Special War News.

The war despatches found on page seven are twelve hours in advance of the morning papers.

The Daily Intelligencer.

Five Cars Wood Received
Beech and Maple.
Also Hardwood and Hemlock Slabs. Pine and Cedar Blocks.
C. O. LEAVENS, 59 Bridge St.

LET THERE BE HARMONY IN THINGS ESSENTIAL— LIBERALITY IN THINGS NOT ESSENTIAL—CHARITY IN ALL.

VOL. 38. BELLEVILLE, ONTARIO, SATURDAY MAY 2, 1904. NO. 1

NO SECRET.

There is no secret about Scott's Emulsion of Cod Liver Oil. The label tells the whole story. There is a knack in making it. The only secret about it is the secret of its success.

This year, when cod liver oil is very scarce and high, all kinds of cheap, inferior oils are used to take its place, and all sorts of things presented as substitutes. Think of petroleum being taken as a substitute for cod liver oil! —too absurd. Think of the so-called wines, extracts and cordials of cod liver oil! —they are simply the shadow without the substance; no food value in them.

Scott's Emulsion—"The Old Reliable" is the same yesterday, to-day and forever.

Its quality and purity can be absolutely depended upon at all times.

We'll send you a sample free upon request.
SCOTT & BOWNE, Toronto, Canada.

Thorold, May 2.—Saturday morning as the Niagara, St. Catharines and Toronto electric engine was hauling a freight train on the trestle over the ravine near here, Robert Leary, the engineer, stepped out on the side of the motor to attend to the sand pipes. He slipped, falling to the ground, a distance of more than thirty feet. He was removed to the hospital at St. Catharines suffering from internal injuries.

Mrs. Farrow's Suicide.

Windsor, May 2.—Mrs. Mary F. Farrow, wife of H. W. Farrow, mail clerk on the Grand Trunk Railway, a patient at the Hotel Dieu, jumped from a second-story window at that institution Saturday morning, striking on her head and sustained injuries from which she died two hours later. Mrs. Farrow became ill about a week ago with typhoid fever.

THE JAPANESE WON FIRST LAND BATTLE OF THE WAR.

In a Gallant Infantry Charge They Drive Russians Back.

Little Fellows Put the Enemy to Rout North of the Yalu, and in Their First Land Victory They Captured 28 Quick Firing Guns—Russian New Formation Broken and the Japanese Hold a Dominating Position.

Tokio, May 2.—After five days of fighting, largely with artillery, the first Japanese army under Gen. Kuroki has forced a crossing of the Yalu River and yesterday, with a gallant infantry charge covering a frontage of four miles, it drove the Russians from Chiutiencheng and the heights on the right bank of the Ihu or Aida River, which enters the Yalu from the north, almost opposite Wiju. The Japanese turned the left flank of the Russian position, and in the battle of yesterday they swept away the new front interposed by the Russians to check their onward movement.

Japs Dominant.

The present position of the Japanese is a dominating one, and they may force the abandonment of the defences erected by the Russians at Antung and other points lower down the river. Gen. Kuroki began the movement on Tuesday by ordering a detachment of the second division to seize the Island of Kuritoto, which is in the Yalu above Wiju, and a detachment of the second division to seize the Island of Kinteito, below Wiju, and establish their headquarters. One battery of Japanese artillery which had taken a position on a hill to the east of Wiju fired three volleys at Korean, and at noon of Thursday the Russian batteries behind Chiutiencheng shelled Wiju, pounding one Japanese soldier with shrapnel. On Wednesday the Russians resumed the bombardment of Wiju, firing at intervals throughout the day. The Japanese artillery did not respond to this fire.

Positions Taken.

Gen. Kuroki has received reports to the effect that the Russians are fortifying the heights on the right bank of the Ihu River. Those new defences are declared to extend from Chiutiencheng through the Village of Makao to Koshoki, a distance of three and a quarter miles. The Russians resumed their bombardment on Tuesday, but it was generally ineffective. Subsequently Gen. Kuroki ordered two companies of the Imperial Guards to cross the Yalu and make a reconnaissance along the left bank of the Ihu for the purpose of discovering the character of the Russian fortifications along the heights on the right bank of the river. The Japanese force advanced toward Kosan and then detached a small detachment to the village, where a party of Russians were encountered. In the engagement which followed the Russians were killed. The Russians shelled the reconnoitering party from an emplacement in the hills in the southeast part of Yoshoko. This fire was without effect.

Fired At Night.

The Russian artillery on the hill behind Chiutiencheng, first at a high angle, opened on Wiju, the island of Kurito and Seikodo, to the north of Wiju, where some Japanese batteries had taken possession. This firing continued into Thursday night, and Gen. Kuroki reports that while it was ineffective it disturbed the preparations for an attack. The Russians resumed the shelling of Wiju on Friday, but the Japanese guns did not reply.

The 12th division of the Japanese army was chosen to make the first crossing of the Yalu. It began its preparations on Friday by driving the Russians from their position on the bank of the river opposite Sukchin, which is eight miles above Wiju and the point selected for the crossing. This division constructed a pontoon bridge over the river and at 3 o'clock Saturday morning it began crossing. The entire division passed over the river during the day, and by 6 o'clock Saturday evening it was in the position assigned to it for the battle of Sunday. The movement of the 12th Japanese division was covered by the second regiment of field artillery and another artillery regiment of heavy guns.

Silenced Russ Fire.

At 10 minutes of 11 o'clock Saturday morning the Russian artillery posted to the north and to the east of Chiutiencheng began shelling the patrols of Japanese infantry, which had been despatched from Kinteito Island to Chuchodi, another island north of Kinteito, and under Chiutiencheng.

The Japanese batteries replied to this shelling and silenced the Russian fire. Later eight Russian guns posted on a hill to the east of the Village of Makao opened upon the Imperial Guards.

Aids to Infantry.

The Japanese batteries on the heights on the right bank of the Ihu for the purpose of Chiutiencheng and the Makao batteries responded, and this fire brought a vigorous response from the chain of Japanese batteries on the heights to the north of Wiju. The Russian guns fired for two hours before they were silenced, his report Gen. Kuroki expresses the belief that the Russian loss was very effective against the Russians.

Aids to Infantry.

The Japanese losses in the bombardments of Saturday were two men killed and one officers and twenty-two men wounded. A flotilla of gunboats from the squadron of Admiral Uriu participated in the fighting of Saturday. It encountered a mixed force of Russian infantry and artillery on the left or southern bank of the Yalu, below Antung, and, after a sharp fight, scattered them to the hills.

A bridge across the main stream of the Yalu, just above Wiju, was completed at 6 o'clock Saturday night, and the second Japanese division and the Imperial Guards immediately began crossing.

They advanced and occupied the hills back of Kosan, facing the Russian position on the right bank of the river. All through Saturday night regiment after regiment of Japanese soldiers poured across the bridge, and at a late hour Saturday night Gen. Kuroki telegraphed to the general staff of the army: "I will attack the enemy on May 1 at dawn."

Attack at Daylight.

True to his promise, Gen. Kuroki, at daylight yesterday, centred all his artillery on the Russian position between Chiutiencheng and Yoshoko. To this fire the Russians made reply with all their batteries.

At 7 o'clock in the morning the Russian battery at Yoshoko was silenced, and half an hour later Gen. Kuroki ordered his line, stretching for four miles, to attack. The Japanese infantry, on the word of command, charged across the Ihu, waving that stream breast deep, and began storming the heights at 8.15.

At 9 o'clock they had swept the Russian line back across the plateau.

Antung Burned.

Tokio, May 2.—11 a.m.—The Russians have forced to abandon Antung yesterday. They burned the town, and retreated to Fenghuangcheng. The Japanese now control the estuary of the Yalu River.

Jap Loss 700; Russians 800.

Tokio, May 2.—(7 a.m.)—A supplemental report from Gen. Kuroki covering Sunday's fighting, says: "The Russians made two stands. The enemy's strength included all of the third division, two regiments of the sixth division, one cavalry brigade, about 40 quick-firing guns, many rifles, much ammunition, more than 20 officers and many non-commissioned officers and men as prisoners. I am informed that Major Kashtalinsky, commander of the Third East Siberian Rifles Brigade, and Lieut.-Gen. Kassalitch, commander of the Second Siberian Corps, were wounded. Our casualties number about 700, and the Russian loss is more than 800 men."

Russians Admits Defeat.

St. Petersburg, May 2.—The general staff's account of the operations on the Yalu yesterday is as follows: "At 4 a.m. Japanese field artillery with 47 guns opened a terrific fire on our position at Motienkaitz and our troops posted near Potientsky. The overwhelming superiority of the Japanese in artillery and in heavy losses their fire inflicted on our troops occupying these positions made it clear to Gen. Sassulitch that it was impossible to hold Turenchen. Consequently the troops were ordered to retire from Turenchen; while still holding the Potientsky road. When Gen. Sassulitch despatched his telegram the Russian troops were retiring in good order from Turenchen and Schakhedze to their second position and the battle was continuing at Potientsky and Tchingu."

Record of Sunday Fighting.

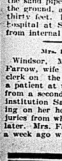
Tokio, May 1.—(11 a.m.)—Advices

Continued on 4th Page.

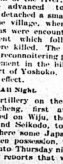
SINCLAIR'S AD

SINCLAIR'S AD

Summer Wash Goods.



We want to interest you in our Wash Goods Department. Our store has always been noted for its Wash Goods and this season we show a larger range than ever, of all the New and Fashionable Materials for Ladies' and Children's Summer Wear. We show in a great variety of patterns.



CANADIAN GINGHAMS, stripes and checks	10c to 15c yd
ANDERSON'S SCOTCH GINGHAMS	12½c to 25c yd.
PRINTED FRENCH CAMBRICS, 36 inches wide	12½c and 15c yd.
PRINTED TUSSORE MATTINGS 30 inches wide	15c yd.
SAXONY SUITINGS, 36 inches wide	12½c yd.
STRIPE GALATEAS for boys' blouses	15c to 25c yd.
WHITE WAISTINGS, very new designs	25c to 75c yd.
FLAKED LINEN SUITINGS, all colors	15c to 50c yd.
FLAKED ZEPHYRS, fast colors	12½c to 20c yd.
EMBROIDERED CHAMBREYS, colored grounds	10c to 15c yd.
COLORED PLISSIE, very pretty stripes	15c to 20c yd.

These are some of the lines we are selling very freely, and are worth your inspection, should you require Wash Goods.

D. V. Sinclair & Co.

The Ritchie Coy. Limited

SPRING JACKETS



Our stock of Misses' and Children's Cloth Jackets is now complete for the season. Our buyer personally visited Berlin, Germany the world's great centre of jacket making, and selected the very latest styles in the most fashionable materials.

There will be a great many light cloths and tweed effects worn in separate jackets and we show a particularly choice assortment of these. In maids and children's sizes our stock is better assorted than in any previous spring season.

They are all very moderately priced as they came to us direct. The prices are marked on every garment in plain figures.

Newest Carpets



We have several special lines in the New Carpets to which we direct your attention. We claim for our 65c Tapestrys with borders to match, that they are quite equal to what is usual, offered at 75c and 85c a yard. See the splendid new designs in these.

Templeton's Axminster is a very well made Carpet with the rich effect that can only be had in pile carpets. They cost only the price of a good Brussels and are splendid to wear. We have their newest patterns.

English and Austrian Floor Rugs from the little door mats to the large room sizes. We have a steadily increasing demand for Rugs as they are becoming very popular each season. We control Templeton's Fine Axminster Rugs for this district. These have a reputation for richness of appearance as well as durability—Let us show them to you.

Lace Curtain Values



The special values now offered in our Curtain department are made possible by our participation in a purchase of ten thousand pairs. This effected a considerable saving in price which goes to our customers as you will readily by examining our offerings in the Curtain department.

If you have any Lace Curtain requirements, you will do well to investigate this. No harm to look anyway, and if we do not satisfy you with our values and handsome new patterns, there is no obligation to buy.

It would please us to show them to every Lady in the Bay of Quinte District, whether they buy any or not. Values such as we are able to offer in these Curtains is a good advertisement for us.

Leather Goods Reduced

CHATELAINES, REGULAR 75c to $1.00, FOR 50c.

CHATELAINES, REGULAR 30c to 50c, FOR 25c.

Inspection has revealed a number of odd lines in purses and chatelaines which we are desirous of clearing at once. To make quick work we have divided these into two lots, one at 25c the other at 50c.

All were originally our usual excellent value, at these great reductions they offer a buying opportunity seldom equalled.

—Fine Leather Chatelaines and Purses in assorted styles, colors and sizes, regular :—75c to $1.00 for 50c. 30c to 50c for 25c.

The "Better Clothing" House.

The Ritchie Coy. Limited

CLOTHING BOUGHT HERE PRESSED FREE OF CHARGE

GLASGOW WAREHOUSE.

SPECIAL

WASH GOODS VALUES

We are at present showing very exceptional values in

Washable Crash and Twine Suitings

Suitable for Shirt Waists and Shirt Waist Suits. Both are very popular materials this season in the larger cities.

These goods are thoroughly shrunk and ready for immediate use.

Here are some of the values we consider especially good :

38 inch Fancy Flake Crash Suitings ..... 20c and
33 inch Fancy Flake Crash Suitings ..... 25c yard

In shades Butchers' Blue, Light Blue, Natural Linen, Pink, Brown & Grey

38 inch Plain Crash Suitings 15c, 20c, 25c, 45c
27 inch Fancy Knob Twine Suitings..... 25 & 30c
28 inch Fancy Flake Twine Suitings..... 30 & 35c

In shades Grey, Champagne, Brown, Navy and Natural Linen.

White Waistings

Our showing of Fancy White Waistings are exceptionally good this season, judging by the way we are selling them. Many different weaves of Plain Mattings. Fancy Spots and Stripes and Mercerized Madras, ranging from 25 to 50c pd.

Butterick's New Shirt Waist and Suit Patterns now in stock.

Laidlaw & Ketcheson

DIRECT IMPORTERS.

CITY AND DISTRICT.

Advertisements under this heading TWO CENTS A WORD; subsequent consecutive insertions one cent a word. No local charged at less than twenty-five words.

The fine weather has induced many people to visit Gorman's shoe house and select their spring footwear. Large assortment to select from, Next to Dominion Bank.

A regular meeting of the City Council will be held this evening.

Many ladies strongly express admiration on seeing the large assortment of ladies $2.00, $2.50 and $3.00 lace boots at Gorman's, next to Dominion Bank.

Everything in police circles has been exceptionally quiet since Saturday.

Gorman's boots for men are very popular. Nobby styles at $2.00, $2.50, $3.00, $3.50, $4.00, $4.50, and $5.00. Next to Dominion Bank.

Lessive Phenix, the wonder of the age, fulfils all its promises.
Makes hard water soft.
Makes soft water softer.
Makes white clothes whiter.
Makes colored clothes brighter.
Makes tea and coffee stains vanish.
Makes fruit and wine stains vanish.
Makes copper like gold.
Makes brass like mirrors.
Makes tin like silver.
Makes paint like new.
Makes pictures glisten.
Makes gilt work beautiful.
Makes glasware brilliant.
Makes earthenware spotless.
Makes windows like crystal.
Makes dirty pots and pans clean.
Makes baths and sinks clean and bright.
And the only article that will clean zinc.
Try it. The experiment will reward you. Sold by all druggists and grocers. 256-61

Ladies—who are particular about their footwear—should not fail to see the large assortment of $2.00, $2.50 and $3.00 lace boots at Gorman's, next to Dominion Bank. The latest in style, the best in quality.

Remember the cantata, "Red Riding Hood's Queen," given by the Children's Guild of St. Thomas' Parish on next evening, May 17th. Admission 15 cents.

Rev. Mr. Fleming, of Shannonville, whilst preaching of tea last evening, had a paralytic stroke. His condition is reported to be critical.

The Texas Woman's Press Association will meet at the World's Fair during the World's Press Parliament week, beginning May 16. The Association has arranged for a reception in the Texas building on Thursday afternoon to all visiting newspaper men and women.

HATS FOR ALL HEADS.

A good dresser is as particular about his hat as any woman is about hers. The hat is the top off of good dressing. Quick & Robertson's spring hats have been selected with an eye to the smallest details. We have the handsomest hats the best hatters make.

PERSONAL ...AND... SOCIAL.

The Intelligencer secures all the readers in connection with this column all items of a personal nature concerning the absence or return of visitors, and the entertaining of business men, etc. Send a post card to or telephone The Intelligencer.

Mr. Chas. Good was in the city today on business.

Police Officer Cook has resumed his duties, after a long and severe illness.

Messrs. E. G. Porter and W. B. Northrup, M.P.'s, were home over Sunday.

Many happy returns of the day to Mr. Harry Corby, who to-day reached his 53rd milestone.

Mr. Harry Brown has accepted a position on the Alexandria, and this morning commenced his duties.

The many friends of Mr. A. W. Thorsellius, B.A., will be pleased to hear that he is rapidly improving.

Miss L. Milne, Great St. James St., returned home after spending three weeks in Campbellford and Peterboro.

Mrs. E. F. Milburn left for Guelph this morning to attend her son, "Joel," who is in the hands of Montreal branch fakers. Mr. Milburn, jr., is seriously ill.

ON THE VERGE OF HOSTILITIES

The desire of Russia to get its Black Sea fleet through the Dardanelles into the Mediterranean, so that the Black Sea fleet passed through the Bardanelles on one occasion and then got brought England and Russia to the verge of hostilities. It was in 1878 that Russia declared war against Turkey in consequence of the Bulgarian massacres. The Russians pressed forward to the very suburbs of Constantinople, and in order to prevent the capture of that city the British fleet passed through the Dardanelles notwithstanding all the treaties. Of course in Canada everyone is at liberty to use Dardenelles Turkish cigarettes, and whether they have cork silver or plain tips will not affect them.

In the Justice Shop.

Alleged Damage to Property.

Frank Wilson, who was for some time a tenant in one of Mr. A. T. Petrie's houses, was charged with malicious injury to property. The case was enlarged for a week, owing to Mr. Petrie being unable to attend.

A GOOD COMPLIMENT

Is a joy to every woman's heart and man is wise enough not to despise it. Beautiful complexion means pure blood, as in other words a healthy body. Tens of thousands of women take Ferrozone because it's a splendid blood builder, keeps the system in perfect order and helps the complexion wonderfully. Try Ferrozone Ferrozone the best remedy to give you a clear, ruddy complexion I know of," writes Miss Ada E. Brandon, of Pembroke. My skin used to be sallow, but after taking a few boxes of Ferrozone a rosy tint was noticeable on my cheeks. I can recommend Ferrozone as a tonic also." For good health and beauty use only Ferrozone. Price 50c. at druggists.

Daily Intelligencer.

MR. S. H. BLAKE AND THE BIBLE.

At the annual convocation of Wycliffe College, Toronto, Mr. S. H. Blake, in an address delivered to the students and others who were present, is reported to have said in reference to the introduction of the Bible into the public schools of the province, that "Canada had had 50 years of schools without a Bible, and the result was ballot-stuffing, perjury, and a state of general corruption, which was a seething mass of infamy. If the Church would only do its duty, not a year would pass before the people would demand that their children should have placed in their hands the book which was the basis of Christianity, civilization and education."

There is too much truth in the statement that "ballot-stuffing, perjury and a state of general corruption, which is a seething mass of corruption" existed in Ontario in the past, which proper teaching may remove in the future. What is wanted at the present time is a union of the honest men of both parties and a firm resolve to stamp out at future elections every vestige of corruption. Let the Bible be read and we shall have a more morally healthy public sentiment in the country.

TIMELY TOPICS.

There is a large amount of wild picturesqueness a post many back yards at present, and the hopes of sales speak volumes for the phenomenal consumption of coal last winter. Clean up, good people, or the sanitary inspector will go after you on May 15th.

Some of those fellows who are grappling in the river might better have a care. Some time when they are flourishing their hooks around they may catch the Fishery Inspector.

The Topics man regrets to report that he captured somebody else's bat at the Orange "At Home" on Friday night. A change will gladly be made, as the "ild" he mistakenly pre-empted fits his idea tank rather too snugly.

One Peterboro man owed another Peterboro man $8, which the latter could not collect. This led to hard feelings and eventually the creditor wrote a letter to the debtor challenging him to fight. Then the debtor laid a complaint before the Magistrate, with the result that the man who wanted his $2 and couldn't get it was fined $10 and $16 costs. Rather a costly proceeding. The days of chivalry are evidently dead in Peterboro.

'Tish for the paps.

Gen. Kuroki is a Kerker.

The poor Czar will shed more tears.

Where was his nibs with the destructive voice, Kuropatkin?

Those Russian lions must have slipped a cog somewhere.

The Japs turned the Russian position, and the first thing you know they'll be turning them out of Manchuria.

Why doesn't the fishery inspector stop that grappling which the Japs and Russians are doing on the Yalu?

Togo must look to his laurels, or Kuroki will crowd him from the centre of the stage.

Boston bread bakers have struck, but so long as the bean bakers keep a-working there will be no distress in "The Hub."

When Mr. P. H. Richardson, of Toronto, received his bump on Saturday he must have thought he had struck a Japanese mine. That is too many Conservatives in good old Toronto for the people to put up with electoral crookedness.

OYSTERS

The last of the season.

Just received, Fine, large Extra Selects.

First come, first served.

J. ARTHUR MARSH

Rev. Mr. Beeny's sermon, preached last night and published in another column, will be found highly interesting, particularly by Church of England people. That the latter will unanimously agree with him we take the liberty of doubting. But as we said, we like a man who has the moral courage to stand by his guns and "come out" from among them.

The Hamilton Spectator sticks to its belief that the Port Hope terminus would be best for the Trent Canal, and says:

"The Intelligencer's main objection can very easily be overcome. Any barge that is safe to cross Lake Simcoe is safe on Lake Ontario. Any barge that is safe to voyage in the stormy end of the lake—Toronto to the St. Lawrence—is safe in the western waters."

But Lake Simcoe, in size, is no more to be compared to Lake Ontario than the Hamilton mountain is to Mont Blanc. That fact, we think, would be effective in settling the question of rough water. As to "the stormy end of the lake—Toronto to the St. Lawrence," our esteemed contemporary will see, if he looks at the published map of the route of the Trent Canal, that, in the event of Port Hope terminus, the barges will not have to touch Lake Ontario at all between Trenton and Toronto; the voyage is all made through the beautiful and pacific Bay of Quinte.

The sporting editors of the Peterboro papers are quoting scripture at each other. Time the police stepped in, sure.

Pushing people will soon have their innings. The grass is growing and the lawn mower being sharpened.

How's This ?

We offer One Hundred Dollars Reward for any case of Catarrh that cannot be cured by Hall's Catarrh Cure.

F. J. CHENEY & Co., Toledo, O.

We, the undersigned, have known F. J. Cheney for the last 15 years, and believe him perfectly honorable in all business transactions and financially able to carry out any obligations made by their firm

West & Truax, Wholesale Druggists, Toledo, O., Walding, Kinnan & Marvin, Wholesale Druggists, Toledo, O.

Hall's Catarrh Cure is taken internally, acting directly upon the blood and mucous surfaces of the system. Testimonials sent free. Prices 75c per bottle. Sold by all druggists.

Hall's Family Pills are the best.

Sports and Pastimes

FOOTBALL.

O.B.C. Beat B.B.C.

On Saturday afternoon football teams representing the business colleges played on the Albert College campus, during the progress of the match there was a drizzling rain, making play bad, as the ground is mostly of clay. The result was a victory for the O.B.C. team, which scored 2 goals while the B.B.C. boys were unable to score. Mr. W. A. G. Hardy acted as referee. The teams and their positions were as follows :

O.B.C.	Positions.	B.B.C.
	Goal.	
McCurdy		S. Drinkwater
	Backs.	
Fitzgerald		C. Drinkwater
McCallum		Lally
	Half-backs.	
Bollins		Pearsen
Kinnear		Jewell
Keating		Sly
	Forwards.	
Kerr		Dawery
Cook		Bollard
Minchinton		Hulpit
Lanigan		Gendron
Gunn		Geary

IF YOU HAVE A BAD COLD.

If you are sneezing and suffering from a severe cold in the head, run, never open the best plan is to get fragrant, healing Catarrhozone, the pleasure of a few minutes for cold in the head, coughs and catarrh ever discovered. This delightful healing spray is carried by the air you breathe all through the passages of the nose, throat and lungs, it soothes the irritated membranes, kills catarrhal germs, instantly stops the coughing and sneezing. It's the antiseptic vapor of Catarrhozone that does the work. A trial proves that a cold can be killed in a few minutes by Catarrhozone. Sold at $1.00; small size, 25c. complete outfit, $1.00; small size, 25c.

The House Cleaned.

Manager Carman has a staff at work thoroughly cleaning up the interior of the opera house preparatory for the production to-night's production of "A Country Girl." The gallery, dress circle and stage have been scrubbed and the whole house is now clean and bright. Ladies need have no fear of attending any part of the house, as every precaution has been taken to have everything clean.

The picture for "When Knighthood Was in Flower" at the opera house on Wednesday night are: Gallery 25c, benches 50c, balcony 75c, orchestra chairs $1.00, dress circle $1.50.

Substitute For Candles.

There were two substitutes for candles. The one was the ancient oil lamp, the cresole (French cresuset, a triangular metal saucer with an upright hook at the base to be hung up by. There was an inner saucer, movable, to graduate the use of the oil. At the spec of the angle was fixed, coming from a wick made of pitch or rushes, which must be cut at full moon, as the flame was thought to wax and wane with the moon if cut at any other time. The other substitute for the candle was the dip of candle. It was made by splitting up the resinous logs of the primeval firs that are found imbedded in the bogs.

They were left to dry at the fireside over the crook or chain that held up the pot over the fire. The candlestick, called the peerman, was a stone with a hole in its centre, into which was fixed a pillar of wood about four feet high and tipped with a cleft piece of iron, into which the candle fitted. The snuff of the candle was always turned to the door.

When Japanese Maids Are Jilted.

A Japanese woman when abandoned by her lover takes a peculiar and picturesque revenge.

When she no longer has any doubt as to his faithlessness, she gets up in the middle of the night and puts on a pleasing dress and wooden sandals. Attached to her headdress she carries some lighted candles, and suspended to her neck hangs a small mirror. She takes in her left hand a small straw effigy of his faithless one, and in her right a hammer and nails.

Walking gravely to the sanctuary, she selects one of the sacred trees, and nails the effigy securely to the trunk. She then prays for the death of the traitor, vowing that if her wish is granted she will take the nails out of the sacred tree. Night after night she comes to the tree, adding one or two nails and repeating her prayers, persuaded that the god will not hesitate to sacrifice the man to save the tree.—London Mail.

A Floral Mystery.

The Chinese, Japanese and Siamese are peculiarly skillful at botanical feats. One of their wonderful achievements is known as the "changeable rose." This bloom is white in the shade and red in the sunlight. After night or in a dark room this curiosity of the rose family is a pure, waxy white blossom. If it is subjected to the open air, the transformation immediately starts in, the base of the entire change of the flower from white to red depending on the degree of sunlight and warmth. First the petals take on a kind of washed or faded blue color and rapidly change to a faint blush of pink. The pink gradually deepens in hue until you find that your fair white rose of an hour before is a red as the reddest pony that ever bloomed.

Cleaning.

To a stranger a Chinese auction is a most curious spectacle. The auctioneer leans over a slightly elevated counter and the gentlemen who desire to purchase stand in a kind of washed or faded blue color and rapidly change to a faint blush of pink. The pink gradually deepens in hue until you find that your fair white rose of an hour before is a red as the reddest pony that ever bloomed.

Kindness.

Be kind no matter if you are on the busiest run to catch your interests in life. While you run in a hurry your presence prove a blessing to those that have nothing to do but race to reach the goal. Leave behind you a trail of golden remembrances of words and smiles of good cheer that will ease out you nothing at all in self sacrifice or money or physical strength or mental effort.

Sensitive.

"Ah," he protested, "my love for you is the greatest thing in the world. It is greater than that I have for either the sea. Let me pour it into your ears."

"Sir," ejaculated the fair maid, "do you mean to insinuate anything about the size or shape of my ears?"

A Great Composer.

"It was a mistake to ask that man if he thought America would ever produce a great composer. I am afraid you have touch a sore spot."

"I don't see why," responded the musical young woman.

"He is the inventor of a soothing syrup."

Sheer Waste.

Wife—John, is there any poison in the house? Husband—Yes, but why do you ask? Wife—I want to sprinkle it on this piece of angel cake and put it where the mice will get it. Wouldn't that kill them? Husband—Sure; but it isn't necessary to waste the poison.

Wanted Details.

"It was like this," said the private citizen. "Just as the three burglars stepped in at the front door against the clock struck 1, and——"

"Excuse me," said the great detective, "but which one of the three did the clock strike?"

Impartial.

Mr. Singleton prides himself on being strictly impartial.

"Yes," answered the unamiable man; "I once went shooting with him. He didn't seem to care whether he hit the rabbit, the dog or one of his friends."—London Tit-Bits.

MUSIC AND THE DRAMA.

A COUNTRY GIRL" PLEASED

LORD AND LADY MINTO.

When "A Country Girl" first appeared in Ottawa in December, Lord and Lady Minto and party occupied a box and congratulated the manager of the company in producing such a magnificent production and said that the second act scene, which is a duplicate of the interior of the Palace of Fine Arts, London, was an exact reproduction. The company returned to Ottawa in six weeks time and Lord and Lady Minto witnessed the performance from a second time, which is considered a compliment in the theatrical field. It is a pleasure to commend "A Country Girl," this great attraction will be at the Carman to-morrow night, and should receive a crowded house.

ROSELLE KNOTT REALLY A CANADIAN.

Misinformed dramatic writers have since Roselle Knott burst upon the theatrical horizon as a star, persisted in speaking of her as a product of California. References to this now much advertised young lady are almost invariably accompanied by some remark concerning her early life. It is true that Miss Knott made her first professional appearance in California as a leading lady with a stock company but her first appearance was in an amateur performance of "Pinafore" at Mrs. Knott's home in Kingston, Ont., her home, where Miss Knott was born June 25th, 1870—not so long ago that she need be disagreeable about the exact date; so after all Miss Knott is really a Canadian girl. This splendid actress will appear at the Carman on Wednesday night, in a magnificent production of Lincoln J. Carter's "When Knighthood Was in Flower."

NEW MENUS FOR MAY.

Effective Table Talk Phrases Again.

Tuesday, May 3.

BREAKFAST

Fruit
Force Cream Wheat
Hash Cups Potatoes au Gratin
Graham Gems Coffee

LUNCH.

Veal Salad
Rhubarb Sheet Cake Tea

DINNER.

Onion Soup
Stewed Beefsteak Mashed Potatoes
Peas
Escarole French Dressing
Wafers Cheese
Sugared Fruit
Coffee

Scents That Affect Breathing.

The perfumes of certain flowers affect the digestion and cause, in some cases, dizziness and even fainting fits. Vanilla is troublesome to many, so is the white flower of the Lilium auratum Japonicum and the pitosperum. The tuberose, jasmine and lilac are objectionable to some. The Datura arborescens makes people drowsy. This action of flowers is due to the scent and is the result of the exhalation of pollen, which produces hay fever.

Joy and Sorrow.

Joy, they say, is a sensation similar to sorrow. It merely hurts along lines that we call joy. Sorrow is the theater, weep over a teary play and are delightfully sad. Some people's greatest joy lies in being sad.

What a remarkably interesting study must immediately be the case to the lower kingdom!

Red Pepper For Ants.

A small boy who lived with his aunt and grandma noticed that the regular black pepper shaker was filled with red pepper. When asked what he was going to his aunt, who sat next at the table, he said: "You better not cut any of that red pepper, Aunt Harriet. Grandma says that red pepper kills ants."

No Reasonable Man expects to cure a neglected cold in a day. But time and Allen's Lung Balsam will overcome the cold and stave off consumption. Cough will cease and lungs be sound as a new dollar.

WE can show you a fine lot of . . .

Men's Dress Boots and Oxford Shoes

SEE OUR—

Men's Fine Patent Colt Flucher $4.00
Men's Fine Vici Kid Blucher $3.50
Men's Fine Patent Colt Bals $3.00
Men's Fine Patent Colt Oxfords $4.00
Men's Fine Kool Brown Oxfords $4.50
Men's Fine Velour Calf Blucher $4.00

Small Men's sizes in Patent Colt and Vici Kid Bals—size 4, 4½, 5, 5½.

SPECIAL SALE OF ODD LINES.

Fine Boots and Shoes for Children, in Black, Choc. color and Tan.

VERMILYEA & SON.

THE WEATHER.

Today's Probs—
Moderate east winds, fine to-day and on Tuesday; continued very mild.

To-day's Temperature

8 a.m. 53
12 m. 68
2 p.m. 76
8 p.m. 60

THIS is your opportunity to secure

PINEAPPLES

At Very Low Prices.

Regular 20c Pines for 20c
Regular 25c Pines for 15c
Regular 35c Pines for 12½c

This and next week will be the very lowest prices this year for Florida Garden Pines.

Jas. Wallace & Co

$5

is what, we ask for we are prepared to prove to your satisfaction is the best value in FINE handbags ever shown in the city.

We have a great many others at 75c, $1.25, $1.50, $1.75 and $2.00 that you will admit are worth their prices.

But for a FINE, substantial, convenient bag, very acceptable as a gift for any lady, we ask your inspection of our $5 "Special" made of genuine "Sea Lion" in black, brown and gray, fitted with coin purse, mirror and visaglinette, leather lined; it's easily equal to any $6 bag shown elsewhere.

None of our bags are last season's or mauled over samples, but fresh from the factory.

Angus McFee

Jewelers. 310 Front St.

The Store with the Big Clock.

Housecleaners

USE

Sanatine

Cleanser

Removes Grease, Smut, Dirt or Stain without injuring the varnish or paint and keeps all surfaces beautifully clean and bright.

Price 10c large can.

WATERS'

ARTHUR McGIE

MERCHANT TAILOR.

Now is the season to order your

RAIN COAT.

SPRING SUIT.

—OR—

TROUSERS.

300 Front St. Belleville

At Wallbridge & Clarke's.

New Goods and Fresh Supplies Arriving Daily

Yorkshire Relish
From Leeds, England.

Currie Powder
—Crosse & Blackwell's.

Blue Label Tomato Ketchup
—Curtice Brothers.

Burnham's Clam Bouillon

McIlheeny's Tabasco Pepper Sauce.

Fresh Fancy Biscuits.
Popular Kinds, including Macaroons, Water Ice Wafers, Social Tea, Arrowroot, Fancy Mixed and Assorted, etc., etc.

—o—

It pays to buy the best.

HAMS Finest Sugar-cured
Fresh Supplies Just Received.

—o—

Kkovah Jellies Made in England.
Fresh supplies just received—All Flavors.

A 10c pkg, makes a pint—3 pkgs. for 25c

Delicious Coffee Ground Daily by Electric power.

WALLBRIDGE & CLARKE
BRIDGE ST—Tel. 139.
Front St. Branch, Tel. 157.

What precautions are you taking to secure perfectly pure food?

Perfect purity in food is very essential to perfect health. Yet how careless we are in regard to the purity of food we eat! Scrupulous cleanliness is absolutely necessary in the preparation and handling of food. Are you sure the food you eat gets it?

SHREDDED WHOLE WHEAT BISCUIT *AND* **TRISCUIT**

The Natural Foods

are made in the cleanest, brightest, most scientific food laboratory in the world. Our cleaning process is unique. The whole of the wheat is all that is left, not a particle of foreign substance remains. It passes through the three cookings without being touched by the human hand, and is then placed in cartons which preserve its cleanliness from us to you.

Shredded Wheat Biscuit with Milk or Cream



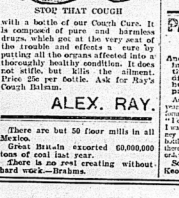
Shredded Whole Wheat Biscuit and *Triscuit* are pure, clean and wholesome—they contain every element required to nourish the human body.

Make Triscuit your daily bread

Send for "The Vital Question Cook Book" free

The Natural Food Company, Toronto, Canada

201



STOP THAT COUGH

with a bottle of our Couch Cure. It is composed of pure and harmless drugs, which get at the very seat of the trouble and effects a cure by putting all the organs affected into a thoroughly healthy condition. It does not stifle, but kills the ailment. Price 25c per bottle. Ask for Ray's Cough Balsam.

ALEX. RAY.

There are but 50 floor mills in all Mexico.

Great Britain exported £6,000,000 tons of coal last year.

There is no zest creating without hard work.—Brahms.

The Jilt in Italy.

In some countries a betrothal is considered only a degree less sacred than a marriage and therefore a breach of promise, especially on the girl's side, is regarded as very shocking. This is very much the case in Italy, where a girl who after betrothal has changed her mind is known for life as a civetta (owlet) and has rarely another chance of matrimony. The term "owlet" conveys no idea of reproach here, but in Italy it is significant, because owlets are there used for insnaring other birds.

PATIENCE AND PURSE GONE

And still suffered the untold sufferings that are a part of some of the more violent phases of Kidney Disease. Doctor's couldn't cure—but South American Kidney Cure put him to rights.

Adam Soper, of Burk's Falls, Ont., was for five years a great sufferer from a most aggravated form of Kidney disease. To use his own words: "I decided to try some of the patent medicines. I was recommended to use South American Kidney Cure. I received great benefit from one bottle, and five bottles completely cured me—and there has never been a symptom of kidney disease since that time." 56

Sold by D. M. Waters and J. S. McKeown.

Japanese Traits.

In no country is William Morris' golden rule, "Have nothing about you but what you know to be useful and believe to be beautiful," so scrupulously followed as in Japan. The politeness of the Japanese—a sign of "equality"—the politeness of this hierarchical east, is in surprising contrast with the aggressive rudeness of our democratic communities. Gentleness and cordiality are the Japanese rule; no scenes of violence. The readiness with which Europeans fly into a passion, stupefies the Japanese, appears to them to be a sign of innate coarseness. In his consideration for others a Japanese habitually refrains from making any show of his personal sorrows. Only her vanity has led Europe to fancy that the Japanese regard western civilization as superior to their own and that therefore they are "Europeanizing" themselves purposely. The western diplomatist who described modern Japan as a "mad translation" of Europe merely shared the delusion and conceit of foreigners generally.—P. Challaye in Revue de Paris.

"The Dog Will Have His Day."

In "Hamlet," act 4, scene 1, we read: Let Hercules himself do what he may, The cat will mew, the dog will have his day.

The latter line has become a popular saying, but we are naturally inclined to ask what it means. Why should a dog have a day all to himself any more than any other four footed creature? Is not the passage a piece of silly slang, and ought it not to be suppressed, like any other cant phrase that is born in the streets? To harmonize the verse with sense and Shakespeare a friend has suggested that the last word ought to be changed to hay. We should then read, "The cat will mew, the dog will have his hay." I have no doubt that Shakespeare wrote it so and that the word day is a misprint and nonsense. The analogy between the cat's mewing and dog's haying is self evident and intelligible.

Bismarck's Wonderful Eyes.

No one ever came into the presence of the chancellor without a deep sense of the mind power reflected from those large gray flashing orbs. Their flashing brilliancy and the piercing penetration of the looks shot from them were never to be forgotten. They seemed incapable of expressing affection, and their steely hardness only inspired awe for the towering intellect, the irresistible will, the defiant courage, the fiery energy of their owner. To watch the lightning changes of expression mirrored in them, reflecting the strong emotions evoked by humbled pride, wounded ambition and thwarted selfishness, and, above all, by the loss of his absolute sway, was indeed an enviable privilege.—Henry Villard in Century.

A Soul For Poetry.

"Do you think a man ought to devote a certain amount of time each day to reading poetry?"

"Of course," answered the business man. "There's no excuse for not doing it. The modern advertisements are full of it."

Lofty Literature.

An editor, in reply to a young writer who wished to know which magazine would give him the highest position quickest, advised "a powder magazine, especially if you contribute a fiery article."—Exchange.

The Young Fool.

There may be no fool like the old fool, but he is given a close rub by the young man who tries to keep step with companions who have three or four times as much spending money as he.

Eating at Night.

Every living bird and beast strives its utmost to cram itself with food before retiring for the night, and this food is digested as the night progresses. The evening feed is the feed of the day with the brute creation, and yet doctors tell us to refrain from eating heartily at night and even advise us to retire to rest with a more or less empty stomach. Are we following nature when following this advice?—Country Gentleman.

How the Chinese Beat Time.

A Chinese child is considered a year old at its birth, and its age is reckoned not from its birthdays, but from its New Year's days. If it is fortunate enough to be born on Feb. 1, the day before the Chinese New Year's day, it is said to be two years old when it is two days old. It is one year old when born, and another year is added on its first New Year's day.

The Korean Wife.

In Korea the rooms of a wife or mother are the sanctuary of any man who breaks the law. Unless for treason or for one other crime he cannot be forced to leave those rooms, and so long as he remains under the protection of his wife's apartments he is secure from the officers of the law.

Bound to Be Comfortable.

An author who had been jailed for debt wrote to his wife: "Do me the favor to send me my Shakespeare, my nightgown and slippers, my pipe and all letters asking for autographs and containing stamps. I want to be comfortable and at peace with the world."

Kilkenny castle is one of the oldest inhabited houses in the world, many of the rooms being much as they were 800 years ago.

The Book of Beauty

A sumptuous volume soon to be published at $500.00 a copy, is a collection of portraits of the fashionable women of America. 16 reproductions of the most striking of these portraits will appear

in the May number of the

Metropolitan Magazine

R. H. Russell, Publisher, New York

A 35-cent Magazine for 15 cents. At all Newsdealers

(72-18)

NO. 400 FRONT ST. - - - - - NO. 400 FRONT ST.

SATURDAY

AT

THE GREAT EASTERN STOCK Co.

Another lot of high priced Dress Goods on sale at per yd. 29c

20 fine Black Sateen Blouses left, some as high as $2,50 ea, Saturday - - - - - - - - 75c.

250 yds of neat striped Flannelettes, extra value at 10c yd, Saturday, per yd - - - - - - - 6½c.

200 yds of plain pink Flannelette, nice quality on sale Saturday at per yd - - - - - - - - 4½c.

1 lot of good fast Black Stockings, consisting of plains and ribbed, suitable for ladies, girls or boys, on Saturday choice per pair - - - - - - - - 15c.

Another lot of good Skirt and Waist Linings, some as high as 20c a yd, Saturday's price - - - 5c yd.

THE GREAT EASTERN STOCK COMPANY.

No. 400 Front Street, - - - - Belleville.

BASEBALL ON SATURDAY.

The Eastern League.

At Jersey City—Rochester-Jersey City game postponed on account of rain.

At Newark—Montreal-Newark game postponed on account of rain.

	R. H. E.
Buffalo	2 8 0 0 0 0 0 0 0—2 7 3
Providence	0 1 2 0 0 0 0 0 0—3 7 0

Batteries—Frockett and Middleton; Hemphill and Holmes. Umpire—Hurst.

At Baltimore—Toronto-Baltimore game postponed.

	R. H. E.
Baltimore	2 3 0 0 1 0 0 0 0—5 9 3
Baltimore	0 2 1 0 1 0 1 2 0—8 10 2

Batteries—Gardner, Applegate and Toft; Wilhoe and Robinson. Umpire—Kelly.

National League Scores.

At New York—	R. H. E.
Boston	0 0 0 0 0 0 0 0 0—0 4 1
New York	0 0 0 0 1 0 0 4 0—5 9 0

Batteries—Carney and Moran; Mathewson and Warner. Umpires—Klem and Zimmer.

At Brooklyn—Philadelphia-Brooklyn game postponed on account of rain.

At Pittsburg—	R. H. E.
Chicago	0 1 0 0 0 0 0 1 0—2 7 1
Pittsburg	0 0 0 0 0 0 1 1 0—2 5 2

Batteries—Overall, Kling and Phillippe; Phelps and Johnstone.

At Cincinnati—	R. H. E.
Cincinnati	0 0 2 2 2 0 0 0 1—7 11 1
St. Louis	0 0 1 0 0 0 0 0 0—1 5 0

Batteries—Kellum and Schlei; O'Neill and Dwyfus. Umpire—O'Day.

American League Results.

At Philadelphia—	R. H. E.
New York	0 0 0 1 1 0 0 0 0—2 9 0
Philadelphia	2 0 0 0 4 0 0 0 0—6 10 0

Batteries—Chesbro and Manning; Plank and Powers. Umpires—Connolly and Carpenter.

At Washington—	R. H. E.
Washington	0 3 0 0 1 0 0 0 0—4 7 1
Washington	0 0 0 0 0 0 0 0 0—0 5 2

Batteries—Winter and Farrell; Jacobson and Kittredge. Umpires—Dwyer and Young.

At Detroit—	R. H. E.
Chicago	0 0 0 0 0 1 0 1 3—5 9 2
Detroit	0 0 0 0 0 0 0 0 0—0 5 1

Batteries—Flaherty and Sullivan; Siguol and Warner. Umpires—Connolly and Hurst.

At Cleveland—	R. H. E.
St. Louis	0 0 0 0 0 0 0 0 2—2 12 0
Cleveland	0 1 0 0 0 0 0 0 0—1 6 0

Batteries—Howell and Sugden; Bernhard and Bemis. Umpires—Sheridan and Perry.

Baseball Games on Sunday.

At Newark (Eastern League), Newark 4, Montreal 1.

At St. Louis (National)—	H. H. E.
St. Louis	9 1 0 0 1 0 1 0 1—4 10 1
Cincinnati	0 0 0 0 0 0 0 0 0—0 4 2

Batteries—Nichols and Byers; Ewing and Schlei. Umpire—Emslie.

At St. Louis (American)—	H. H. E.
St. Louis	0 0 0 0 0 0 0 0 0—0 6 0
Chicago	1 4 1 0 0 0 0 0 0—6 9 0

Batteries—Morgan, Siever and Sugden; Altrock, Berry and Sullivan. Umpire—O'Loughlin.

At Chicago (National)—	H. H. E.
Chicago	0 0 0 0 0 0 1 0 0—1 5 1
Pittsburg	0 0 1 0 0 0 0 1 1—3 8 3

Batteries—Weimer and Kling; Miller and Smith—Johnstone and Phelps.

At Providence (eastern League)—Buffalo 4, Providence 3.

Drowned in Cow Pond.

Dorchester, N. B., May 2.—A shocking accident occurred here Saturday, when Boyce, aged seven years, were playing ball back of the Hotel Windsor. The ball went into a cess-pool, and Harold Crandall, in trying to recover it, fell into the slimy water and was drowned.

Steamship Burned.

Richmond, Va., May 2.—The Virginia Navigation Company's steamer Pocahontas, plying between Richmond and Norfolk, was burned at her wharf here last night.

Men have a more acute sense of smell than women.

Windsor Salt

the best salt that Canada's best salt works can produce, and that's the best anywhere

Everybody Come

To Our Great Bargain

Shoe Sale.

The stock was bought at a low rate on the dollar, and we will make it interesting to you. A happy crowd have been in attendance and found it a money-saving opportunity.

NOTE SOME PRICES BELOW:

60 pairs Men's $3.00 Boots for $2.25
50 pairs Men's $2.50 Boots for $1.90
40 pairs Men's $2.00 Boots for $1.50
25 pairs Men's $1.50 Boots for $1.10

Great Snaps in All Lines.

See Our Bargain Tables.

The J. J. Haines

SHOE HOUSES at Belleville, Napanee and Trenton

JAPS WIN FIRST LAND BATTLE

(Concluded from page 1.)

iron ran from near the Japanese forces began an attack on the Russians on the Yalu River last Tuesday. The decisive struggle is anticipated to-day (Sunday). On thursday and Friday the Japanese effected a crossing of the Yalu and secured a lodgement on the right bank of the river. The fighting on Saturday was a running range, and there was a duel with heavy guns across the river. Fighting was resumed at daylight to-day (Sunday). The Russian force is estimated at 30,000 men. The Japanese loss is reported to have been small thus far.

2 p.m.—Advices received here state that the 12th division of the Japanese army forced a crossing of the Yalu River, above Wiju, just before dawn Saturday. The second pontoon bridge across the river Saturday night and the Imperial Guards of the second division crossed during the night. The Russians left Kazi has been turned, and a general attack began at dawn (Sunday), nearly all the Japanese batteries on the south of the river and a flotilla. of gunboats covering with the army. The Japanese have advantages of position and numbers and are confident of routing the enemy.

3 p.m.—The Japanese to-day captured Kuchenseng, ten miles north of Antung, which is regarded as the key to the Russian position on the right bank of the Yalu River. It is reported that the Russians will retreat to Fenghuancheng, which is on the road to Liaotung.

Russians Lose Big Guns.

St. Petersburg, May 2.—The finding of the court of inquiry, that the battleship Petropavlovsk was destroyed by a Japanese mine, has caused little surprise in St. Petersburg.

WHERE BLOOD FLOWS.

Twelve Villages in the Talori District Have Been Destroyed.

Constantinople, May 2.—According to official advices, there has been serious fighting in the Sassun district of Asia Minor, between troops and Armenian insurgents, numbering 2,000. The troops lost 50 killed and 23 wounded. Twelve villages in the Talori district have been destroyed, but whether by insurgents or Kurds is not known. There are 10,000 troops in the disturbed area. Private advices say that the Kurds attacked two villages north of Sassun, losing 26 killed.

Only One Body Recovered.

Halifax, N. S., May 2.—The schooner Onora, which struck on Duncan's Ledge early Saturday morning, broke up in the heavy seas yesterday afternoon. Thus far only one body, that of Alex. Baird of St. John's, Nfld., has been recovered.

The easiest way to outwit a liar is to tell the truth.

Hacking Cough

Hemo-Kreil will cure any case of Piles, if it is in the form of a tablet.

It is the only Piles remedy made internally.

It is impossible to cure an established case of Piles with ointments, suppositories, injections, or outward applications.

A guarantee is issued with every package of Hemo-Kreil, which contains a month's treatment.

Go and talk to your druggist about it. Sold in Belleville by G. S. McKeown.

Wall Paper

Never before was such a variety of Wall Paper shown in Belleville as we are now showing, and we guarantee our prices to be lower than any other place in Ontario for same quality and style.

We have thousands of Rolls we are making a special run on at 5c per roll. The prices elsewhere are from 8c to 10c per Roll.

Equally as good value at 5, 7, 8, 10, 15, 20, 25c. If you intend using any Wall Paper this spring you will find it greatly to your advantage to look over our stock before purchasing.

RUBBER BALLS

Our new stock of Rubber Balls are now in and as usual we are giving the largest balls for the price to be had in the City.

Prices 1c, 3c, 5c, 8c, 10c, 15c, 25c.

AT THE BEEHIVE

Chas. N. Sulman

Orders for bookbinding should be left at this office. It is surprising how a little volume can be made of these magazines, even though they are somewhat soiled from much handling. Books, magazines of periodicals bound or rebound in any style at very reasonable prices. Blank books, such as journals, ledgers, day books, with any kind of ruling, made to order. All work warranted first-class. THE INTELLIGENCER, Belleville.

Daily Intelligencer.

TIMELY TOPICS.

Hooray! for May.

Did you see me out with my torpedo hat on yesterday?

It was over 60 in the shade yesterday afternoon.

Who said anything about the price of coal?

This is the season of the year when the high ball has to take a back seat for the moth ball.

Thanks, Miss May, you brought us just the weather we've been waiting for.

Seemed like a shame to be in doors yesterday.

No use talking, people are queer. There's the man on the next block, now. He didn't go to church in the whiter sometimes because the weather was too inclement. Yesterday he stayed away because it was too fine to go cooped up in doors.

The grass, these days, is growing like the interest on a note.

A few weeks of this weather and we'll feel like forgiving Laurier for sending us that 20 below zero winter.

Goodness gracious! But didn't the Intelligencer bobbin yesterday with all us church-going people got on it! Surely it wasn't the weight of all our sins that made it shake so.

Church union is in the air. In fact large will as a whole lot of church unions next month, unless all signs fail.

Did you ever notice what an attractive appearance a little paint gives to a dwelling? Of course you have. And did you ever notice what a number of dwellings there are on the outlying streets of Belleville which would be the better for it? And the reason the people don't paint them, we are told, is because their assessment would be at once raised on account of "improvements." Now, if that is correct, is it the right system to work on? Everybody will admit that it is desirable to have the buildings beautified, why, then, penalize a man who goes to the expense of painting his house and fences? Would it not be more reasonable to reduce his assessment as a reward for his enterprise? Such a proceeding might be unorthodox, but it would contain a large amount of good horse sense.

A BROAD STATEMENT.

This announcement is made without any qualification. Hem-Kreil is the one preparation in the world that guarantees to cure Piles.

Hem-Kreil will cure any case of Piles, if it is in the form of a tablet.

It is the only Piles remedy made internally.

It is impossible to cure an established case of Piles with ointments, suppositories, injections, or outward applications.

A guarantee is issued with every package of Hem-Kreil, which contains a month's treatment.

Go and talk to your druggist about it. Sold in Belleville by G. S. McKeown.

GOOD-BY KING BACHUS

Toronto Junction Vivid With Degradation and Beastliness.

Rowdyism a Mild Term to Describe the Incoming of the New Temperance Masters—Drinking on the Streets Becomes Common—War Is Declared on "Bend Men" Thrown Promiscuously Everywhere—Eight Arrests.

Toronto Junction, May 2.—The animal nature was visible in no small degree among the thousands of people who thronged this town's streets on Saturday afternoon and evening. The event was the ushering in of the local option bylaw and giving a parting salute to King Bachus and six of his satellites, the bars. There is no denying that the crowd made it a success. Debauchery, fighting and ill-temper constitute features worthy of the term celebration. Everybody in a mild term for the disgraceful scenes which witnessed the passing of the curse under the measure. Men who seldom drank to excess, eagerly grabbed at bottles, flasks, even jugs and buckets filled with liquor, and hied themselves to back lanes, alleyways and fields to swallow the contents.

Herbert's liquor store hustled out thousands of bottles of various kinds of liquor. Much of it was drunk on the premises, but much of it in the back lanes and around Batt's old blacksmith shop. Old bottles were thrown promiscuously everywhere.

Police Had Orders.

The crowds thronged Dundas street from the Occidental Hotel to the corner of Keele street, the north corner of the town. Special constables were sworn in by Police Magistrate Boyce and were kept constantly busy dispersing the gangs which congregated on the corners around the hotels. The bars were so crowded that fighting in them was impossible. A fight started at the Avenue Hotel, but there was not room for a man to fall. The crowd was so dense that a man could be knocked down. The fight was stopped by the police.

About the same time Chief Police Boyce was driving in a buggy near the Occidental Hotel. No sooner did he lay hands on his man than the liquor in the bar was ordered for him and tried to effect a rescue. The police, with the aid of a constable two more policemen broke through the ranks, and the prisoner was taken sooner over to them. He then tried to get the crowd to move back and the police to retire, but in vain. It was to the station, and while going this another fight in the crowd arose and the arm of the second man arrested in an endeavor to pull him loose.

Eight Arrests Made.

He was a big fellow, but Boyce and Constable Smith had the situation approaching a somewhat desperate shape, drew his revolver and threatened to arrest everybody if they continued to be riotous. Cowed by the glistening barrel and determined appearance of the officers, the mob gave way. The prisoner was then conveyed to the station, followed by several thousand people who surrounded the building and made several demonstrations of violence, but took no means to carry them out. Other arrests were also made, and by 7 o'clock there were eight prisoners in the cells. They were:

John Rutledge, 61 Foxley street, Toronto, aged 17.

John Smith, Brantford.

Robert Jeffrey, 226 West King street, Toronto, aged 21.

William Clark, 29 Edmund street, Toronto Junction, aged 22.

William Crews, Toronto.

William Cole, 82 Bathurst street, Toronto.

Harry Robb, 149 Strachan Avenue, Toronto, aged 18.

Frank Farrell, bartender at the Soho way House, in minus a ticket for Winnipeg and his coat. He hung it up in the hotel, and some small thief ran off with it. A man at the Junction Hotel saw the loss of his watch in the crowd, but he hasn't given his name to the police.

Hotels Closed Early.

It is reported that the license inspector was pretty vigilant, and that the hotelkeeper may be charged with selling after hours.

Considering the amount of drinking done, it is surprising that more disturbances were not seen on the streets. The crowd was a pretty orderly one, but in back lanes and out-of-the-way places in the spire of the half-drunken youths were sometimes to be found the scenes of revolting were witnessed, and those participating in them seemed to be under the impression that the use of liquor in Toronto Junction vivid with debauchery was permissible.

The hotels were closed fully half an hour before the time required by law.

The police were called in to all the hotels about 6 o'clock, and by 7 o'clock, and the barrooms rid of their marauding crowd.

After the hotels were closed and the supply cut off, the pugnacity of the revelers began to ease off.

Over Chisholm's house was screened, and a group of young fellows enticed another him to the chorus "How Dry I Am."

nearly 10,000 people on the streets. The police estimate that 5,000 were in and in the bars.

Sunday was a quiet day. It was the lull after the storm.

Killed at a Crossing.

Chesley, May 2.—Peter Fisher, a farmer of the 12th concession of Brant township, was struck by a Grand Trunk special and instantly killed while in the act of driving across the Grand Trunk Railway crossing, near Chesley station, at 7.40 Saturday night.

Set Fire Weeds.

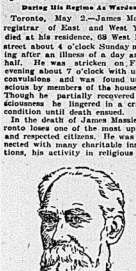
Charlottetown, P.E.I., May 2.—The Prince Edward Island Legislature prorogued Saturday after sitting five weeks.

JAMES MASSIE DEAD.

Registrar of East and West York and Organizer of Central Prison Industries Passes Away After Short Illness.

Toronto, May 2.—James Massie, registrar of East and West York, died at his residence, 68 West Bloor street about 4 o'clock Sunday morning after an illness of a day and a half. He was taken ill on Thursday evening about 7 o'clock with uremic convulsions and was unconscious every member of the household. Though he partially recovered consciousness he lingered in a critical condition until death ensued.

In the death of James Massie Toronto loses one of the most upright and respected citizens, he was connected with many charitable institutions, his activity in religious and



JAMES MASSIE.

benevolent work being such as to cause sincere regret that one so useful in his fields should be suddenly removed. James Massie was born in Aberdeenshire, Scotland, 71 years of age, and came to Canada with his parents in 1852, being then in his 19th year. He settled in Guelph, where for years he carried on business as a wholesale and retail cut manufacturer. Twice he served the citizens of Guelph as mayor, and in 1878 was elected a member of the Legislature for the riding of South Wellington. Subsequently he was appointed registrar of Wellington, and in October, 1880, was appointed warden of the Central Prison, succeeding the late Captain Prince. This office he held until January, 1896, when he was appointed registrar of East and West York.

It was in the discharge of his duties as warden of the Central Prison that his splendid powers of organization were manifested. Under him most of the industries within that institution were inaugurated. Being a skilled mechanic he invented a loom which is in use in the Children's Hospital and other institutions of the kind, and the boot industry was one of those he established at the prison. He also inaugurated the broom factory, the binder twine factory, the woollen mill, the wooden-ware department and the green houses which have proven to be a source of considerable profit to the province.

Deceased was connected with numerous charitable institutions, being treasurer of the Associated Charities, a trustee of the Provincial Aid Society, and a member of the boards of the Children's Aid Society and of the House of Industry. He took a lively interest in these and other movements for the amelioration of the condition of society. He was also treasurer of the Lindenia Society and a member of St. Andrew's Society. Since coming to Toronto he has been connected with new St. Andrew's Presbyterian Church. His widow and four children survive. The interment will take place at Guelph on Tuesday.

Shaw Beats Richardson.

Toronto, May 2.—Saturday John Shaw, ex-Mayor, beat F. B. Richardson for the controllership contest upon the latter's resignation owing to the recent ballot box scandals. Mr. Shaw received 7,498 votes, and Mr. Richardson 2,506, giving Mr. Shaw a majority of 4,992.

Mr. Richardson appealed to the people of Toronto to pass judgment on his connection with the municipal election frauds, and the verdict of the people is one of want of confidence in Mr. Richardson.

Dante Rossetti's Practical Joker.

One day Rossetti picked up a pencil in the form of a piece of old bine Nankin. He invited a party of friends to come and admire it, and Rossetti surreptitiously carried it home with him and substituted for it a precious one and view an equally fine piece of china in his own possession. But Howell had his revenge. Guessing what had happened, he found his way to Rossetti's biding place, took away the china and put another dish in its place. When the party assembled Rossetti was challenged to produce the dish.

He returned to the dining room with the package and began to carefully remove the wrappings. As the dish became uncovered a curious puzzled expression came over his face, and when it was entirely exposed to view he stood still in blank astonishment. For a few moments he was silent; then his pent up feelings burst out in a wild cry:

"Confound it! See what the spirits have done!"

Every one rose to look at the dish. A dish it was certainly, but what a dish! Instead of the beautiful piece of Nankin that was expected there was only an old delft thing, cracked, chipped and discolored through the numerous bakings it had undergone.

If the world would only give a man credit while he is doing things there would be more incentive to move the bustle.

BUSINESS DIRECTORY

MEDICAL

JOHN J. FARLEY, M.D., C.M., M.B., C.S., England.
Office and Residence — Corner of Bridge and George streets — three streets East of Post Office.

DR. MATHER
X Ray
and
Static Electricity
for treatment of chronic cases.
Office Pinnacle street, 3 doors north of Hotel Quinte. 1248dwy

LEGAL

WILLS & WRIGHT.
Barristers, Solicitors, Notary Public, &c., Belleville.
Office—39 Campbell Street.

MALCOLM WRIGHT

J. FRANKLIN WILLS
Money to Loan at Lowest Rates.

W. C. MIKEL, B.C.L.,
Barrister &c.,
Solicitor for City of Belleville.
Office—City Hall.

PORTER & CARNEW,
Barristers, Solicitors, Notaries Public, etc.,
Offices — Robertson Block, East Front St., Belleville, Ont.
"Phone 67.

E. G. PORTER. WM. CARNEW.

WILLIAM N. PONTON,
Barrister-at-law, Solicitor, Notary Public, Conveyancer, &c. Office over Express and Telegraph Office, Bridge street, Belleville.

Money to Loan — Private Funds, Solicitor Sun and Hastings Savings and Loan Company of Ontario.

FRANCIS S. WALLBRIDGE,
Barrister,
Successor to Hon. Lewis Wallbridge, Q.C.,
Guelph.

Barrister, Solicitor, Conveyancer, etc. Offices, Meaney Building, corner Front and Bridge Sts., Belleville, Ont. Money to Loan. Company money to loan at 6 per cent., on easy terms upon good security.
Charges moderate.

INSURANCE.

FIRE, ACCIDENT AND PLATE GLASS INSURANCE.

Guardian, Liverpool & London & Globe, of England.
Quebec & Metropolitan Fire Ins. Cos.
Canadian Railway Accident Ins. Co.
Farm and City Property insured at lowest current rates.
Office—Campbell St., same entrance as Belleville Business College, Belleville, Ont.

R. W. ADAMS, Agent.

THOS. STEWART,
Insurance Agent,
Bridge St., Belleville.
Fire—Life—Accident.

Mr. A. P. Allan in Allan's coal office will attend to this business during Mr. Stewart's absence.

Money Saved is Money Earned
can earn you money by saving it for you in your Fire insurance.
It is Anglo-Canadian Fire Ins. Co
It is Merchants Fire Ins. Co.
It is Equity Fire Ins. Co.
All strong Canadian stock companies all secure Farm and City Property at rates less than other companies will and see me before placing your fire insurance.
Office—Bridge St., same entrance Quinn Laundry, Belleville.
H. FIDKMAN KETCHESON

Fire, Life & Plate Glass Insurance.
Liverpool & London & Globe, of England.
Waterloo Mutual, of Waterloo, Ont.
Lloyd's Plate Glass Co.
Home Life Association, Toronto.
North British & Mercantile.
Farm and City Property insured in First-class Reliable Companies and at lowest current rates. Losses promptly and fairly adjusted, and transact general Real Estate business and sell and purchase and renting of property. Appraiser for the Hastings Loan & Investment Society. Money to Loan.
W. F. HUDSON, Office above Rathbun's office, cor. Bridge and Pinnacle Sts., opposite Post Office and Hotel Quinte, Belleville.
"Phone 182.

FIRE, LIFE & ACCIDENT INSURANCE
At Lowest Rates The Norwich Union Fire Insurance Society and Canada Accident Co. of this agency. Also money to loan at 5 per cent.
JAMES A. CHISHOLM,
Office Ashley Block, - Front st., Belleville.

MISCELLANEOUS.

Walter Alford,
ARCHITECT,
Building Contractor, &c.
Planing Mill—Dressed and Matched Lumber on hand.
Market Square

A. G. NORTHRUP,
Issuer of Marriage Licenses, Shire Hall, Belleville, Ont.

CHAUNCEY ASHLEY,
Issuer of Marriage Licenses
Private Office, Bridge St., Belleville, opposite the Post-Office.
Residence, first house east of W. W. Chown's Mfg. Co., Station St. Appointments made.

GRAND TRUNK RAILWAY SYSTEM
IT IS NOW OPEN.
The Great World's Fair
at St. Louis. Mo
And tickets are at sale daily from BELLEVILLE.

$22 00—Good 15 Days	With
$29 35—Good 30 Days	Stop over privileges at any intermediate Canadian point.
$25 20—Good for season	Also at Detroit and Chicago.

To see the Fair while everything is fresh and exhibits are at their best, the months of May and June will be the time.
For tickets, illustrated literature, regarding World's Fair and further information, apply to
U. E. THOMPSON, C. P. & T. A., Bridge Street.
(T. H. COPPIN, Depot Ticket Agent.)
J. D. McDONALD,
Dist. Pass. Agt., Toronto.

NEW YORK CENTRAL
& HUDSON RIVER R. R.
THE FOUR-TRACK TRUNK LINE.
SHORTEST Route to the United States via Cape Vincent, N.Y.
GOING EAST AND WEST.

	Daily except Sunday
Lv. Belleville (G.T.R.)	8.00 a.m.
Ar. Kingston	8.43
Lv. Kingston (steam)	4.30 p.m.
Ar. Cape Vincent (stg.)	4.30 p.m.
Lv. Cape Vincent N.Y.	5.00 p.m.
Ar. Watertown	5.55 p.m.
Ar. Rochester	9.05 p.m.
Ar. Syracuse	9.05 p.m.
Ar. Rochester	10.45 p.m.
Ar. Utica	9.45 p.m.
Arr. New York	7.35 a.m.

Convenient train service in opposite direction.
Pullman Sleeping and Parlor Cars.

2c a Mile.
Books for 500 miles of travel on New York Central or Boston & Albany lines with in State of New York, cost only $10 while books for 1,000 miles over New York Central, Boston & Albany, Buffalo, Rochester & Pittsburg, Wilkesbarre & Reading and C. R. R. of New Jersey cost $20. Secure further information and purchase tickets from F. A. Folger, N.Y.C. Agent, Kingston, Ont.
GEORGE H. DANIELS,
Gen'l Pass'r Agent,
A. H. SMITH, General Manager,
New York.
G. C. GRILLEY, Gen'l Agent,
Watertown, N.Y.

Fresh Butter
We offer 1000 lbs.
Fresh Roll Butter
at
16c per lb.
J. C. Hanley & Co.
GROCERS
Telephone 214.

"BUSY"
We were never before so busy as we are now. The reason of this is, that we excel in quality, style and price in engraving, Plating, Paper Hanging, Wall Paper, Mouldings and Plaster Paris relief decorations for walls and ceilings. Our staff comprises 15 experienced workmen which can be relied upon to do nothing but the finest work. If you are intending to decorate don't fail to come where such bargains are to be had.
JOHN CORNELIUS,
Wall Paper importer. 397 Front St.

THE INTELLIGENCER is printed and published for The Intelligencer Printing and Publishing Co. (Limited) by CHARLES JAMES HOWZED, the City of Belleville in the County of Hastings, Province of Ontario, at their Office, No. 48 Front Street, Belleville, Ont.

Our Pay Envelopes are the intelligencer Job Office. Cheapest and best in the city.

THE MESSENGER FROM KHARTOOM

BY ST. GEORGE RATHBORNE

Author of "Dr. Jack," "Dr. Jack's Wife," "Miss Caprice," Etc., Etc.

As in natural, an this fuss and feathers has drawn considerable attention, and quite a good sized ring is formed around the duelists. They find themselves surrounded by a mixed audience of Jew and Gentile, Modern and pagan, black faces, brown faces and white.

The world is pretty much the same, take it as you will. When men come to blows there is no question about the audience if others are within reaching distance.

Even on the piazza a number of the guests belonging to the hotel can be seen, having been attracted by the rumpus. As Mynheer Joe notes this with a glance, somehow he finds himself wondering whether she is there, and if Molly will understand that he is in this street brawl simply as the defender of her paterfamilias—the insignificant but belligerent little aggressor. He hopes she may learn the truth.

No time is given for reflection, since the other swans business from the word go. Having prepared himself for the work in hand by rolling up his sleeves, the Western cyclone now comes at the explorer with great fury.

His force seems irresistible; so does that of the giant waves that come rolling in with tremendous energy, and yet the result is ever the same when they strike against the wall of rock that marks the shore. There is a concussion, a splendid picture; the rock is there just the same as before, but the wave has been beaten back, baffled, into the trough of the sea whence it sprang.

So in this case, Mynheer Joe represents the steadfast rock of Gibraltar. He meets the furious onset of his powerful antagonist coolly, and for a brief period blows rain between.

Then the assailant backs out to get a new lease of breath. Astonishment is marked upon his face. He has believed himself an expert in the use of his fists, but in this quiet man he finds one who can give him points.

Although baffled in his first endeavor to down this champion of the little terrier that snapped at his heels, the other does not give up the fight yet. He is still in it, to the extent of his two hundred pounds' avoirdupois, and if he can only put one of his sledge-hammer blows just where it is wanted, he will ask for nothing better.

Thus, when the first round ends in the rough Western cyclone being hurled back, winded and baffled, if not badly used, a murmur of gratification arises from the crowd.

They have already sized the two duelists up, and although Mynheer Joe is not near so heavy as his antagonist, the victory is in his grasp, according to their way of thinking.

As for Joe, himself, he means to injure the other just as little as possible. Circumstances "led his love of fair play have thrown him into the arena, and since he has taken a hand in the game, he must carry it out to the end.

This sort of lenience is not to his liking; he has never posed as a gladiator or a prize-fighter before an audience, but he firmly believes he is doing his whole duty.

While he regains his breath and prepares for a second round, the Western tornado gives vent to his feelings in his explosive way:

"Ginger, I reckon I've bit off more 'n I can chew this time. Looks like something of a trap hereabouts but you'll find me game to the backbone. I come of a game family, and we don't give up the ship. Rather like the Yank of one bin, stranger, and your style in taking the part of that little Britain tells me you're a Yankee, every inch of you. Sorry to spoil your looks, but understand what you invited when you rip-saowed me."

"Come on; I'm tired of this," is the only answer he can get from Joe.

It is a plain invitation, and the other accepts it in the spirit it is given. He again advances to the attack, his face showing a determination to end the battle then and there.

Once more the air seems to be full of flashing arms as the two engage in a hot series of blows and counters, side-shoots and parries. Neither appears to be getting the better of it, and yet experienced in the craft of boxing can readily see a difference in their work. The assailant is putting in his best work, endeavoring to win; while Mynheer Joe does not seem to be exerting himself to the utmost. When the time comes for him to do so, something will give way in Denmark.

Joe is waiting for a chance. It is his desire to get in a knock-out blow. This, to be quite successful and end the affair, must be delivered at a certain quarter, and it is with this idea in view that he dallies.

Fiercer grow the efforts of the other to get in behind his guard. Those who look on see that the fighting is almost wholly done by one man, and if inexperienced, they believe he has the better all in his own hands. They will learn something presently.

Watching the panting cyclone make a last desperate rush upon Joe, they see an arm suddenly shoot out straight from the shoulder, and hear a resounding whack as the knuckles come in contact with the other's head.

That ends it.

The blow has been adroitly given, and Joe stands there alone on the flags. His antagonist has reeled back in the arms of a friend. There is no more fight left in him; that is positive.

Loud exclamation arise; they mark the approbation of the audience. The affair has ended just as nearly as every one has wished—if we except the defeated participant himself. Mynheer Joe has no desire to remain there the centre of attraction. He is modest by nature and seeks no notoriety.

But some to move away so rests his hand somewhat. Turning, he finds the little man whose champion he became. The exhausted ex-lace of the bantam glows with pleasure.

"A thousand thanks, my good fellow! You gave him all he deserved —he beast! Just what I would have done for him, if you had let me get at him! Oh, you needn't smile; you didn't cut a figure in it. All depends on scientific skill, sir—on skill!"

"No doubt. Glad to have done you a service. See you some time later," says Joe, conscious that the crowd is pressing round them again and feeling very unpleasant.

"But, my dear sir, you must allow me to publicly thank you for your services. Here is my card"—for runs it in his pocket without even a glance at it—"and I hope that you will not be offended if I offer you this."

Before Mynheer Joe realizes what he is about, the other has pulled his hand with gold pieces. So indignant is the explorer at the act that he does not even note the fact of their being English sovereigns, but with an explosive ejaculation, hurls the precious metal out upon the square.

This causes a wild stampede of the crowd; excitement reigns supreme; donkey drivers tussle with dragomans, fellahs roll over Arab sheiks—all filled with the mad greed of gold, never before in the history of Cairo has the precious metal been sown broadcast like this.

The little man, whose idea seems to be that money can pay for any device, looks surprised at first, but shows no signs of anger. He is something of a philosopher on a small scale and accustomed to meeting strange people.

"Very well," he chatters with a wave of the arm; "we will consider the obligation settled by my thanks, then. If I can do you a favor at any time, call upon me, good fellow."

With this, he walks off. His arrogance is really amusing. Mynheer Joe would be tempted to use the toe of his boot to accelerate the fellow's departure, only that he has other more important factor—this little man is the "dear old governor" of the charming Molly, and any indignity offered to him will be sure to recoil on his own head. So he allows the dwarfed pugnacious specimen to depart in one direction, while he starts to leave the scene in another.

Neither of them gets five feet away ere some acquaintance brings them up. With one it is Mr. Grimes. The silver king has not known of the shed on the flagging until it is over. Then some one tells him that the gentleman who so lately accompanied him in his visit is engaged in a fight near by.

As he sees Joe face to face, his eye glances up and down the other's figure. There is not a sign of his having been in a fracas.

"All a mistake," he mutters aloud. "What is?" asks Joe sweetly.

"They told me you were engaged in a street brawl. I came hurrying up, supposing you had been marked already by secret sympathizers of the False Prophet, known to be in Cairo, only to find that they have deceived me."

"Not at all, my dear fellow."

"Do you mean to say you have been in it?"

"I must plead guilty."

"They pitched on to you?"

"On the contrary, I think I did the aggressive. Silver could see a big dog set on a small one."

"Oh, that's all right; the gamin runs, is it? Well, did you chaw the big dog up?"

"I think I knocked him out. He's in that cluster over yonder. It's a lesson to him, I hope, that he should admit the little chap was deuced saucy, and the other didn't give way until forced almost beyond human endurance."

"For my part, I'd have let 'em alone. Because a man is small, it's no reason he should be insulted by those who are larger. The chaps need a lesson to teach 'em something," says the silver king, with a shake of the head.

Mynheer Joe laughs softly.

"Let me complete my confession, my friend," he says, with charming frankness.

"There was another reason why I threw myself into the breach and took up arms against the powerful side."

Mr. Grimes elevates his eyebrows and looks at his companion in a peculiar way.

"Molly," he says.

"It was on account of beauty that I took part in this disgraceful affair."

"What! Was the old villain beating his wife?"

"Nonsense! The thought of Molly Tanner spurred me on to interfere."

"Come, do jokin'! What has she to do with the quarrels of street brawlers?"

"You are very obtuse, Mr. Grimes. It was her father who was in the affair."

"Oh, a fight breaks upon me."

"Glad of it, sir. You see, I couldn't stand by and see a little man like Demosthenes Tanner being imposed upon. I brushed him aside and told his adversary to fight some one nearer his size. He did so, and—well the result is yonder."

"A little man, why?"

"Well, he's small when compared with—say you or myself, for instance."

"Tanner—oh, yes, of course," with a grin.

"And, really, the other chap towered above him like a giant. I never felt better than when I faced him and gave him his quietus."

"It's down there yet?"

"I think he's getting over it now. See, the crowd parts. That's him sitting there, with his head up to his head. I reckon he's dazed."

Mr. Grimes looks.

Then he utters a low whistle.

"You've done it, my dear fellow!" he says, aghast.

"Oh, he'll be over it presently; may have a headache to-morrow, but these knock-out blows, if properly given, don't kill," says Joe, coolly.

"It ain't that," continues Mr. Grimes.

"What then?"

"Well, you see— Deuce take it! Here she comes! Now there will be the mischief to pay!"

Mynheer Joe hears his words, and, turning his head, glances around. There is no difficulty in discovering pretty Molly, as it is the fair face and figure of the piazza flesh from the diamonds in her ears and at her neck.

It is Molly!

Straight she comes to where they are standing, as if in that motley crowd her eyes have fallen upon these two figures first of all, and in them she recognizes friends.

Mynheer Joe feels a thrill of honest pride as it flashes upon him that this beauty will soon be thanking him from her heart for standing up in her dear old governor's place and meeting the attack of an enraged Turk.

Molly Tanner reaches them. It is Mynheer Joe she sees, and to him appeals. Her looks are startled. He will notice how lovely she appears when she clasps his arm, and, in a breathless manner, gasps:

"Oh, Mynheer Joe, is it true? Has my dear old governor been hurt? He

To be continued.

GILLETT'S GOODS ARE STANDARD ARTICLES

IT IS TO THE ADVANTAGE OF EVERY HOUSEKEEPER IN CANADA TO USE THEM . . . . . .

Magic Baking Powder.
Gillett's Perfumed Lye.
Imperial Baking Powder.
Gillett's Cream Tartar.
Royal Yeast Cakes.
Gillett's Mammoth Blue.
Magic Baking Soda.
Gillett's Washing Crystal.

MADE FOR OVER 50 YEARS. (ESTABLISHED 1851)

E.W. GILLETT COMPANY LIMITED TORONTO, ONT.

G. A. Bennett, Carpenter, Joiner, Builder
Workshop and Office—Victoria Ave. (next McCrodan's grocery.)
Estimates furnished. Work promptly executed and carefully PRICES MODERATE
SPECIALIST ON—
Parquette and Hardwood Floors. Grate and Fireplace Mantels. Building and House Repairs & Alterations Office and Store Fixtures, also Cabinet Work and Furniture Repairs.
G. A. BENNETT—Office, Victoria Ave.

The Sun & Hastings Savings and Loan Co. of Ontario.
AUTHORIZED CAPITAL $5,000,000.
$1 2 per cent. allowed on Deposits, payable on Call.
4 per cent. on Deposits for one year or over.
Money to Loan upon favorable terms.
OFFICE—No. 48 Bridge St., Belleville
J. P. C. PHILLIPS, Manager Belleville Branch.

Bank of Montreal
ESTABLISHED 1817
Capital and Rest, All Paid Up. $23,000,000
(Twenty-three Millions)
Savings Bank Department
Interest on sums of $4.00 and upwards allowed at current rates.
A. G. PARKER, Manager Belleville Branch.

Corticelli SPOOL SILK
Ladies, if you know of anything better than Corticelli Sewing Silk, the secret may make you
FAMOUS

Fresh Vegetables.
Spinach, New Potatoes, Ripe Tomatoes, Green Beans and new Cucumbers.
J. D. COLLIP.

Western Beef.
Try Green's Tip-pork sausages, 10c per pound. Mixed sausages at 6 pounds for 25 cents.
C. GREEN'S
247 Front St., 'Phone 189.

Many men owe the grandeur of their lives to their tremendous difficulties.—Spurgeon.

Giving Up Business!
MOST REMARKABLE SELLING AT
The Globe Clothing Sale

Last Saturday was a red letter day with us; despite our large and efficient staff of clerks, we could not keep up with the constant crowd of buyers that swarmed our store all day.

The goods are here in evidence for expert and critical inspection Clothing for the thousands, and everything bears the stamp of approval on sight. To-day's stirring news indicates that the rush will continue until the entire stock is cleared out.

NOTE A FEW OF OUR LOW PRICES:

—Men's High Class, Tailor Made Suits in English Tweed and Serges, all the newest patterns and styles, regular $8.00, $9.00, $10.00, to clear for $5.59

—Men's High Class, Tailor Made Suits in the newest styles and patterns in Tweeds and Serges, regular prices $10.00, $12.00 and $13.50, to clear for $7.50

—Men's New spring Suits, in fancy Worsteds, Checks and Over Check double breasted, the concave shoulder, long roll, narrow lapel, custom tailored, regular price $12.00, $13.50, $15.00 and $16.00, to clear for $10.00

—Men's Stylish Top Coats, the newest cut, regular price $7.00 $8.00 and $9.00, to clear for $5.95

—Men's Stylish Top Coats, the newest cut, long, loose and broad shoulders, everybody should have one, regular price $10.00, $12.00 and $13.50, to clear at $7.95

—Men's All Wool and Cashmere Sox, regular price 25c and 35c, to clear for 15c

—Men's Colored and White Shirts in soft and stiff fronts, all the newest patterns, regular price $1.00 and $1.25, to clear for 59c

—Men's Cloth Caps, assorted patterns, regular price 50c to clear for 30c

—Boys' Sailor Suits, well made up, regular price $1.50 and $2.00 to clear at 99c

—Boys' 2-piece Suits, good Tweed, well made up, size 22 to 30, regular price $2.00, $2.50 and $3.00, to clear for $1.50

—Boys' 3-piece Suits in dark and grey Tweed well made, good and strong for boys to go to school, size 28 to 33, regular price $3.50, $4.00 and $4.50, to clear for $2.95

—Men's Suits in Tweed, double or single breasted, well made up, it makes a good business suit, regular prices $5.00, $6.00, $7.50, to clear for $3.95



All other goods to be cleared at less than cost.

It will be a great money saving to you.

REMEMBER This is not an ordinary reduction sale, but a genuine Clearing Sale, as we are giving up our store and moving out of town, and everything must be cleared out without reserve. Now is your chance to procure some great bargains, you might never have another opportunity.

A TIMELY REMINDER—Come early for the goods can't last long at these prices. All are welcome. The door of opportunity is open to you.

The Globe Clothing House, 390 Front St., Belleville.
Look Out for Big Sign.

ADVERTISING RATES.

Measurement Nonpareil—12 lines to the inch.

Display advertisements, 10c per line.

Subsequent consecutive insertions 5c per line.

Reading advertisements, 15c per line.

Preferred position, 20 per cent. advance upon casual or contract rates.

Minimum space, 10 lines.

Marriages and deaths, 50c each insertion.

Births, 25c each insertion.

Rates for Condensed Advertisements in the Stand below.

All advertisements are subject to the approval of the Publisher of The Intelligencer.

Weekly Intelligencer $1.00 a year; Daily Intelligencer $3.00 a year; strictly cash in advance.

Candidates in London will find The Intelligencer on file at E. & J. Hardy & Co.'s Office, 30 Fleet street, London, E. C.

CONDENSED ADVERTISEMENTS

SITUATIONS WANTED. HELP WANTED, LOST OR FOUND, FOR SALE OR TO RENT, Etc.

(Measurement not counted in this list)

TERMS—Twenty-five words or less 25c for first insertion; two insertions 50c; four insertions 75c; one week $1.00; two weeks $1.75; three weeks $2.25; one month $2.50. Strictly cash in advance.

WANTED.

At once, handy man for employment about house, to attend to house, etc., look after office. No objection to elderly man. Apply by letter to box A, Intelligencer office. 30-2-3

A few men and women to work after or at home during spare time. Pleasant work. Liberal pay. No canvassing. Imperial Co., London, Ont. 29-1m

LOST.

A green purse containing a sum of money and owner's cards. Finder will be rewarded by leaving at Intelligencer Office. It

On the Trenton road, between city and country ladies' purse. Persian lamb coltrette, trimmed, black fur tails, grey lining worn: also Persian lamb sacque jacket, trimmed, 2 rows white braid. Suitable reward. Return this office. 2-3

FOUND.

An umbrella. Owner can obtain same by paying expenses. Call at 273 Ann street. It

FOR SALE.

One of the most complete homes in Belleville—finest view in the city. All modern conveniences, good cellar, contained hot air and water furnaces. Good barn, about one acre of orchard and garden. A most desirable property.—David Price. 4tf-w2

FOR SALE OR TO LET.

Temperance House, known as the old Martin property, at Roslin, Ont. For full particulars apply to 232 Chestnut St., Toronto, Ont. a13d1m

Lake Ontario & Bay Of Quinte Steamboat Co'y.

LIMITED.

The Bay of Quinte Route.

Str. "ALETHA"

Between

KINGSTON — PICTON — BELLEVILLE.

On and after 25th April Str. "Aletha" will leave Belleville at 6.30 a.m. on Mondays, Wednesdays and Fridays for Deseronto, Napanee, Kingston and intermediate ports.

Returning steamer will arrive at Belleville at 10.30 p.m. on Tuesdays, Thursdays and Saturdays.

Rochester route — Str. "North King" makes first trip May 29th.

Right reserved to change time with or without notice.

For further information apply to THE RATHBUN CO., Agents, Belleville, Ont.

E. E. HORSEY, G. P. & F. Agents, Kingston.

Str. VARUNA

A. HICKS, Captain.

Will leave Trenton every morning (Sundays excepted) at 7 o'clock, call at Consecon and all points between the head of the bay and Picton, leaving Belleville at 2.30 a.m. Deseronto at 10.20 a.m. Will connect at Picton with stage for Sand Banks. Parties wishing to charter or excursion rates will see Captain Hicks on board. Will leave Picton at 1 p.m. on return for head of the bay; Deseronto, 5.30 p.m.; Belleville 6.30 p.m., and Trenton at 8. Omnibuses in waiting at Picton and Belleville. The Rathbun Co., Belleville and Deseronto. J. W. Hepburn, Agent, Picton.

PUSHING AHEAD....

Everyday finds us steadily advancing and requiring more and more men to do our work.

And we get the workmen—workmen of the best type, too. Just the kind you want to do your work, that's the style of men we are looking for.

We Have The Facilities

for doing your painting, graining, paperhanging and decorating. Have the materials, the ideas, the everything, and we do not make mistakes.

Promptness

Is one of our motto's.

To be on a job the very moment we plan for it is sometimes out of the question, and reasonable people understand that—for sometimes a delay on a previous job occurs to detain an hour or two, sometimes half a day, but our work, we wager, is executed as promptly as any other firm of our stamp in Canada.

So large a staff of workmen and such facilities for promptness and execution and such splendid work as we turn out —appeals to our customers. We prove this from repeated calls.

No decorative house in Canada is better prepared than ourselves to execute superior decorative work.—It all rests with you what money you wish to spend. If you care to spend $1,000 on the decorations of your Hall, we can do it for you. We have done it elsewhere.

If you want hand decorative work on a drawing-room, costing as much, we have also done that elsewhere and can do it here.

There is no limit to decorative possibilities in our hands.

We're in—touch with the first decorations of the land, the finest collection, and can secure you New York or Bostonian ideas if you are prepared for the price.

Our fabrics, our wall papers, our ideas, our workmanship go hand in hand for your pleasure and our profit.

C. B. Scantlebury

Belleville's Decorator.

There are many breakfast foods.

There is one best breakfast food:

"FORCE," the morning meal of more than three millions of energetic, clear-thinking people.

It is not the quantity, but the nutritious quality of food, and your ability to assimilate it, that counts.

"FORCE" contains all the nutriment in wheat, the vital elements and flavors of the field ripened grain, thoroughly cooked, so that it is ready to sip into tissue and tissue builder of energy in the usual slow time required for digestion.

For Brain and Brawn — serve cold with cream.

Floyd Crawford & Co.

BANKERS & BROKERS.

Members Chicago Board of Trade, New York Cotton Stock Exchange.

23 Broad Street, New York

FENWICK & CO., Correspondents Bridge & Pinnacle Streets, Belleville, Ont.

Private wires to all principal Exchanges.

Telephone No. 39.

NEW YORK STOCK QUOTATIONS.

—New York, May 2

Stocks	Open	High	Low	Close
Atchison	77½	77¾	77	77¼
do pfd	96¾	97	96¾	96¾
St. Paul	161½	161¾	161	161¼
Can. Pac.	134¾	135	134¾	134¾
Chesa. & O.	44¾	44¾	44¾	44¾
Chic. G. W.	19¾	19¾	19¾	19¾
Chic. M. & St. P.	172	172¼	170	170
Chic. & N. W.	223	223¼	222¼	222¼
Chic. R. I. & P.	148½	148½	147¾	147¾
Chic. T. & W.	28½	28¾	28½	28¾
do pfd	58¾	58¾	58¾	58¾
Chic. & E. Ill.	139	139	139	139
Del. & Hud.	172¾	172¾	172¾	172¾
Del. L. & W.	270	270	270	270
Den. & R. G.	22¾	22¾	22¾	22¾
do pfd	77¾	77¾	77¾	77¾
Erie	37¾	37¾	37¼	37¼
do 1st pfd	67¾	68	67¾	67¾
do 2nd pfd	49¾	49¾	49¾	49¾
Ill. Cent.	144	144	143½	143½
Lake Shore	203	203	202	202
L. & N.	107¾	107¾	107¼	107¼
Man. Con.	145	145	145	145
Mex. Cent.	17¾	17¾	17½	17½
Minn. & St. L.	92			
do pfd	95			
Mo. Pac.	97¾	98	97¾	98
Nash. Chat. & St. L.	114	114	113½	114
N. Y. Cent.	132¾	132¾	132¾	132¾
N. Y. C. & St. L.	29¾	29¾	29¾	29¾
do 1st pfd	94¾	94¾	94¾	94¾
do 2nd pfd	79¾	79¾	79¾	79¾
Norfolk & W.	62	62	61¾	61¾
do pfd	84	84	84	84
Ont. & W.	31½	31½	31½	31½
Pennsylvania	131¾	131¾	131¾	131¾
Reading	44¾	44¾	44¾	44¾
do 1st pfd	73¾	73¾	73¾	73¾
do 2nd pfd	59	59	58¾	58¾
Rock Island	27¾	27¾	27¾	27¾
do pfd	67¾	67¾	67¾	67¾
St. L. & S. F.	43¾	43¾	43¾	43¾
do 1st pfd	87¾	87¾	87¾	87¾
do 2nd pfd	63¾	63¾	63¾	63¾
St. L. S. W.	16¾	16¾	16¾	16¾
do pfd	32	32	32	32
Tex. Pac.	17¾	17¾	17¾	17¾
Tol. St. L. & W.	26¾	26¾	26¾	26¾
do pfd	47¾	47¾	47¾	47¾
Union Pac.	97¾	98¼	97¾	98¼
do pfd	84¾	84¾	84¾	84¾
U. S. Rub.	13¾	13¾	13¾	13¾
do 1st pfd	49¾	49¾	49¾	49¾
U. S. Steel	30¾	30¾	30¾	30¾
do pfd	93¾	93¾	93¾	93¾
Wabash	17¾	17¾	17¾	17¾
do pfd	37¾	37¾	36¾	36¾
W. U. Tel.	89¾	89¾	89¾	89¾
T. C. I.	35¾	35¾	35¾	35¾
U. S. 2s	105¾	105¾	105¾	105¾
do 3s	109	109	109	109
do 4s reg.	137½	137½	136½	136½
do 4s coup.	137½	137½	136½	136½
do 5s reg.	104½	104½	104½	104½
do 5s coup.	104½	104½	104½	104½
A. C. P.	46¾	47¾	46¾	47¾
Ala.	112	112	109	109¾
Atchison	18¾	18	18	18¾
D. H.	157	157	156	156½

May wheat opened at 81¾; closed at 81¾; July wheat opened at 80½; closed at 80. May corn opened at 46⅞; closed at 46⅞. July corn opened at 47¼; closed at 47⅝. May pork opened at 16.75; closed $16.92.

H. R. BEATTIE,

STOCK BROKER.

Phone 289. Belleville, Ont.

Private N.Y. and Chicago wires.

Send for Daily Market Letter.

RAILWAY TIME TABLES.

GRAND TRUNK RAILWAY.

Time of departure from Belleville Station:

Going East.

No. 2—1.30 a.m. Mail and Express (Flyer) daily.

No 16—Local, for Brockville, 7 a.m., arrives back from Brockville at 10 p.m.

No. 6—11.43 a.m. Mail and Express, Daily, except Sunday.

No. 4—12.12 p.m., International Limited, Daily.

No. 12—5.55 p.m., Local Passenger, Daily, except Sunday.

Going West.

No 5—3 a.m., Mail and Express, Daily except Monday.

No 3—4.10 a.m., Limited Express, Daily.

No 9—8.50 a.m., Local Passenger, Daily, except Sunday.

No. 11—11.22 a.m., Passenger, Daily except Sunday.

No. 1—1.40 p.m., International Limited, Daily.

No. 7—5.12 p.m., Mail and Express, Daily, except Sunday.

MIDLAND RAILWAY.

Belleville and Peterboro,

Going West.

Leave. Arr. Peterboro

Mail ..... 6.45 a.m. 8.10 A.m.

Mixed..... 5.55 p.m. 9.05 p.m.

Going East.

Arr. L've Peterboro

Mixed..... 11.20 a.m. 8.25 a.m.

Mail ..... 4.25 p.m. 2.05 p.m.

Belleville and Madoc.

Going North.

L've Arr. Madoc

Mixed..... 12.20 p.m. 1.20 p.m.

Mixed..... 6.30 p.m. 7.40 p.m.

Going South.

Arr. L've Madoc

Mixed..... 9.10 a.m. 7.30 a.m.

Mixed..... 5.00 p.m. 3.45 p.m.

Noon of the above trains run on Sunday.

WOMAN'S WORLD

MISS MARCH-PHILLIPS.

A Philanthropist Who Has Done Good Work in London.

Men and women who are free of their fortune and time to remedy disease and root out ignorance are philanthropists whose work cannot be too highly commended. The founding of free hospitals, schools and libraries has proved a great boon to the world, but to my mind the highest philanthropy is that which eliminates the cause of the lowest grade of proletarians and of the wanderers and forsaken ones in great cities.

Foremost in this latter branch of benevolence in London is Miss March-Phillips, a clever artist and writer and an exceptionally happy spinster. Through her agitation in the press she

MISS EVELYN MARCH-PHILLIPS.

has enlisted the aid of influential and wealthy Britons who have contributed generously to the founding of comfortable lodging houses for the great horde of the virtually homeless, shifting population in the east end. Since her work began it has been noticed that there is an annual decrease in the arrests and imprisonments of the great metropolis. For nearly every indirect sum or woman in London Miss Phillips has now, provided comfortable lodging and none need starve.

Miss Evelyn March-Phillips is one of those wonderful modern women who seem able to do many things in many lands and do them very well. She is a fine artist, as those who have visited her jewelry exhibition in Bond street have reason to know, particularly charming being her water colors of Roman and Italian scenery. She has written many delightful articles in the magazines, including a really learned paper in the Monthly Review concerning the most famous of Roman villas, and she published, with Mr. Murray, the best of the smaller guides to the Sistine chapel. She divides her life between England and Italy.—Cincinnati Enquirer.

Have You a "Found" In Your House?

Every mother with a flock of little ones to care for knows that a different matter it is to get the children to keep their belongings in order, but when once the habit of neatness is inculcated it is of inestimable value to the boy or girl for future life.

An ingenious mother thought out an excellent plan. She made it an unalterable rule that there should be a place for everything and everything kept in its place. Whenever any of the family found articles belonging to another member of it out of place he was at liberty to put it in "the pound." The pound was a box kept locked and presided over by the mother. Every article restored there called for a cent to effect its release.

At first caps, slates, pencils, slippers, come tearing in, and following these the pennies for release, and these formed a fund for purchasing something to pounds—dishes, such as waste paper baskets, paper racks and so on. Some thing finally adhering to the rule of demanding the ransom money the articles coming to the pound decreased in number, and the lesson was thoroughly taught to the children.

Outside the pound door hung a slate, with a pencil attached, and when any article was confiscated the date was noted. A certain time fixed for their detention was then brought, for if the little articles or toys must remain in the pound house for four days or a week their little owners will think more of being deprived of their treasures than ever of paying the necessary penny to release them, and the toys comes out again with a certain freshness that makes it doubly attractive.

A Hood For Stove or Range.

Every woman should have a hood to hang over her kitchen stove to carry off the steam and unpleasant odors. A tinner may be instructed to make an inexpensive one after these directions: Make a thin box 24 by 22 inches deep and without top or bottom. Eight inches from one bottom trim the corners and bend them into the shape of a square pyramid. Bend the tin back at the top, leaving a projecting edge 2 inches in diameter. Around this hole rivet a four inch tin pipe twelve or fourteen inches long. Rivet a four inch pipe four inches long at right angles into a joint of the stovepipe or into the elbow if the stovepipe enters the chimney in the kitchen. Fit the other end of this pipe with a stopper or cap which can be taken off. In one side of the box make a door four inches high and eight inches wide to serve as a flap to raise while turning pancakes on the stove, and with a small elbow and a piece of tin pipe to connect it with the stovepipe this useful article is complete.—Housekeeper.

The Object of the Home.

"The object of a home," says a woman who possesses a great big fund of common sense, "are often in noises not especially well kept, where the comfort and happiness of the inmates rather than extreme tidiness and the preservation of the furniture are first consulted. The object of the home is to be the center, the pivot on which the family life turns. The first requisite is to make it so attractive that none of its members shall care to linger long outside its limits. All legitimate means should be employed to this end and no effort spared that can contribute to this purpose. There are many houses called homes, kept with such waxy neatness by painstaking, anxious women, that are so oppressive in their nicety as to exclude all home feeling from their spotless precincts. The very name of 'home' is synonymous with personal freedom and relaxation from care—solid comfort. But neither of these can be felt where such a mania for external cleanliness pervades the household as to render everything subservient thereto."

Cooking Thermometers.

The use of cooking thermometers, which until recently was almost entirely confined to hotels and restaurants, is increasing in private kitchens. Most modern housekeepers count them nowadays as necessities, and they are to be found in any house furnishing shop. They register a scale of temperature which somewhat exceeds 400 degrees. In addition they indicate at what temperature different meats should be cooked. Mutton needs the lowest temperature, 200 degrees; beef requires 310 and pork and veal each 320 degrees. Bread and pastry need 400 degrees, but biscuit must have 450. Plain cake bakes well at 320 degrees, while sponge cake needs 300. The best thermometers, which cost from $3 to $5, can be used in boiling water or fat as well as in the oven.—Cooking Club.

To Be Individual.

"Gloves make women look the face," says Edmund Russell. "The hands, the face and the feet were made for expression, and a soul may be retarded in its development by a tight glove or rather by its use. "Fashionable people are never interesting. The young woman in society who wears the latest gown and the last touch in millinery if you want to be individual, dress always in one color, not a blue dress today and a red tomorrow, but always the same color. If you like red, have a red dress and next year a red dress of a different shade. Be known as the little brown woman or the little gray woman."

Cheerful Women.

Men like the cheerful woman. They are not patient when it comes to tears, probably because they know what real worry and care mean, but they are quick to appreciate trials bravely borne. I never call around the second time," said a young man, "when a girl begins to tell me her troubles." Although it sounds like masculine selfishness, one really can't blame him. What is needed in this world is more sunshine and less whine. — Chicago News.

Dishwashing.

In washing dishes a small clamp for holding the dishcloth will be found preferable to plunging the hand in hot water in the dishpan. Then it is the pot rings have a handle. In fact, buy all your kitchen utensils with a view to keeping your hands in good condition as well as to save unnecessary work. They are your stock in trade, and poor tools produce poor work.

The Clothing Closet.

Don't, if you can possibly avoid it, keep clothing in a closet off a room in which men smoke frequently. The smoke settles in the clothing, imparting the disgusting odor of stale tobacco smoke. If you must use such a closet, ventilate it as much as possible and hang the clothes on the line at every opportunity to give them a thorough air purification.

Aching Eyes.

When the eyes ache close them for five minutes. When they burn bathe them in water as hot as can be borne with a dash of witch hazel in it. After weeping bathe them in rose water and witch hazel and keep them wet for them for five minutes. When they are bloodshot apply cream. When the whites are yellow and the pupils dull look after your diet.

Lamp and Candle Shades.

Most conspicuous among the materials chosen for lamp and candle shades are chiffons and ruchings. Some shades which have a chiffon or lace-covered foundation are completely covered with narrow ruching of a contrasting shade. Rose color and green are among the favorites for foundation schemes.

A Home Nest.

There is nothing more enjoyable or inviting than a spick span, clean house with cheerful wall paper and furnishings and plenty of light. Such a nest will keep sunny men at home, and especially if the home people are sweet tempered and polite.

Factory girls say they prefer their present work to household labor because they have regular hours and have evenings and Sundays to themselves.

A well ordered table, no matter how simple it may be, and good table manners tend to the refining and smoothing of life's otherwise rough way.

Jewelry requires dainty and dressy accessories. Wear it at home and for social functions, but don't wear it to business.

For expanding the chest extend the arms frontward, outward and upward rapidly twenty times.

WHO? Everybody.

WHAT? Buys Shoes

WHEN? All the Time.

WHERE? At C. E. Smiths'

WHY? Because You Always Get the best at lowest Possible Prices

—Men's Shoes, light and heavy weights,.... $1.00 and $1.25

—Ladies' Dongola Lace Boots, medium weight soles, patent tips $1.25

—Children's Shoes, all solid leather 50c

City Agent for the Famous Imperial Shoes for Men and Women.

C.E. SMITH

Corner Bridge and Front Streets.

"Canada" and "The States" VIA THE Lake Shore and Michigan Southern, Canadian Pacific and Grand Trunk R. R's

Fast daily service between Quebec, Montreal, Toronto, Belleville, Fitzhenry, Cincinnati, and St. Louis.

6 Trains Daily. Through Sleepers. Dining Car Service. Fast Time.

See that your ticket reads via Lake Shore Railway from Buffalo.

FOR FURTHER PARTICULARS WRITE

J. W. GALT, Gen'l Western Agent, Fidelity Bldg. BUFFALO, N. Y.

37 Retail Stores

DAVIES

37 Retail Stores

PURVEYORS TO THE PEOPLE

Davies Cooked Meats and Table Delicacies...

Already prepared for Luncheons. We carry a complete line of 64 varieties. Some of our most popular lines are:

Jellied Tenderloin, Jellied Brawn, Lunch Tongue, Jellied Hocks, Pressed Beef, Head Cheese (in rounds or sliced), Spiced Beef Ham, Roast Ham with dressing, Celebrated Pork Pies, Ham Bologna, Wieners, White Pudding, Small and Large Beef Bologna, Pigs Feet Pickled.

DAVIES PICKLES, SAUCES and CATSUPS.

Our own manufacture, guaranteed unadulterated These add materially to the relish of any meal.

Mixed Pickles in bulk	15c per qt.
Mustard or Chow Chow Pickles	15c per qt.
Sweet Gherkins or mixed	25c per bot.
Extra Fine Bottles of pickles	2 for 25c
Pure Tomato Catsup	2 for 25c

The WM. DAVIES CO., Limited

Daily Deliveries Phone 256

Gorman's SHOE HOUSE.

NEXT DOMINION BANK

MEN'S SHOES IN CORRECT STYLES

MANY men have been greatly pleased with our NOBBY —COMFORTABLE FITTING spring boots.

PERHAPS you also will find here just what you desire —Come in sometime—we will gladly show you our NOBBY ASSORTMENT.

VeryStylish Lace Boots—at $2.00, $2.50, $3.00, $3.50, $4.00, $4.50 and $5.00. Step in—when passing.

INTELLIGENCER JOB OFFICE

FOR CHEAP AND ARTISTIC WORK



SMART TOP COATS.

Probably you have stood on the breezy corner recently, and shivered while envying the man with a Top Coat.

Of course you don't want to wear a Winter Overcoat, but the season of chilly mornings and evenings is always here, and the comfortable man appreciates having his Spring Overcoat handy.

The Real Snappy "Topper"

The correctly dressed young men like, is quite "different" from the baggy affair of a season ago.

Their quick eye will soon detect the "right" from the "wrong" kind. Covert Cloths and Venetians, "Cravenetted," too —won't wet through, if you get caught out in the rain.

Our prices won't empty your purse—$8, $10 to $12.

Christy Hats

Your Spring Alpine

The Man and His Hat.

How often they disagree! Here comes a round-faced, fat man with a small Derby; here is a tall slender man with a thin face, and he is wearing a big cowboy hat! They don't go to the right store to buy! You're bound to find the right hat here, because the variety is here—and fashion says: Wear the style that looks well. Bring your head here for satisfaction,

Quick & Robertson,

Belleville's Best Clothiers.

Children's Headwear.

We are showing some very pretty lines of Children's Embroidered Hats and Bonnets.

Call and see them.

We make a specialty of our Children's Crochet Silk Hoods.

S. & A. ADAMS.

Dealers in Wools, Hosiery and Fancy Goods. Front St. 'Phone. 223.

SPECIAL MILLINERY DISPLAY.

New York's LATEST Dress Hat.

New York's LATEST Street Hat.

New Hats for Children and Misses just received. Our stock is overflowing with Novelties.

MISS IRWIN,

Millinery and Corset Specialist.

See our invitation announcement or At Home cards — Intelligencer Job Dept.

Circular envelopes—good lines—70s and 90s per thousand; letter cuts at $1.00, per thousand; letter cuts at 75c per thousand; orders received—not later than Monday afternoon each week.

Shirts

WE'VE GOT THEM.

The Best,

The Newest,

The Cheapest.

W. B. DEACON,

Shirt Maker.

Advertisers—Copy for change of advertisement in The Daily Intelligencer must reach us by the evening previous to the day insertion is desired. Copy for change in the Weekly and 90s per thousand; letter cuts at $1.00, per thousand; letter cuts at 75c per thousand; orders received—not later than Monday afternoon each week.



We have secured the agency of the

Ideal Gas Ranges

The kind that pleases the people.

THE W. W. CHOWN Company, Limited.

CARMAN OPERA HOUSE.
A. E. Carman, Manager.

Tuesday, May 3rd,

Biggest Event of the Year in Belleville—the Augustin Daly Musical Company.

"A Country Girl"

As Produced at Daly's Theatre in New York and London.

29 principals and a chorus of 50 —complete scenic production.

The episode of the curiosity of "Son Toy," "The Geisha" and "A Runaway Girl."

Prices $1.50, $1.00, 75c and 50c.

Wednesday, May 4th.

First presentation in this city of the great romantic drama

When Knighthood Was in Flower

Headed by the Celebrated Actress

MISS ROSELLE KNOTT

And the Great Romantic Actor

CHARLES DALTON

Prices 25c, 50c, 75c, $1.00, $1.50.

CORRECT STYLES.

NEWEST MATERIALS.

BEST WORKMANSHIP.

DAINTIEST MILLINERY.

All are at your disposal.

MISS CAMPBELL'S

Phone 117. P. D. Corsets

A Large Funeral.

The funeral of the late Mrs. George Pretty, which took place yesterday afternoon, was largely attended. Services were held at St. John's Church, conducted by Rev. Canon Bogert. The casket was covered with beautiful floral tributes. The bearers were: Messrs. W. H. Campbell, Wm. Black, D. M. Waters, R. P. Hamilton, W. E. Vanderwoort and J. Canning.

ORDINARY CORN SALVES CONTAIN ACIDS.

But the old reliable Putnam's Corn Extractor is entirely vegetable in composition and does not eat or burn the flesh. It gradually lifts the corn, causes no pain, and cures permanently. Price 25c at all druggists. Use only "Putnam's."

Coin Pay Envelopes at The Intelligencer Job Office. Cheapest and best in the city.

WHY IS THE CHURCH LOSING ITS HOLD UPON PEOPLE?

Rev. Mr. Heeney Gave Some Reasons for it in His Sermon Last Night.

Thinks Book of Common Prayer Needs Revising for Canadian Episcopalians.

Rev. Dr. MacTavish at St. Andrew's—Mutes at Holloway St.—Other Services.)

Christ Church.

"Why is the church losing its hold upon so many men and women?" is the interesting subject discussed in the evening by the Rector, Rev. Mr. Heeney, who took as his text Psalms 26, 8:

"Lord, I have loved the habitation of thy house, and the place where thine honor dwelleth."

There are few preacher said, hundreds of thousands of men and women in the so-called Christian world of to-day who seldom, if ever, go to the house of worship. The church in the past has cut the whole shut her eyes to this sad state of affairs, since almost all who saying that the world was going to the devil. It is much easier to acknowledge and face the disease than to undertake the endeavor to ascertain its causes. We stood one day last summer when our preaching, our methods of church work, if we do so we will find that many of the reasons for this unhappy state of the religious world is to be found. They are at our own doors. By the church I mean that large company of faithful people, though much of which we say applies particularly to the Church of England. She has our church not her fault in so many who once were her faithful sons and daughters. Our church was a plant of Divine growth and sufficient attention was not given to adapting it to conditions prevailing in Canada. Now is the time we have tried to make it the Established Church of the country. The majority of the clergy in the past, and to some extent even at present, are Englishmen trained in English colleges and, while there were many notable exceptions, yet there were hosts of cases in which there was little understanding and sympathy between pastor and people. And the liturgy, though of priceless treasure handed down from the past, in its present form was by them never adapted to suit the needs of this age and country. This was not natural when we remember that it was 250 years old. Another cause which has led to the loss of many members has been the introduction of so-called ritualistic practices. We do not doubt the sincerity of many of the clergy who have moved in this direction, but much of the body of laymen who have supported them, but certainly no one can deny that there have been abuses in those: Some of the laity and clergy have opposed the introduction of so-called Catholic practices; others among the laity have dropped out of active church life and multitudes have gone to join various other Protestant bodies. The cause took, however, is encouraging. The church is broadening and more in the needs of the country, most of the clergy are being trained in Canada; a committee has been appointed to look into the question of a Canadian Book of Common Prayer; there is a better understanding between clergy and laity; the cry "To Rome" which was once heard both within and without the church has died away altogether; the spirit of the Lord Pope refused to recognize Anglican orders, which was a blow to by members of the extreme High Church party in England, and although High Church men and Evangelicals are still as far apart as ever in their views upon fundamentals, yet they are united in the great practical work of the church and a spirit of charity and, toleration is growing. Too much for our church is particular. Among the causes which have led to the practical abandonment of the church in its broadest sense are the following:

1. The unhappy divisions which too often are competing and contending for self-preservation rather than working together for their common good and Master.

2. Lack of the brotherly spirit in the church. In the early days the Church of Christ bore all the marks of a fraternity; not so in later times and consequently there has gone out to form fraternal societies more or less detached from the brotherhood of Jesus Christ.

3. The putting forth of the theory of evolution, which was hastily concluded did away with the necessity of the Creator, though now it is clearly seen that God is as necessary as ever. Miss M. Vermilyea sang a solo entitled "Back of Jesus," and Mr. J. D. Cameron sang "Tarry With Me, O My Saviour."

4. The greed for gold, leading to the adoption of methods in business which were found to be inconsistent with their Sunday profession. The increase of wealth and consequently of material comfort; satisfaction and pleasure. Also the operating of factories, railways, etc., on the Sabbath.

5. The Christian religion appeals to the highest and best in man and it is notorious that the appetite for the highest and best in life is not generally cultivated in these days, nor is it stimulated by much in our educational system. The best in literature and art are not generally appreciated.

6. Religion in the home circle is now a rare thing; once it was common. The home in which there is no joining of the family in reading of the Bible and prayer is wielding his mighty influence against Christ and His church.

7. And what of our public schools? Christ has been turned out of doors. It is to say wonder that multitudes do not have the taste for church services. To say aloof it is a marvel that the church has held its own at all. We do not want a new church, nor a new Gospel, nor a new Christ to meet the needs of this age or any age. We want the laity of the church to act up to their beliefs and look well to their methods of warfare.

St. Andrew's.

The services in St. Andrew's were conducted by Rev. W. S. MacTavish, B.D., Ph.D., of Inverness, who is at present Moderator of the Assembly. In the morning the communion was dispensed to a good congregation. In the evening the preacher delivered a practical and stimulating discourse on Matt. 5; 13:

"Ye are the salt of the earth, but if the salt have lost its flavor, wherewith shall it be salted? It is thenceforth good for nothing, but to be cast out and to be trodden under foot of men."

The speaker developed the idea that the world would degenerate unless held in check by some restraining influence. The religion of Christ certainly embraced by the heart and practiced in the life was the only effective power in restraining this degeneracy and decay. Nothing could take the place of it. Neither physical development nor intellectual culture nor aesthetic training could be regarded as a substitute. Oscar Wilde, Byron, Shelley and Poe were all men in life and deprived in morals, in spite of their intellectual and aesthetic culture. Christianity, then, as the salt of the earth, must seek to preserve society, and if their influence is to be a potent one and always on the side of right, they must themselves be right and regenerate a public sentiment in favor of right and against wrong and they are conspicuously and consistently right. In the evening a solo was beautifully rendered by Mr. Pratt, of Montreal.

Mutes at Church.

One of the most interesting and notable events connected with the church in the city was that of the quarterly sacramental service in the Holloway St. Church yesterday morning. The feature of surpassing interest was the prominent part taken by the mute pupils of the Institute, who attended in a body and occupied gathered from the Methodist homes and about the pews, and several of them, in their expressive mute forms and symbols, bore testimony to the grace that saved them. In the public service that followed four of them were received into full membership, three were received into full fellowship, and the sacrament of the Lord's Supper. Their pastor, Rev. Mr. Stewart, who acted as interpreter throughout the solemn service, really deserved the hearty thanks presented to him by the trustees and officials of the church and the Rev. Mr. Realy, pastor of the church, certainly had his reward for his assiduous care and labor at the Institute during the term of his ministry in Belleville.

St. Thomas.

In the morning Rev. Mr. Beamish preached from 84th Psalm, 10th verse:

"For one day in thy courts is better than a thousand."

The reverend gentleman gave a very interesting discourse on the observance of Sunday. Among other things he said he knew many in this parish who continually preferred to read the news, he took for his text, that one day in the courts is better than a thousand.

Emmanuel R. E. Church.

Good congregations were present at the above church yesterday. At the evening service the Rector, Rev. Mr. Gilliland, preached an earnest sermon from Phil. 2, 12-13. The Rev. Mr. Gilliland announced on Sunday that they must work out their own salvation with fear and trembling, and the same advice was appropriate in the evening to-day. Salvation was not reached by a state of passivity, by waiting for conversion and the consequences of Christianity to come. Christians must work out their salvation for me, and the way to do it was to try, each in his or her own sphere, to do the work of the Master, help to bring others to Christ and hasten the coming of His kingdom on earth. The Christian life was a hard one, a harder he would work for that end.

Bridge Street.

"The Sixth Commandment" was the subject discussed last evening by the Pastor, Rev. Dr. Cosbers, to a large congregation. The Rev. Gentleman gave an able and instructive discourse. During the service Miss M. Vermilyea sang a solo entitled "Back of Jesus," and Mr. J. D. Cameron sang "Tarry With Me, O My Saviour."

Baptist Church.

At the morning service the rite of baptism was administered to five females, and one male, the parties being from Picton. In the evening the Pastor, Rev. O. C. Elliott's text was from Proverbs, 22nd chapter, 6th verse:

"A prudent man foreseeth the evil and hideth himself, but the simple pass on and are punished."

John Street.

At this place of worship yesterday the Pastor, Rev. A. H. Drumm, preached at both services to good congregations. In the evening his subject was the "Redeemed in Christ." The text was from Isaiah, 1st chapter, 18th verse. During the service Mr. Peter Forin sang a solo entitled "Jesus, Lover of My Soul," and Miss Wilson took the solo in the anthem, "How Long Wilt Thou Hear Me?"

COLD SETTLES IN THE BACK.

It hits people in a tender spot and makes it mighty hard to brace up. Nerviline will take that kink out of your spinal column in short order. It soothes, that's why relief comes so soon. Nerviline penetrates, that's why it cures. Five times stronger than ordinary remedies. Nerviline can't fail to cure lame back, lumbago, sciatica and neuralgia. Nerviline is king over all muscular pain, has no equal and costs 25c.

Successful Concert.

The University of S. S. Mission Band held a most successful concert in the Albert College Chapel on Friday evening. The entertainment consisted of songs and recitations, also a Metropolitan views of Paris and the World's Exposition. It was a most enjoyable evening, as well as an intellectual treat, and the Band is greatly indebted to all those who so kindly assisted them in making the evening a success and profit. Especially are they grateful to Dr. Dyer and Miss Gardiner, the former for kindly lending his stereopticon and use of the chapel, and the latter for her time and musical assistance. The views of the stereopticon was manipulated in a creditable manner by Mr. H. W. Greenleaf.

Marine Notes.

There was considerable activity along the wharf this week, a number of coal vessels having arrived, mostly laden with coal. These with coal were for schooners. New Dominion, Freeman and the barges Rob Roy and Red Rover.

The steamer Alexandria called here this morning on her way over from Charlotteburg. She commenced her weekly trips to Montreal.

The steamers Varuna and Ella Ross have started upon their regular trips.

A Successful Operation.

Mr. Matthew Shetler, of Shannonville, underwent a very successful operation in Kingston hospital two weeks ago. He has long been severely removed from one of his eyes, which was totally blind for ten years, and has now his sight completely restored. Mr. Shetler has the highest praise for the care and attention received while at the hospital.

MARRIAGES

PARKER—STEELE.—At Vancouver, British Columbia, on Wednesday, April 20th, 1904, by Rev. Mr. Owen, of Christ Church, Miss Hazel Steele, only daughter of Mrs. C. J. Bowell, of Belleville, to Mr. George Adamson-Parker, of Vancouver.

DEATHS

WILSON.—In Belleville, on Saturday, April 30, 1904, Catherine Hamilton, beloved wife of Robert Wilson, aged 59 years, 6 months and 28 days.

Funeral will take place from the family residence, corner Church and Wharf streets, on Tuesday afternoon at 2.30 p.m. to the Catholic Church, thence to the Catholic cemetery.

Friends and acquaintances will please accept this intimation.

Some second thoughts occur several minutes later.

LATEST WAR NEWS.

THE INTELLIGENCER'S AFTERNOON DESPATCHES ARE TWELVE HOURS IN ADVANCE OF THE TORONTO MORNING PAPERS.

JAPS SAY THE RUSSIANS ARE NOW IN FULL RETREAT.

Russian Lines Were Thrown Into Confusion and the Czar's Soldiers Retreated in Disorder.

(Special to The Intelligencer.)

London, May 2—The Seoul correspondent of the Central News wires that the Japanese victory at the Yalu River yesterday was most complete. After the Japanese charge, he says, the Russian lines were thrown into confusion and they retreated in disorder. The Japanese have now secured a firm hold on the Manchurian side of the Yalu River.

Tokio, May 2.—The Russians are in full retreat. Following the battle of Sunday they burned and abandoned the important town of Antung, together with a great quantity of stores. They are at Feng-Wang-Cheng and will be attacked there.

Ayer's Cherry Pectoral

Cures consumption. Not all cases, but very many. Your doctor will tell you more about this cough remedy. Leaflet free.

J. C. Ayer Co.

MRS. ROBT. WILSON DEAD.

PASSED AWAY ON SATURDAY NIGHT—CAUSE, PNEUMONIA.

On Saturday evening Mrs. Robert Wilson passed away at the family residence, corner Church and Wharf streets. The deceased had been ailing for some time, and finally an attack of pneumonia proved fatal. Mrs. Wilson, whose maiden name was Miss Catherine Hamilton, was born in the Township of Murray, Northumberland County, nearly 60 years ago. For 38 years she had been a resident of this city and was a lady who was well-known and widely esteemed. She was a devout member of St. Michael's Church. By her death a faithful wife and a loving mother has been taken away. In addition to her husband, one son and five daughters are left to mourn her loss. The son is John, of Toronto, and the daughters are Mrs. J. Enright, of Geneva, N.Y.; Misses Annie, Frankie, Norah and Irene, at home. The funeral will take place to-morrow afternoon at 2.30.

Meet Me at the Inside Inn.

Never Before Did a Great World's Fair Have a Big Hotel Inside the Grounds.

RATES WITHIN THE REACH OF ALL.

"Meet me at the Inside Inn." That will be the expression most frequently heard at the Louisiana Purchase Exposition. This hotel is an immense structure, 400 feet wide and 800 feet long, with 2,000 sleeping rooms and a dining room seating 4,000 persons. It is located inside the Exposition grounds, and operated under the supervision of the Exposition management. It is well appointed and furnished in modern fashion throughout. Built so the center of social affairs in the way of receptions and family reunions inside the grounds.

This hotel is in the southeast portion of the grounds, so far from the Plateau of States, and to the north a short distance to the famous Cascade Gardens. Festival Hall and the Grounds of States, which form a part of the main portion of the Exposition. Street Railways running by the score to direct to the Union Railway station downtown, and the International Subway inside the grounds, carried guests from the hotel entrance to all points of interest. Here is a cool retreat where persons can find rest, enjoyment and relief from the noise and crush of the crowds outside. Because the hotel is so easily engaged and finds diversion by constantly changing scenes, while the node is becoming weary and the visitor does not realize how tired he is until he stops to rest. The place to rest is the Inside Inn. The hotel rates are reasonable. Admission fee to the grounds, and the right to guest in the hotel is free from the annoyance of pushing through the crowds at the gates. There are 500 rooms at $1.50 per person, 500 at $2.00, 500 at $2.50.

The Inside Inn will long be remembered as the gathering place of the largest Universal Fair ever held in the world, and fair representing a total cost of $50,000,000 as large in size as the Columbian, but more beautiful, and the Paris fairs combined.

Helen Stone Acquitted.

The girl Helen Stone, who was charged with abandoning her infant some few days ago, was on Saturday, taken before the magistrate in police hall. To-day she appeared before the judge and was acquitted of the charge.

Wear Trade Mark D Suspenders Guaranteed. Sold everywhere.

Business men should see our envelopes. A number of different grades to select from.

Daily Intelligencer.

Local Reading Advertisements.

Twenty-five words or less 50 cts., over twenty-five words 2 cents per word first insertion, 1 cent per word subsequent consecutive insertions. Headlines count as 10 words' contracts for long periods made at office.

BAKERY GOODS

Each day finds our window well supplied with a fresh lot of choice bakery goods, while our tables are laden with fresh rolls, buns, scones, biscuits, currant loaves &c.

CHAS. S. CLAPP

For Tired-out People

If you need "toning up" why not take Calnaya Hypophosphites? It is for tired people "who are run down," whose appetites are gone, whose nerves are weak, for those who have that feeling of languor. It will give you the strength of nerve and muscle that you need so much. Why not commence taking it to-day? It will certainly do you good. Price $1.00 a bottle.

McKEOWN'S DRUG STORE

The Only Way to Cook

—USE

A "Jewel" All steel Gas Range.

Thousands of them in use.

Wm. McGie

Tel. 38. Front St.

YOUR HAPPINESS

depends to a great degree on the view you take of your surroundings. If your eyes are defective a visit to our Optical department will be to their well spent.

Our tests are made by latest method and up-to-date appliances.

Glasses are guaranteed to give entire satisfaction.

You will find our prices moderate for first class work.

T. BLACKBURN

JEWELLER OPTICIAN

Frost's Fine Furniture.

A special sale of SIDEBOARDS—inside prices for this week only.

A large assortment of Springs and Mattrasses to fit any bed. Why not rest easy?

UNDERTAKING AND EMBALMING.

TELEPHONE 40. NIGHT CALLS 37.

Sale of Ladies' PRINT WRAPPERS AT

McINTOSH Bros.

THIS WEEK.

McINTOSH BROS.

THE MARKETS.

What Prices Firmer—Grains Dull—Steady Provision Markets—Live Stock —The Latest Quotations.

Saturday Evening, April 30.

Wheat followed closed to-day unchanged from yesterday, and corn closes ½ lower.

At Chicago, July wheat closed ⅛c higher than Yesterday, July corn ¼c lower, and July oats ⅛c higher.

FOREIGN MARKETS.

London—April 30.—Close—Corn—Spot, American mixed, 29s. Flour—Spot quotations, Minnesota patents, 28s 6d. Wheat—Spot, No. 2 northern Manitoba, April and May, 31s 10½d; July, 31s 10½d.

Paris, April 30.—Close—Wheat, tone steady; April and May 20f, 20c; May and June, 20f, 30c. Flour tone steady; April 27f 85c, Sept. and Dec. 28f 25c.

LEADING WHEAT MARKETS.

	May.	July.	Sept.
New York	89¾	80¾	
Chicago	85¾	85¾	
Duluth	88¾	80¾	
Toledo	87	87	
Minneapolis	85¾	85¾	

CHICAGO VS. LIVERPOOL PRODUCE.

Liverpool, April 30.—Wheat—Spot dull; No. 1 Cal., 7s. Futures quiet; May 7s 2d, July 6s 4½d. Corn—Spot steady; American mixed, new, 4s 3d. American mixed, old, 4s 7d. Futures quiet; May 4s 2½d, July 4s 3d.

Chicago—Cash quotations: No. 2 red, 87c; No. 2 hard winter bulk, 84 3d. Hogs—Receipts, 14,000; steady; mixed and butchers', $5 60@5 80; good heavy, $5 60@5 80; rough heavy, $5 40@5 60; light, $5 60@5 80; bulk of sales, $5 60@5 80. Cattle—Receipts, 500; steady; good to prime steers, $5 60@6 40; poor to medium, $3 75@5 50; stockers and feeders, $3 25@4 50; cows, $2 50@4 50; heifers, $3 25@5; canners, $2 50@3 25; bulls, $3 25@4 50; calves, $4 50@7 25; Texas fed steers, $4 50@5 50. Sheep—Receipts, 4,000; steady; fair to choice, $5 25@6 25; culls and common, $3 50@5 25; lambs, $5 50@7 50; spring lambs, $6 50@8 50.

Toronto Was Established a Record In That It Was Without Bar.

Labor Trouble Elsewhere.

Toronto, May 2.—A precedent has been established in Toronto. There is now a city without a bar. The only one that threatened is still hanging on by a thread and doubts are still held as to the course to be taken. That is to entertain union is the brewery workers.

Broadcast Routine.

Boston, May 2.—A strike of more than 1,400 bakers in the city, Cambridge and Chelsea, went into effect at 6 o'clock to-night. Every bakery in the three cities is affected, with the exception of only four, it is believed. Masters. The men quit work at 6 o'clock and the night shifts failed to appear. The strike was not unexpected in Boston is from 300,000 to 350,000 loaves, and this supply will be practically cut off.

100 Bakers Out.

Rochester, N. Y., May 2.—Members of Bakers' Union No. 14 struck yesterday after a meeting with their employers as to the hours of work. About 100 men went out.

Coal miners and others out.

Canton, Ohio, May 2.—Miners of the Tuscarawas districts, about 3,500 in number, on Saturday night until an agreement is reached on the scale. The trouble is over the machine rate.

Anarchistic Cause Trouble.

Barcelona, May 2.—May Day was signalized here by a general stoppage of work, many of the business places being closed. The workmen held many meetings for the purpose of discussing labor matters, but several of which disturbances were caused by Anarchists.

Violent Speeches on May Day.

Madrid, May 2.—Ten thousand Socialists celebrated May Day with a demonstration, at which violent speeches were delivered. Afterwards a crowd numbering 20,000 persons marched with banners to the residence of Premier Sagasta and to the Town Hall, where they demanded an eight-hour day and protection for workmen.

Another Negro Lynched.

Birmingham, Ala., May 2.—A despatch from Prattsville, Ark., says: News reached this city yesterday that Gaines Hall, the negro, who, it is alleged, assaulted Mrs. Josiah Owens, Saturday morning, was caught at Kingston by a posse who took him to the scene of the crime and tied him to a tree. His body was then riddled with bullets.

THE PLEA OF R. L. BORDEN

Let the State Own the New Transcontinental Railway.

Policy of the Conservative Party of Canada Is For the Whole Canadian People —A Speech in Montreal That Does Not Opposition Leader Credit—Unique Banqueting of Defeated Candidates— Other Speakers.

Montreal, May 2.—"The policy we offer is not one for the manufacturers alone, but a policy for the whole Canadian people, a policy for the artisans and for the farmers as well."

These were the words pronounced Saturday evening by the leader of the Conservative party in the House of Commons.

A Unique Banquet.

The idea of banqueting defeated candidates is an unusual one, but the banquet given to-night by the democratic association in honor of the Opposition Federal candidates in the city of St. James, Hochelaga, St. Hyacinthe and Montmagny, as well as the local candidate in Jacques Cartier, and Maskinonge, was a splendid success and was held in the Jacques Cartier Club, under whose auspices the demonstration took place.

The State and the Road.

Mr. Borden's hold upon the French Canadian electorate is apparent, and his speech was received in a most gracious manner in which the member for Halifax expressed the hope that the French tongue was most pleasing to the almost exclusive French gathering. He touched upon the question of the patriotic aspirations of the French-Canadian people and spoke quite at length upon the heart of the old Province of Quebec as the Liberal leader, Sir Wilfrid Laurier, had done previously, which evoked the loudest cheers.

Mr. Borden said: The most important statement was practically an advocacy of the construction by the state of the transcontinental railway. Mr. Borden contended that Canada's responsibility in the construction of the Grand Trunk Pacific would amount to $150,000,000 and that if the company's would be $15,000,000, consequently, the leader asked if it would not be more businesslike for the country to assume the entire liability and own the road in the end. This, he declared, was a feature which the Conservatives will study the attention of Parliament before the debate closed.

Hanlan Will Not Received.

Hon. Mr. Haultain of the Northwest Territories, also got a fine reception. The former made his best point when he referred to Sir Wilfrid Laurier's leadership of the Grand Trunk Pacific would amount to $150,000,000 and that if the company's would be $15,000,000, consequently, the leader asked if it would not be more businesslike for the country to assume the entire liability and own the road in the end. This, he declared, was a feature which the Conservatives will study the attention of Parliament before the debate closed.

Hanlan Will Not Received.

Hon. Mr. Haultain of the Northwest Territories, also got a fine reception. The former made his best point when he referred to Sir Wilfrid Laurier's leadership and Canada a nation. He reminded his hearers that this great Dominion had not been built up exclusively by the Liberals, but by the hard work of Sir John Macdonald, Sir George E. Cartier and their Conservative successors.

Addresses were also delivered by F. D. Monk, M.P.; Thos. Chase Casgrain, M.P.; H. R. Bergeron, ex-M. P.; Mr. Tache, the party candidate in St. Hyacinthe, and Dr. Bernard Hachelaga; Mr. Russeau of Montmagny; Hon. Messrs. Taillon, Leblanc and others.

MULTIPLY AS THE BUDS

DR. TALMAGE'S WELCOME TO METHODIST GENERAL CONFERENCE.

SECRET OF ITS INFLUENCE

Rise and Growth of the Methodist Church in the Religious World—Just and Generous Tribute to John Wesley —Responsibility.

Entered according to Act of Parliament of Canada, in the year 1903, by William Bailey, of Toronto, in the Department of Agriculture.

Los Angeles, Cal., May 1.—On the occasion of the assembling of the Methodist General Conference of 1904 the preacher welcomes the delegates and reviews the rise and growth of Methodism and the secret of its far reaching influence upon the religious world to-day. The text is Ezekiel xvi, 7, "I have caused thee to multiply as the buds of the field."

Lord Macaulay, in one of his essays, declares that John Wesley had a greater natural genius for government than had Hitchelieu. The great Methodist historian, in the same words he was giving the eminent divine the highest praise. The whole Christian world is in accord in that estimate, and as it recognizes the achievements of Methodism, which John Wesley founded it thanks and congratulates the Methodist Church.

The name of John Wesley is everywhere pronounced to be good and the true. Therefore is it to be expected that our people, no matter to what denomination they belong, will joyful acclaim the coming of the Grand Trunk Pacific would amount to $150,000,000 and that if the company's would be $15,000,000, consequently, the leader asked if it would not be more businesslike for the country to assume the entire liability and own the road in the end. This, he declared, was a feature which the Conservatives will study the attention of Parliament before the debate closed.

Hanlan Will Not Received.

Hon. Mr. Haultain of the Northwest Territories, also got a fine reception. The former made his best point when he referred to Sir Wilfrid Laurier's leadership and Canada a nation. He reminded his hearers that this great Dominion had not been built up exclusively by the Liberals, but by the hard work of Sir John Macdonald, Sir George E. Cartier and their Conservative successors.

Addresses were also delivered by F. D. Monk, M.P.; Thos. Chase Casgrain, M.P.; H. R. Bergeron, ex-M. P.; Mr. Tache, the party candidate in St. Hyacinthe, and Dr. Bernard Hachelaga; Mr. Russeau of Montmagny; Hon. Messrs. Taillon, Leblanc and others.

MAY DAY, 1904.

Toronto Was Established a Record In That It Was Without Bar.

Labor Trouble Elsewhere.

Toronto, May 2.—A precedent has been established in Toronto. There is now a city without a bar. The only one that threatened is still hanging on by a thread and doubts are still held as to the course to be taken. That is to entertain union is the brewery workers.

Broadcast Routine.

Boston, May 2.—A strike of more than 1,400 bakers in the city, Cambridge and Chelsea, went into effect at 6 o'clock to-night. Every bakery in the three cities is affected, with the exception of only four, it is believed. Masters. The men quit work at 6 o'clock and the night shifts failed to appear. The strike was not unexpected in Boston is from 300,000 to 350,000 loaves, and this supply will be practically cut off.

100 Bakers Out.

Rochester, N. Y., May 2.—Members of Bakers' Union No. 14 struck yesterday after a meeting with their employers as to the hours of work. About 100 men went out.

Coal miners and others out.

Canton, Ohio, May 2.—Miners of the Tuscarawas districts, about 3,500 in number, on Saturday night until an agreement is reached on the scale. The trouble is over the machine rate.

Anarchistic Cause Trouble.

Barcelona, May 2.—May Day was signalized here by a general stoppage of work, many of the business places being closed. The workmen held many meetings for the purpose of discussing labor matters, but several of which disturbances were caused by Anarchists.

Violent Speeches on May Day.

Madrid, May 2.—Ten thousand Socialists celebrated May Day with a demonstration, at which violent speeches were delivered. Afterwards a crowd numbering 20,000 persons marched with banners to the residence of Premier Sagasta and to the Town Hall, where they demanded an eight-hour day and protection for workmen.

Another Negro Lynched.

Birmingham, Ala., May 2.—A despatch from Prattsville, Ark., says: News reached this city yesterday that Gaines Hall, the negro, who, it is alleged, assaulted Mrs. Josiah Owens, Saturday morning, was caught at Kingston by a posse who took him to the scene of the crime and tied him to a tree. His body was then riddled with bullets.

One of the reasons why the Christian Endeavor Society, of which Francis E. Clark is the president, is numbering its members by the hundreds of thousands and its millions is because of its ironclad pledge. John Wanamaker, who for so many years was secretary of that young people's Christian organization, was right when in my presence some years ago he declared, "The high standard of Christian life set by the Endeavorers is due to the high standard of the pledge which they take."

This fact alone does not tell all the story of its tremendous compelling power. There are many other reasons for the growth of Methodism, but of them all the chief fact is that John Wesley was the enunciator of the Arminian system, as Martin Luther was the emancipator of the Bible. The English ecclesiastic opened the dumb lips of the laity. The German reformer broke the iron clasps holding together the lids of the word of God, which barred to all but ordained priests access to the life giving message that God sent for the deliverance of all his sinful children. John Wesley took the Bible chained at the forge and the cobbler on his bench and the wife in her kitchen: "Go and search the Scriptures." You may not be graduates of theological seminaries, but you can testify of Christ's love. Martin Luther said: "Search, hymns, the open Bible. Read it. Ponder it. Study it. Read it with your own eyes and kiss it with your own lips." Do you wonder that when John Wesley built the Methodist Church he built open Bible and then in public meeting held up the Bible and declared it God's word and love he became one of the greatest gospel reformers of the ages?

John Wesley because he sent forth the singing evangelists and made the praying everywhere was in derision called a "Methodist." He was ordained at because in his day custom dictated that no man should pray in the church except from the pulpit out of a printed prayer book or speak what Christ meant he was entitled to wear a cassock and bands of an ordained minister. But John Wesley removed these restrictions for the Methodists and sent the laymen forth with the message, and as in the latter years Archbishop Tait, archbishop of Canterbury, ordained a large number of unordained workers in various branches of church activity and sent them forth, so John Wesley did him in scorn by a jealous clergy of the Church of England.

Here, upon his monument in old Westminster Abbey, is the most beautiful of epitaphs, "The one desire of his life was to make the people better by the church and the church better by the people." Oh, my friends, let us keep that high liberty of service. The work of propagating the gospel is not committed exclusively to any ecclesiastical organization. Those who are sent, forth by Wesley in the eighteenth century, like the laymen enlisted by Archbishop Tait in the nineteenth century, did their work right earnestly and successfully they did it. Let us never allow the people again to be shackled and the lips sealed with the silence of death. What a wonderful record was in the beginning of this twentieth century it not a better advocate ministry, but one which will start forth speaking and a testifying pew.

Another great secret of the multiplying power of Methodism is the "class system." This "class system" so-called, dates its historic birth to the 15th day of February, 1742. Like the birth of Christianity, it never have a death! May this "class system" be found in every earthly time shall cease and the heavenly kingdom shall be established in its fullness and glory. It has worked for the most part among the common people. Its influence is with the world have been known as the servants of a class. Some churches have been known as the churches that appealed to the greatest amount of riches in almost every fashionable community. Other churches have been known as the churches of the aristocracy." But though John Wesley had as much brain as any man of his generation, and was by birth and preferment he could have reached a position of influence in aristocratic society, yet he chose to cast his lot among the common people. He did not believe there was any gospel for the rich and another for the poor—one for the learned and another for him of small mental calibre. He believed that before all classes should meet as one at the throne of grace. He knew that the common people crowded around him to receive his message, many of the rich and the affluent stood away. He was truly the missionary to the middle and lower classes. As we in church work ready to reach out in the hope of securing conversion of the same kind of people?

Let us read of our Lord that "the common people heard him gladly." Ah, that is the best encomium that will ever be given to the name of the founder of Methodism! When Peter and Cartwright, many years after, came to preach in Tennessee some one whispered to him, "General Jackson is in your audience." Whereupon Peter Cartwright turned and said: "If hear that General Jackson is in my audience. But I want to say to General Jackson that I have no respect for him any different from that which I have for every man." Then, in a voice of thunder, Cartwright exclaimed: "I expect ye repent, ye shall all likewise perish from the classic system of Methodism? Your boy is about six years of age. Where are you going to send him to be educated? "Well," you say, "I would like in our great universities, but the trouble is I am afraid. There the boy will only be lost among a crowd of hundreds of other students, and no one will be individually responsible for the lad. I think I shall send him to one of our smaller colleges, where he will come in close contact with his teachers, and those teachers will be able to keep their eye upon him." You send your boy to a small college to secure the individual touch of a professor upon the boy.

Now, the "class system" of Methodism has a double purpose—first, it makes the Methodist convert a member of a great gospel university in which there are hundreds of thousands and millions of members and it gives to that convert the enthusiasm that comes from numbers, from numbers, and, secondly, it separates the common people from the classes. It places him in a gospel family for life—Some one is responsible. It gives to him a separate gospel garden in which to labor. It says: "Old convert, you look after that young woman and that young woman. Visit them in their homes, see that they have the right kind of companionship. When they are absent from the house of God inquire for the absents and tell them that they are missed." Individual responsibilities for individuals—that is the great multiplying power of the Methodist "class system." For whom, O Christian man, are you responsible before God?

The Methodist Church, in the next place, is a singing church, whose songs are nearly always keyed to the highest time of hope and joy and the glorious harmonies of the blessed hereafter. It is a church whose music is filled with halleluiah choruses and battle hymns and inspiring marches to victory. It is a church which believes that our thanks and gratitude for blessings received can be returned to God only by a man standing upon our feet and, in the words of Scripture, "singing unto the Lord," as when on bended knee we offer to God the prayer in the closet. The trouble with many churches is that they always imagine Christ as keeping step to the slow time of a dirge, but they can be

Special War News.

The war despatches found on page seven are twelve hours in advance of the morning papers.

The Daily Intelligencer.

Five Cars Wood Received
Beech and Maple.
Also Hardwood and Hemlock Slabs. Pine and Cedar Blocks.
C. C. LEAVENS, - 50 Bridge St.

LET THERE BE HARMONY IN THINGS ESSENTIAL— LIBERALITY IN THINGS NOT ESSENTIAL—CHARITY IN ALL.

VOL. 38. BELLEVILLE, ONTARIO, TUESDAY, MAY 3, 1904. NO. 2

When the little folks take colds and coughs, don't neglect them and let them stand under tender membranes of their lungs, Give them

Shiloh's Consumption Cure The Lung Tonic

It will cure them quickly and strengthen their lungs.
It is pleasant to take.
Prices, 25c., 50c., and $1.00. 306

St. Thomas Man Killed.

Winnipeg, May 3.—Harry O. Kemp, switchman, was killed instantly in the C.P.R. yards Sunday afternoon. He was working with the yard engine gang and went between two of the cars when the engine backed up, his head was caught between the couplers. Kemp was 25 years of age, and came to Winnipeg from St. Thomas, Ont., a couple of years ago.

Dundonald Favors It.

Ottawa, May 3.—The site near Charbot Lake offered by the Ontario Government to the Militia Department for a central training camp has been found to be wholly unsuitable either for cavalry or infantry. The site at Kazabazua, in the Gatineau district, has Lord Dundonald's strong endorsement. Sir Frederick Borden has not approved of it.

Saturnalia's Aftermath.

Toronto Junction, May 3.—Police Magistrate Ellis yesterday morning dealt with two of the disorderly ones in Saturday's saturnalia. They were: Wm. Crews, well known to the police of Toronto, and John Smith, who was working on St. Michael's Hospital up to Saturday. Both were given severe sentences of six months in the Central Prison.

Mr. Gamey May Do.

Toronto, May 3.—Massey Hall has been engaged for the Gamey reception on the evening of Monday, May 30. Col. Leavitt says Mr. Wickett will be in the chair, but the only speaker will be H. H. Gamey. He expects a full house.

Distillers' Licenses Paid.

Toronto, May 3.—The distillers of the Province paid for their licenses yesterday, the amount collected totalling about $30,000.

JAPANESE VICTORY WAS SIGNAL AND SIGNIFICANT.

Drove Russians Out of Trenches and Still Advance Fighting.

Heavy Fighting Near Chiutiencheng in Which the Little Fellows Meet Stubborn Resistence—Russians Fear Their Casualties May Number 2,000—Czar's Troops Fell Back in Confusion.

Chicago, May 3.—A Daily News special from Kobe, Japan, says: "Details of the heavy fighting in the neighborhood of Chiutiencheng, received here yesterday morning, say that the Russians made a most stubborn resistance to the Japanese advance, but were driven successfully out of seven lines of trenches."

Victory Signal and Significant.

This undoubtedly refers to subsequent engagements following the routing of the Russians on Sunday. The Japanese are pressing their retreating foes and are prepared to take the most of the discomfiture brought upon the Czar's troops by the victory following six days of hard fighting on the north bank of the Yalu River. The fact that the victory has been followed up by another reverse for the Russians proves the fact that the victory of Sunday was signal and significant.

Russians May Have Lost 2,000.

St. Petersburg, May 3.—The interest of the public in the news of the fighting on the Yalu is at fever heat, especially since the last official report, which announced the fighting at Chingow, was given out. To the general disappointment, no further telegrams from Gen. Kuropatkin have been published by the War Commission, nor will the censor pass despatches wired from the front.

The absence of news led to the circulation of rumors. For instance, it was reported that Gen. Sassulitch would be relieved of his command and court-martialed for making a too strenuous stand on the right bank of the Yalu. As a matter of fact, while the war office is surprised at the resistance made by Gen. Sassulitch, a telegram from Gen. Kuropatkin to the Emperor on April 26 announced that Sassulitch, in view of the preponderance which the Japanese were making to cross the Yalu, had begun to reinforce his troops on the Mancurian bank.

Another report says that the War Office has been informed that the Russian casualties numbered 2,000. Should this be true, it can be accepted as a certainty that the Russian plans of operations never contemplated such a sacrifice.

Will Follow It Up.

London, Jan. 3.—The latest despatches received here confirming the completeness of the Japanese victory on the Yalu could hardly have given greater satisfaction in Tokio than they have in London. The editorials in the morning papers ring with admiration at the success of General Kuroki's strategy in a manner indicating that Great Britain had been in considerable doubt of the capacity of her ally's troops when matched against the Russians; and, despite the fact of Japan having no good cavalry to follow up her victory, it is believed that she will speedily drive the Russians out of Feughuncheng also.

Both Banks of the Yalu.

London, May 3.—Baron Hayashi, the Japanese Minister here, says to the Associated Press:

"The immediate result of Gen. Kuroki's success will probably be a movement on Feughanchang.

"I take it from the despatches received that we have now practically secured control of both banks of the Yalu. In consequence, our base will probably be moved to Antung.

"To be perfectly frank, I must say I expected Sunday's engagement would be more decisive, especially in view of the large number of Russian troops opposed to us. Its significance must largely depend upon our ability to pursue the enemy."

Fight at Gensan.

London, May 3.—An unconfirmed report of severe fighting between 3,000 Russians and a similar number of Japanese at Gensan is sent by The Standard's St. Petersburg correspondent, who says the Japanese were compelled to retire from Gensan, both sides losing heavily. Two Russian officers are said to have been among the wounded.

New Antung Was Burned.

London, May 3.—The Japanese legation gave out yesterday an official despatch from the Admiralty at Tokio, as follows:

"The captain of the gunboat Maya reports that a flotilla consisting of the gunboats Maya and Uji and some torpedo boats ascended the Yalu May 1, bombarding the enemy. While they were returning the enemy's artillery suddenly opened fire from the pedo boats. The latter silenced the enemy after a severe engagement



GEN. BARON KUROKI.
The Japanese Army Commander in the Yalu River Country.

lasting 20 minutes and the flotilla all returned to Yongampo. There were no casualties. Our armed launches reached Antung the same morning and repulsed the enemy's infantry and artillery after 20 minutes of sharp fighting. Fire was seen rising from the town, and a native says that the enemy fled from Antung after setting fire to it."

Russians Fell Back in Confusion.

London, May 3.—A despatch to The Central News from Seoul says that after the Japanese charge, which resulted in the occupation of the Russian lines at Chiutiencheng, the Russians fell back in confusion. The Japanese have now secured a firm hold on the Manchurian side of the Yalu.

COMMITTED FOR TRIAL.

Johnston George, Alleged Murderer of Mrs. Williams, Sent Down.

Windsor, May 3.—A green tin box figured prominently in the examination of Johnston George, the alleged murderer of Mrs. Williams, before Magistrate Bartlett yesterday and a sensation was promised. The box was said to have contained several important documents, including the deceased's bank book and a will of her father's.

Patrolman Giles stated that when the box came into his possession the bank book, deeds and all were missing, and the box had been forced open. It was later brought out that the documents were in the hands of Mrs. Gray, a daughter of Mrs. Williams.

Giles declared that after he and another officer got to the house of the murdered woman soon after the report of the finding of her body was made, they found this box, and that it was closed and had a lock on it.

The next witness was Mrs. Lucy Willis, grand-daughter of Mrs. Williams. She said she and Mrs. Gray had broken open the box and taken possession of the papers. She said they searched for them, hoping to find a motive for the murder. At the conclusion of the hearing, the prisoner was committed by Magistrate Bartlett for trial at the fall assizes.

Attacked For Ignorance.

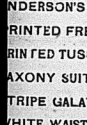
London, May 3.—(C.A.P.)—The Glasgow Herald attacks the House of Lords and Lord Marlborough and Muskerry particularly for their ignorance in the matter of the Scotia salvage case. If instead of the Government departments and Anchor Line had been consulted, it would have been found that the Canadian Government would have made handsome reparation months ago. It is unfair to the Canadian Government that it should be allowed to lie under the imputation of dishonesty.

Progress Sustained.

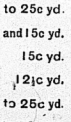
Portage la Prairie, May 3.—Bylaws favoring the construction of waterworks and sewerage systems and a new collegiate institute, and to raise $220,000 therefor, were carried at Portage la Prairie yesterday by good majorities.

SINCLAIR'S AD SINCLAIR'S AD

Summer Wash Goods.



We want to interest you in our Wash Goods Department. Our store has always been noted for its Wash Goods and this season we show a larger range than ever, of all the New and Fashionable Materials for Ladies' and Children's Summer Wear. We show in a great variety of patterns.



CANADIAN GINGHAMS, stripes and checks - - - 10c to 15c yd
ANDERSON'S SCOTCH GINGHAMS - - - 12½c to 25c yd.
PRINTED FRENCH CAMBRICS, 36 inches wide - - 12½c and 15c yd.
GRENFED TUSSORE MATTINGS 30 inches wide - - 15c yd.
SAXONY SUITINGS, 36 inches wide, - - - 12½c yd.
STRIPE GALATEAS for boys' blouses - - - 15c to 25c yd.
WHITE WAISTINGS, very new designs - - - 25c to 75c yd.
FLAKED LINEN SUITINGS, all colors - - - 15c to 50c yd.
FLAKED ZEPHYRS, fast colors - - - 12½c to 20c yd.
EMBROIDERED CHAMBREYS, colored grounds - - 10c to 15c yd.
COLORED PLISSIE, very pretty stripes - - - 15c to 20c yd.

These are some of the lines we are selling very freely, and are worth your inspection, should you require Wash Goods.

D. V. Sinclair & Co.

The Ritchie Coy. Limited

SPRING JACKETS

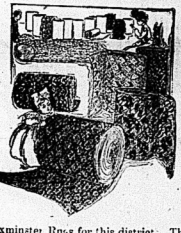


Our stock of Misses' and Children's Cloth Jackets is now complete for the season. Our buyer personally visited Berlin, Germany the world's great centre of jacket making, and selected the very latest styles in the most fashionable materials.

There will be a great many light cloths and tweed effects worn in separate jackets and we show a particularly choice assortment of these. In maids and children's sizes our stock is better assorted than in any previous spring season.

They are all very moderately priced as they came to us direct. The prices are marked on every garment in plain figures.

Newest Carpets



We have several special lines in the New Carpets to which we direct your attention. We claim for our 65c Tapestrys with borders to match, that they are quite equal to what is usuall, offered at 75c and 85c a yard. See the splendid new designs in these.

Templeton's Axminster is a very well made Carpet with the rich effect that can only be had in pile carpets. They cost only the price of a good Brussels and are splendid to wear. We have their newest patterns.

English and Austrian Floor Rugs from the little door mats to the large room sizes. We have a steadily increasing demand for Rugs as they are becoming very popular each season. We control Templeton's Fine Axminster Rugs for this district. These have a reputation for richness of appearance as well as durability—Let us show them to you.

Lace Curtain Values

The special values now offered in our Curtain department are made possible by our participation in a purchase of ten thousand pairs. This effected a considerable saving in price which goes to our customers as you will readily by examining our offerings in the Curtain department.

If you have any Lace Curtain requirements, you will do well to investigate this. No harm to look anyway, and if we do not satisfy you with our values and handsome new patterns, there is no obligation to buy.



It would please us to show them to every Lady in the Bay of Quinte District, whether they buy any or not. Values such as we are able to offer in these Curtains is a good advertisement for us.

Leather Goods Reduced

CHATELAINES, REGULAR 75c to $1.00, FOR 50c.
CHATELAINES, REGULAR 30c to 50c, FOR 25c.

Inspection has revealed a number of odd lines in purses and chatelaines which we are desirous of clearing at once. To make quick work we have divided these into two lots, one at 25c the other at 50c.

All were originally our usual excellent value, at these great reductions they offer a buying opportunity seldom equalled.

—Fine Leather Chatelaines and Purses in assorted styles, colors and sizes, regular :—75c to $1.00 for 50c. 30c to 50c for 25c.

The "Better Clothing House." | The Ritchie Coy. Limited | CLOTHING BOUGHT HERE PRESSED FREE OF CHARGE

GLASGOW WAREHOUSE.

SPECIAL
WASH GOODS VALUES.

We are at present showing some very exceptional values in

Washable Crash and Twine Suitings

Suitable for Shirt Waists and Shirt Waist Suits. Both are very popular materials this season in the larger cities.

These goods are thoroughly shrunk and ready for immediate use, Here are some of the values we consider especially good :

36 inch Fancy Flake Crash Suitings ..... 20c yard
33 inch Fancy Flake Crash Suitings ..... 25c yard

In shades Butchers' Blue, Light Blue, Natural Linen, Pink, Brown & Grey

38 inch Plain Crash Suitings 15c, 20c, 25c, 45c
27 inch Fancy Knob Twine Suitings..... 25 & 30c
28 inch Fancy Flake Twine Suitings..... 30 & 35c

In shades Grey, Champagne, Brown, Navy and Natural Linen.

White Waistings

Our showing of Fancy White Waistings are exceptionally good this season, judging by the way we are selling them. Many different weaves of Plain Muttings, Fancy Spots and Stripes and Mercerized Madras, ranging from 25 to 50c yd.

Butterick's New Shirt Waist and Suit Patterns now in stock.

Laidlaw & Ketcheson
DIRECT IMPORTERS.



On concert platform and in the home, wherever the world's best talent and men and women of culture gather, the

HEINTZMAN & Co.
PIANO

is in the front. There is good reason for this undoubted supremacy. It is what is inside this piano that has made its reputation. Every detail of its construction receives thorough attention from expert workmen—every material used in its construction is the best—absolutely.

Used exclusively by Sir Alexander MacKenzie, Mus. Doc., L.L.D., F.R.A.M., London, Eng., in his great Musical Festivals throughout Canada.

W. B. RIGGS,
AGENT, BELLEVILLE.

Literary Notes.

The Review of Reviews for May gives its annual forecast of the conventions and other interesting gatherings of the summer and fall. St. Louis is the meeting place of many of those for 1904.

"On the Lackawanna," in the Methodist Magazine and Review, for May, is a charmingly illustrated article inculcating the study of nature in her fairest moods. A paper on "The Rainless Valleys of Peru," with its geogic and other attractions, is well illustrated, as is also a study of John Mackenzie, missionary and statesman of South Africa. Short and serial stories, with the usual departments of Current Topics and Events, Religious Intelligence, etc., make up an excellent number. Toronto: William Briggs; Montreal: C. W. Coates. Halifax: S. F. Huestis. $2.00 a year; $1.50 for six months.

Drunkenness
Cured Secretly

Free Sample
and pamphlet giving full particulars, testimonials and price sent in plain sealed envelope. Correspondence strictly confidential. Medical consultation free. Address: The Remedy Remedy Co., 23 Jordan St., Toronto, Canada.



Cured her husband.

When an honest Grit gets elected to the Legislature he must feel lonely.

NEW MENUS FOR MAY.

From Table Talk Philadelphia.

Wednesday, May 4.

BREAKFAST
Fruit
Wheat Cereals Sugar and Cream
Stewed Tripe Fried Potatoes
Toast Coffee

LUNCH
Beef Bisoulet Onion Sauce
Cup Cakes Tea

DINNER
Clam Broth
Broiled Shad Asparagus
Beet Potatoes
Cucumbers French Dressing
Wafers Cheese
Coffee

"BLOTCHY" FACES

How many have to say "My pimply face is the bane of my life"—How few would say it if they knew Dr. Agnew's Ointment the testing that Mr. Lilly did.

"I have found Dr. Agnew's Ointment the best remedy for pimples and sore faces that I have ever used. I had three trying cases under my care and have cured them with this greatest of skin remedies. All traces of the sores in each case have been cleared off and the skin left as soft as a baby's. I recommend it everywhere."—Chas. H. Lilly, West Pittston. Price 35c. per box.

Sold by D. M. Waters and J. S. McKeown.

Daily Intelligencer.

CANADIANS NOT WANTED.

It is surely a matter for surprise and regret that, although this country is about to assume enormous liabilities in connection with the building of a transcontinental railway, Canadians are receiving scant consideration at the hands of the railway company which is to benefit so much from the new road. The Grand Trunk has a number of surveyors working along the proposed line, but, sad to relate, they are all Americans. Canadians are shut out from earning any of the money which this country must eventually pay. The injustice of the situation has been brought to the attention of the Government on more than one occasion, but those in power refuse point blank to interfere in any way in behalf of the many capable young Canadians who, at considerable expense and by hard work, have taken courses in engineering. Why should they be ignored for foreigners who come into a country which refuses absolutely to allow Canadians to accept positions from the other side of the border? Where is the much vaunted Labor Bureau? In the United States the thing would not be tolerated for a moment. The facts of the case seem to be that the Government is helpless in the matter because the Grand Trunk has been allowed as much latitude as it sees fit to take. And the railway is to be called the "National Transcontinental"! If it is "National" the Government should at once put an end to the disgraceful treatment of our young men.

TIMELY TOPICS.

If anybody in Belleville can oblige us with about six or seven of those funny little medals used by that eminent body, the Dairymen's Association, when they met in this city well a few years ago, they will do we want them for? Well, we want to pin on the manly breasts of some of our City Fathers who last night gave an exhibition of vacillation and child's play which was absolutely unique. It was in connection with certain lots owned by the city, and, in order to give our readers a fair insight into the matter it may be necessary to recount a little ancient history.

It seems that, last year, some 58 lots, belonging to the Roberts estate, were seized for taxes by the city. The lots were advertised for sale and there were no bidders. Then the matter of selling these lots, and all others owned by the city, was left in the hands of a special committee, composed of Mayor Chown, Ald. Panter and the City Treasurer. Fourteen of the lots were sold to Mr. Joseph Caldwell for $150. The question of the sale of the remaining 44 it seems, resolved itself into a contest between Mr. Caldwell and Mr. J. P. C. Phillips, who is agent for the heirs of the Roberts estate.

Judging by what was stated in Council last night, Mr. Caldwell offered $125 for the lots; Mr. Phillips raised to $150; Mr. Caldwell then offered $200, and Mr. Phillips "came back" as the poker sharps say, with $210. Mr. Caldwell then made another and higher offer, but Ald. Panter, chairman of the committee, evidently decided that he would not be a party to any "peddling" of the lots, and refused to make Mr. Caldwell's last bid known. Mr. Phillips then, it is said, declined to make another bid, but stated his intention of giving more than anybody else for the lots. This Ald. Panter acknowledged in Council last night. Well, to make a long story short, as Mr. Phillips declined to bid any more till he was told what Mr. Caldwell's bid was, two of the committee, Ald. Panter and the City Treasurer, decided to accept Mr. Caldwell's bid, which was $235 for 44 of the lots. Mr. Caldwell gave his cheque for the amount and received the Treasurer's receipt for the same.

Then the Council holds a special meeting to deal with the matter, and, it being pointed out by the Mayor that Mr. Phillips was willing to give more for the lots than Mr. Caldwell, decided to annul the sale to that gentleman and notify Messrs. Phillips and Caldwell that the Council would receive sealed offers from both of them for the lots in question, this action was taken after the City Solicitor had given his opinion that the sale to Mr. Caldwell was not binding.

Last night the sealed offers from the rival bidders were received. Mr. Caldwell offered $260 for the 44 lots, and Mr. Phillips $320.50, his cheque for that amount accompanying the offer. Then what do you think the Council did. Calmly ignored their action at the special meeting, deliberately threw away $91.50 and decided to sell the 44 lots to Mr. Caldwell for $235, in spite of the fact that the Mayor read in his place, shook the cheque for $320.50 at them, and told them distinctly that, if they refused Mr. Phillips' offer "made at their own solicitation, they would have a lawsuit on their hands.

Now, it may very pertinently be asked, what right has any Alderman or city official to go and offer himself to force a sale of city property at a lower price than he knew could be obtained for it? What right has he to let his personal opinions enter into the matter at all? He was the agent for the sale of those lots and it was his duty to obtain the most for them possible. The city is not so rich that its officials or Aldermen can afford to grow sentimental because two well-to-do men are bidding against each other. They both wanted the lots, or they would not have bid for them. Why in the name of common sense did the Council, after setting a fixed time for the making of final offers, receive these offers and then proceed to ignore them? We pause for a reply, but in the meantime will somebody please lend out those medals? No, no. Leather ones won't do.

It appears that the by-law appointing the special committee re sale of lots gives the City Treasurer power to accept the full amount of taxes owed and leaves the necessary papers without further conference with the other members of the committee, but no sale may be let or lots, for a less amount, is legal unless the agreement is signed by the three members of the committee. In the case of the lots in Mr. Caldwell, Mayor Chown refused to sign the agreement, saying that he "would not be a party to any such proceeding."

It may be pointed out that the property in question has been in possession of the Roberts heirs and their forbears for over a century, during which time they have paid many times the value of the lots to the city. Two of the present heirs are minors. Mr. Phillips, we are informed, does not intend to surrender without a struggle. The city, through the peculiar action of its representatives, is now to be treated to a lawsuit, and Mr. Phillips has retained Mr. S. H. Blake, K.C., to act in his behalf. Pleasant, isn't it? A city policy, requiring a lawsuit is just what we need in our business!

Mr. Phillips complains, we are told, that he has been grossly misrepresented in this matter. The City Treasurer, it is alleged, took the trouble to write the Grit paper stating that Mr. Phillipps had bought the lots in dispute, last time they were sold, for $100. The fact is that Mr. Phillips says he paid $300 for them, and entries in the City Treasurer's books show that to be the case. It may be asked, what right has any city official to misrepresent a citizen of Belleville, or by his influence and action cause the city to lose money?

Ald. Sinclair and one of his henchmen have been off on a jaunt in the city's interests. Strange! We didn't see anything in the despatches about travellers blowing out the gas.

Whoop her up, now: "In the Good Old Summer Time."

Great Scott! We took a running jump and landed right in the middle of summer.

We understand it all now. Gen. Kuroki, the victorious Jap general, looks just like Col. Sam Hughes.

Despatches from St. Petersburg state that the Japs are on the run. And they're rapidly overtaking the Russians.

Nice weather, this, for the real men to put the price down.

Sports and Pastimes

SPORTING NOTES.

There is a letter at this office for the Secretary of the Belleville Lacrosse Club.

The Secretary of the Trent Valley Lacrosse League is anxious to find out what is being done in regard to lacrosse in this city. Can anybody tell him.

News comes from Memphis that Lou Dillon is in prime shape, and the probabilities that records will tumble again this year are strong. A peculiar thing about the great trotter is that she shows as much antipathy towards travelling in front of a sulky as a youngster just being broken to harness. If she plans now under consideration are carried out, the champion trotter will go after all existing records this season. Her most important work will be an effort to reduce Cresceus' record of 2.02 1-4 without the aid of wind shields or other artificial speed producers.

The famous racehorse and sire of racehorses, Director, 2.17, died last week at Locust Grove Stock Farm, Newcastle, Pa., where he had been owned for the last four or five years. Director was 27 years old, and never made his first appearance on the turf as a three-year-old he was prominently before the public. Either as a racehorse or as a sire. He was sired by Dictator, the brother to Dexter, 2.17 1-4, out of the famous Dolly, also dam of the great sire Onward, by the Mambrino Chief.

PERSONAL AND SOCIAL.

The Intelligencer invites all its readers to contribute to this column all items of a personal nature, such as the movements of visitors to and from the city. Send a post card to or telephone The Intelligencer.

Mr. H. Ashley is in New York on business.

Colonel Hallwell, of Stirling, was in the city to-day.

Mr. John N. Lazier was in Kingston to-day on business.

Mr. E. J. Butler went to Montreal to-day on business.

Miss Cousin Vandervoort, of this city, is visiting relatives in Picton.

Mr. J. Irwin Doyle is in this city to-day. He is on the staff of "A Country Girl."

Mr. John J. Cook has gone to Valleyfield, Que., to manage a cheese factory.

Mr. C. J. Cunningham, Buffalo, N.Y., is in the city visiting his parents on Yeomans street.

Mr. E. E. Holden, Bank of Montreal staff, has been transferred to Napanee. Mr. Holden leaves on Saturday.

Mr. A. Nicholson, of Madoc township, Chairman of the county roads and bridges committee, was in the city to-day.

The many friends of Rev. M. W. Mclean will regret to learn that he is ill and confined to a hospital in Winnipeg. He is, however, improving.

Mr. and Mrs. T. B. McIlraith, of Wabasso, Minn., who have been visiting Mrs. McIlraith's parents, Mr. and Mrs. Thomas Cole, on Sidney, have returned to their home.

Nettie D., sixteen months old daughter of Mr. and Mrs. Zara Vanvalkenburg, 3rd concession of Sidney, died this morning. The little one had been ill but a few days.

Mrs. Henry Lalonde left to-day for a short visit to Toledo, Ohio, where she will meet her son, Mr. Owen Lalonde, afterwards going to Louisville, Ky., to visit her daughter, Mrs. Ulrick, and later on to Chicago and Milwaukee.

Hamilton Times: Mr. Cameron Brown, an old Hamilton boy, and graduate of the Times office, has recently taken up his residence at the "Cedars" on the 12th line of Ennskillen, which he purchased from Mr. W. F. Tesborne. Mr. Brown will make a good practical farmer.

At the Quinte: W. Mck Barlow, C. H. Hines, E. J. Bromhaw, W. B. Cullery, S. J. Woodcock, Montreal; J. S. Assettine, A. H. Rose, W. C. McNeil, G. Smith, W. B. Scott, J. Loudon, L. B. Rowland, J. W. Hickson, P. C. Armstrong, H. O. Lee, F. M. Boland,

Why bother making
---PIES---
When you can get a good Pie made by Nasmith of Toronto, for
10C.
J. ARTHUR MARSH

Always remember the Full Name Laxative Bromo Quinine
Cures a Cold in One Day, Grip in 2 Days
E. W. Grove on every box. 25c

Backache
is more than tiredness. Hard work does not bring sharp, shooting pains. And a dull, nagging pain—that a night's sleep won't drive away—is never due to weariness.
Nine times in ten, backache says Kidney Trouble. Pain is nature's way of telling you that your Kidneys are weak—that they cannot do nature's work—that they want help to get well and strong again!

GIN PILLS
are the greatest help that sick kidneys can have. They relieve the pain, strengthen the weak parts, and completely cure all Kidney Troubles. They are prepared solely to cure the Kidneys. They do that one thing—do it quickly, thoroughly, completely.
We know what wonders GIN PILLS are. That's why we authorize any druggist to refund your money if they fail. Only 50c per box, 6 boxes for $2.50, at your druggist or direct from

THE BOLE DRUG CO., WINNIPEG, MAN.

F. G. Soper, R. P. Fairburn, J. B. Creighton, G. W. Prescott, Toronto; G. McGookin, Prescott; M. Robinson, Oddensburg; G. F. Tull, London; G. Haires, Dayton, O.; C. F. Gaudee, Grand Rapids; J. M. Scott, E. F. Ruttan, Napanee; W. A. Roblin, Quebec; A. Cox, Mathe; J. E. Halliwell, sulking; Alice Mulligan, H. Visard, J. L. Harvey, Miss G. Carr, D. W. Trowe, Mr. and Mrs. R. Chaloner, Mr. and Mrs. Lansing Earle, Isabel Yates, Misses J. and K. Millard, Miss Deyne, P. Jennings, W. L. Romaine, B. Mastyn, Miss G. Finlay, M. Steyaert, F. Selly.

ORDINARY CORN SALVES CONTAIN ACIDS.

But the old reliable Putnam's Corn Extractor is entirely a vegetable compositon and does not eat or burn the flesh. It gradually lifts the corn, causes no pain, and cures permanently. Price 25c. at all druggists. Use only "Putnam's."

Died in London.

Mr. Wm. Redbourne this morning received word that his sister, Mrs. Catherine Coleman, died in London, Ont., on April 30th. The deceased was 50 years of age and is survived by a husband and one daughter.

A GOOD COMPLEXION

Is a joy to every woman's heart and man is vain enough not to despise it. Beautiful complexion means pure blood, and in other words a healthy body. Tens of thousands of women take Ferrozone because it's a splendid blood builder, keeps the system in perfect order and helps the complexion wonderfully. Consider Ferrozone the best remedy to give you a clear, rosy complexion I know of," writes Miss Ada E. Brandon, of Pembroke. "My skin used to be sallow, but after taking a few boxes of Ferrozone a very fair was noticeable on my cheeks. I can recommend Ferrozone as a tonic also." For good health and beauty use only Ferrozone. Price 50c. at druggists.

INDEPENDENT ORDER OF FORESTERS.

GREAT JOINT INITIATION
—IN—
Carman Opera House,
BELLEVILLE.
—ON—
Thursday, 5th May inst., 7.30 p.m.

Conducted by ron Dr. Oronhyatekha, Supreme Chief Ranger, assisted by the Ladies' Guard of Honor from Hesketh Temple.

An interesting programme consisting of addresses by Dr. Oronhyatekha and other prominent members of the Order and vocal and instrumental music by the best local talent will be given after the initiation.

No admission except by card, which citizens desiring to be present can obtain at Committee Rooms, next Bank of Commerce.

No children admitted.

A. McGinnis, Secretary, Lt.-Col. Lazier, Chairman of Committee.

ARTHUR McGIE,
MERCHANT TAILOR.
Now is the season to order your
RAIN COAT.
SPRING SUIT.
OR
TROUSERS.
300 Front St. - Belleville.

We can show you a fine lot of . . .
Men's Dress Boots and Oxford Shoes
SEE OUR—
Men's Fine Patent Colt Blucher $4.00
Men's Fine Vici Kid Blucher..... $3.50
Men's Fine Patent Colt Bals $3.00
Men's Fine Patent Colt Oxfords $4.00
Men's Fine Kool Brown Oxfords $4.50
Men's Fine Velour Calf Blucher $4.00
Small Men's sizes in Patent Colt and Vici Kid Bals—size 4, 4½, 5, 5½.
SPECIAL SALE OF ODD LINES.
Fine Boots and Shoes for Children, in Black, Choc. color and Red.
VERMILYEA & SON.

THE WEATHER.

To-day's Probe—

Light to moderate winds, fine and warm to-day and on Wednesday.

To-day's Temperature

8 a.m. 56
12 m. 70
2 p.m. 83
3 p.m. 85

Strawberries

Our first shipment arrived this morning. We expect to have them for this to end of the berrie season, to-day price..... 20c a box

Another large shipment of Pine apples arriving.

10c each, $1.00 dozen.

Jas. Wallace & Co
Try Our Whole Wheat Bread.

$5

is what we ask for we are prepared to prove to your satisfaction is the best value in Fine handbags ever shown in the city.

We have a great many others at 75c, $1.25, $1.50, $1.75 and $2.00 that you will admit are worth their prices.

But for a FINE, substantial, convenient bag, very acceptable as a gift for any lady, we ask your inspection of our $5 "Special" made of genuine "Sea Lion" in black, brown and gray, fitted with coin purse, card case and vinolia nette, leather lined; it's easily equal to any $6 bag shown elsewhere.

None of our bags are last season or mauled over samples, but fresh from the factory.

Angus McFee
Jewelers. 310 Front St.
The Store with the Big Clock.

Housecleaners

Sanatine
Cleanser

Removes Grease, Smut, Dirt or Stain without injuring the varnish or paint and keeps all surfaces beautifully clean and bright.

Price 10c large can.

WATERS'

At Wallbridge & Clarke's.

New Goods and Fresh Supplies Arriving Daily

Yorkshire Relish
From Leeds, England,

Currie Powder
—Crosse & Blackwell's.

Blue Lobel Tomato Ketchup
—Curtice Brothers.

Burnham's Clam Bouillon

McIlhenny's Tabasco Pepper Sauce.

Fresh Fancy Biscuits.
Popular Kinds, including Macaroons, Water Ice Wafers, Social Tea, Arrowroot, Fancy Mixed and Assorted, etc., etc.

—o—

It pays to buy the best.

HAMS Finest Sugar-cured
Fresh Supplies Just Received,

—o—

Kkovah Jellies Made in England.
Fresh supplies just received—All Flavors.

A 10c pkg. makes a pint—3 pkgs. for 25c

Delicious Coffee Ground Daily by Electric power.

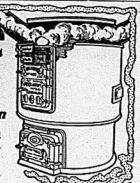
WALLBRIDGE & CLARKE
BRIDGE ST—Tel. 139.
Front St. Branch, Tel. 157.

Recognized Everywhere
as superior to Japan Tea.

"SALADA"

CEYLON NATURAL GREEN Tea while of the same flavor as Japan is far more delicious and healthful. It is sold in the same form as "SALADA" Black tea in sealed lead packets only. By all Grocers.

Sunshine Furnace
Water-pan



Dry air is light—it lifts and carries dust. Dry air cracks your furniture, gives you a headache, shrivels your skin, parches your lungs.

The water-pan in most furnaces is a pleasantry. It has no serious business in the work of the furnace—it is merely placed there for effect, because a water-pan is a good thing.

And a water-pan is an absolute necessity to your health and comfort, but it must be properly placed to radiate moisture evenly and uniformly throughout the house.

The water-pan of the Sunshine Furnace is the most scientifically arranged water-pan in any furnace in the world.

It does the work a water-pan should, and does it well.

McClary's
LONDON, TORONTO MONTREAL, WINNIPEG, VANCOUVER, ST.JOHN, N.B.

W.W.Chown Co., Limited, Sole Agents

INTELLIGENCER JOB OFFICE
FOR CH"AP AND ARTISTIC WORK.

Mommsen's "Roman History."

Some one has well said that but for the "Roman History" Mommsen would be a great man "taken on faith." That is probably true, but we have the "Roman History," perhaps the most remarkable piece of German literature written in the middle of the nineteenth century. It is a wonderful testimony to the power of humanity over humanity that the most human work which Mommsen wrote should be the most popular. The "Roman History" was the expression of the whole man, and if ever it should come to have value as Roman history it will never cease to be of value as a spiritual document, as a picture of the hopes and ideals of Theodor Mommsen. By a happy chance when the book was brought into the world it appeared in the naked simplicity of its narrative without the swaddling clothes of footnotes and sources. The clear cut style showed forth to its best advantage. The world at large took its statements as faith. Scholars were at liberty to test them in other books of Mommsen himself or of other men.—Professor Jesse B. Carter in Atlantic.

The Sanitation of Ant Cities.

Insects are scrupulously clean in their personal toilet and often brush, comb and wash themselves, a service for which they are admirably provided with natural implements. This habit is transferred to communal affairs. The streets within the city bounds and the gates and external plans and "country roads" leading into the foraging fields, as with agricultural ants, are kept free from filth and obstructions that might gather filth. The constant washings and combings of baby ants by the nurses would satisfy the most fastidious maternal taste. One may not say that sanitation is an exact enumeration science, but it certainly is an art thoroughly practiced in every department of the formicary and bought to perfection as far as natural conditions will permit. Every insect citizen takes part in this service. All ants unite to keep their civic precincts clean.—H. C. McCook in Harper's Magazine.

A Beautiful Art.

Without disparagement of any of the other arts, to attain proficiency in which people make such long and valiant struggles, it may be truly said that the one art of smiling warms more hearts than all others together. Most children—in fact, all happy children—have an unconscious mastery of this beautiful art, but unfortunately they often lose it as they grow older. Children are the best judges of smiles in the world. "Her lips smile," said a child, speaking of a hard faced woman, "but she doesn't." A widening of the mouth in a vain endeavor to look pleasant is not a smile. It deceives nobody. A smile, to be worthy of the name, must come from the heart. It is the result of an honest willingness and readiness to be pleased with little as well as great things.

Antwerp Milk Woman.

There is no more picturesque figure in quaint old Antwerp than the milk women. For many years the milk of the city has been served to the houses by these women, whose customs and even costumes have remained unchanged. The milk women wear a simple dress, almost completely covered with a voluminous white apron. A quaint white headdress completes the uniform. Scores of these picturesque figures are to be seen throughout Antwerp in the morning hours. The milk is either carried in two large buckets, hung from a yoke running across the shoulders, or in little carts drawn by dogs.

The most lofty lakes are found among the Himalaya mountains in Tibet. Their altitudes do not, however, seem to have been very accurately gauged, for different authorities give widely different figures regarding them. According to some, Lake Manassarowar, one of the sacred lakes of Tibet, is between 10,000 and 20,000 feet above the level of the sea, and if this is so it is undoubtedly the loftiest in the world.

Two other Tibetan lakes, those of Chalamoo and Surakol, are said to be 17,000 and 15,400 feet in altitude respectively. For a long time it was supposed that Lake Titicaca, in South America, was the loftiest in the world. It covers about 4,500 square miles, is 924 feet in its greatest depth and is 12,000 feet above the sea. In spite of its exactitude with regard to the measurements of the elevation of the Tibetan lakes they are no doubt considerably higher than this or any other.

The Oldest Herbarium.

The oldest herbarium in the world is in the Egyptologist museum at Cairo, and consists of an inconspicuous collection of dried portions of plants. These portions of plants and flowers were taken from wreaths and garlands in the coffins with mummies, where they were placed by the ancient Egyptians as death offerings, and from edible plants which were set in earthen vessels on the floor of the sepulcher as the furniture of the last resting place of their beloved ones.

Many of these floral remains are so well preserved that, after being treated with warm water, they can be handled like modern herbarium specimens. The colors, too, are preserved in a remarkable way. The most important matter in connection with these plants is their age. The remains of funeral food are found in tombs as far back as 3,000 years before Christ.

The Spartan Japanese Father.

The Spartan character of the Japanese father may be gathered from two facts mentioned by Consul Dalgoro Goh in the admirable address on family relations in Japan which he delivered before the Japan society. The Japanese child calls its father "Gempu" and its mother "Jibo"—which mean "patriot father" and "benevolent mother"—and Mr. Goh quoted a Japanese boy who classified the Japanese father as one of the "four fearful things of the world—earthquake, thunder, conflagration and father."—London Truth.

Macaronic Verse.

Macaronic verse is verse written in more than one language or one language twisted to appear like another. For example, a long poem on wine, dating from early in the sixteenth century, begins:

The best tree, if ye take intent,
Inter ligna fructifera,
Is the vine tree by good argument,
Dulcis fertens pondera.

Another example of the second kind mentioned is Dean Swift's imitation Latin poem beginning "Mollis abuti, hasan acuti," which in English reads, "Molly's a beauty, has an acute eye."

A British Treasure.

In the jewel house of the Tower of London, the place where the crown and other royal insignia are kept, there is a book bound throughout in gold, even to the wires of the hinges. Its clasp is two rubies set at opposite ends of four golden links. On one side there is a cross of diamonds; on the other the English coat of arms set in diamonds, pearls and rubies.

Aptly Described.

"I have been courting her for two years," said the disconsolate one, "and I am certain that she will refuse me when I propose."

"Ah, that is interesting," said the amateur photographer, "a sort of undeveloped negative."

He Dropped In.

"You don't object to a contributor dropping into poetry once in a while, I presume?" said the visitor, with an affable smile.

"Certainly not, sir. Sit down," replied the editor, pushing the waste paper basket toward him.

His Resolve.

She—I am going to give you back our engagement ring. I can never marry you; I love another. He—Give me his name and address. She—Do you want to kill him? He—No; I want to try to sell him the ring.

The usual fortune of complaint is to excite contempt more than pity.—Johnson.



STOP THAT COUGH with a bottle of our Cough Cure. It is composed of pure and harmless drugs, which get at the very seat of the trouble and effects a cure by putting all the organs affected into a thoroughly healthy condition. It does not stifle, but kills the ailment. Price 25c per bottle. Ask for Ray's Cough Balsam.

ALEX. RAY.

Wall Paper

Never before was such a variety of Wall Paper shown in Belleville as we are now showing, and we guarantee our prices to be lower than any other place in Ontario for same quality and style.

We have thousands of Rolls we are making a special run on at 3c per roll. The prices elsewhere are from 5c to 10c per Roll.

Equally as good value at 5, 7, 8, 10, 15, 20, 25c. If you intend using any Wall Paper this spring you will find it greatly to your advantage to look over our stock before purchasing.

RUBBER BALLS

Our new stock of Rubber Balls are now in and as usual we are giving the largest balls for the price to be had in the City.

Prices 1c, 3c, 5c, 8c, 10c, 15c, 25c.

AT THE BEEHIVE

Chas. N. Sulman

Orders for bookbinding should be left at this office. It is surprising how nice a volume can be made of those magazines, even though they are somewhat soiled from much handling. Books, magazines or periodicals bound or rebound in any style at very reasonable prices. Blank books, such as journals, ledgers, day books, with any kind of ruling, made to order. All work warranted first-class. THE INTELLIGENCER, Belleville.

NO. 400 FRONT ST. - - - - - - **NO. 400 FRONT ST.**

SATURDAY

AT

THE GREAT EASTERN STOCK Co.

Another lot of high priced Dress Goods on sale at per yd. 29c

20 fine Black Sateen Blouses left, some as high as $2.50 ea, Saturday - - - - - - - - - 75c

250 yds of neat striped Flannelettes, extra value at 10c yd, Saturday, per yd. - - - - - - - 6½c.

200 yds of plain pink Flannelette, nice quality on sale Saturday at per yd - - - - - - - - 4½c.

1 lot of good fast Black Stockings, consisting of plains and ribbed, suitable for ladies, girls or boys, on Saturday choice per pair - - - - - - - - - 15c.

Another lot of good Skirt and Waist Linings, some as high as 20c a yd, Saturday's price - - - - 5c yd.

THE GREAT EASTERN STOCK COMPANY.

No. 400 Front Street, - - - Belleville.

EAST BUFFALO CATTLE MARKET.

East Buffalo, May 2.—Cattle—Receipts, 2200 head; generally 10c to 15c lower; heavy, nothing doing; prime steers, $5.10 to $5.25; shipping, $4.50 to $5.00; butchers', $4.25 to $5; heifers, $3.50 to $4.60; cows, $2.25 to $4.50; bulls, $3 to $4.25; stockers and feeders, $3.50 to $4.65; stock heifers, $3 to $3.25; fresh cows and spring, steady; good to choice, $45 to $57; medium, $35 to $42; common, $20 to $30.

Veals—Receipts, 1200 head; 25c lower, $4 to $5.25.

Hogs—Receipts, 17,000 head; active and lower; heavy and mixed, $5 to $5.05; yorkers, $4.90 to $5; pigs, $4.80 to $4.90; roughs, $4 to $4.30; stags, $3 to $3.50; dairies, $4.75 to $4.85.

Sheep and Lambs—Receipts, 21,000 head; active; sheep steady; lambs 10c to 15c lower; lambs, $4.50 to $5.50; yearlings, $5.50 to $6; wethers, $5.25 to $5.40; ewes, $5 to $5.25; sheep, mixed, $4.75 to $5.25.

NEW YORK LIVE STOCK.

New York, May 2.—Beeves—Receipts, 4110; steers slow and 10c to 15c lower; bulls and medium cows steady to firm; fat cows slow; steers, $4.60 to $5.20; tops, $5.30; stags, $4.50; bulls, $3 to $4.25; cows, $1.75 to $4.25; fresh cows and springers, $37 to $62.

Calves—Receipts, 1130; opened 50c to 75c lower; closed 25c to $1 off. Veals, $3 to $5.25; choice and selected, early, $5.40 to $5.75; few fancy, $6; general sales, $4.50 to $5.

Sheep and Lambs—Receipts 8300. Sheep firm; lambs steady for good, handy weights, others slow to a shade lower; weaker sheep, $4 to $6; clipped, do., $3.50 to $5.75; extra, $6.25; culls, $2.50 to $3.50; lambs, $6 to $7.75; clipped do., $5.25 to $6.75; clipped culls, $4.50; spring lambs, slow, at $8 to $8 each.

Hogs—Receipts, 15,300; market 25c to 30c lower; state hogs, $5.10 to $5.35.

CHICAGO LIVE STOCK.

Chicago, May 2.—Cattle—Receipts, 26,000; market steady to strong, closed weak; good to prime steers, $5 to $5.50; poor to medium, $3.90 to $4.90; stockers and feeders, $3 to $4.75; cows, $1.75 to $4.75; heifers, $2.25 to $4.50; canners, $1.75 to $2.60; bulls, $2.50 to $4.25; calves, $3 to $5.75; western fed steers, $4 to $4.95.

Hogs—Receipts today, 45,000; market 5c to 10c lower; mixed and butchers', $5.05 to $5.20; good to choice, heavy, $5.10 to $5.20; rough, heavy, $4.90 to $5.05; light, $4.90 to $5.15; bulk of sales, $5 to $5.15.

Sheep and Lambs—Receipts, 20,000; steady; good to choice wethers, $5 to $5.50; fair to choice, mixed, $4 to $4.75; clipped native lambs, $4.50 to $6.10.

Welland Canal Open.

Fort Dalhousie, May 3.—The Welland Canal opened up for traffic at 8.30 yesterday morning, the Canadian steamer Seguin was the first boat to come up.

Fort Colborne, May 3.—Navigation through the Welland Canal was opened here yesterday morning. The schooner John Magee, which entered here passed down; also the canal tugs to Fort Dalhousie to bring up tows.

The easiest way to outwit a liar is to tell the truth.

Killed in Collision.

Barrie, May 3.—A fatal railway accident occurred at 3 o'clock yesterday morning at South River by which Fireman John Reynolds of Allandale lost his life. A freight in charge of Conductor Frank Heard was standing on the main line when another freight train run into its rear end, killing the fireman, badly scalding Engineer George Dodson, and injuring Brakeman William Woodruff. Reynolds was an unmarried man, about 25 years.

The King and Ireland.

Waterford, Ireland, May 3.—King Edward and Queen Alexandra arrived yesterday and lunched with the Mayor and Corporation at the City Hall. The King, replying to addresses, emphasized his gratification at the signs of industrial revival in Ireland. Their Majesties subsequently proceeded to Lismore Castle to visit the Duke the Duchess of Devonshire.

Seven Bells.

Everybody who knows anything about nautical matters understands the method of keeping time at sea—eight bells every four hours, an additional bell being struck for each half hour.

From 12 to 8 in the evening is the second dog watch, but on British ships seven bells (half past 7) of the second dog watch are never struck. All other ships, even the American, strike those bells.

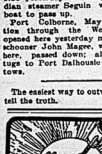
During the Napoleonic wars there was a great mutiny in the British navy. The crews of the fleets lying at Spithead and the Nore agreed to rise simultaneously against their officers. The signal agreed upon was seven bells of the second dog watch. Before this mutiny actually began at the arranged time, but failed, the ringleaders being executed. Ever since then seven bells of the second dog watch has never been struck on British ships, naval or mercantile.

A Slow Photographer.

Irate Female—Look here! Do you mean to tell me that I have got such an ugly looking nose as that? Photographer—But my apparatus cannot lie, madam. Irate Female—Then, for goodness' sake, go and get one that can.

Just Help Himself.

He—If I tried to kiss you would you call for help? She—Would you need it? —Smart Set.



HOW IT'S DONE.

It's from the stomach the blood is fed and the nerves controlled.

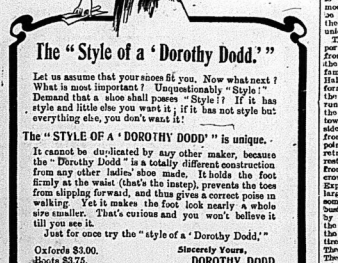
Undigested food ferments for lack of gastric juice. The fermentation and putrefaction in the stomach and alimentary canal are the main causes of disease.

It upsets the nerves.

It poisons the system.

Dr. Leonhardt's Anti-Pill increases the necessary supply of gastric juice in quantity and quality to insure perfect stomach action. It has similar action on bile formation. Anyone can prove this for himself by addressing WILSON-FYLE Co., Niagara Falls, Ont., for free sample.

Sold in Belleville by J. S. McEwown.



The "Style of a 'Dorothy Dodd.'"

Let us assume that your shoes fit you. Now what next? What is most important? Unquestionably "Style!" Demand that a shoe shall possess "Style!" If it has style and little else you want it; if it has not style but everything else, you don't want it!

The "STYLE OF A 'DOROTHY DODD'" is unique.

It cannot be duplicated by any other maker, because the "Dorothy Dodd" is a totally different construction from any other ladies' shoe made. It holds the foot firmly at the waist (that's the instep), prevents the toes from slipping forward, and thus gives a correct poise in walking. Yet it makes the foot look fleeter by a whole size smaller. That's curious and you won't believe it till you see it.

Just for once try the "style of a 'Dorothy Dodd.'"

Oxfords $3.00.
Boots $3.75.

Sincerely Yours,
DOROTHY DODD.

AGENTS
The J. J. Haines
SHOE HOUSES at Belleville, Napanee and Trenton

Daily Intelligencer.

TIMELY TOPICS.

If this weather keeps up we'll have to shed our chest protector.

And yesterday we heard a party say "I prefer the cold weather to this!" Wouldn't that make you nearly fall off the footbridge!

Some of the yards we see would look better if they had a more rakish appearance.

The Queen of the May was out yesterday afternoon. She wore a sweet smile, and a shirt waist.

Helen Stone, an unfortunate, was acquitted. It's queer that some ultra-good people didn't want Helen stoned.

"Are you going to join the Foresters on Thursday night?

"What's the use? I haven't chop enough wood to satisfy my wife. What would I do in a forest?"

A wireless special from Mr. Johnson shows that the pilgrims arrived at Spithead on Saturday last, and yesterday our esteemed fellow-citizen paid a visit to Pompeii, which put him in mind of a certain Mr. Before-the-War, then, you know, the place he means, Re-morrow they will go in Rome, and Mr. Johnson gets half a column he is going to inspect the electric lights in the Vatican.

We saw a fellow last night who hasn't begun house-cleaning yet—or, rather, his wife hasn't. Think of all the time that man was enjoyed of him!

Speaking of navies, that of Korea consists of twenty-five admirals and one iron-built coal barge.

And the Korean army, we suppose, must be like that described by Artemus Ward, which consisted of two thousand officers and one private, and they all took turns in drilling him.

Darks and Greys.

Do geese "quack?" "No," says the observant critic, "geese do not quack, but they honk." It is the duck that quack, and the story of the goose goose almost from day to day with a "quack, quack, quack," is declared to be without good foundation. There is, indeed, quite a difference in the vocabulary of these feathered creatures, but it requires a sharp ear to discover the difference.

Meet Me at the Inside Inn.

Never Before Did a Great World's Fair Have a Big Hotel Inside the Grounds.

RATES WITHIN THE REACH OF ALL.

"Mine me at the Inside Inn." That will be the expression most frequently used at the Louisiana Purchase Exposition. This hotel is an immense structure, 400 feet wide and 800 feet long, with 2257 sleeping rooms and a dining room seating 2,500 persons. The hotel is inside the Exposition grounds, and operated under the supervision of the Exposition management. It is well appointed and furnished in modern up-to-date style, and will be the center of social affairs in the way of dinners and family reunions inside the grounds.

The hotel is in the southeast portion of the grounds, not far from the Plateau of States, and to the north a short distance are the famous Cascade Gardens, Festival Hall and Palace of States, which form a part of the main picture of the Exposition. Street Railways running by the door go direct to the Union Railway station downtown, and the International Rend, inside the grounds, carried guests from the hotel entrance to all points of interest. There is a cool retreat, where persons can find rest, enjoyment and quietude away from the noise and rush of the crowds in the avenues of the Exposition grounds. Sightseeing at a large Exposition is the most tiresome pleasure, because the mind is busily engaged and finds diversion by constantly changing scenes, while the body is becoming weary and the wished does not realize how tired he is until he stops to rest. The plans to be in the Inside Inn. The hotel rates cover the daily admission fee to the grounds, and the "skeleton" rate for this hotel is free from the annoyance of pushing through the crowds at the gates. There are 500 rooms at $1.50 per person, 500 at $2.00, 500 at $2.50.

The Inside Inn will long be remembered as the distinctive feature of the largest Universal Fair ever held in the world—a fair representing a total cost of $50,000,000 and as large in size as the Columbian, the Pan-American and the Paris fairs combined.

Business men should see our envelopes. A number of different grades to select from.

MAY DAY TROUBLES.

Numerous Strikes and Lockouts Throughout the Country—Lake Carriers' Association Suspends Freight Traffic.

Chicago, May 3.—Absolute suspension of freight traffic on the great lakes between Buffalo and Chicago was decreed yesterday by the Lake Carriers' Association, according to The Tribune. The object of the association is said to have been taken in pursuance of the action of the seamen for increased wages.

Steel Car Workers Out.

Montreal, May 3.—In addition to the strike or lock-out of 500 plumbers in this city yesterday, the marble cutters, 400 men; the granite cutters, 100; soft stone cutters, 200, and the sculptors, 50, numbering 50, went on strike for higher wages and shorter hours. The demands vary according to the class of work. In addition, there are 900 painters out, which makes a total of upwards of 2,000 men on strike.

Ottawa, May 3.—May Day opened out without labor troubles of any kind. The building trades are unusually busy to make demands advisable, and last year's troubles prevail. The Plumbers' and Steam Fitters' Union decided to get their demand for five cents an hour increase and nine hours a day, but the masters have not replied, and the men are at work.

Strike of Quarrymen.

Kingston, May 3.—The masons' helpers at Grant Hall are on strike because masons were not allowed to cut that comes within the domain of the helpers. Other buildings in the city are not affected by the strike.

The quarrymen are on strike for higher wages, 25 cents a day advance and an agreement limiting the hours. The masters have refused to sign, hence the strike.

Seamen Also Out.

Boston, Mass., May 3.—The principal difficulty to occur on May Day in New England was the strike of more than 1,500 bakers in this city and vicinity. Cities affected by it include Cambridge, Lynn, Salem, Brockton, Lexington, Lockland, Staughton, North Easton, Plymouth, South Weymouth and Bridgewater.

Strike of Carpenters.

Waterbury, Conn., May 3.—A strike of the 400 union carpenters in this city began yesterday. They demand a raise from $2.50 to $3 a day in place of the $2.50 now paid.

Last Out Seven Weeks.

Topeka, Kan., May 3.—When the 2,000 Santa Fe machinists and workmen gathered at the big railway shops in this city yesterday to go to work, they found the gates locked and the whistle silent. As serted that they were simply anticipating a strike that would have come yesterday.

Against "Open Shop."

Oil City, Pa., May 3.—Building was tied up here yesterday by a strike of carpenters, painters, stone masons, tinners and paper-hangers against what is called the "open shop" policy. About 200 men are idle.

500 on Strike.

Newark, N.J., May 3.—About 500 carriage workers went on strike yesterday when the bosses of 68 shops refused to meet the general committee of the union.

Fireman Has Strike.

Windsor, May 3.—The plumbers of Windsor went out yesterday morning on a strike for an increase of wages and a half holiday on Saturday.

Will Answer Summons.

Hamilton, May 3.—The Tuckett Company, which locked out its men in the cigar manufacturing departments in Hamilton, London and Montreal, will open all their factories again this morning. They claim to have been notified that the demands of the men had not been sanctioned by the International Union. The plan is to have the men return from 30 to 40 cents an hour, commencing this morning. The garment workers will also resume work.

Telegraphers Answered.

Ottawa, May 3.—Another hitch has cropped up in the trouble between the Grand Trunk and their telegraphers. General Manager Hays has replied to the letter from the Department of Labor, which referred the company's last intervention had been asked for, that their answer had already been communicated to the employes of the company.

Shot Her Friend.

Rossland, B.C., May 3.—Mrs. Peter Clare, wife of a respected young living on Nickle Plate Flat, was probably fatally shot by accident in her own home Sunday evening. One of the family of Michael P. Villeneuve was experimenting with a Winchester repeating rifle, and a bullet went through the door of Clare's house, striking Mrs. Clare in the right hip, penetrating the bone and lodging in the abdomen. An operation was performed yesterday afternoon at the general hospital, but the woman is in a critical condition and is not likely to survive the night. The bullet shot was fired by Mrs. Villeneuve, who is prostrated over the accident.

An Open Verdict.

Ottawa, May 3.—Coroner's jury returned a verdict of death from unknown causes in the case of Mrs. Neilson, the middle-aged woman found dead a few days ago in her home in the west end of the city. Beside the body a phial containing strychnine was found, but it was ascertained that it was accurately corked. The post-mortem examination showed no traces of death from strychnine.

Carpenter's Sudden Call.

Winnipeg, May 3.—John Saddler, carpenter, met a sudden death Saturday afternoon. He was engaged in taking some measurements outside a window of a new building, and in stepping back he missed his footing and fell headlong into the basement, a distance of about thirty feet, crushing his head frightfully.

PSORIASIS AND ECZEMA

Milk Crust, Scalled Head, Tetter, Ringworm and Pimples

COMPLETE TREATMENT

For Torturing, Disfiguring Humours, From Pimples to Scrofula, From Infancy to Age.

The agonizing itching and burning of the skin, as in eczema; the frightful scaling, as in psoriasis; the loss of hair and crusting of the scalp, as in scalled head; the facial disfigurement, as in pimples and ringworm; the awful suffering of infants, and anxiety of worn-out parents, as in milk crust, tetter and salt rheum—all demand a remedy for most superhuman virtues to successfully cope with them. That Cuticura Soap, Ointment and Pills are such stands proven beyond all doubt. No statement is made regarding them that is not justified by the strongest evidence. The purity and sweetness, the power to afford immediate relief, the certainty of speedy and permanent cure, the absolute safety and great economy, have made them the standard skin cures and humour remedies of the civilized world.

Complete treatment for every humour, consisting of Cuticura Soap to cleanse the skin, Cuticura Ointment to heal the skin, and Cuticura Resolvent Pills to cool and cleanse the blood may now be had of all druggists. A single set is often sufficient to cure the most torturing, disfiguring, itching, burning, scaly humours, eczemas, rashes and irritations, from infancy to age, when all else fails.

Cuticura Soap (Medicated) 25c., Ointment 50c., Resolvent Pills 50c. per vial. Potter Drug & Chem. Corp., Sole Props., Boston. "How to Cure Skin Diseases," 64 pages, 50 illustrations, and 100 testimonials, free.

INSURANCE.

FIRE, ACCIDENT AND PLATE GLASS INSURANCE.

Guardian. North America.
Quebec & Metropolitan Fire Ins. Cos.
Canadian Railway Accident Ins. Co.
Farm and City Property insured at lowest current rates.
Office—Campbell St., entrance as Belleville Business College, Belleville, Ont.

R. W. ADAMS, Agent.

THOS. STEWART,
Insurance Agent,
Bridge St., Belleville.
Fire—Life—Accident.

Mr. Alex. Allan's coal office will attend to this business during Mr. Stewart's absence.

FIRE, LIFE & ACCIDENT INSURANCE

At Lowest Rates The Norwich Union Fire Insurance Society and Perth Mutual on farm and city property. Also agent for the Ætna Life Ins. Co.

The Equity Fire Ins. Co.

Agent for all strong Canadian stock companies. Insurance Farm and City Property at lowest rates than other stock companies. Call and see me before placing your fire insurance.

Office—Bridge St., same entrance as Quinte Laundry, Belleville.

H. FURNMAN ESTCHEON

Fire, Life & Plate Glass Insurance.

Liverpool & London & Globe, of England.

Waterloo Mutual, of Waterloo, Ont.

Lloyd's Plate Glass.

Home Life Association, Toronto.

North British & Mercantile.

Farm and City Property insured in First-class Reliable Companies at lowest current rates. Losses promptly settled. Land valuation, and insurance and Real Estate bought and sold, or purchase and renting of property. Appointed for the Hastings Loan Investment Society. Money to Loan.

W. P. HUDSON, office above Rathbun's office, cor. Bridge and Pinnacle Sts., opposite Post Office and Hotel Quinte, Belleville.
Phone 122.

MISCELLANEOUS.

Walter Alford,
ARCHITECT.
Contractor, &c.
Planing Mill—Dressed and Matched Lumber on hand.
Market Square

A. G. NORTHRUP,
Issuer of Marriage Licenses, Shire Hall, Belleville, Ont.

CHAUNCEY ASHLEY,
Issuer of Marriage Licenses.
Private Office, Bridge St., Belleville, opposite the Post Office.
Residence, First House east of W. W. Chown's Mfg. Co., Station St.
Appointments made.

BUSINESS DIRECTORY

MEDICAL

JOHN J. FARLEY, M.D., C.M., M.B., C.S., England.
Office and Residence—Corner of Bridge and George streets — three streets East of Post Office.

DR. MATHER
X Ray
and
Static Electricity
for treatment of suitable cases.
Office Dundas street, 3 doors west of Hotel Quinte. 24ztfwky

LEGAL

WILLS & WRIGHT,
Barristers, Solicitors, Notary Public, &c., Belleville.
Office—9 Campbell Street.
ALEOLM WRIGHT.

J. FRANKLIN WILLS
Money to Loan at Lowest Rates.

W. C. MIKEL, B.C.L.,
Barrister &c.,
Solicitor for City of Belleville.
Office—City Hall.

PORTER & CARNEW,
Barristers, Solicitors, Notaries Public, etc.,
Offices — Robertson Block, East Front St., Belleville, Ont.
Phone 87.
E. G. PORTER. WM. CARNEW.

WILLIAM N. PONTON,
Barrister-at-law, Solicitor, Notary Public, Conveyancer, Office over Express Office, Bridge St., Belleville.
Money to Loan — Private Funds. Solicitor Sun and Hastings Savings and Loan Company of Ontario.

FRANCIS S. WALLBRIDGE,
Successor to Hon. Lewis Wallbridge, Q.C.
Barrister, Solicitor, Conveyancer, etc. Offices, McAinsay Building, corner Front and Bridge Sts., Belleville, Ont. Private funds to loan on mortgage. Money to loan at 5 per cent. on easy terms upon good security. Charges moderate.



Frost
Lawn Fence

There's nothing that will increase the beauty and the value of your home so much as an attractive Lawn Fence. We are sure we can suit you both as to quality and style.

Write for catalogue and prices.

THE FROST WIRE FENCE CO. LTD.
WINNIPEG, MAN. WELLAND, ONT.

Now is the time to have your house wired for Electric Lights.

Get our prices on supplies.

GREENLEAF & SON

Seven Sutherland Sisters' Hair Grower



MISS SARAH SUTHERLAND,
256 Yonge Street, Toronto.

SEVEN SUTHERLAND SISTERS
SOLE PROPRIETORS
Canadian Office, 256 Yonge St., Toronto
J. H. Ballay, Foreign Manager
Recommended by
D. M. NOAKES, Belleville.

Money Saved is Money Earned
and says you money by saving % for you
Insure in the
Anglo-American Fire Ins. Co
Merchants Fire Ins. Co
Equity Fire Ins. Co.
Office—Bridge St., same entrance as Quinte Laundry, Belleville.
H. FURNMAN ESTCHEON

Fire, Life & Plate Glass Insurance.
Liverpool & London & Globe, of England.
Home Life Association, Toronto.
North British & Mercantile.
Farm and City Property insured in First-class Reliable Companies at lowest current rates. Losses promptly settled. Land valuation, and insurance and Real Estate bought and sold, or purchase and renting of property. Appointed for the Hastings Loan Investment Society. Money to Loan.
W. P. HUDSON, office above Rathbun's office, cor. Bridge and Pinnacle Sts., opposite Post Office and Hotel Quinte, Belleville.
Phone 122.

GRAND TRUNK RAILWAY SYSTEM

IT IS NOW OPEN.

The Great World's Fair at St. Louis.

And tickets are on sale daily from BELLEVILLE.

$22.00—Good 15 Days | With Stop over privilege at Niagara Falls, Buffalo, Detroit, Port Huron, Sarnia, Chicago, Intermediate Stations and Stratford.
$29.35—Good 30 Days |
$35.20—Good for season |

To see the Fair while everything is finished and exhibits in full display, the months of May and June will be the time.

For tickets, illustrated literature, regarding Rates, Time Tables and further information, apply to

U. E. THOMPSON, C. P. & T. A., Toronto.
T. H. COPPIN, Depot Ticket Agent.
J. D. McDONALD, Dist. Pass. Agt., Toronto.

CANADIAN PACIFIC

$45.05

VANCOUVER, B.C., VICTORIA, B.C., SEATTLE, WASH., TACOMA, WASH., PORTLAND, ORE.

$42.55

NELSON, B.C., ROSSLAND, B.C.

From Belleville One way, Second class. On sale until April 30th. Lower rates to other points.

Apply to any Canadian Pacific Agent, or H. Notman, Asst. Gen'l Pass. Agent, Toronto.

S. BURROWS, C.P.R. and General Ticket Agent, Front St., Belleville.

NEW YORK CENTRAL
& HUDSON RIVER R.R.
THE FOUR-TRACK TRUNK LINE

SHORTEST Route to the United States via Cape Vincent, N.Y.

GOING EAST AND WEST.

	Daily except Sunday
Le. Belleville (G.T.R.)	7.00 a.m.
Ar. Kingston "	8.43 "
Le. Kingston (stage) "	4.10 "
Ar. Cape Vincent "	4.40 p.m.
Le. Cape Vincent N.Y.C.	5.05 p.m.
Ar. Watertown "	5.55 "
Ar. Oswego "	9.05 "
Ar. Syracuse "	10.45 "
Ar. Rochester "	1.05 a.m.
Ar. Utica "	5.45 "
Ar. New York "	10.30 "

Convenient train service in opposite direction.

Pullman Sleeping and Parlor Cars.

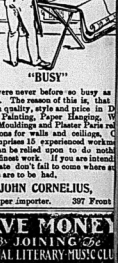
2c a Mile.

Books for 500 miles of travel in New York Counties and local time-tables in State of New York, cost only $5 each, while books for 1000 miles over New York Central, Boston & Albany, Buffalo, Rochester & Pittsburg, Philadelphia & Reading and B. R. & P. Railway cost $20. Secure further information from agents, or address, ticket agent, Kingston, Ont.

GEORGE H. DANIELS,
Gen'l Pass'r Agent,
New York

A. H. SMITH, General Manager,
New York

G. G. GRIDLEY, Gen'l Agent,
Watertown, N.Y.



"BUSY"

We were never before so busy as are now. The reason of this is, that excel in quality and in style in printing, Painting, Paper Hanging, Window Shades, Mouldings and Picture Frames, Decorations for walls and ceilings, Our staff comprises 15 experienced workmen which can be relied upon to do nothing but the finest work. If you are interested don't fail to come where all bargains are to be had.

JOHN CORNELIUS,
Wall Paper Importer. 397 Front

SAVE MONEY
By JOINING The
MUTUAL LITERARY MUSIC CLUB
OF AMERICA.

25 Cents pays for Three months' membership. 25 Each member receives that sum in cash upon the completion of his membership. 25 Each member receives a valuable present at the end of each month. 25 Each member receives a valuable present at the end of each month. 25 Each member receives a valuable present at the end of each month

THE MESSENGER FROM KHARTOOM

BY ST. GEORGE RATHBORNE

Author of "Dr. Jack," "Dr. Jack's Wife," "Miss Caprice," Etc., Etc.

is always so impetuous—so ready to take offence. Tell me the truth. I can stand the worst. Indeed, I can!"

"Miss Tanner, calm yourself, I beg," he says, wondering how he can explain matters without bringing his own share of it into notice.

"I am calm. Now tell me all," she replies, assuming with an effort a repose she is certainly far from feeling.

"There has been a little affair here over a dispute. I believe your father was engaged in it. Blows were exchanged—"

"And my dear old governor—" she cries, tightening her clasp upon his arm.

"Was uninjured. See there he is yonder at this very moment," says the delighted Joe, pleased because she does not look upon little Pemonthenes Tanner pounded and bleeding.

He catches a cry close to his ears. Molly is no longer standing there. Quick as a flash of light she flits across the open space, Mynheer Joe hears a hoarse chuckle beside him, and knows it proceeds from Mr. Grimes. His eyes follow the figure of the belle of Cairo. To his amazement, she passes the pugnacious little bantam without a look. What does this mean? She is on her knees beside the recovering Western cyclone! Mynheer Joe groans. He calls himself a fool, a dolt, as the truth flashes upon him and he realizes that it is Molly Tanner's dear old governor whom he has so scientifically knocked out!

CHAPTER VII.

Mynheer Joe, for once in his life, feels a cold perspiration come out upon his forehead, which he nervously wipes away. He wonders is this fear. The man who has faced death in its most horrible forms, in the poisonous swamps of interior Africa, through the jungles of India, where cobras, tigers and vengeful natives lie in wait; meeting the crazed Mohammedan dervishes of the False Prophet face to face in many an assault at Khartoom-this man actually trembling with fear because he dreads the scorn of a woman!

He laughs at himself for the fancy, but it is a nervous laugh, not at all natural and, turning, finds Mr. Grimes surveying him in a comical sort of way.

"You me, one you really think that little nincompoop was Demosthenes Tanner?" asks the silver king, in a ballyhooked voice, for to him the whole situation is inexpressibly funny.

"I certainly did," answers Joe, wondering if it will remedy matters any if he should pass over and shake the little terrier until his teeth rattle in his head; he has conceived a sudden hatred for him.

"A terrible mistake, my dear fellow," grins the other, nodding his head seriously.

"Well, rather, under the circumstances. Tell me who that man is?"

Not that he is particularly anxious to know, but the question is a natural one and will help to carry him out of a predicament.

"The little man? That's the baron, one of Miss Molly's most devoted admirers."

"Confusion! How came it that he quarrelled with her father. Anyhow, the baron is used to scrfs, and imagines he can run things with a high hand wherever he goes."

"A Russian?"

"Heaven knows what he isn't—Russian, German and Austrian—he has served under all their flags. At present, I have learned, he is under Alexander, and bound for India by stages. Russia has dark designs on the rich possessions of England on the Indian Ocean, and some day the hosts of the White Czar hope to rush over the mountains and overrun the whole of the region along the Ganges."

Mr. Grimes talks in this way with an object in view—he is interested in the subject, and at the same time hopes to divert the mind of his friend from the awful contretemps into which he has stumbled.

In this latter, he meets with a fair measure of success. As a traveler and explorer, Joe Miner is interested in the movements of armies on the chessboard of Europe, though his knowledge of diplomatic entanglements is very small compared with that of the war correspondent.

By this time Tanner is on his feet, his late antagonist feels as though he would like to slink out of sight, but that he is in the least ashamed of the part he took in the recent engagement, but because he dreads the comment when Molly's eyes must fall upon him after her father has pommeled out the man to whom he owes his downfall.

He does nothing of the sort, however, but manfully holds his own. They pass on to the hotel without noticing him, whereupon Joe heaves a sight of relief.

It is useless for Mynheer Joe to declare that this young girl has no influence upon his life. He knows even while thus endeavoring to deceive himself that there is something back of it all—a hidden power that manipulates the wires—a fate that controls their destinies.

Accompanied by Mr. Grimes, he again reaches the plazza, and, seeking a quiet, retired nook, they start in to enjoy their cigars. Mynheer Joe seeks to throw this last disturbing element to one side, and being possessed of remarkable will power, he manages to do so, concentrating his mind upon other matters.

They chat about several things in general, and seem to be very comfortable. The explorer, when his cigar is half smoked, takes a glance around, and notes that they are quite alone, for the plaza at this point is deserted, the guests having wandered in the direction of the supper-room, for the band does nothing by halves.

It is no longer utterly dark. The remnant of a February moon has crept up over the horizon, and lends a pencilling of silver to the Egyptian landscape. It is very romantic, and the moonlight glints from many a dome-like mosque and towering minaret.

Mynheer Joe, after noting the fact that they are quite alone, turns to his companion and makes a remark that has a peculiar ring:

"This is so good a time and place for explanations, Mr. Grimes, as we can find."

The silver king looks at his companion and breathes out rings of smoke.

"Explanations?' My dear fellow, to what do you refer? he asks, but the expression on his face proclaims that he, at least, suspects.

"There is no need of concealment between us, Mr. Grimes. You may deceive these good people at the hotel, but I have heard of you, sir."

"Oh!" muttered Joe as he, undressed.

"Yes." Mynheer Joe goes on, quickly, as though his mind is made up. "you pass as a silver king at Cairo. Across the water, Mr. Grimes, you are known as one of the shrewdest detectives in this country."

He pauses again as if to let this shot go home. Both puff away at their cigars, as though the action may clear their brain. It is the explorer who breaks the silence.

"You don't keep the soft impeachment, Mr. Grimes?" he says, with a query in his voice.

"I have no reason to, with you, sir, although I should not like this subject to become common property," replies the stout man, in a singularly cool tone.

"Perhaps I can even guess the object of your visit to Egypt in this year of eighty-five."

"Make a try at it now."

"You are searching for a certain individual by name, Joseph Minor."

"Bull's eye, first shot," laughs Grimes. "Come, how in the deuce did you know all this?"

"I have been looking for a visitor from across the water. Something has told me that I might find him in Cairo. Your especial interest in me caused me to be doubly watchful. I remember your name through some peculiar incident that happened when last I saw New York, and as a result I unmasked the silver king."

While he thus speaks, Mynheer Joe shows no signs of uneasiness. He has not the manner of a man who has anything to fear when he finds an officer of the law following him. One who has embezzled a great sum of money might show signs of alarm, but this man evidently has no such burden upon his mind. It is with a far different object in view Mr. Grimes has sought him; that is evident. The pseudo silver king watches him from the corners of his eyes. Now that his journey to the burning land of Egypt has reached its fruition, he begins to entertain doubts as to its ultimate success. Mynheer Joe is undoubtedly a man with a determined character, not easily influenced. Can he offer any inducement whereby the traveler may change his plans and revoke a vow made in the past? Whatever secret he carries with him, Mr. Grimes hopes it may prove effective.

"There is little use, then, in my explaining why I am over here," he says, laconically.

"The same old story—to patch up a peace between Colonel Carrington-ford, my uncle, and myself, I understand. It means much to him that this thing is done; but, although I trust I don't harbor malice, I never want to see his face again."

"Nor will you, sir," is the other, quietly.

"Ah! Then the colonel is dead?"

"Just so. He succumbed to his enemy at last."

"Peace be to his ashes! I've no doubt he kept his word and disinherited me?" with a peculiar intonation of the voice, as though the subject naturally has some interest for him.

"No—and yes!"

"Come, that's a singular answer, Mr. Grimes."

"It is on that account I am over here. Perhaps you remember Jack Austin?"

"One of my best friends in the Quaker City."

"It was he who sent me. I have exhausted nearly four months in all. There remains but little more for you to show up in Philadelphia and prove your identity. That done within a year from the date of the old man's death, and you fall heir to his vast estates."

"Well," with a steady "puff-puff," "suppose I fail to show up—what then?"

"Why, man, there's a cool million at stake in this matter—think of it, enough to fit out expeditions to the North Pole—to the centre of the earth—money to squander in the most elaborate efforts to discover what even a Livingstone or a Doctor Kane has failed in."

Mynheer Joe seems to be weighing the whole affair in the invisible scales of his mind. When he speaks again it is reflectively.

"Eight months, you say. When did he die?"

"On the 10th of October last."

"Eight months—ah, me, see—from Cairo I go direct to India—it is impossible to give that journey up, for reasons I may be too late to accomplish what I seek to do. Then, if all goes well there, I have made up my mind to see something of China in a region foreigners have never yet been able to penetrate, making my way through to Persia and the Mediterranean. Eight months are a short time, but then if everything goes well there is a chance that I may turn up in Philadelphia before or on next October 10th. It all depends on how fortune handles me, you know."

It would be impossible to portray the feelings that possess Mr. Grimes while he listens to these remarkable words. He has seen many types of men in his life, and looks upon the whole human race as a gold worshipper, yet here is a man who seems to care for an honest name for the dead. It is the most astonishing event Mr. Grimes has ever come across in all his life. He holds his cigar between finger and thumb and surveys Mynheer Joe with amazement.

"You are the first man I ever met in my range, sir, that would snap his fingers at a fortune which he could have by going out his hand and grasping it," he mutters.

"Perhaps so, Mr. Grimes. I know my own heart best, and as you perhaps are aware, possess enough means for all the purposes of my business. A little money goes a long way when in the bush, and I don't travel like Stanley with from one to five hundred porters and fighting men. By the way, supposing I fail to turn up by the time specified, does the property go to charity?"

Mr. Grimes has been expecting this, and yet he twists uneasily in his chair, as though hardly willing to answer.

"No. It goes to the other side of the house."

"Ah! The Bunnerys?"

"A descendant of theirs, daughter of the late Miss Bunner. She married and was lost sight of for a long time, but her family turned up out West somewhere."

"Do you know the name of the Bunnerys, Mr. Grimes?"

To be continued.

THERE ARE MANY BAKING POWDERS

MAGIC BAKING POWDER

"THE LIGHT OF THE KITCHEN"

BUT THERE IS ONLY ONE MAGIC BAKING POWDER

It is Pure, Wholesome and Economical SOLD IN ALL SIZES.

E.W. GILLETT COMPANY LIMITED TORONTO, ONT.

G. A. Bennett,
Carpenter, Joiner, Builder
Workshop and Office—Victoria Ave. (next McCrodan's grocery.)
Estimates furnished.
Work promptly and carefully executed
PRICES MODERATE
—SPECIALIST ON—
Parquetta and Hardwood Floors. Grates and Fireplace Mantels. Building and House Repairs & Alterations Office and Store Fixtures, also Cabinet Work and Furniture Repairs.
G. A BENNETT—Office, Victoria Ave

The Sun & Hastings Savings and Loan Co. of Ontario.
AUTHORIZED CAPITAL
$5,000,000.
$1-2 per cent. allowed on Deposits payable on Call.
4 per cent. on Deposits for one year or over.
Money to Loan upon favorable terms.
Ly PRICE.—No. 46 Bridge St., Belleville
J. P. G. PHILLIPS
Manager Belleville Branch.

Bank of Montreal
ESTABLISHED 1817.
Capital and Rest, All Paid Up.
$24,000,000
(Twenty-four Millions)
Savings Bank Department
Interest on sums of $1.00 and upwards allowed at current rates.
A. G. PARKER,
Manager Belleville Branch.

Fresh Vegetables.
Spinach, New Potatoes, Ripe Tomatoes, Green Beans and new Cucumbers.
J. D. COLLIP.

Western Beef.
Try Green's Tip-pork sausages, 10c per pound. Mixed sausages at 8 pounds for 25 cents.
C. GREEN'S
127 Front St., 'Phone 189.

Many men owe the grandeur of their lives to their tremendous difficulties.—Spurgeon.

Corticelli
SPOOL SILK
Ladies, if you know of anything better than Corticelli Sewing Silk, the secret may make you
FAMOUS

THE HAMMER HAS FALLEN!
THE GOODS MUST GO!
AT THE
Globe Clothing House Sale.
The volume of selling is soaring upward each day—folks telling one another spread the bargain news, and advertise the sale better than we can. The success which has attended this sale since its opening has strengthened us in our efforts to make this
THE SALE OF THE DAY.
Prices Such as These are Their Own Argument.





PRICE LIST:

—50 Summer Fancy Vests worth from $1.50 to $2.00, sale price 75c
—65 Tweed Worsted and Serge Vests worth $1.00, $1.50, sale price 50c
—100 prs of Spring Pants, light colors, worth $3.00, sale price $1.50
—100 prs. Tailor-Made Pants worth $4.00, sale price $2.00
—Boys' 2-piece Suits, good Tweed, well made up, size regular price $2.00, $2.50 and $3.00, to clear for ..... 22 to 30, $1.50
—Boys' 3-piece Suits in dark and grey Tweed well made, good and strong for boys to go to school, size 28 to 33, regular price $3.50, $4.00 and $4.50, to clear for $2.95
—Men's Suits in Tweed, double or single breasted, well made up, it makes a good business suit, regular prices $5.00, $6.00, $7.50, to clear for $3.95
—Men's Light Weight Summer Suits in dark and light stripe, nice goods, worth $6.50, sale price $3.95
—Men's High Class, Tailor Made Suits in English Tweed and Serges all the newest patterns and styles, regular $8.00, $9.00, and $10.00, to clear for $5.59
—Men's High Class, Tailor Made Suits in the newest styles and patterns in Tweeds and Serges, regular prices $10.00, $12.00 and $13.50, to clear for $7.50
—Men's New spring Suits, in fancy Worsteds, Checks and Over Check double breasted, the concave shoulder, long roll, narrow lapel, cus tom tailored, regular price $12.00, $13.50, $15.00 and $16.00, to clear for $10.00
Men's Stylish Top Coats, the newest cut, regular price $7.00 $8.00 and $9.00, to clear for $5.95
—Men's Stylish Top Coats, the newest cut, long, loose and broad shoulders, everybody should have one, regular price $10.00, $12.00 and $13.50, to clear at $7.95
—Men's All Wool and Cashmere Sox, regular price 25c and 35c, to clear for 15c



All other goods to be cleared at less than cost.

It will be a great money saving to you.

And everything else with prices proportionately low. Anticipate your needs and buy at this sale. You will save money.
REMEMBER that we are going out of business, and everything must be cleared regardless of cost.
The Globe Clothing House, 390 Front St., Belleville.
Look Out for Big Sign.

ADVERTISING RATES.

Measurement Nonpareil—12 lines to the inch.

Display advertisements, 10c per line.

Subsequent consecutive insertions 5c per line.

Reading advertisements, 15c per line.

Preferred position, 20 per cent. advance upon usual or contract rates.

Minimum space, 10 lines.

Marriages and deaths, 50c each insertion.

Rates for continued Advertisements will be found below.

All advertisements are subject to the approval of the Postmaster of The Intelligencer.

Weekly Intelligencer $1.00 a year; Daily Intelligencer $3.00 a year, strictly cash in advance.

Address all communications to The Intelligencer Printing & Publishing House, Limited, or to Charles J. Bowell, Managing Director and Treasurer.

Canadian and London will find The Intelligencer on file at E. & J. Hardy & Co.'s Office, 30 Fleet street, London, E. C.

CONDENSED ADVERTISEMENTS

SITUATIONS WANTED, HELP WANTED, LOST OR FOUND, FOR SALE OR TO RENT, Etc.

Condensed ads. handled in this list

TERMS—Twenty-five words or less one first insection; two insertions 50c; four insertions 75c; one week $1.00; two weeks $1.75; three weeks $2.25; one month $3.50. Strictly cash in advance.

WANTED.

General servant. Apply to Mrs. A. Evan MacColl, cor. Church and Victoria Ave. 2-4

At once, handy man for employment about house, to attend to house, etc., look after office. No objection to schooling. Apply by letter to box A, Intelligencer office.

A few men and women to work for us at home during spare time. Pleasant work. Liberal pay. No canvassing. Imperial Co., London, Ont. 28-1m

LOST.

A fur collar on Hillside street in the vicinity of the Bellevue Street Methodist Church. Finder will confer a favor by leaving at H. H. Hunt's on Hillside street.

On the Trenton road, between city and cemetery, ladies' grey Persian lamb collarette, beaded, black fur tails, grey lining worn; also child's red cashmere cape, trimmed, 2 rows white braid. Suitable reward. Return to this office. 2-3

FOR SALE.

One of the most complete homes in Belleville—finest view in the city. All modern conveniences, good cellar, cemented, hot air furnace. Water Barracks. Good barn, about one acre of orchard and garden. A most desirable property. Cheap. Price, $6,500. dt-ow5

FOR SALE OR TO LET.

Temperance Hotel, known as the old Maple Leaf, at Roslin, Ont. For full particulars apply to 252 Chestnut St., Toronto, Ont. a12d1m



Lake Ontario & Bay Of Quinte Steamboat Co'y.

LIMITED.

The Bay of Quinte Route.

Str. "ALETHA"

Between

KINGSTON — PICTON — BELLEVILLE.

On and after April 3rd, Str. "Aletha" will leave Belleville at 6.00 a.m. on Mondays, Wednesdays and Fridays for Picton, Milford, Carrying Station and intermediate ports.

Returning same days will arrive at Belleville at 10.30 p.m. on Tuesdays, Thursdays and Saturdays.

Roebuck route — Str. "North King" makes first trip May 29th. Right reserved to change time with or without notice.

For further information apply to THE BATHURST CO., Agents, Belleville, Ont.

H. E. HORSEY, G. P. & F., Agents, Kingston.

Str. VARUNA

A. HICKS, Captain.

Will leave Trenton every morning (Sundays excepted) at 7 o'clock, calling at Redcomb's Point and Bayside on the head of the bay and Picton, leaving Belleville at 8.30 a.m., reaching Picton at 10.30 a.m. Will connect at Picton with train for Sand Banks. Parties wishing to arrange for excursion rates will see Captain Hicks on board. Will leave Picton at 1 p.m. on return for head of the bay; Deseronto, 3.30 p.m.; Belleville at 5.30 p.m., and Trenton at 6. Omnibuses in waiting at Trenton and Belleville, the Rathbun Co., agents, Belleville and Deseronto. J. W. Hepburn, agent, Picton.

Flunkies, contidpeds and other pelicocase things may assail you in your walks through field and forest. Be sure to have a bottle of *Perry Davis'* Painkiller in the house and you run no risk. Directions on the wrapper.

The truthfulness of what a man says doesn't always depend on the amount of noise he makes in saying it.

PUSHING AHEAD....

Everyday finds us steadily advancing and requiring more and more men to do our work.

And we get the workmen—workmen of the best type, too. Just the kind you want to do your work, that's the style of men we are l oking for.

We Have The Facilities

for doing your painting, graining, paperhanging and decorating. Have the materials, the ideas, the everything, and we do not make mistakes.

Promptness

Is one of our mott-es.

To be on a job the very moment we plan for it is sometimes out of the question, and reasonable people understand that—for sometimes a delay on a previous job occurs to detain an hour or two, sometimes half a day, but our work, we wager, is executed as promptly as any other firm of our stamp in Canada.

So large a staff of workmen and such facilities for promptness and execution and such splendid work as we turn out—appeals to our customers. We prove this from repeated calls.

No decorative house in Canada is better prepared than ourselves to execute superior decorative work.—It all rests with you what money you wish to spend. If you care to spend $1,000 on the decorations of your Hall, we can do it for you. We have done it elsewhere.

If you want hand decorative work on a drawing-room, costing as much, we have also done that elsewhere and can do it here.

There is no limit to decorative possibilities in our hands.

We're in touch with the first decorations of the land, the finest colorists, and can secure you New York or Bostonian Ideas if you are prepared for the price.

Our fabrics, our wall papers, our ideas, our workmanship go hand in hand for your pleasure and our profit.

C. B. Scantlebury

Belleville's Decorator.

Floyd Crawford & Co.,
BANKERS & BROKERS.
Members Chicago Board of Trade, New York Cotton Exchange.
25 Broad Street, New York.

FENWICK & CO., Correspondents
Bridge & Pinnacle Streets,
Belleville, Ont.
Private wires to all Exchanges.
Telephone No. 39.

NEW YORK STOCK QUOTATIONS.

	New York, May 3			
Stock	Opg	H'st	Lst	Clo'g
Atchison	72	72⅝	71⅞	72⅛
do. pref.	92¾	93	92¾	93
St. Paul	142⅜	142⅞	142⅜	142⅝
Mo. P.	92	92	91⅜	91⅝
Union. Pac.	83⅞	84⅛	83⅜	84⅛
U. P. L.	116¾	117	116¾	117
South Pac.	47	47⅜	46⅝	47⅜
R. I.	24⅝	25⅛	24	25⅛
Ills. C.	130¾	131	130⅜	130⅝
Sou. Ry.	29⅝	29⅞	29⅛	29⅜
B. & O.	78⅛	79⅜	78⅛	79⅛
N. Y. C.	115⅜	115⅝	115⅛	115⅝
Penna.	118	118	117⅞	117⅞
Nor.	60⅞	60⅝	60	60
T. W.	93⅜	.....	.....	.....
Erie	24	24⅝	23⅝	24⅜
do pref.	56¾	57⅛	56¼	56⅞
Reading	43⅜	43⅝	42⅞	43⅜
C. O.	59¾	.....	.....	.....
O. & W.	21⅞	21⅞	21⅜	21⅜
Manhattan	142⅜	142⅞	142⅜	142⅜
W. C.	17⅜	17⅜	17⅛	17⅛
L. & N.	107⅛	107⅝	107	107⅛
Mex. C.	19⅝	19⅞	19⅝	19⅝
Wab.	18	.....	.....	.....
do. pref.	37⅞	.....	36⅞	37
C. G. W.	16	16	15⅝	15⅝
T. C. I.	30⅜	30	31	31⅜
U. S. Rl.	10⅞	10⅝	10	10⅜
do pref.	55⅜	55⅝	55	55⅜
Sugar	127¾	127¾	126¾	126¾
R. R.	45⅜	46	45⅜	45⅞
C. F.	40⅞	41	40⅜	40⅝
Met.	107⅜	110	103⅜	110
Alls.	183½	.....	.....	.....
D. I.	156	157	156	157

May wheat opened at 84½; closed at 84⅜
July wheat opened at 79⅜; closed at 79¾
May corn opened at 47⅝; closed at 48
July corn opened at 47; closed at 47⅜
May pork opened at $12.05; closed $11.72

H. R. BEATTIE,
STOCK BROKER,
P. oce 260. Belleville, Ont.
Private N.Y. and Chicago wires.
Send for Daily Market Letter.

Honor Roll for April.

Herchimer Avenue School.

Sr. IV.—Clarence Waddell, Willie Bone (equal).

Jr. IV.—Harry Hall, Bertrum Davidson, Alex. Garrett.

Sr. III.—Mary Staples, Eva Counsins, Henry Bone.

Jr. III.—Agnes Barlow, Frank Ritz.

Sr. II.—Jessie Carlaw, Lizzie Peopless.

Jr. Pt. II.—Della Yeateman, Husbert Cousins, Irene Shain, Jennie Redner, Gertie Yeatman.

Jr. Pt. II.—Maggie Bone, Willie Peoples, Lena McCaskie.

Sr. Pt. I.—Maggie MacDonald, Irene Emsley, Ernie McCaskie.

Jr. Pt. I.—Percy Perry, teacher.

NO. 3—PINNACLE ST. SCHOOL.

Second Book — George Dunsberry, Victor Wichett, Florence Herrington, Percy Coleman.

Sr. Part II.—Joseph Smith, David Babcock, Mary Fry, Samuel Smith.

Jr. Part II.—Leah Cosman, Jennie Kaltiner, Lena Cosman, Myrtle Moxam, Charlie Dunsberry.

No. 3. Part II.—Ernest Hamilton, Grace Mallory, Madeline McElrath, Bert Pezeratch, Jennie Wilson.

No. 2. Part I.—Mack Coleman, Mabel Kaltiner.

No. 1. Part I. — Albert Dunsberry, Percy Babcock, Jennie Bird.

Jr. Part I.—Orvel Herrington, Mabel Lucinda Kaltiner, Percy Springs, Gracie Wilson, Garfield Sanford.—A. M. McKay, teacher.

RAILWAY TIME TABLES.

GRAND TRUNK RAILWAY.

Time of departure from Belleville Station:

Going East.

No. 2—1.30 a.m., Mail and Express (Flyer) daily.

No. 16—Local, for Brockville, 7 a.m., arrives back from Brockville 8.40 p.m.

No. 6—11.43 a.m., Mail and Express, Daily, except Sunday.

No. 4—12.12 p.m., International Limited, Daily.

No. 12—2.55 p.m., Local Passenger, Daily, except Sunday.

Going West.

No. 5—3 a.m., Mail and Express, Daily except Monday.

No. 3—4.10 a.m., Limited Express, Daily.

No. 15—8.50 a.m., Local Passenger, Daily, except Sunday.

No. 11—11.22 a.m., Passenger, Daily except Sunday.

No. 1—1.48 p.m., International Limited, Daily.

No. 7—5.12 p.m., Mail and Express, Daily, except Sunday.

MIDLAND RAILWAY.

Belleville and Peterboro.

Going West.

Mixed..... 7.00 a.m. Peterboro
Mail..... 5.45 a.m. 8.10 a.m.
Mixed..... 5.55 p.m. 9.05 p.m.

Going East.

Arr. L've Peterboro
Mixed..... 11.20 a.m. 8.25 a.m.
Mail..... 4.25 p.m. 2.05 p.m

Belleville and Madoc.

Going North.

L've Arr. Madoc
Mixed..... 9.10 a.m. 7.30 a.m.
Mixed..... 5.00 p.m. 3.45 p.m.

None of the above trains run on Sunday.

Nothing so suddenly obstructs the perspiratory and pulmonary transudations from heat to cold. Hunt rarifies the blood, quickens the circulation and increases the perspiration, but when these are suddenly checked the consequences must be bad. The most common cause of disease is obstructed perspiration, and what commonly goes by the name of catching cold. A cough, sore throat, etc., if not attended to in time are easily subdued, but if allowed to run their own course, generally prove the forerunner of more dangerous diseases. Nine-tenths of the consumptives date their affection from a NEGLECTED COLD, and the diseases that are caused by wet feet, damp clothes, etc., are more numerous than are generally supposed. One of the most efficacious medicines for all diseases of the throat and lungs is Hagyard's Anti-Consumptive Syrup. It promotes a free and easy expectoration, which frees the lungs from viscid phlegm by changing the secretions from a diseased, to a healthy state. Some men whose lives are blameless in other ways will whistle "Bedella."

Dr. J. D. Kellog's Dysentery Cordial is a speedy and effectual remedy, diarrhœa, cholera, summer complaint, sea sickness and complaints incidental to children teething. It gives immediate relief to those suffering from the effects of indiscretion in eating unripe fruit, cucumbers, etc. It acts with wonderful rapidity and never fails to conquer the disease. No one need fear cholera if they have a bottle of this medicine convenient.

Few men realize what large dividends they can draw on kindness.

Slow to Cleanse the System—Parmelee's Vegetable Pills are the result of scientific study of the effects upon the digestive organs and herbs upon the digestive organs.

Use has demonstrated in many instances that they regulate the action of the liver and kidneys, purify the blood, and carry off the morbid accumulators from the system. They are easy to take, and their action is mild and beneficial.

A self made man has his private opinion as to the rabbinical views of God.

Always on Hand—Mr. Thomas H. Porter, Lower Ireland, P.Q., writes: "My son, 18 months old, had croup so bad that nothing gave him relief until a neighbor brought me some of Dr. Thomas' Eclectric Oil, which I gave him, and in six hours he was cured. It is the best medicine I ever used, and I would not be without a bottle of it in my house."

Look out for the man with an imagination strong enough to draw a dollar out of your pocket.

Messrs. Northrop & Lyman Co. are the proprietors of Dr. Thomas' Eclectric Oil, which is now becoming of immense quantities throughout the Dominion. It is welcomed by the sufferers, being invalid everywhere with evidences of delight, because it banishes pain and affords relief. Here is a valuable specific for almost "every ill that flesh is heir to," and the victims of sufferer as more precious than gold. It is the elixir of life to many a wasted frame. To the farmer it is indispensable, and it should be in every house.

A tailor made woman is one of the finest works of man.

Give Kolloway's Corn Cure a trial. It removes the corns from one pair of feet without any pain. What it has done once it will do again.

Just the truth—Men who make it for themselves.

A Wonderful Cure. — Mr. David Smith, Con Hill, Ont., writes: "For the benefit of others I wish to say a few words about Northrop & Lyman's Vegetable Discovery. About a year ago I took a very severe cold, cough, had a virulent sore on my lips, was bad with dyspepsia, constipation and general debility. I tried almost every conceivable remedy, outside of the scientific, to cure the sore, but all to no purpose. I had often seen Northrop & Lyman's name in the man's Vegetable Discovery, so I got a bottle, and when I had used about one half the sore showed evident signs of healing. By the time that bottle was done it had about disappeared and my general health was improved. I was always sick or very bilious habit and had used quinine and lemon pills with very little effect. But since taking three bottles of the Vegetable Discovery the biliousness is entirely gone and my general health is excellent. I am 60 years old. Parties using it should continue it for some time after they think they are cured. It is by far the best health restorer I know."

Only 900 people in 1,000,000 die of old age.

Never is time more precious than when some member of the family is attacked by colic, dysentery and any bowel trouble. The doctor is distant. Cost 25 cents. Dr. Fowler's Extract of Wild Strawberry can be had at any druggist's. Cheapest and best in the city.

Your Lawn...

Requires attention.

Try our special

Lawn Mixture

2½c per lb

White Clover

30c per lb.

J. C. Hanley & Co.
GROCERS
Telephone 214.

CITY AND DISTRICT.

Advertisements under the heading TWO CENTS A WORD; subsequent consecutive insertions one cent a word. No head charged at less than twenty-five words.

Mrs. Sam. Holmes, John St., had the misfortune to fall down-stairs this morning and cut a severe gash in her head. She is now doing nicely.

The vital statistics of the city for the month of April, as the register of the City Clerk, were: Births 19, marriages 6, and deaths 13.

Chief Newton has in his possession two small sums of money which were left with him by farmers who sold articles and were unable to find the purchasers.

The steamer Hamilton called here this morning on her trip up the bay.

You'll be safe on accident or sickness or death. All provided against in the new Accident Insurance. The best rates given for the best protection. S. Burrows.

"A Country Girl" company arrived from Kingston to-day in a special coach and two baggage cars. They leave for Picton on a special train at 9 o'clock to-morrow morning.

Leslie Phenix, the wonder of the age, fulfils all his promises.

Makes hard water soft.
Makes soft water soft.
Makes white clothes whiter.
Makes colored clothes brighter.
Makes tea and coffee stains vanish.
Makes fruit and wine stains vanish.
Makes copper kettles bright.
Makes brass like mirrors.
Makes tin like silver.
Makes paint like new.
Makes pictures glisten.
Makes glass work beautiful.
Makes glassware brilliant.
Makes earthenware spotless.
Makes windows like crystal.
Makes shining pots and pans.
Makes baths and sinks clean and bright.

And the only article that will clean zinc.

Try it. The experiment will reward you. Sold by all druggists and grocers. a26-6td

MUSIC AND THE DRAMA.

"A COUNTRY GIRL" TO-NIGHT.

There is every indication that the above great attraction, which opens at the Carman to-night, will be greeted with a large and brilliant audience. No one should miss it, as it promises to be the greatest operatic event of many seasons. The book and music are by the authors of "San Toy" and "The Geisha," and the compliestions and merry conceits of those two successful comedies are said to be more than duplicated in the latest effort. A number of unique characters are seen in the piece and the musical numbers are varied and contain all the elements of wide popularity. The company is from the Grand Opera House, London, and by way of Canada, to present "A Country Girl" in a few cities on its way to the World's Fair.

A GREAT CANADIAN ACTRESS.

A splendid future appears to be in store for Miss Rosie Knott, the Hamilton girl who will play the leading female role in "When Knighthood Was in Flower," which comes to the opera house on Wednesday next, May 4th. After a very successful season, as leading woman with Robert Mantell, during which she appeared in Winnipeg in "Ingomar" and in the "Faun in the Moonlight" with that actor, Miss Knott was engaged by Richard Mansfield for the leading roles in repertoire, in "Don Richardo" and "Cyrano de Bergerac." Miss Knott is said to have a charming face and personality, and in which she has scored a veritable triumph as the wilful, winsome Mary Tudor. Her co-star, Charles Dillon, is a romantic actor of the first grade and a great favorite in store for all lovers of the drama on Wednesday evening.

COLD SETTLES IN THE BACK.

Most sits people in a cooler spot and makes it mighty hard to break up. Nerviline will take that kink out of your spinal column in short order; it soothes, that's why relief comes so quick. Nerviline penetrates, that's why it cures. Five times stronger than ordinary remedies. Nerviline can't fail to cure lame back, lumbago, sciatica and neuralgia. Nerviline is the surest muscular pain, has no equal and costs 25c.

How's This?

We offer One Hundred Dollars Reward for any case of Catarrh that cannot be cured by Hall's Catarrh Cure.

F. J. CHENEY & Co., Toledo, O.

We, the undersigned, have known F. J. Cheney for the last 15 years, and believe him perfectly honorable in all business transactions and financially able to carry out any obligations made by their firm.

WEST & TRUAX, Wholesale Druggists, Toledo, O.
WALDING, KINNAN & MARVIN, Wholesale Druggists, Toledo, O.

Hall's Catarrh Cure is taken internally, acting directly upon the blood and mucous surfaces of the system. Testimonials sent free. Price 75c per bottle. Sold by all druggists. Hall's Family Pills are the best.

When the politicians run a yellow dog for office a large share of the voters appear to be color blind.

It does not seem as though there were as many as thirty-one days in any month, the way rent day rolls around.

The more clothes a girl has the more trouble it is for her to make up her mind what to wear.

London has at present 115 miles of tramways, and a high authority says it would need 1000 miles to meet the needs of the community.

2 in 1

When "My Lady" travels, she makes sure that there's a tube of "2 in 1" Paste for her shoes. As handy to carry as a toothbrush. No bottles to break or leak. No boxes to come open and smear over everything in the suit case.

"2 in 1" is a paste—that shines shoes like patent leather—with only one polishing and one rubbing—and won't soil the clothing. 15c a tube. At all dealers.

Corect Spring Styles... For Men.

WE HAVE THEM.

A SAMPLE.

— Men's Vici Kid Lace Boots, dull calf tip, goodyear welted soles, very nobby—The Imperial $3,00

— Men's Patent Colt Low Shoes, Blucher Cut, with dull kid eyelet facing, celluloid top eyelets, "Never Get Heavy," made by "Keith" of Barton, "you will like it," at $4,50

City agent for the Imperial Shoe for Men and Women. Call and see them when down street.

CE SMITH

Corner Bridge and Front Streets. Belleville.

37 Retail Stores **DAVIES** 37 Retail Stores

PURVEYORS TO THE PEOPLE

Davies Cooked Meats and Table Delicacies...

Already prepared for Luncheons. We carry a complete line of 45 varieties. Some of our most popular lines are:

Jellied Tenderloin, Jellied Hawn, Lunch Tongue, Jellied Hocks, Pressed Beef, Head Cheese (in moulds or sliced), Spiced Beef Ham, Roast Ham with dressing, Celebrated York Pies, Ham Bologna, Weiners, White Pudding, Small and Large Beef Bologna, Boiled Pigs Feet Pickled.

DAVIES PICKLES, SAUCES and CATSUPS.

Our own manufacture, guaranteed unadulterated. These add materially to the relish of any meat.

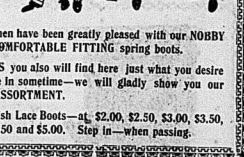
Mixed Pickles in bulk	15c per qt.
Mustard or Chow Chow Pickles	15c per qt.
Sweet Gherkins or mixed	25c per qt.
Extra Fine Bottles of pickles	25c per qt.
Pure Tomato Catsup	15c per bottle or 2 for 25c

The WM. DAVIES CO., Limited.

Daily Deliveries Phone 286.

Gorman's SHOE HOUSE.

NEXT DOMINION BANK.



MEN'S SHOES IN CORRECT STYLES

MANY men have been greatly pleased with our NOBBY —COMFORTABLE FITTING spring boots.

PERHAPS you also will find here just what you desire —Come in sometime—we will gladly show you our NOBBY ASSORTMENT.

Very Stylish Lace Boots—at $2.00, $2.50, $3.00, $3.50, $4.00, $4.50 and $5.00. Step in—when passing.

INTELLIGENCER JOB OFFICE

FOR CHEAP AND ARTISTIC WORK.



SMART TOP COATS.

Probably you have stood on the breezy corner recently, and shivered while envying the man with a Top Coat.

Of course you don't want to wear a Winter Overcoat, but the season of chilly mornings and evenings is always here, and the comfortable man appreciates having his Spring Overcoat handy.

The Real Snappy "Topper"

The correctly dressed young men like, is quite "different" from the baggy affair of a season ago.

Their quick eye will soon detect the "right" from the "wrong" kind. Covert Cloths and Venetians, "Cravenetted," too —won't wet through, it you get caught out in the rain.

Our prices won't empty your purse—$8, $10 to $12.

Hawes' Spring Alpine

Christy's Hats

The Man and His Hat.

How often they disagree! Here comes a round-faced, fat man with a small Derby; here is a tall slender man with a thin face, and he is wearing a big cowboy hat! They don't go to the right store to buy Hats—not enough variety; can't find a hat to suit them, and rather than hunt around, take anything. You're bound to find the right hat here, because the variety is here—and fashion says: Wear the style that looks well. Bring your head here for satisfaction,

Quick & Robertson,

Belleville's Best Clothiers.

Children's Headwear.

We are showing some very pretty lines of Children's Embroidered Hats and Bonnets.

Call and see them.

We make a specialty of our Children's Crochet Silk Hoods.

S. & A. ADAMS.

Dealers in Wools, Hosiery and Fancy Goods. Front St. 'Phone. 223.

CARMAN OPERA HOUSE.
F. B Carman, Manager.

Tuesday, May 3rd,
Biggest Event of the Year in Belleville—the Augustin Daly Musical Company.

"A Country Girl"

As Produced at Daly's Theatre in New York and London.

20 principals and a chorus of 50 complete scenic production.

The music by the composers of "San Toy," "The Geisha" and "A Runaway Girl."

Prices $1.50, $1.00, 75c and 50c.

SPECIAL MILLINERY DISPLAY.

New York's LATEST Dress Hat.
New York's LATEST Street Hat.
New Hats for Children and Misses just received. Our stock is overflowing with Novelties.

MISS IRWIN,
Millinery and Corset Specialist.

See our invitation announcement or At Home cards — Intelligencer Job Office.

Circular envelopes—good lines—70c and 80c per thousand; letter size at $1.00 per thousand.

Shirts

WE'VE GOT THEM.
The Best,
The Newest,
The Cheapest.

W. B. DEACON,
Shirt Maker.

Wednesday, May 4th.
First presentation in this city of the great romantic drama

When Knighthood Was in Flower
Headed by the Celebrated Actress
MISS ROSELLE KNOTT
And the Great Romantic Actor
CHARLES DALTON
Prices 25c, 50c, 75c, $1.00, $1.50.

Advertisers.—Copy for change of advertisements in The Daily Intelligencer must be received at latest by 10 a.m. previous to the day insertion is desired. Copy for change in the Weekly must be received not later than Monday afternoon each week.

CORRECT STYLES.
NEWEST MATERIALS.
BEST WORKMANSHIP.
DAINTIEST MILLINERY.
All are at your disposal.

MISS CAMPBELL'S
Phone 117. F. D. Corsets

Ladies' Aid Social.

The Ladies' Aid Society in connection with St. Andrew's Church held a social last evening in the school rooms of the church, which was largely attended. Mr. W. P. Hudson, ex-M.P.P., occupied the chair and filled that position most acceptably. Rev. Mr. MacTavish, of Deseronto, Moderator of the session, gave an interesting and amusing address on the subject of "Speeches." Solos were given by Miss Jessie Jamieson, of Scotland, and Mr. Chas. McMechan, which were much appreciated. Misses Jessie Robertson and Maggie Keith delighted the audience with recitations. During the evening refreshments were served.



We have secured the agency of the

Ideal Gas Ranges

The kind that pleases the people.

THE W. W. CHOWN Company, Limited.

Wear Trade Mark D Suspenders Guaranteed. Sold everywhere.

Some second thoughts occur several minutes later. IF YOU DO!

COUNCIL ACCEPTED THE LOWEST OFFER

Surprising Ending to Phillips-Caldwell Sale of Lots Affair.

Zwicks Island Water Scheme May be Proceeded With Before Very Long.

A Windy Session, in Which All Took Turns in Airing Their Eloquence.

The Council meeting last night, like Rev. Mr. Nichby's sermon, was distinguished more by length than breadth. Both were full of wind, but not bursting with natural gas, and lost no opportunity to wag their tongues, the result being that it was near the "wind up hour of night" when the excitement was over. Nothing very important was done, excepting, possibly the determination arrived at by the Council to sell certain lots for some $60 less than was offered for them by another party.

There was not one vacant chair, and a large crowd of two persons sat in the audience and listened to the speeches as long as they could stand it.

After the City Clerk had used up all his parents reading a string of minutes as long as your arm, he read the following:

Communications.

From R. J. Morrison, re grasshoppers—Referred.

From the Brighton Village Council, requesting the Belleville Council to send a representative to a meeting to be held in Brighton Town Hall in order to discuss the proposed Trenton-Belleville Railway—Laid.

From Mr. Peeples re voting machines—Referred.

From Mr. Sprague, re road to Zwick's Island, offering to enter into some arrangements for a good year providing the Council would remit the taxes on certain lots owned by the said Island for a few years—Laid.

From C. I. Purdon, re certain lots which he offered to loan the city for park purposes—Referred.

From W. Jeffers Diamond, re certain lots which he claimed his client, Mr. Caldwell, had bought from the city, and asking that the deed for same be given—Laid.

From Mr. Eastwood, of Peterboro, asking that a price be named for the rails on Front street, if they were for sale.

From the authorities of St. Agnes' School, asking that their taxes for 1903 and 1904 be remitted, as they gone to great expense in fitting up an institution which was opened and promised to be, of great benefit to the city. Some $20,000 had been expended upon the property, and the school authorities thought they deserved some consideration at the hands of the city—Laid.

The following accounts were laid on the table and eventually passed, the light item being subject to the Chairman's approval:

R. Gibson ..... $ 15.00
Ernestleaf & Son 2.00
Greenleaf & Sons 6.75
C.P.R. Tel. Co. 23.30
Dr. Ketchabaw 15.00
Trenton Electric Co. 12.60
Trenton Electric Co. 338.75

Reports of Committees.

The Gas Committee reported the passage of the following accounts, which were laid:

Pay sheet $128.00
Standard Meter Co. 211.00
Wm. McCle 21.53
John Earle & Co. 17.29
Meter Inspection 30.00

The reports of the various standing committees were then read, published, were read, Ald. Magrath acting in the chair in committee of the whole.

Zwick's Island Water.

When the report of the Water Committee came up, recommending that no action be taken in the matter till next fall,

Ald. Sinclair registered a kick of monumental proportions. He thought Mr. Chipman's estimate was altogether too high. (Why was it necessary to get new pipe when the city now had 1800 feet of it stretching out into the bay? Why not pull up 1000 feet of it and use that for Zwick's Island purposes, buying the other 800 to pump through? The city should have good water before the end of May came. It would be a simple matter to take up the pipe. Mr. Chipman, he thought, had too elaborate a system in his mind. He would like to see the matter proceeded with at once, and moved that the clause in question be struck out, and that the Water Committee ascertain from Mr. Hutton the probable cost of taking up the necessary pipe from the bay and carrying out the Zwick's Island water at once, Mr. Hulme to report to the Executive Committee at an early date.

Ald. McFee seconded the motion. We needed the pure water very much. This question, he thought was the most important thing before the Council. He would not say why the cost should be from $8,000 to $11,000. It must be done some time; why not do it at once.

Ald. Sulman said the report of Mr. Willis Chipman, the C. E. and hydraulic sharp, which set forth that, owing to high water, the cost of making the change would be greater now than in the fall or winter, and putting the total cost at $11,500.

After considerable more conversation, the motion was carried.

The Station Street Dump.

The Public Works Committee's report recommended that the sewers on Station street and Cashton road be made decent by the Street Surveyor, he to have the refuse on the sides of the roads pushed over into the hollow, and put up notices to the effect that anyone dumping there in future must put the refuse deposited in the hollow, under pain of prosecution. This recommendation passed.

The Surveyor reported re the proposed drain on West Bridge street, which would cost $65.

The Aldermen discussed the matter for a half an hour or so, and then referred it back.

The other items in the reports of the various committees were passed without change or discussion.

The City Hall.

During the consideration of the City Property Committee's report,

Ald. Green said he had been spoken to by Mrs. Mrs. G. R. Gilbert, who desired to rent the City Hall for a mission entertainment. The charge, $8, was considered too high. Could the Council not make a reduction in the case of entertainments given for religious or charitable purposes.

The Council were evidently not disposed to make reductions for anybody, though it was pointed out that it was unfair to charge a local church as much as a fly-by-night who might want to rent the hall. The matter was allowed to drop with the understanding that it would be dealt with under the head of "Motions," the idea being that a higher rate should be fixed for non-residents to whom to rent the hall, but everybody, apparently, forgot it when the proper time came.

Other Matters.

Mayor Chown was appointed a deputation of one to attend the Brighton meeting re Electric Railway.

Dr. Sprague's proposition re Bay bridge road was agreed to after the Mayor had shown certain Aldermen that the arrangement proposed was exactly the same as that entered into last year, considering the fact that last year the Doctor's lots were not taxed at all while now he asked the Council to remit the taxes imposed.

The petition of the St. Agnes' School authorities re remitting the Fathers in lose a good deal of breath. Some of them were of the opinion that the school should get the exemption it was entitled to, and no more.

Ald. Sinclair pointed out that it was not fair to poor men who had all they could do to pay their taxes to go beyond the Statute in order to benefit any institution.

It was finally decided to recommend the Court of Revision to remit the school's 1903 taxes from July 1st to the end of the year."

Lots and Lots of Talk.

Mr. W. Jeffers Diamond's letter was taken up, and the board began to blow in earnest.

An epitome of this matter is given in the "Truly Topics" column.

Ald. McFee thought they were in honor bound to carry out the agreement entered into by the City Treasurer and Ald. Panter with Mr. Caldwell. He, Ald. McFee, would have voted to annul the agreement and call for sealed offers, but had felt since that it was a mistake.

Ald. Murphy asked the City Solicitor if he held to his opinion that the sale made by the two members of the committee was not binding.

Mr. Mikel—"Yes."

Ald. Sulman moved, seconded by Ald. Gordon, that the Mayor be instructed to sign the deeds giving all of the lots to Mr. Caldwell for $235.

The Mayor said it was stated in the special report that Mr. Diamond had last time the lots were put up bought them for $200. Mr. Phillips had shown him receipts which proved that he had paid $300 for the lots.

"Motion, motion," said some of the Aldermen.

"Stop a moment," said the Mayor. The Council had sent a request to Messrs. Caldwell and Phillips for sealed offers. "Here," said His Worship, "is the offer of Caldwell for $235.50, being the highest offer. If we accept it we accept it you will have a lawsuit on your hands."

Ald. Gordon said they were in fairness bound to complete the sale with Mr. Caldwell.

Ald. Panter acknowledged that Mr. Phillips had said he would give more for the lots than anybody else, but could get nothing more definite from him.

Mayor Chown raised a breeze by pointing out that, when the alleged sale was made there was no offer before the committee. It was in Ald. Panter's pocket, and for that reason the sale was not a legal one. The Solicitor held that, to make the bargain binding, there must be unanimity among the committee. This there had not been.

Ald. Panter was warm under the collar when he arose. The committee, he said, could have had the offer had they wanted it. For his part, he could not use personal enmity between two men to extort money from anybody.

The Mayor gave a history of the case, showing how Mr. Caldwell had offered $125 for the lots then Mr. Phillips had offered $150. Then Mr. Caldwell offered $200, which Mr. Phillips increased to $210. Then Mr. Caldwell bid again but Ald. Panter would not state what that bid was, but had told him that he (Mr. Panter) could get all the offers he liked and that he (Ald. Panter) would still vote to give the lots to Mr. Caldwell.

Ald. Panter had taken the grounds he did because he would not be a party to peddling the lots.

The committee rose and reported, and the time was extended for two hours. Ald. Paterson was the new chairman.

Ald. Magrath had no sympathy with rich men who tried to evade their taxes, but he could not see how they if the Council could refuse to accept the highest offer. They had the opinion of their Solicitor that the highest made by Ald. Panter and the City Treasurer was the highest. Ald. Panter, it would, in opinion, be wrong to refuse the highest offer after they had called for it.

The vote on Ald. Sulman's motion was then taken, Ald. McFee, Panter, Gordon, Green and Sulman voting for it.

Carried," said the chairman.

Ald. Marsh had gone home some little time before. The negatives were not asked to show their hands.

Enquiries.

Ald. Sinclair asked when the Park roadway would be repaired.

Ald. Ketchenson said as soon as the rubber steam roller had finished doing business.

Ald. McGrath asked if Tax Collector Starling's rolls had been returned. If not, why not?

The Solicitor said he had seen Mr. Starling, who had promised to return the rolls by next meeting.

By-laws.

Two by-laws were passed, one, number 1155, providing for the interest and sinking fund and the licenses for the ensuing year. No changes were made in the number of licenses granted for hotels, but the city will have an additional shop license. The following are the licenses:

Belleville.

Taverns—W. Hector, T. Sager, W. J. Smith (in place of H. Wilson), W. Kyle, G. H. Brooks, H. Collins, W. Emerson, H. Hickey, W. P. Leask, A. Mott, Carroll & Johnson, J. V. Jenkins, J. Shanck, J. Gallagher, Burke Bros., J. McGoldrick and W. J. Watkins, six months for Perry House.

Shops—Wallbridge & Clarke, W. Bird and A. O'Neil.

Frankford.

Taverns—Sweetman, McCambridge, Clarke and Lyons.

Trenton.

Taverns—Selby, Blocker, Sweet, Pilton, Trumpour, Rose, Hamilton, and Pelkey, to have one month to fix up the premises properly.

Shops—Hoover and Bonter.

The Last Rites.

A large number were present at the obsequies of the late Mrs. Robt. Wilson, which were held this afternoon. Services were held at St. Michael's Church, conducted by Rev. Mgr. Farrelly. Beautiful and numerous floral tributes were contributed by friends. The bearers were Messrs. R. Tisdale, J. Gordon, S. Vanderwater, J. Downey, J. Weese and A. Smith.

Annie Ashore.

The schooner Annie Minnes, well known here, went ashore at an early hour on Saturday morning near Deseronto. The tug Petrolia, of Oswego, released her and the vessel fortunately was not injured.

HATS FOR ALL HEADS.

A good dresser is as particular about his hat as any woman is about hers. The hat is the top off of good dressing. Quick & Robertson's spring hats have been selected with an eye to the smallest details. We have the handsomest hats the best hatters make.

LATEST WAR NEWS.

THE INTELLIGENCER'S AFTERNOON DESPATCHES ARE TWELVE HOURS IN ADVANCE OF THE TORONTO MORNING PAPERS.

TOGO AGAIN TRIES TO BLOCK CHANNEL AT PORT ARTHUR.

Russians Claim to Have Sunk Two Jap Torpedo Boats and Eight Fire Ships—Another Big Land Battle in Progress at Feng Huan Cheng—Russians Still Falling Back

(Special to The Intelligencer.)

St. Petersburg, May 3.—It is reported that Vice-Admiral Togo made another desperate attempt to block the entrance of Port Arthur last night, but failed. Viceroy Alexieff sent out a series of orders for the fleet to meet the attack and sank eight fire ships and two Japanese torpedo boats. The channel is reported to be clear.

London, May 3.—Another big battle is believed to be in progress at Feng Huan Cheng. The Russians retreated to that point after Saturday's fighting, with the main body of the Japanese army in close pursuit. The last report of the Russians' movements was that they were falling back in semi-circular line, the horns of which were being drawn in gradually, preparatory to retiring to a position further west.

Feng Huan Cheng is forty miles northwest of Antung and controls the Antung-Mukden railway, which is the main artery of travel between the Chinese capital and Corea.

London, 9 a.m.—30,000 Russians are reported to have been entirely routed by a force of 8,000 Japs. This is the most important news thus far in the land campaign.

It is believed Gen. Kuropatkan will be compelled to fall back to Mukden.

Ayer's Sarsaparila

We always put the best in it; you always get the best out of it. The kind all good doctors order.

J. C. Ayer Co. Lowell, Mass.

THE COAL QUESTION

SEEMS TO HAVE BEEN SATISFACTORILY SOLVED, SO FAR AS THIS YEAR IS CONCERNED.

There is no lack of coal in the city now. Four barges are to-day unloading in the harbor, namely, the Bell Bay, which brought 1100 tons; the Red Bay, 1000 tons, the Domination No. 4, and the Freeman, the heavily loaded.

A leading coal dealer informed us that the opening prices for the new season will not be over $6.50 per ton. As to whether it will be kept higher or lower, our informant says will depend altogether upon the action of the coal mining companies and the cost of transportation. At any rate the reduction of 50 cents a ton is a welcome one and we may hope to see it further cut later, if the expectations of local dealers are realized.

THE LICENSES GRANTED.

LICENSE COMMISSIONERS HAD AN EASY TASK THIS YEAR.

The License Commissioners for West Hastings met yesterday afternoon and granted the licenses for the ensuing year. No changes were made in the number of licenses granted for hotels, but the city will have an additional shop license. The following are the licenses:

Belleville.

Taverns—W. Hector, T. Sager, W. J. Smith (in place of H. Wilson), W. Kyle, G. H. Brooks, H. Collins, W. Emerson, H. Hickey, W. P. Leask, A. Mott, Carroll & Johnson, J. V. Jenkins, J. Shanck, J. Gallagher, Burke Bros., J. McGoldrick and W. J. Watkins, six months for Perry House.

Shops—Wallbridge & Clarke, W. Bird and A. O'Neil.

Frankford.

Taverns—Sweetman, McCambridge, Clarke and Lyons.

Trenton.

Taverns—Selby, Blocker, Sweet, Pilton, Trumpour, Rose, Hamilton, and Pelkey, to have one month to fix up the premises properly.

Shops—Hoover and Bonter.

An Old Bellevillian Dead.

New York Times: Capt. Jas. De Mandeville, editor and proprietor of the Porto Rico Planter and Agriculturist, on Wednesday night at his home, 19 Strong Place, Brooklyn, of apoplexy. He was born at Belleville, Canada, 68 years ago, coming to this country when a boy and serving in the 2nd Iowa and the Army of the Missouri. After the war he came to this city and was employed as a writer on several newspapers.

In the Justice Shop.

Alleged Insulting Language.

Frank Pearsoll was charged with using insulting language towards P. H. Riverton. The parties reside in Tyendinaga. After the evidence had been submitted the case was dismissed.

Insulting Language.

Archibald McDonald was "accused of using insulting language towards W. L. West." The case was settled and the accused paid all costs.

IF YOU HAVE A BAD COLD.

If you are sneezing and suffering from a "stuffed-up" head and running eyes then the best plan is to get fragrant, healing Catarrhozone. It's quickest and surest cure for cold in the head, coughs and catarrh ever discovered. This great healing agent is carried by the air you breathe all through the passages of the nose, throat and lungs. It soothes the irritated membranes, kills catarrhal germs, instantly stops the cough and sneezing. It's the antiseptic vapor of Catarrhozone that does the curing. A trial proves that a cold can be killed in a few minutes by Catarrhozone. Money back if it fails. Complete outfit, $1.00; small size, 25c.

Daily Intelligencer.

Local Reading Advertisements.

Twenty-five words or less 50 cts., over twenty-five words 2 cents per word first insertion, 1 cent per word subsequent consecutive insertions. Headlines count as 10 words; contracts for long periods made at office.

Alberts

Is the name of one of the many popular lines of cakes we make every day.

10c dozen.

CHAS. S. CLAPP

For Tired-out People

If you need "toning up" why not take Calisaya, Hypophosphites? It is made for people "who are run down," whose appetites have gone, whose nerves are wrpk, for those who have that feeling of languor. It will give you the strength of nerve and muscles that you need so much. Why not commence taking it to-day? It will certainly do you good. Price $1.50 a bottle.

McKEOWN'S DRUG STORE

The Only Way to —Cook—



—USE—

A "Jewel" All steel Gas Range.

Thousands of them in use.

Wm. McGie

Tel. 38. Front St.



She knows that IRON-OX TINY TONIC TABLETS do cure Indigestion and Constipation.

Cure those two ailments, and lassitude, brain-fag, insomnia, headache and other nerve derangements will disappear.

A healthy stomach, perfect digestion and pure blood mean good appetite, sound sleep and greater capacity for work and play.

Iron-Ox Tiny Tonic Tablets after each meal, will do it. Why not try?



Fifty Iron-ox Tablets, in an elegant nickel case, with dial, can be sent, postpaid, on receipt of price. The Iron-ox Remedy Co., Limited, Walkerville, Ont.

Another Extension.

Philadelphia, May 3.—The Canadian Improvement Company, which is financing the reorganization of the Consolidated Lake Superior Company, has been granted an extension of its option, which would have expired to-day, in order that all the creditors of the Consolidated Lake Superior Company may have another opportunity to transfer their interests to the Canadian company.

YOUR HAPPINESS

depends to a great degree on the view you take of your surroundings.

If your eyes are defective a visit to our Optical department will be time well spent.

Our tests are made by latest methods and up-to-date appliances.

Glasses are guaranteed to give entire satisfaction.

You will find our prices moderate for first class work.

T. BLACKBURN. JEWELLER OPTICIAN

Frost's Fine Furniture.

A special sale of SIDEBOARDS—inside prices for this week only.

A large assortment of Springs and Mattresses to fit any bed. Why not rest easy?

UNDERTAKING AND EMBALMING.

TELEPHONE 40. NIGHT CALLS 37.

Sale of Ladies' PRINT WRAPPERS AT McINTOSH Bros. THIS WEEK.

McINTOSH BROS.

PRIVATE MEMBERS' DAY

Three Bills Advanced and Some Questions Answered.

The Debate in Committee on the Grand Trunk Facific Bill Was Confined to Clauses 4, 5, 6, 7 and 8, and the Opposition Was Unable to Elicit From the Premier Any Estimate of Total Cost of the Road.

Ottawa, May 3.—Monday being private members' day, the first business taken up in the House yesterday afternoon was that of private bills, three of which were read a third time and passed, namely:

The bill respecting the Quebec & Lake Huron Railway Company; Mr. Matheson.

The bill to incorporate the Boundary, Kamloops & Cariboo Central Railway Company; Mr. Galliher.

The bill to incorporate the Provincial Intercontinental Railway Bridge Company; Chas. Marcil.

U. S. Has Some Favorable Terms.

Col. Hughes was informed that United States vessels and goods enter ports in the Hawaiian Islands, Philippines, Cuba and Porto Rico free on many favorable terms than do British and Canadian vessels and goods, for the reason that all excepting Cuba are parts of the United States. By a reciprocity treaty recently concluded at Cuba, United States goods enjoy a preference of 20 per cent. of goods from other countries entering Cuban ports. At various times representation have been made with a view to securing equally favorable treatment for Canadian goods at those ports, but so far unavailable. The only advantage which Canadian goods enjoy over United States goods in British colonial ports are advantages under preferential tariffs.

Our Office Hours Reasons.

In reply to Col. Hughes, the Minister of Militia stated that the War office had declined to grant the request made by members of the Canadian Mounted Rifles who served here in South Africa, on the ground that the corps had not been mentioned in service there.

Mr. Hughes was informed that from June 30, 1903, to the first of April, 1904, the sum of $7,420 had been paid by the Government to The Winnipeg Free Press.

Col. Kaulbach was informed that the lightship Larcher, built at Toronto, and now stationed in the Bay of Fundy, was constructed after the design of the United States Lighthouse Board. Another lightship, of the same model, is to be stationed at the east end of Anticosti Island.

On the Railway Bill.

In committee, clause 4 of the Government's Railway Bill was taken up. It provides that the Government's guarantee on the cost of the mountain section is increased to three-fourths of the total cost from the maximum of $30,000 per mile.

Mr. Lennox, Mr. Paterson, Mr. Barker, Mr. Durdon and Mr. Fielding were the chief debaters in committee.

Unsuccessful attempts were made in the course of the debate to elicit information from the Government as to the country's estimated liability under the new contract. The utmost that could be extracted from Sir Wilfrid was that he knew no more about it than he did last year.

Clause 5 was passed, providing that the Government shall implement its guarantee upon bonds of the mountain section and prairie section to bring the guarantee up to 75 per cent. of the total bonds in the one case and $13,000 per mile in the latter.

Clause 6 was also passed. It provides that the Government shall not exercise any rights in regard to taking over the road until the company shall have made five years default in interest.

Clause 7 and 8, which provide that after such default the road shall be placed in the hands of a receiver, to be operated for the joint benefit of the Government and the company, until all arrears shall have been paid, when it shall revert to the Grand Trunk Pacific were also passed.

The House adjourned at 11.40 p. m.

Condemn the Government.

St. Thomas, May 3.—The beekeepers of Elgin have passed a resolution putting themselves on record as condemning the policy of the Ontario Government in bonusing the sugar beet industry to the detriment of the honey industry, which produces a food much superior to sugar, to say nothing of the value of bees to the farmer and fruit growers as fertilizer of blossoms.

Death of Public Works Secretary.

Toronto, May 3.—On Saturday afternoon William Edwards, the venerable secretary of the Ontario Public Works Department, was present at his office, but on his return home was stricken with paralysis and passed away last evening. Mr. Edwards assumed his position in the Department on the organization in January, 1868. He was a resident of Toronto since 1837. For 22 years he was in commercial life, and during the early '60's was for five years an alderman for St. James' Ward. From 1869 to 1873 he was secretary of immigration. Mr. Edwards was a native of Brister, Norfolk, and the funeral to-morrow will mark the 86th anniversary of his birth. A widow, a brother and three sons survive him.

Rifled the Mail Bag.

Brampton, May 3.—A. E. Davis, mail courier, 19 years old, has been committed to jail here to stand his trial for the theft of a registered letter. He was engaged on the mail route between Cheltenham and "The Grange," and while carrying mail along his route on March 11 opened the bag and extracted a registered letter containing $60.80.

THE MARKETS.

Speculative Grain Prices Easier at Chicago—Liverpool About Steady—Live Stock—The Latest Quotations.

Monday Evening, May 2.

Liverpool wheat futures closed to-day unchanged to 1d lower than Saturday, and corn unchanged to 1/2d lower.

At Chicago, July wheat closed 1/2c lower than Saturday, July corn 1/2c lower, and July oats 1/2c lower.

FOREIGN MARKETS.

London—Close—Corn, spot, quotations, American, nominal, 29s 3d. Flour, spot quotations, Minneapolis, 23s 6d. Wheat, on passage, buyers indifferent operators; Manitoba, May and June, 29s 9d. Corn, on passage, firm but not active.

Mark Lane—Close—English wheat, forward, firm, with a fair business. English flour dull, at a decline of 3d. Corn, American steady; May 28s 6d, spot, 28s 6d. Peas, firm. Antwerp—Close—Wheat, spot steady; Walla, no stock.

THE VISIBLE SUPPLY.

As compared with a week ago, the visible supply of wheat in Canada and the United States has increased 439,000 bushels; corn decreased 1,656,000 bushels; oats decreased 812,000 bushels. The following is a comparative statement for the week ending to-day, last week, and the corresponding week of last year:

May 2, '04. May 2, '03. Apl. 25, '04.
Wheat, bu. ...30,537,000 23,456,000 31,190,000
Corn, bu. ...9,377,000 11,225,000 10,014,000
Oats, bu. ...7,820,000 6,450,000 8,632,000

To recapitulate the visible supply of wheat in Canada and the United States, together with that afloat to Europe on the 30th, 17,000 bushels, 28,050,000 bushels a week ago, and 67,026,000 bushels a year ago.

LEADING WHEAT MARKETS.

	May.	July.	Sept.
New York	91¾	83¾	79¾
Chicago	90⅝	82¼	79⅛
Duluth	94⅜	87¼	.....
Toledo	91⅝	83⅝	.....
Minneapolis	91⅝	91⅝	85⅜

LIVERPOOL ST. LAWRENCE.

Grain—

Wheat, white, bush ....$0 95 to	$0 95½	
Wheat, red, bush	0 94	.....
Wheat, spring, bush	0 93	.....
Wheat, goose, bush	0 91	.....
Barley, bush	0 46	.....
Beans, bush	0 65	.....
Rye, bush	0 60	.....
Peas, bush	0 66	.....
Buckwheat, bush	0 48	.....
Oats, bush	0 37	0 40½

LIVERPOOL PRODUCE.

Liverpool, May 2.—Wheat—Spot dull; No. 2 red, 7s 4d. Futures quiet; May 6s 3½d, July 6s 4½d, Sept. 6s 5½d. Corn—Spot dull; mixed, old, 4s 7½d. Futures dull; May 4s 7½d, July 4s 8d. Flour—Receipts 24,000 barrels; 25s; shoulders, square, quiet, 34s. Lard—Prime western, in pails, steady, 34s 3d. Turpentine Spirits—Steady, 42s 6d. Hops—In London—Pacific coast, steady, £6 to £8 15s. Linseed Oil—56s 6d.

CATTLE MARKETS.

Cables Easier—Prices Firm for Good Stock on Montreal Market.

London, May 2.—Cattle are easier at 10¾c to 11¼c per lb.; refrigerator beef, to 9c per lb.; sheep, 13c per lb.; yearlings, 14c.

TORONTO JUNCTION LIVE STOCK.

Receipts of live stock at the Toronto Stock Yards were 36 cars—719 cattle, 36 sheep, 11 hogs, 4 calves.

MONTREAL LIVE STOCK.

Montreal, May 2.—About 550 head of butchers' cattle, 20 milch cows, 200 sheep and 75 sheep and lambs were offered for sale at the East End Abattoir to-day. Butchers were not strong, but the trade in cattle was slow, as higher prices were asked for anything good. A few choice steers were sold at 3½c per lb.; prime beeves at 3c to 3¼c; good medium, 2c to 2½c; inferior qualities about 3¾c, and the common at 1½c to 2c per lb. Milch cows sold at $35 to $50 each. Calves sold at $2 to $4 each, or from 3c to 4c per lb. Sheep sold at 3½c to 4c per lb. Lambs sold at 4½c to 5½c per lb. Hogs sold at 5c per lb. for choice lots, weighed off cars.

FOR A LADY

to disregard facial beauty is to court adverse criticism.

Campana's Italian Balm

will beautify and preserve the skin at a very small cost.

Price 50c.; by mail, 55c.

For sale by J. S. McKEOWN, Chemist and Druggist, Belleville.

The Campana Medicine Co., Toronto, Ont.

To Eat and Sleep

you must get your liver, stomach and bowels right. Beecham's Pills act like a charm in setting you right. The appetite of youth comes with all its old relish after using Beecham's Pills. Natural health is the result of a short course of this famous remedy.

To Work and Play

use Beecham's Pills. You will find a vigor and life which adds zest to both work and play after using Beecham's Pills. You will feel like a new person with a clear eye, sweet breath and a keen brain. To enjoy life take

BEECHAM'S PILLS.

Prepared only by Thomas Beecham, St. Helens, Lancashire, England. Sold everywhere in Canada and U. S. America. In boxes, 25 cents.

CANADA-ALASKA LIMITS

The Delimitation of the Boundary Will Begin This June.

Several Parties of Canadian and American Surveyors Will Begin Work Next Month—It is Expected That About One-Tenth of the Total Distance Will be Delimited This Season—The Canadian Surveyors.

Ottawa, May 3.—The work of delimiting the Canada-Alaska boundary according to the finding of the London Tribunal, will be begun early in June, and will be prosecuted by several parties of Canadian and American surveyors, operating conjointly until the end of September. From Mount St. Elias northward to the shores of the frozen sea the line has already been laid along the 141st parallel, according to treaty. This portion of the boundary was not in dispute. From St. Elias east and south around the coast strip to the head of Portland Channel, a distance of 250 miles, the boundary will have to be marked by the surveyors, as determined by the Tribunal.

It is expected that about one tenth of this distance will be delimited, by the joint survey this season. This does not mean that it will take ten years to complete the marking of the boundary line; all that will require to be laid off is that portion of the boundary which crosses the main inlets and plateaus, in other words, the country which is considered impossible and prospecting probable. Mountain peaks will be selected as boundary points wherever such have been marked on the map accompanying the finding of the Tribunal.

W. F. King, chief astronomer of the Dominion, and Mr. Pierce, chief of the United States Coast and Geodetic Survey, the Commissioners for Canada and the United States, respectively, will not go to Alaska this season, but will act as the two heads of the survey parties and afterwards receive reports of their work, and map form. Mr. King will leave for Vancouver on May 10. There he will organize the three Canadian survey parties and start them for the field of operations.

Three American parties will be sent out at the same time. Two Canadian and two United States survey parties will work conjointly in the country where the boundary will cross the head waters of the Lynn Canal, and one Canadian and one American party will work together on the delimitation of the boundary where it will cross the Stikine River. Thus will delimit the more important districts through which the boundary will pass.

C. A. Bigger, P.L.S., of Ottawa, and White Fraser, of Dawson, will be in charge of the two Canadian parties.

J. J. McArthur left on Saturday to continue the operation of re-locating the 49th parallel between Washington and the States of Idaho and Washington. This will be the delimitation of the 49th. The old monuments of the original survey are being replaced by monuments of aluminium bronze.

BASEBALL ON MONDAY.

The Eastern League.

Newark ....0 0 0 0 0 0 1 0 0—1
Toronto ....1 0 0 0 0 0 0 0 0—1

Left on bases—Newark, 4; Toronto, 4. Bases on balls—Off Weitz, 1, off Falkenberg, 2. Struck out—Weitz, 1, by Falkenberg, 2. Two-base hit—Stafford. Sacrifice hits—Weitz, Falkenberg. Stolen bases—Fulmer. Double play—Weitz to Fulmer. Wild pitch—Weitz. Passed ball—Byrnes. Umpire—Hurley.

At Boston— R. H. E.
New York ....1 1 0 0 0 0 0 0 0—2 7 2
Boston ....0 0 0 0 0 0 0 0 0—0 4 3

Batteries—Orth and Warner; Willis, Pittinger and Moran. Umpires—Zimmer and Sexton.

At Philadelphia— R. H. E.
Chicago ....0 1 0 1 0 0 1 0 0—3 8 1
Philadelphia ....0 1 0 1 0 0 0 0 0—2 7 1

Batteries—Pittinger and Donohue; Duell, Dorsh. Umpire—Emslie.

At Chicago— R. H. E.
Chicago ....0 0 2 1 0 2 0 0 *—5 9 1
Philadelphia ....0 0 1 0 0 1 1 0 0—3 9 4

Batteries—Sparr and Kling; Canuitz and Phelps. Umpire—Johnstone.

At Cincinnati— R. H. E.
Cincinnati ....5 0 0 0 1 4 2 1 *—13 16 2
St. Louis ....0 0 0 0 0 0 0 0 3—3 5 3

Batteries—Suthoff and Bibb; Taylor and Byers. Umpire—O'Day.

American League Results.

Philadelphia ....0 0 0 0 1 2 0 0 0—3 6 2
Boston ....1 0 0 0 0 0 0 0 0—1 5 1

Batteries—Waddell and Schreckengost; Tannehill and Criger. Umpire—Connolly.

At St. Louis— R. H. E.
St. Louis ....0 1 0 0 1 2 1 1 0—6 11 1
Chicago ....0 0 0 0 1 0 4 4 0—9 9 0

Batteries—Suthoff and Sugden; Smith and Sullivan. Umpire—O'Loughlin.

At Detroit— R. H. E.
Detroit ....0 0 1 0 0 0 1 0 2—4 9 3
Cleveland ....0 1 0 0 0 0 0 0 0—1 5 2

Batteries—Donovan and Buelow; Smith and Abbott. Umpires—Sheridan and King.

At New York— R. H. E.
New York ....0 0 2 3 0 0 0 0 *—5 9 1
Washington ....0 0 0 0 0 0 0 0 0—0 6 1

Batteries—Hawley and McGinley; Patten and Kittredge. Umpires Connolly and Carpenter.

Let Cheese Be Branded.

Ottawa, May 3.—P. Ball, Canada's commercial agent at Birmingham, writes to the department suggesting that Canadian cheese be branded with the month of the year in which it is manufactured. An importer told him that there was more Canadian September cheese on sale on the market last year than could be made in two weeks. Mr. Ball adds that the cheese last year was not so good as the year previous.

40 Acres of Sheds Burned.

Indianapolis, Ind., May 3.—Forty acres of live stock sheds and pens were burned at the Union Stock Yards this morning. Two cars of cattle were burned.

Village Wiped Out.

Corry, Pa., May 3.—An early fire yesterday almost destroyed the village of Boomertown, near here. Loss $25,000.



Every housekeeper can have her home cheerful and bright if she uses Sunlight Soap. No matter what may be the cleaning operation —washing clothes— woodwork— bric-a-brac—Sunlight Soap will lighten the work and make everything clean and sweet. Made of pure oils and fats, it contains no injurious ingredient.

SUNLIGHT SOAP

ASK FOR THE OCTAGON BAR

Sunlight Soap washes the clothes white and won't injure the hands.

LEVER BROTHERS LIMITED, TORONTO. 18a

STRICTURES Cured To Stay Cured

Strictures, no matter where located, are apt to involve the surrounding tissues, if neglected, and in fact any form of impurity in the system. Stricture will produce distressing symptoms. Catting, strengthening drafts, and other barbarous methods of treating this disease. The painless and modern and original methods employed by us are free from these objectionable features, and are absolutely safe and harmless. The abnormal stricture tissue is dissolved and leaves the channel free and clear. All unnatural discharges cease, any irritation or inflammation disappears, the kidneys are benefited. Prostate Gland and other surrounding organs are restored to their normal condition. Varicocele, Hydrocele, Blood Poisoning, Kidney Troubles will positively cure you. YOU CAN PAY WHEN CURED.



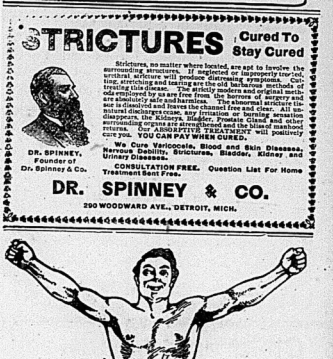
DR. SPINNEY, Founder of Dr. Spinney & Co.

We Cure Varicocele, Blood and Skin Diseases, Nervous Debility, Stricture and Kidney Diseases.

CONSULTATION FREE. Question List For Home Treatment Sent Free.

DR. SPINNEY & CO.

290 WOODWARD AVE., DETROIT, MICH.



SHOW ME ANYTHING

That can speak so well for itself or that has done so much good to suffering humanity as the Gilmore Electric Belt. Read the grateful testimonials from the most reliable people of Belleville and the surrounding country, stating they have been cured by this great appliance. We want everybody to see this. Come along, you will get a free treatment, just to convince you what we have got. Any one suffering from rheumatism, sciatica, lumbago, nervous trouble, paralysis, kidney or bladder trouble, sexual weakness of any kind, pain in the back, legs or arms, should try this Belt at

Chas. Clarke's Drug Store,

BELLEVILLE.

If you can't come, write for book.

Fast Direct Service

BETWEEN

Canadian Points and Pittsburg, Cincinnati and St. Louis

VIA THE

LAKE SHORE & MICHIGAN SOUTHERN RY

FROM BUFFALO.

Through sleepers from Quebec, Montreal, Ottawa, Kingston and Toronto, over the Canadian Pacific and Grand Trunk R. R.'s, connecting at Buffalo with the Southwestern Limited at midnight, the Southwestern Express at 8.35 A. M., and The Exposition Flyer at 1.25 P. M. Dining car service—unexcelled equipment.

J. W. DALY, Gen'l Eastern Agent, BUFFALO, N.Y.

INTELLIGENCER JOB OFFICE

FOR CHEAP AND ARTISTIC WORK.

Special War News.

The war despatches found on page seven are twelve hours in advance of the morning papers.

The Daily Intelligencer.

Dry Pine $2.25 per half cord
Very Best Coal & Wood.
Leavens, 89 Bridge St. Tel. 231.

LET THERE BE HARMONY IN THINGS ESSENTIAL— LIBERALITY IN THINGS NOT ESSENTIAL—CHARITY IN ALL.

VOL. 38. BELLEVILLE, ONTARIO, WEDNESDAY, MAY 4, 1904. NO. 3

You can try it. FREE.

Every mother who sends us her address on a post card will receive a sample can free sample—enough for eight meals—of

Nestlé's Food

LEEMING, MILES & CO., MONTREAL.

The Toronto Junction Debacle.

Toronto Junction, May 4.—In the police court yesterday morning six of the sports who made the intoning of local option hilarious on Saturday, appeared before Magistrate Ellis. Those who pleaded guilty got off easily. Those who made the police produce their witnesses were fined $1 to $5. William Clark, moulder at the Wilkinson Plow Works, pleaded not guilty to disorderly conduct. It was proved that he incited the crowd to disorderliness and he was fined $5 and costs or 15 days. Robert Jarrett, 726 West King street, pleaded guilty, and was fined $2. John Rutledge pleaded not guilty and proved himself untrue. He got $3 or 20 days. Wm. Ogle kicked a man in a fight and was fined $1 or 15 days. Henry Robb pleaded guilty and said he wasn't doing any harm. He got off. Fred. Smith said he was drunk but not disorderly and got off with $1.

Died at 101.

Winnipeg, May 4.—Mrs. Elizabeth Delorme died yesterday at the residence of her son-in-law, S. Charles, aged 101. She came to Manitoba from Belcourt, N. D., several years ago. In 1878 Mrs. Delorme lost her husband and three sons, who were assassinated by Sioux in the vicinity of Belcourt.

Polish Bacon.

London, May 4.—England is about to enter into competition with Canadian and other bacons, and a bacon curing factory is to be established at Warsaw, from where freight is carried to London for three and six-pence per ton.

Seeding Is General.

Winnipeg, May 4.—Seeding is now general throughout Manitoba and the N.W.T.

FOUR THOUSAND RUSSIANS KILLED ON THE FIRST OF MAY.

Jap Admiral Near Port Arthur But Failed to Block Harbor.

Alexieff Tells the Story of the Battle of the Yalu to the Emperor—Admits That Russian Losses Were Enormous—Jap General Reports Their Loss in Killed and Wounded At 793 —Japs Capture Newchang.

St. Petersburg, May 4.—High Admiral Grand Duke Alexis has received the following official telegram from Viceroy Alexieff, reporting the Japanese attempt to block Port Arthur early yesterday morning:

"I respectfull report to Your Highness that a fresh attack was made by the enemy last night with the object of obstructing the entrance to the port, and that it was successfully repelled.

"At 1 o'clock this morning five torpedo boats were perceived from the eastern batteries. Under the fire of our warships and the batteries they retreated southward.

"At 1.45 o'clock the first fleeing, escorted by several torpedo boats, was sighted, and we opened fire upon it from the batteries and the warships. Three-quarters of an hour afterwards our searchlights revealed a number of fireships making for the entrance of the harbor from the east and southeast. The coast defence vessels Otvahni and Gromiebchi and the gunboat Gilliak repulsed each by a well-directed fire.

Eight Fire Ships Were Sank.

"Altogether eight ships were sunk by our vigorous cannonade, by Whitehead torpedoes launched from our torpedo boats and by the explosion of several submarine mines. Further, according to the reports of the officers commanding the batteries and the gunboat Gilliak, two Japanese torpedo boats were destroyed.

"After 4 o'clock a. m. the batteries and warships ceased fire, subsequently firing only at intervals on the enemy's torpedo boats, which were visible on the horizon.

"All the fireships carried quick-firing guns, with which they maintained a constant fire.

Two Mortally Wounded Jap Officers.

"Up to the present, thirty men, including two mortally wounded officers, who took refuge on a launch, have been rescued from the fireships by us or picked up. The inspection of the roadstead and the work of saving the enemy's men were hindered by the heavy sea running. We suffered no casualties, with the exception of a seaman belonging to the torpedo boat destroyer Bravoi.

"On the appearance of the first fireship, accompanied by the enemy's torpedo boats, I boarded a launch and proceeded to the Otvahni to take immediate measures for repulsing the fireships. With me were Lieut.-Gen. Zilinski and Captain Ehrhardt of the naval general staff, Lieut.-Gen. Stoessel was on the fortifications at the same time, and Gen. Loschinsky, chief of the defence staff of the forces, was on board the Gilliak."

Jap Crews Seen.

Port Arthur, May 4.—The crews of the Japanese fireships which were sunk yesterday morning while attempting to block the channel tried to save themselves by putting to sea in boats. A majority of them were killed by the Russian machine guns and rifles. Some of the survivors were picked up.

At daybreak a number of Japanese were seen clinging to the masts and funnels of the sunken vessels and they were rescued by the Russians. Thirteen of the wounded Japanese have since died. The Russians supplied the survivors with food and clothing, and the wounded were taken to the hospital ship Mongolia.

During the morning fire of the enemy's torpedo boats remained in the offing and were fired on at long range.

At 9.30 o'clock it was signalled that there was a Japanese fleet in the vicinity and that two of the enemy's launches had been run ashore.

Frequent Bayonet Charges.

St. Petersburg, May 4.—The Emperor has received a telegram, under yesterday's date, from Gen. Kuropatkin, regarding the fight of May 1. In it he says:

"Thirty Japanese guns were pitted against our battery at Potielinsk, which, after having silenced the enemy's mountain battery, directed its fire on the Japanese infantry and sustained few losses so long as it was not obliged to take up another position owing to the withdrawal of our infantry from the bank.

"The Japanese under our fire made continual bayonet attacks on our troops.

"Simultaneously with the attack at Potielinsky an attack was being made on our left flank at Turencheng and the Japanese pressed hard to be abandoned owing to the Japanese enfilading fire.

"In front of the 11th Regiment a chaplain bearing a cross was struck by two bullets.

"The losses of the 11th and 12th Rifle Regiments were very great, but they are not yet exactly known.

"In the 11th the killed included Col. Leming and Lieut.-Cols. Domelevsky and Halevsky. The 12th lost nine company commanders killed or wounded.

Left Guns Behind.

"The second and third batteries of the 6th Brigade, having lost the greater number of their men and horses, were compelled to abandon their guns after rendering them useless. For the same reason six guns of the third battery of the 3rd Brigades of Artillery and eight bombinets, which could not be brought away, were also disabled. The mountainous nature of the country makes it impossible to save the guns by means of drag ropes.

"Up to the present, 800 wounded, including fourteen officers, have been brought to the hospital at Fengwangcheng, the eventual transportation elsewhere is assured.

Admits Loss of Guns.

"Lieut.-General Stanolitch declares that the troops retained their morale, notwithstanding the heavy losses, and are ready for fresh engagements.

"The Japanese losses were very heavy at the passage of the Ai River, at their position at Turencheng, and on the hill occupied by the two battalions of the 51th Regiment.

Jap Casualties 793.

Tokio, May 4.—A supplementary report was received here yesterday from Gen. Kuroki, which is dated yesterday, and says:

"Yesterday the enemy offered a stubborn resistance against our pursuit, adding about 300 to our casualties. The enemy stood with resolution until their artillery, consisting of two batteries, lost the majority of its men and horses. They then broke the breeches and closing apparatus of their guns, and hoisted the white flag.

"According to a captured Russian officer, Major-General Kastalinsky, commander of the 3rd East Siberian Rifle Brigade, the colonels of the 11th and 12th Rifle Regiments and the commander of the rifle artillery battalion were killed in the fighting at Hamalan.

"It seems that the enemy was entirely routed by our attack, because since yesterday many have come in and surrendered. Our prisoners include thirty officers, twenty of whom are wounded, and 300 men, 100 of whom are wounded.

"A preliminary report from the chief surgeon of the 1st Japanese Army shows that we had 793 men killed and wounded. The casualties are divided as follows:

"The Imperial Guards, 132; 2nd Division, 350; 3rd Division, 310."

Jap Capture Newchwang.

London, May 4.—The Che Foo correspondent of The Daily Chronicle cables the following under yesterday's (Tuesday) date: "The Japanese landed troops and attacked and captured Newchwang last evening, the Russians falling back to protect the railway."

The Joy of Victory.

Tokio, May 4.—The greatest popular demonstration since the beginning of the war occurred in Tokio last evening. The capital was showing its joy at the Japanese victory on the Yalu.

Two Russian Generals Wounded.

St. Petersburg, May 3.—It is now admitted here that both Generals Zassalitch and Kashalinsky were wounded and that twenty-seven guns were captured by the Japanese on Sunday.

Jap Artillery Superior.

St. Petersburg, May 4.—Gen. Kuropatkin's official report, dated May 2, says Gen. Kasalitch's forces retreated in good order, eventually arriving at Fengwangcheng. He attributes the losses on the Yalu to the superiority of the Japanese artillery.

SINCLAIR'S AD SINCLAIR'S AD

Summer Wash Goods.



We want to interest you in our Wash Goods Department. Our store has always been noted for its Wash Goods and this season we show a larger range than ever, of all the New and Fashionable Materials for Ladies' and Children's Summer Wear. We show in a great variety of patterns.



CANADIAN GINGHAMS, stripes and checks	10c to 15c yd.
ANDERSON'S SCOTCH GINGHAMS	12½c to 25c yd.
PRINTED FRENCH CAMBRICS, 36 inches wide	12½c and 15c yd.
PRINTED TUSSORE MATTINGS 30 inches wide	15c yd.
SAXONY SUITINGS, 36 inches wide,	12½c yd.
STRIPE GALATEAS for boys' blouses	15c to 25c yd.
WHITE WAISTINGS, very new designs,	25c to 75c yd.
FLAKED LINEN SUITINGS, all colors	15c to 50c yd.
FLAKED ZEPHYRS, fast colors	12½c to 20c yd.
EMBROIDERED CHAMBREYS, colored grounds	10c to 15c yd.
COLORED PLISSIE, very pretty stripes	15c to 20c yd.

These are some of the lines we are selling very freely, and are worth your inspection, should you require Wash Goods.

D. V. Sinclair & Co.

The Ritchie Co'y. Limited

SPRING JACKETS



Our stock of Misses' and Children's Cloth Jackets is now complete for the season. Our buyer personally visited Berlin, Germany the world's great centre of jacket making, and selected the very latest styles in the most fashionable materials.

There will be a great many light cloths and tweed effects worn in separate jackets and we show a particularly choice assortment of these. In maids and children's sizes our stock is better assorted than in any previous spring season.

They are all very moderately priced as they came to us direct. The prices are marked on every garment in plain figures.

Newest Carpets



We have several special lines in the New Carpets to which we direct your attention. We claim for our 65c Tapestrys with borders to match, that they are quite equal to what is usually offered at 75c and 85c a yard. See the splendid new designs in these.

Templeton's Axminster is a very well made Carpet with the rich effect that can only be had in pile carpets. They cost only the price of a good Brussels and are splendid to wear. We have their newest patterns.

English and Austrian Floor Rugs from the little door mats to the large room sizes. We have a steadily increasing demand for Rugs as they are becoming very popular each season. We control Templeton's Fine Axminster Rugs for this district. These have a reputation for richness of appearance as well as durability.—Let us show them to you.

Lace Curtain Values

The special values now offered in our Curtain department are made possible by our participation in a purchase of ten thousand pairs. This effected a considerable saving in price which goes to our customers as you will readily by examining our offerings in the Curtain department.



If you have any Lace Curtain requirements, you will do well to investigate this. No harm to look anyway, and if we do not satisfy you with our values and handsome new patterns, there is no obligation to buy.

It would please us to show them to every Lady in the Bay of Quinte District, whether they buy any or not. Values such as we are able to offer in these Curtains is a good advertisement for us.

Leather Goods Reduced

CHATELAINES, REGULAR 75c to $1.00, FOR 50c.
CHATELAINES, REGULAR 30c to 50c, FOR 25c.

Inspection has revealed a number of odd lines in purses and chatelaines which we are desirous of clearing at once. To make quick work we have divided these into two lots, one at 25c the other at 50c.

All were originally our usual excellent value, at these great reductions they offer a buying opportunity seldom equalled.

—Fine Leather Chatelaines and Purses in assorted styles, colors and sizes, regular :—75c to $1.00 for 50c. 30c to 50c for 25c.

The "Better Clothing House."

The Ritchie Co'y. Limited

CLOTHING BOUGHT HERE PRESSED FREE OF CHARGE

GLASGOW WAREHOUSE.

SPECIAL

WASH GOODS VALUES.

We are at present showing some very exceptional values in

Washable Crash and Twine Suitings

Suitable for Shirt Waists and Shirt Waist Suits. Both are very popular materials this season in the larger cities.

These goods are thoroughly shrunk and ready for immediate use,

Here are some of the values we consider especially good:

38 inch Fancy Flake Crash Suitings ..... 20c yard

33 inch Fancy Flake Crash Suitings ..... 25c yard

In shades Butterscr Blue, Light Blue, Natural Linen, Pink, Brown & Grey

38 inch Plain Crash Suitings 15c, 20c, 25c, 45c

27 inch Fancy Knob Twine Suitings ..... 25 & 30c

28 inch Fancy Flake Twine Suitings ..... 30 & 35c

In shades Grey, Champagne, Brown, Navy and Natural Linen.

White Waistings

Our showing of Fancy White Waistings are exceptionally good this season, judging by the way we are selling them. Many different weaves of Plain Mattings, Fancy Spots and Stripes and Mercerized Madras, ranging from 25 to 50c yd.

Butterick's New Shirt Waist and Suit Patterns now in stock

Laidlaw & Ketcheson

DIRECT IMPORTERS.

For pure blood, a bright eye, a clear complexion, a keen appetite, good digestion and refreshing sleep, TAKE

BRISTOL'S Sarsaparilla

It arouses the Liver, quickens the circulation, brightens the spirits and generally improves the health.

Sixty-eight years trial have proved it to be, the most reliable BLOOD purifier known.

All druggists sell "BRISTOL'S."

A Runaway.

A horse belonging to Mr. J. D. Easterly, and which was attached to a delivery wagon, ran away last evening. The animal started on Ponton street, when it left the conveyance, and ran to Bridge street west. The wagon was considerably damaged.

ORDINARY CORN SALVES CONTAIN ACIDS.

But the old reliable Putnam's Corn Extractor is entirely vegetable in composition and does not eat or burn the flesh. It gradually lifts the corn, causing no pain, and cures permanently. Price 25c at all druggists. Use only "Putnam's."

RAILWAY TIME TABLES.

GRAND TRUNK RAILWAY.

Time of departure from Belleville Station;

Going East.

No. 8—12.45 a.m. Mail train.
No. 2—1.45 a.m. Fast train (Flyer) daily.
No 16—Local for Brockville, 7 a.m., arrives back from Brockville 8.40 p.m.
No. 6—11.45 a.m. Mail and Express, Daily, except Sunday.
No 4—1.18 p.m. Interna tional Limited, Daily.
No. 12—5.05 p.m. Local Passenger, Daily, except Sunday.

Going West.

No. 5—3 a.m. Mail and Express, Daily except Monday.
No 3—4.10 a.m., Limited - Express, Daily.
No 9—5.50 a.m. Local Passenger, Daily, except Sunday.
No. 11—11.22 a.m. Passenger, Daily except Sunday.
No. 1—1.46 p.m. International Limited, Daily.
No. 15—5.25 p.m. Mail and Express, Daily, except Sunday.

—J. W. Dafoe, teacher.

MIDLAND RAILWAY.

Belleville and Peterboro, Going West.

Leave. Arr. Peterboro
Mail ..... 8.45 a.m. 8.10 a.m.
Mixed ..... 6.50 p.m. 9.35 p.m.

Going North.

Arr. L've Peterboro
Mixed ..... 11.30 a.m. 8.25 a.m.
Mail ..... 4.25 p.m. 2.05 p.m.

Belleville and Madoc.

Going North.

L've Arr. Madoc
Mixed ..... 12.20 p.m. 1.30 p.m.
Mixed ..... 6.30 p.m. 7.40 p.m.

Going South.

Arr. L've Madoc
Mixed ..... 9.10 a.m. 7.30 a.m.
Mixed ..... 5.00 p.m. 3.45 p.m.

None of the above trains run on Sunday.

Honor Roll for April.

OCTAVIA STREET SCHOOL.

Senior Class—Geo. Hibbard, Annie Ferguson, Geo. Panter, Vira Mikel-dred, Sarra Bonisteel, Verna Stimson, Marion Vandervoort, Mazel Farrow, Gladys May, Clarence Bowen, Gladys McKeons, Viola Blanchard, Claude Hampton, Emma Chisholm.

Junior Class—Carl Vankleek, Lena Mikel-dred, Wheeler, Llewellyn Waite, Gladson Waite, Stanley Nurse, Jim Gibson.

Senior Second—Susan McKeigh, Lillie Lowery, Lorne Lowery, Willie Campcell, Albert Harris, Willie Mason.

Junior Second — Arthur Bishop, Fred Thompson, Marion Wilder, May Sheppard.

—H. Yarwood, teacher.

Senior Third—Harry Gibson, Mazel Phillips, B. McKnight, George Hird, Clarence Anderson, Douglas Rowe.

Intermediate Third—Frank Chanter, Jean Shanks, Muriel Brichard, Sarah McPherson, Percy Peck, Elwood Reid-mon.

Junior Third—Basil Sculthi, Ernest Haggins, Jennie Thompson, Frank Miller, Harold Prest, Georgie Hodges.

—A. Harold, teacher.

Senior Class, Part II—Claude Dulmage, Marjorie McGonn, Laura Doolittle, Archie Bales, Willie Robinson, Ethelbert Prest, Ernie Chisholm.

Junior Class, Part II.—Elsie Sinfield, Roy Hay, Nellie Westover, Maldie Post, Wilfrid Vandervoort, Delbert Prest, Ernie Chisholm.

—S. Morton, teacher.

Senior Fourth—V. Mcgoee, Neta MacPherson, B. Hurt, D. Geoffrey, D. MacPherson, M. Alexander, Willie Peck, M. Rathman, K. Cunningham, B. MacPherson, M. Patterson, A. Boyd.

Junior Fourth—L. Hinch, I. Diamond Green, S. Hinch, G. Foxton, C. Bishop, F. Gilbert, P. Soul, B. Wilkins.

—J. W. Dafoe, teacher.

Daily Intelligencer.

TIMELY TOPICS.

A bicyclist was coming down Bridge St. east yesterday afternoon when a big collie dog ran from behind, grazing at the rider and snapped savagely at one of his hands which was on the handle bars, the dog's teeth just grazing the skin. It was a close call. You can't, now, convince that bicyclist that the passage of the by-law calling for the muzzling of collies would not have been a good thing.

THE CALL OF THE SEA.

(Navy League Journal.)

Like the sound of the sea shell pleaded to the ear, so the ocean is ever calling to the youth of England. Many traditions have departed with masts and sails, but the spirit of the Navy remains the same as in the days of Nelson.

"A Taxpayer" writes: "May I take up a little of your space with an expression of my opinion in regard to the sale of lots so much talked about just now? For my part I do not know nothing about "the early history of the matter, but this appears to me plain that as members of the City Council ratified a sale for 41 lots, belonging to the city, for $235, when they were offered $326.50, for 44 lots. Why? Is not 9pr cent money as good as another's? Was it not the duty of our Council to obtain all they could for the lots? Are they not, as trustees of the city's interests, bound to obtain all they can for any property belonging to the citizens which is sold? I think so, and would so interpret my duty were I in the Council. If an Alderman, member of a certain committee, does not like to see his deeds employed in selling the property controlled by that committee, let him resign. Again, I note, according to your report, that Mr. Panter refused to tell Mr. Phillips Mr. Caldwell's last bid, claiming that "he would not be a party to peddling the lots." Would not the same methods prevail exactly in case the lots were sold by auction, which, I believe, they are supposed to be? In conclusion, I would ask are the members of the City Council going to allow this questionable proceeding to stand? Would it not be better to reconsider the matter, do justice to the citizens by obtaining the most money possible for the lots and at the same time avoid a threatened lawsuit, which is sure to be costly? I think so, and have talked with many who think the same."

ON MR. JOHNSON'S SHIP.

(Christian Guardian.)

"I am standing by the rail;
I am feeling very pale.
Am I looking for a sail?
No, I'm not.

"I'm a missionary's daughter;
Casting bread upon the water
In a way I hadn't ought'er—
That is what."

* * *

IS HAMILTON TOO.

(Hamilton Spectator.)

What do we want with a voting machine.

* * *

Replying to our remarks the other day concerning the Trent Canal, an Hamilton Spectator says:

"But is Kingston to be the objective point of all the eastbound business and the starting point for all the westbound carrying trade of the canal? Is the canal to have no dealings with Oswego, Sackett's Point, Cape Vincent, or any of the American ports in the east half of the lake? Is the canal to have no dealings with the western parts of Lake Ontario, such as Toronto and Hamilton? If not, we have nothing to say. But if it is this part of the world are to derive some advantage from the expenditure, of public money in the canal, we venture to ask The Intelligencer if it is any more dangerous to ferry a barge from Port Hope to Hamilton than it is to run the same barge over that route and the distance between Port Hope and the Murray Canal besides?"

The main object of the Trent Canal, as we understand it, would be to furnish a cheap route to tide water for grain grown in the great Northwest. Therefore, the nearer the outlet is to the St. Lawrence the better, and the smoother the water that the barge has to encounter the better. If Hamilton or Toronto received or despatched any freight via the Trent Canal a difference of a few miles would make little difference, and the additional cost of transportation would be more than offset by the benefit which would accrue to the country through the generation of practically unlimited electric power on the Trent River between Trenton to be made the terminus. That is the point in which Belleville and several other places are vitally interested. As for the Port Hope to Oswego, Cape Vincent, or any of the American ports on the east half of the lake, we shall find little, if any, difference in transportation charges between Port Hope and Trenton, and, anyway, we are not doing much weeping about Yankee towns. They have a happy faculty of being able to look after themselves.

Local Legal.

Division Court—Before Boyd, C., Meredith, J. Idington, J.

Tuesday, April 26.

Stacey v. Switzer.—Judgment (E.H. B.) on appeal by plaintiff from judgment of Falconbridge, C.J., (ante 241) in an action to recover $920 and notarial fees and interest paid by plaintiff to retire a promissory note made by one T. A. Stayner (now deceased), a brother of defendant, to plaintiff's father, and indorsed by the deceased and then by plaintiff. Plaintiff did not become liable as accommodation indorsers. Frezzel, J., held that the rights and liabilities of plaintiff and defendant as between themselves and creditors were governed by Macdonald v. Whitefield, 8 App. Cas. 733, and that plaintiff was entitled to recover from defendant, as the principal for the maker, only one-half the money paid. Held, per Boyd, C., that plaintiff did not become liable in the ordinary course of the note sued on, but was a party to it for the purpose of lending his name to the maker, and so far as both parties were concerned, he was not in the position of a surety, and the liabilities of plaintiff and defendant as between themselves and creditors were governed by Macdonald v. Whitefield, 8 App. Cas. 733; Duncan v. Talbot, Q.R. 1 Q.B. 283. Per Meredith, J., there was conflict of testimony, and upon the whole evidence, he must be found on the fact than that each of the parties endorsed solely for the accommodation of the maker; that neither was at meant to be, merely a surety for the latter. The case of signing was found, in the circumstances, to have all reference to any one but the maker. The parties then being, accordaing to the evidence, co-sureties, the ordinary rule as to contribution applies and defendant is at the most answerable for one-half of the amount in question; he has not appealed against the judgment against him to that extent. Idington, J., was for affirming the judgment, but not on the ground of Macdonald v. Whitefield governed the case. That case rested upon inferences of fact showing a common understanding amongst those held to be co-sureties. There was no such common understanding here. Plaintiff was payee of the note and, although he had an endorser under that of defendant, who had signed on the back of the note, he was liable note. The does not necessarily entitle plaintiff to succeed: Robertson v. Kennedy, 20 C.P. 538; and upon the evidence plaintiff cannot claim to be in the position of surety. E. F. Porter (Belleville) for plaintiff. W. G. Raney for defendant.

Charles Gibson Hurt.

Mr. Charles Gibson, while employed in painting the Ontario House this morning, jumped from a platform suspended by ropes and from the ground and sadly injured his ankle. The rope broke, and he turned, which caused the man to jump. Gibson was taken home in a hack.

Michael Cullen Dead.

Mr. Michael Cullen, a former well known resident of this city, died at Chicago on Tuesday. The deceased was over 80 years of age. Mr. Cullen was for many years a resident of Belleville, removing to the west a few years ago. He was a member of the Roman Catholic Church. The remains will arrive here to-morrow, at noon for interment.

Why bother making

---PIES---

When you can get a good Pie made by Nasmith of Toronto, for

10c.

J. ARTHUR MARSH

SINCERELY MOURNED BY ALL WHO KNEW HIM

DEATH OF REV. ALLAN MOORE, A FORMER WELL-KNOWN AND POPULAR RESIDENT OF PLAINFIELD.

In announcing the death of Rev. Allan Moore, a former resident of Plainfield, this county, the Whitewood, Assa., Herald, of April 15, speaks as follows:

It is with sincere regret that we are called upon to announce to our readers the death of the Rev. Allan Moore, which occurred in the General Hospital, Winnipeg, on Monday morning of this week, from a blood poisoning several weeks ago for treatment. The news was wired by Dan. Pyffe, who with Mrs. Pyffe, is at present in Winnipeg. It is needless to say that the sad intelligence caused profound sorrow, not only among the members of the late Mr. Moore's congregation, but amongst all classes in the town and community, all of whom had learned to hold him in the highest possible esteem. Although his ministration here has been comparatively brief, scarcely a year, yet during that short period his noble character, sincere pity and Christian meekness leave impressions upon the minds of many with whom he came in contact that time will not efface. This is especially true in regard to the children of his congregation, whom he so dearly loved and to whom he devoted so much of his time, his desire being to have their young lives founded on high Christian principles was his greatest ambition. The illness of the deceased, which he so carefully prepared and delivered his last special benefit every Sunday, will long be remembered by many. Mr. Moore had pondered long on the text: "Thou shalt love thy neighbor as thyself," it had entered profoundly into his being and formed a large part of it. He was strong in this respect, but his respect for others, for his fellow man or that, but for other men as well, was much more comprehensive, never censuring those who differed from his methods, as may be said of him that he was the soul of Christian humility.

As a preacher Mr. Moore was very interesting, his sermons were not only carefully thought out; his comparisons and illustrations were largely from conditions of every day life which had the effect of greatly simplifying and at the same time making so much clearer any truth in the subject he desired to bring home to the hearts of his hearers. He was a master of his subject, and never appeared at random, his whole body was given up in the delivery of that which he devoted his life. It was impossible to hear him relate the plans which he had from time to time so methodically laid out to consummate that by which he, unfortunately, was not always able to put into effect on account of his keenly felt his inability to cope with his work. It was only the indomitable courage which he possessed that could have sustained him to hold out so long. Such courage which ultimately cut off this useful life; was lurking in the shadow for years. It was first felt during his college days and at certain times since was subject to many hours of severe pain, the last winter he had a very severe attack, from which recovered sufficiently to take up his work again. The final attack, which was the means of laying him off set in about five weeks ago and as a last resort he decided to submit to an operation, which he had not the strength to survive, it proved that if he had undergone it in the earlier stages of the disease there is no doubt he would recuperated rapidly, but Providence willed it otherwise.

Mr. Moore was born in Ontario about forty years ago. He taught school for a number of years. On coming west he entered Manitoba College where he took a full course in Arts and Theology, after graduating he was appointed to take charge of Grenfell and surrounding field

At Wallbridge & Clarke's.

Wallbridge & Clarke's

Fine Teas

AND—

Coffee

Delicious English Breakfast Teas.

India and Ceylon Teas.

In half-pound lead packets, at 30c, 40c, 50c, 60c per lb.

Fine Japan Teas

In half-pound lead packets, at 30c, 40c, 50c per lb.

Special Value in

Japan Tea or Black Tea } 30c per lb. / ½ lbs. for $1.

Good Black Tea, } 1 lb. pkg.
Good Japan Tea. } 25c.

Delicious Coffee

Ground daily by electric power.

30c and 40c a lb.

WALLBRIDGE & CLARKE

Estd. 1871.

BRIDGE ST.—Tel. 139.

Front St. Branch, Tel. 137.

Shredded Wheat Biscuit Whole and **Triscuit**

With milk, fruit or vegetables — As bread, toast or crackers

THE NATURAL FOODS

Made light, short and porous by mechanical shredding, ensuring proper digestion. The all-day foods for everybody.

Our "Vital Question" Cook Book tells all about it—write for it.

THE NATURAL FOOD COMPANY, TORONTO

206

"The Medal of Honor Story"

A tale of Japan by David Gray, author of "Gallops," is the great short story of the season. Read it

in the May number of the

Metropolitan Magazine

R. H. Russell, Publisher, New York

A 35-cent Magazine for 15 cents. At all Newsdealers

(73-18)

Killed By Lumber.

Ottawa, May 4.—Ambrose Barrot, aged 10 years, of Redpath street, was killed yesterday by a lumber pile falling on him in the lumber yard of the W. C. Edwards Co. With a little boy named Charlie Harris, he was sitting beside the pile, which was slanting, and evidently the upset was caused by snow and frost leaving the ground.

Killed 150 Arabians.

Amsterdam, May 4.—A despatch to The Handelsblad from Batavia, Java, says that a Dutch column captured the Atchinese position at Tjentoe, after a desperate fight, in which 190 Atchinese were killed. The Dutch casualties were seven men killed and five officers and 38 men wounded.

Dead Drinefu Plow Handles.

Mitchell, May 4.—Thos. McPherson of Logan, aged 50 years, dropped dead on Monday while plowing. He was found with the lines around his shoulders, and standing against the plow. It is supposed that death was by heart failure.

THE TREE TOAD.

Welcome little tree toad,
Sing with might and main,
Coming parching tongues to bless,
Prophet of the rain.

Sweetest lipoid warbler,
Swiftly trills the strain;
Drowsy of trees too,
Prophet of the rain.

Double-quick the chatter,
Faster the refrain;
Clouds pour down to answer,
Purest prayer for rain.

—H. T. Miller.

Do Animals Dream?

Much research and investigation warrant the assertion that man is not the only animal subject to dreams. Horses neigh and rear upon their kind feet while fast asleep; dogs bark and growl and in many other ways exhibit all their characteristic passions. It is highly probable that at such times the remembrance of the chase or of a combat is passing through the dogs' minds. Besides the above signs of fleeting pain, anger and excitement there are noble creatures often manifest signs of kindness, playfulness and at almost every other passion. Ruminant animals, such as the sheep and the cow, are believed to be less affected with dreams than those of higher passions which spend their waking hours in scenes of greater excitement.

Philosophers and investigators tell us that if we trace the dream faculty still lower in the scale of animal life we shall probably find that the same phenomena exist, and judging from analogy it is only reasonable to reckon dreaming as one of the universal laws—almost as universal as sleep itself.

Programmes Worth Fortunes.

London playgoers often grumble at the mere slips of paper, sometimes sold for as much as sixpence, that constitute the programmes of most of the theaters in the great city; but, from the theatrical speculator's point of view, these same printed sheets form a most valuable asset. It is estimated that £30,000 worth of advertisements alone appear every year on these programmes and that a gross profit of quite £50,000 a year is made out of the aggregate lot of programmes. In many cases sums of from £1,000 to £5,000 are paid for the right to farm out the programmes.—Globe.

The English Husband.

A poor woman in a London parish was consulting me in connection with her domestic troubles, and there was some doubt as to whether her marriage was a legal one, inasmuch as her "husband" (as she had just discovered) appeared to have a wife living from whom he had separated. The woman's pathetic inquiry was, "If he is not my husband, what right has he to knock me about?"—A Clergyman in London Spectator.

Nature's Sweet Restorer.

Blessings on him who invented sleep, the mantle that covers all human thoughts, the food that appeases hunger, the drink that quenches thirst, the fire that warms, the cold that moderates heat and, lastly, the general coin that purchases all things, the balance and weight that equals the shepherd with the king and the simple with the wise.—Cervantes.

A Blemish.

Mrs. Newrich (in art store)—I'd take this picture, but some person has been scribbling on it. Salesman—But, madam, that is the artist's signature. Mrs. Newrich—Well, he's got his nerve. Still, I guess you could scratch it out, couldn't you?

Voices.

All long known objects, even a mere window fastening or a particular door latch, have sounds which are a sort of recognized voice to us—a voice that will thrill and awaken when it has been used to touch deep lying fibers.

Not Compulsory.

"Tell me, colonel," asked the beginner in politics, addressing the gray haired statesman, "can a politician be honest?"

"I suppose so, my boy," replied the veteran, "but—ah!—it isn't necessary."

He Was.

Miss De Muir—Were you ever hypnotized, Mr. Hector? Hector — Yes, I'm married.—Illustrated Bits.



STOP THAT COUGH

with a bottle of our Cough Cure. It is composed of pure and harmless drugs, which get at the very seat of the trouble and effects a cure by putting all the organs affected into a thoroughly healthy condition. It does not stifle, but kills the ailment. Price 25c per bottle. Ask for Ray's Cough Balsam.

ALEX. RAY.

Wall Paper

Never before was such a variety of Wall Paper shown in Belleville as we are now showing, and we guarantee our prices to be lower than any other place in Ontario for same quality and style.

We have thousands of Rolls we are making a special run on at 3c per roll. The prices elsewhere are from 5c to 10c per Roll.

Equally as good value at 5, 7, 8, 10, 15, 20, 25c. If you intend using any Wall Paper this spring you will find it greatly to your advantage to look over our stock before purchasing.

RUBBER BALLS

Our new stock of Rubber Balls are now in and as usual we are giving the largest balls for the price to be had in the City.

Prices 1c, 3c, 5c, 8c, 10c, 15c, 25c.

AT THE BEEHIVE

Chas. N. Salman

Orders for bookbinding should be left at this office. It is surprising how nice a volume can be made of those magazines, even though they are somewhat soiled from much handling. Books, magazines or periodicals bound or rebound in any style at very reasonable prices. Blank books, such as journals, ledgers, day books, with any kind of ruling, made to order. All work warranted first-class. THE INTELLIGENCER, Belleville.

NO. 400 FRONT ST. - - - - - - **NO. 400 FRONT ST.**

SATURDAY

AT

THE GREAT EASTERN STOCK Co.

Another lot of high priced Dress Goods on sale at per yd. 29c

20 fine Black Sateen Blouses left, some as high as $2,50 ea, Saturday - - - - - - - - 75c

250 yds of neat striped Flannelettes, extra value at 10c yd, Saturday, per yd - - - - - - - 6¼c.

200 yds of plain pink Flannelette, nice quality on sale Saturday at per yd - - - - - - - - 4½c.

1 lot of good fast Black Stockings, consisting of plains and ribbed, suitable for ladies, girls or boys, on Saturday choice per pair - - - - - - - - 15c.

Another lot of good Skirt and Waist Linings, some as high as 20c a yd, Saturday's price - - - - 5c yd.

THE GREAT EASTERN STOCK COMPANY.

No. 400 Front Street, - - - - Belleville.

AFTER DEATH.

From Which Maybe the Highest Achievement of Sir Edwin Arnold.

He who died at Azan sends
This to comfort faithful friends—
Faithful friends! It lies, I know,
Pale and wasted, cold as snow;
And ye say, "Abdullah's dead!"
Weeping at my feet and head.
I can see your falling tears,
I can hear your cries and prayers,
Yet I smile and whisper this:
I am not the thing you kiss;
Cease your tears and let it lie;
It was mine, it is not I.

Sweet friends! what the women lave
For its last bed in the grave,
Is a test which I am quitting,
Is a garment no more fitting,
Is a cage from which at last
Like a bird my soul hath passed.
Love the inmate, not the room;
The wearer, not the garb; the plume
Of the falcon, not the bars
Which kept him from the splendid stars.

Loving friends! be wise, and dry
Straightway every weeping eye.
What ye lift upon the bier
Is not worth a wish or tear.
'Tis an empty seashell, one
Out of which the pearl is gone.

The shell is broken, it lies there;
The pearl, the all, the soul, is here.
'Tis an earthen jar whose jet
Allah sealed, the while it hid
That treasure of his treasury,
A mind which doted him; let it lie!
Let the shard be earth's once more,
Since the gold shines in his store!
Allah lent, Allah rent gazed!
Now thy grace is understood.

Now the long, long darkness ends,
Yet ye wail, my foolish friends,
While the lamp whose ray hath shone
In unbroken bliss instead
Lives, and you, lost, 'tis true
By my light that shines for you!
But in light ye cannot see
Of unfulfilled felicity,
And empyreal realities,
Lives the life that never dies.

Farewell, friends! Yet not farewell!
Where I am ye, too, shall dwell.
I am gone before your face
A little time, a little space,
When ye come where I have stepped,
Ye will marvel why we wept,
Ye will know by your own eyes
That here is all, and there is naught.

Weep awhile, if ye are fain—
Sunshine still mixes with rain!
Only not at death, for death—
Now I see—is the thing men seek
With our souls draw when we enter
Life, that is life indeed.

Know ye Allah's law is love,
Viewed from Allah's throne above
Who, creating, wills to bless?
Patience, therefore, and trust pierce
To the Allah Just and Merciful!
Me-Allah! Restorer! Sovereign!" Sayl

He who died at Azan gave
This to those that made his grave.

Mastheeugh as Lord Lieutenant.

It is becoming notorious how deplorably eager the Duke of Marlborough is to obtain the extensive post of Lord Lieutenant of Ireland. It would be expensive, indeed, if it were to emulate his predecessors. Lord Cadogan and Lord Dudley each have spent far more than one hundred thousand out of their private funds over public functions and entertainments.

A reason against the success of the Duke of Marlborough as Lord Lieutenant—apart from the fact that he is a very poor speaker—is that the Duchess is unable to act as a good hostess on a large scale. Personally, she is very kind, and most anxious to do all she can for her guests, but she has never sought London society on a broad basis, preferring her own American acquaintances and the personal friends of her husband. Unfortunately, a couple of years ago, she became afflicted with deafness, and has twice been to Vienna to undergo the painful treatment which partially consists in putting instruments into the ears to most others put up the nostrils. Although she now hears an ordinary conversation, directly there is a hum of talk she becomes quite unable to discern what is said. The regularity of a Dublin Court would also not suit her, for she has never accustomed the ears of the Dublin country aristocracy, and after having been two or three days in a place, loves to be off by train somewhere else.—London Truth.

Immortelles.

The manufacture of immortelle wreaths in Paris occupies at least 1,500 persons. The immortelles are gathered about the beginning of October and come chiefly from the arid hills in the middle and south of France. They are brought to the city with their natural condition, and the yellow blossoms are then green, red and white and woven into wreaths by special workmen in readiness for All Saints' and All Souls' days, when all good Parisians visit their relatives' graves. On these "fetes des morts" the gates of the cemeteries are beset with crowds of dealers in immortelle wreaths, wire crosses and bead crowns. At Pere la Chaise alone more than 200,000 persons are calculated to visit the cemetery, and the sale of immortelle wreaths varies from 20,000 to 25,000.—Golden Penny.

Oddly Marked Tombstone.

In an old graveyard in Maine the monument to the founder of a distinguished family is marked with the outline of a human leg. It is formed by black stones in the granite running through the stone, for at the back there is a knee and leg, with ankle and instep, complete. Nobody saw this blemish when the stone was set up. Not until years had passed did any one notice it. People concluded that the stonecutters, not wishing to go to the expense of quarrying out another block, so laid the leg with cement and stone dust that the actions of the storms of a dozen winters were needed to expose the strangely formed disfigurement.

The Old English Coffee Houses.

In 1657, we are told, the first coffee house had been presented at a Royal assurance. In 1708 there were 3,000 coffee houses, and each coffee house had its habitual circle. There were coffee houses frequented by merchants and stockjobbers carrying on the jobbing with cement and stone dust that the actions of the storms of a dozen winters were needed to expose the strangely formed disfigurement.

The Old English Coffee Houses.

In 1657, we are told, the first coffee house had been presented at a Royal assurance. In 1708 there were 3,000 coffee houses, and each coffee house had its habitual circle. There were coffee houses frequented by merchants and stockjobbers carrying on the jobbing which suggested the new nicknames bulls and bears, and coffee houses where the late Wilkes and Junius Tory, of the last election and change of ministry, and literary resorts such as the Grecian, where, as we are told, a fatal duel was provoked by a dispute over a Greek accent, in which, let us hope, it was the worst scholar who was killed, and Will's, where Pope as a boy went to look reverently at Dryden, and Buttons', where at a later period Addison met his little senate. Addison, according to Pope, spent five or six hours a day lounging at Buttons', while Pope found the practice and the consequent consumption of wine too much for his health. Thackeray notices how the club and coffee house "booning shortened the lives and enlarged the waistcoats of the men of those days."—English Literature and Society in the Eighteenth Century."



The "Style of a 'Dorothy Dodd.'"

Let us assume that your shoes fit you. Now what next? What is most important? Unquestionably "Style!" Demand that whatever shall posses "Style!" If it has style and little else you want it; if it has not style but everything else, you don't want it!

The "STYLE OF A 'DOROTHY DODD'" is unique.

It cannot be duplicated by any other maker, because the "Dorothy Dodd" is a totally different construction from any other ladies' shoe made. It holds the foot firmly at the waist (that's the instep), prevents the toes from slipping forward, and thus gives a correct poise in walking. Yet it makes the foot look nearly a whole size smaller. That's curious and you won't believe it till you see it.

Just for once try the "style of a 'Dorothy Dodd.'"

Oxfords $3.00.
Boots $3.75.

Sincerely Yours,
DOROTHY DODD.

AGENTS

The **J. J. Haines**

SHOE HOUSES at Belleville, Napanee and Trenton

Daily Intelligencer.

TIMELY TOPICS.

Our good friend Mr. William Johnson is in Rome to-day, and of course he is doing as the Romans do.

This kind of weather ought to hasten the strawberries.

May is taking June's laurels away.

Coal $6.50 a ton! They couldn't give it away this weather.

We wonder how many cows that country girl who appeared in the opera house last night could milk in an hour.

Ever since some of the Aldermen went over to Tweed's island last fall and tasted that water you can't get them to drink anything else 'tis said.

The City Treasurer, we see, acknowledges that he did Mr. Phillips an injustice, but what a pity the a city official should have been so indiscreet as to rush into print in an attempt to throw a bouquet on the name of a reputable citizen of Belleville! The Council might well pass a vote of censure on this ultra-eager person for what a leading resident of this city calls "his insufferable impertinence."

It is to be hoped that the City Treasurer will not presume a bill to the Council for "extra work" done in thus going out of his way to discredit the agent of banks whose accountes helped to found Belleville over a hundred years ago, Vis., Mr. and Mrs. Jonathan Bleecker.

Mr. Andrew Carnegie's New York assessment is placed at $385,000,000, Rockefeller's at $200,000,000. Hand out some more litgaries, or you'll miss the poorhouse, after all.

NO DIFFERENCE.

No distinction is made as to the kind of Piles that Hunt Hemorrhoids cures.

The names Internal, External, Bleeding, Blind, Itching, Suppurating, etc., are simply names of the different shapes Piles assume which every case will pass if Hunt Hemorrhoids are used.

Piles are caused by congestion or stagnation of blood in the lower bowel, and it takes an internal remedy to reach and to cure them.

Dr. Leonnardt's Hem-Roid is a tablet taken internally.

It is a permanent cure and no case of Piles has ever been found it failed to cure.

Money back if it does.

A guarantee in every package.

Sold in Belleville by C. S. McKeown.

Meet Me at the Inside Inn.

Never Before Did a Great World's Fair Have a Big Hotel Inside the Grounds.

RATES WITHIN THE REACH OF ALL.

"Meet me at the Inside Inn." That will be the expression most frequently heard at the Louisiana Purchase Exposition. This hotel is an immense structure, 400 feet wide and 600 feet long, with 2,257 sleeping rooms and a dining room seating 2,500 persons. The hotel is inside the Exposition grounds, and is operated under the supervision of the Exposition management. It is well appointed and furnished in modern up-to-date style, and will be the center of social affairs in the way of dinners and family reunions inside the grounds.

The hotel is in the southeast portion of the grounds, not far from the Plateau of States, and to the north a short distance are the famous Cascade Gardens, Festival Hall and Colonade of States, which form a part of the main picture of the Exposition. Street Railways running to the door go direct to the Union Railway station downtown, and the Intramural Road, inside the grounds, connects again from the hotel entrance to all points of interest. Here is a cool retreat, where persons can find rest, enjoyment and quietude away from the noise and crush of the crowds along the avenues of the Exposition grounds. Sightseeing at a large Exposition is the most tiresome pleasure, because the mind is busily engaged and finds diversion by constantly changing scenes, while the body is becoming weary and the visitor does not realize how tired he is until he stops to rest. The place to rest is the Inside Inn. The hotel rates cover the daily admission fee to the grounds, and the registered guest at this hotel is free from the annoyance of purchasing through the crowds at the gates. There are 500 rooms at $1.50 per person, 500 at $2.00, 500 at $2.50.

The Inside Inn will long be remembered as a distinctive feature of the largest Universal Fair ever held in the world—a fair representing a total cost of $50,000,000 and as large in area as the Columbian, the Pan-American and the Paris fairs combined.

Der German Cobbler

Mr. Voglestein Drops In to Exhibit More of His Woes

DER odder day, vhen I vas fixing up der heels of some shoes for an undertaker, so I got no vhalk nit alone und solemn steps, Mr. Voglestein comes in und sits down und don't say nothing. I don't say nothings, too, und it vhas ten minutes before he calls out:

"Shake, I vhas some horses or oxen, dot you don't spoke to me?"

"Vhat you don't spoke to me?" I says.

"Dot vhas dereefent. I vhas abused all der time. It vhas so dot I can't eat, I can't sleeps, I can't somepody vhas some tricks on me. Do you know vhat happened to me yesterday?"

"I can't tell, unless you run oafer a street car."

"Vell, I vaits on der corner to see Mr. Kleinfeldt about some cabbages.



Vhile I waits I seen oop against der sign "Keep off," a policeman comes along und yells at me:

"Don't you see dot sign of paint oop dere?"

"I do," I says.

"Den how vhas you such a fool ash to come against der vall? Your back vhas all oafer paint. If you can't read you ought to learn!"

"But see here," I says to dot policeman, 'sife a man a chance. Dot sign says paint. It vhas green, vhite und black paint? Vhas it paint on dis vall or on der roof? If it vhas paint on der roof den dot sign should put oop a sign dot tells me so. I shall sue him for $10 damages to my coat."

"Dot officer looks me two vhite times," says Mr. Vogelstein, "und den he says I should go home und read paper my head. How vhas it, Hans? Why should I rub my hair off mit sandpaper? How do I take der paint off my coat? Speak oop und tell me, und don't sit here like some cabbage heads."

"I can't tell how he vhas," I says.

"Vhell, you vhas some shcrimes, I guess. Two days ago I take a walk in der park to smoke my pipe und think. Den I vhas feel some kindt of pooty soon a policeman comes along und yells at me:

"'Say, der grass! Don't you see dot sign?'

"'Vhell I don't be on der grass,' I says, 'I vhas on der street.'

"'Vhell, keep off der snow.'

"'But vhere vhas der snow?'

"'It vhas here,' he says, und he takes me py der collar und throws me ten feet avay avay. I don't know vhy anoch sash a goat. Vhas dot right, Hans? Vhas dot good society to fling me around like dot? If I don't see no sign of 'Keep Off der Snow' can't I vhalk on it? By dunder, I vhas mad, und if you don't answer me so quick I shall smash out der windows of dis shop!"

"Why you vhalk in dot park?" I says.

"Because I like to smoke und think." "Vhy don't you sit on der fence?"

"Because I won't do it."

"Den I don't say nottings und get myself in some iawsuit."

Mr. Voglestein vhas quiet for fifteen minutes while he shake his head und scowls at der wall, und den he says:

"Maype I sue a man for 500,000 damages. I vhas going oop Green avenue der odder day when I comes to an auction place. I stop to see how much he vhas, und dot auctioneer vhas holding oop a gold watch to sell. I don't know how much I goes to pay for it, but he vhas his head to me und says ten dollar. I says dot vhas too much, but he says it vhas 'leven dollar. He nod und I nod, und so it goes for five minutes, und I vhas a man to put my hand in my pocket und get vhat he vhas sold to me for nineteen dollar. I says it can't be, und he says it can, und finally I vhas a man to put my hand in und keep me avhay. All der peoples laugh und clap der hands, und I vhas so ashamed I vhas prefer to vhalk. I can't I sue dot man? Can't I make him pay dot damages? If he don't know me should he not his head to me? Speak oop und tell me dot before I do some damages!"

"You don't know some beans," I says.

"You vhas a liar!"

We don't speak again for a long time. I vhas look at Mr. Voglestein his hair stand oop; if he look at me I vhas red in der face. He gets tired out py und py und says:

"Py golly, but I pellef I shall haf a barber arrested. I vhas going along der street, und I see a sign on a barber shop dot reads, 'Shave For 5 Cents.' Dot looks like some bargains, und I go in und sit down on der chair. Dot barber shaves my chin und puts avhay his razor und says he vhas done.

"'How vhas it? I says.

"'It vhas all serene,' he says.

"'But you only shave my chin.'

"'Of course. Dot vhas enough for fife cent.'

"Do you see how she vhas, Hans? It vhas shave for fife cent. She don't say how mooch she vhas or how little, und I haf to pay dot feller 10 cent for shaving only my chin und cheeks. Dunder und blitzen, but do you pellef I vhill stand dot? Don't you pellef I vhill go to mit many ash six courts to get justice? Dot vhas conspiracy, und dot barber vhas to sent to jail for fife years. What you think, Hans?"

"Maype you vhas drunk," I says.

"Und maype you vhas a fool," he says.

We don't speak again, like it vhas before, und I pellef Mr. Voglestein vhill get discouraged, for he vhas not so, howefer. He vaits a long time und den says:

"One day last week I vhas valking out, und I see a stuffed bear in der front of a store. I goes in und says to der man:

"'How mooch vhas it for a cord of wood?'

"'What you mean?' he says.

"'I like to buy a cord of wood.'

"'Den you must go 17 some woodyard.'

"'But I pellef dis vhas some woodyard,' I says.

"'How you pellef dot? Can't you see a bear in der window, und vhasn't a bear der sign of a fur store?'

"Maype he vhas, but ash a bear vhas in der window he vhas also der sign of some woodyards."

"Den dot man calls me a fool, und vhat I shall go back und make my head und drink eatnip tea, und vhen I don't mofe along ash queek ash he wants he pushes me py der back und runs me out of his place. Hans, don't I be right about dot bear?"

"I can't tell."

"If you see a bear don't you think of woodyards?"

"I neffer see no bears."

"Why should I sook my head?"

"I dunno."

"Why should I drink catnip tea?"

"I gif it oop."

"Hans," he says ash he stands oop, "vhas you der biggest dunder headed Dutchmans in all America?"

"I pellef I vhas," I says.

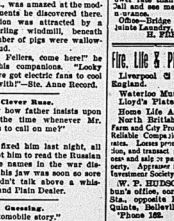
"Den I shall go home, und you can go py Texas und Halifax!"

M. QUAD.

Reasoning.

"I was spending a few days in Strathven, Scotland," said Robert B. Mantell recently. "At the inn where I was stopping lived an old man who had a little grandson, and the youngster was anxious to know if it was very dangerous to cross the ocean. I assured him that it was all a matter of luck, although it was often very rough. His grandfather listened intently and then remarked, with a look of satisfaction: 'Aweel, aweel, it's been a gay dry summer, and I think the sea'll no be vera deep.'"—London News.

Rather Strange.



Mr. Worn—Say, I've been all through this blame city and haven't learned a thing.—New York Evening Journal.

A Modern Improvement.

One of the fresh air funds children who had been staying on a farm near Chebanse, Ill., was amazed at the modern improvements he discovered there. His attention was attracted by a swiftly whirling windmill, beneath the number of pigs were wallowing in the mud.

"Bill Hill," Pellers, come here!" he shrilled at his companion. "Look here! They've got electric fans to cool the pigs off with!"—Ste. Anne Record.

A Clever Ruse.

"You know how Fisher insists upon talking all the time whenever Mr. Skates comes to call on me?"

"Yes."

"Well, we fixed him last night, all right. We got him to read the Russian and Japanese news in the early editions, and his jaw was so sore we couldn't get him to shove a whisper."—Cleveland Plain Dealer.

Guessing.

"It's an automobile story."

"Then you will have no solitary homeseeker in the chapter."

"Oh, yes. The publishers insist on having that. They are going to offer a rich prize to whoever correctly guesses what becomes of him."—Puck.

The Dear Girls.

Miss Rosette—Fred says he admires me because I am the picture of health.

Miss Pallid—Yes, the silly fellow was always crazy for anything band painted.—Life.

A Railroad Accident.

Johnny had a train and engine
That would run on a track
With a clatter, shriek and whistle
And a roar.
Many cargoes did they carry
Round the parlor of the bed.
Now a misplaced switch has sent them
To their end.

For one day they made a journey
While his mother stormed in vain,
And the switch was cast on Johnny,
Not the train.

—New York Times.

BUSINESS DIRECTORY

MEDICAL

JOHN J. FARLEY, M.D., C.M., M.B., C.S., England.
Office and Residence — Corner of Bridge and George streets — three streets East of Post Office.

DR. MATHER
X Ray
and
Static Electricity
for treatment of chronic cases.
Office Pinnacle street, 3 doors north of Hotel Quinte. 242dwky

LEGAL

WILLS & WRIGHT,
Barristers, Solicitors, Notary Public, &c., Belleville.
Office—9 Campbell Street.
MALCOLM WRIGHT

J. FRANKLIN WILLS
Money to Loan at Lowest Rates.

W. C. MIKEL, B.C.L.,
Barrister &c.,
Solicitor for City of Belleville.
Office—City Hall.

PORTER & CARNEW,
Barristers, Solicitors, Notaries Public, etc.
Office — Robertson Block, East Front St., Belleville, Ont.
Phone 57.
E. G. PORTER. WM. CARNEW.

WILLIAM N. PONTON,
Barrister-at-law, Solicitor, Notary Public, Conveyancer, etc. Office over Express and Telegraph Office, Bridge Street, Belleville.
Money to Loan — Private Funds, Solicitor Sun and Hastings Savings and Loan Company of Canada.

FRANCIS S. WALLBRIDGE,
Successor to Hon. Lewis Wallbridge, Q.C.
Barrister, Solicitor, Conveyancer, etc. Office, Mahaney Building, corner Front and Bridge Sts., Belleville. Sun Life Assurance and Company money to loan at 6 per cent., on easy terms. Agent for Dominion Line. Charges moderate.

INSURANCE.

FIRE, ACCIDENT AND PLATE GLASS INSURANCE.
Guardian Assurance Co. Limited.
Quebec & Metropolitan Fire Ins. Cos.
Canadian Railway Accident Ins. Co.
Farm and City property insured at lowest current rates.
Offices—Corner Bridge and Campbell streets, same entrance as Belleville Business College, Belleville, Ont.
R. W. ADAMS, Agent.

THOS. STEWART,
Insurance Agent,
Bridge St., Belleville.
Fire—Life—Accident.

Mr. A. P. Allan in Allan's coal office will attend to this business during Mr. Stewart's absence.

FIRE, LIFE & ACCIDENT INSURANCE
At Lowest Rates The Norwich Union Fire Insurance Society and North British & Mercantile. Farm and City Property insured in First-class Reliable Companies and at lowest current rates. Losses promptly settled. Land value loan, and transact general Real Estate business and sale or purchase and renting of property. Agents for the Hastings Loan & Investment Society. Money to Loan.
W. T. HUDSON, Office above Rathbun's office, cor. Bridge and Pinnacle Sts., opposite Post Office and Hotel Quinte, Belleville.
'Phone 162.

MISCELLANEOUS.

Walter Alford,
ARCHITECT.
Contractor, &c.
PLANING MILL—Dressed and Matched Lumber on hand.
Market Square

A. G. NORTHROP,
Issuer of Marriage Licenses, Shire Hall, Belleville, Ont.

CHAUNCEY ASHLEY,
Issuer of Marriage Licenses.
Private Office, Bridge St., Belleville, opposite the Post Office.
Residence, first house east of W. W. Chown's Mfg. Co., Station St. Appointments made.

GRAND TRUNK RAILWAY SYSTEM
IT IS NOW OPEN.
The Great World's Fair
at St. Louis. Mo
And tickets are on sale daily from BELLEVILLE.

$22.00—Good 15 Days	With Stop over privilege to Intermediate Canadian Stations also at Detroit and Chicago.
$29.25—Good 30 Days	
$35.20—Good for season	

To see the Fair while everything is fresh and exhibits are their best, visit the months of May and June will be the time.
For tickets, illustrated literature, descriptive of World's Fair and further information, apply to
E. THOMPSON, C. P. & T. A.
C. H. COPPIN, Depot Ticket Agent.
J. D. McDONALD,
Dist. Pass. Agt., Toronto.

CANADIAN PACIFIC
$45.05
VANCOUVER, B.C., VICTORIA, B.C.
SEATTLE, WASH., TACOMA, WASH. AND PORTLAND, ORE.
$42.55
NELSON, B. C. ROSSLAND, B. C.
From Belleville One way, Second class. On sale until April 30th. Lower rates to other points.
Apply to any Canadian Pacific Agent, or A. H. Notman, Asst. Gen. Pass. Agent, Toronto.

S. BURROWS, C.P.R. and General Ticket Agent, Front St., Belleville.

NEW YORK CENTRAL
& HUDSON RIVER R. R.
THE FOUR-TRACK TRUNK LINE.
SHORTEST Route to the United States via Cape Vincent, N.Y.
GOING EAST AND WEST.

	Daily except Sunday
Lv. Belleville (G.T.R.)	7.00 a.m.
" Kingston "	8.30 "
Ar. Kingston (Stage)	2.30 "
Lv. Cape Vincent	3.00 p.m.
Ar. Cape Vincent N.Y.C.	5.05 p.m.
Ar. Watertown "	6.05 "
Ar. Oswego "	7.05 "
Ar. Syracuse "	9.25 "
Ar. Rochester "	9.25 "
Ar. Utica "	11.25 "
Ar. New York "	7.55 a.m.

Convenient train service in opposite directions.
Pullman Sleeping and Parlor Cars.

2c a Mile.
Books for 500 miles of travel on New York Central and leased lines within States of New York and Ontario, while books for 1000 miles over New York Central, Boston & Albany, Philadelphia & Reading and G. R. & I. New Jersey cost $20. Secure further information and purchase tickets from P. A. Folger, N.Y.C. Agent, Kingston, Ont.
GEORGE H. DANIELS,
Gen'l Pass'r Agent,
New York.
A. H. SMITH, General Manager,
New York.
G. C. GRIDLEY, Gen'l Agent,
Watertown, N.Y.



We were never before so busy as we are now. The reason of this is, that we excel in quality, style and price. We have large stocks of Hanging, Wall Paper, Mouldings and Plaster Paris relief decorations for walls and ceilings. Our staff comprises 15 experienced workmen, which can be relied upon to do nothing but the finest work. If you are intending to decorate don't fail to come where such bargains are to be had.

JOHN CORNELIUS,
Wall Paper Importer. 397 Front St.

SAVE MONEY
By JOINING The
MUTUAL LITERARY CLUB
OF AMERICA

25 Cents a year for three months' membership, which entitles you to receive 25 books, postage prepaid, of the best standard literature and instructional paper monthly each month. If you like the books you can keep them and send us 25 cents for each book. If you don't like them you can return them at our expense. Each book is worth the price we ask for it. Send 25 cents at once and receive your first 25 books, postage paid from NOW to one year from NOW. Address MUTUAL LITERARY CLUB OF AMERICA, 1 and 3 Duane Street, New York City. Dept. 7.

THE INTELLIGENCER is printed and published for The Intelligencer Printing and Publishing Room (Limited) by CHARLES JAMES BOWELL of the City of Belleville, in the County of Hastings, Province of Ontario, at their Office, No. 403, Front Street, Belleville, Ont.

THE MESSENGER FROM KHARTOOM

BY ST. GEORGE RATHBORNE

Author of "Dr. Jack," "Dr. Jack's Wife," "Miss Caprice," Etc., Etc.

"Well, yes, sir, I have heard it," he replies.

"Let me have 'it, please," remarks Mynheer Joe, taking out his note book. "A man is bound to feel interest in the party who will come into a million or not, according to his whim. If you have seen this party— By the way, is she a spinster or a married woman?"

"The former, by all means," with a grin that Mynheer Joe takes note of and presumes is caused by the fact that the party referred to is an antiquated old maid, with queer little curls, blue glasses and a pet cat —oh, he can see her in imagination, just as he pictured the Hon. Demosthenes Tanner—and as truly.

"I trust she'll make good use of the money if through my failure to appear it falls to her," pursues Joe, thoughtfully.

"No doubt of that, sir, no doubt of that," says the other, with something of a chuckle. "According to my idea of thinking that money is bound to go the same way whether you get it or the other."

"That's an enigma, Mr. Grimes, explain."

"Well, you see, she's uncommonly fond of travel—has been up Mount Blanc, pastly scaled the Matterhorn, cruised alolig the whole coast of Algiers, and has any number of trips in contemplation which will consume money and add to the knowledge of geographers. Bless you, sir, she's got a medal already from the Royal Geographical Society of Great Britain in connection with certain features concerning some daring work she did in the Alps."

"Phew! A regular female discoverer. An adventurer in petticoats. I've met a number of such. They're all alike, what while admitting their grit in daring perils in unknown lands, I am free to confess, Mr. Grimes, that I was never struck with their personal charmp. It is a business that only the most determined characters take to—women who partake more of the man in their nature. You've seen 'em often, I'm sure."

Mr. Grimes is shaking all over with emotion. He coughs, as though it is a little tobacco smoke that has gotten into his windpipe and choked him.

"Of course, my dear fellow. But you do wrong to condemn the whole class. I've always found there were exceptions to every rule."

"Come, don't think I'm throwing out insandoes against the female travelers. I've met several wonderful women who accompanied their husbands into danger and threatening death. I'm only stating a fact that all with whom I am acquainted are strong characters, with plain, resolute features. I presume the life they lead makes them look so manish."

"Yet, they, too, may have been lovely once," murmurs the pseudo king.

"The name, Mr. Grimes—the name? Perhaps I may have met the lady somewhere."

"And I am sure of it. It is now less than half an hour since you knocked her dear old governor out in one round."

Mynheer Joe drops book and pencil and springs to his feet as if made the recipient of a galvanic shock from one of the electric eels he is so fond of telling about.

"Why, man, you don't mean to tell me that it is Molly Tanner!" he bursts out with, whereupon his companion begs him to remember that others are not far away, and one scene of an evening is quite enough.

By this time Mynheer Joe, the ever while cool messenger from Khartoom, has picked up his book and seats himself close beside Mr. Grimes, upon whose arm he fastens a clutch, while with a voice full of eagerness he asks:

"Tell me the exact truth, my friend. There is no reason for concealment between us. You say Molly Tanner will come in for that million if I fail to turn up?"

"That is the whole of it, my dear Joe."

"Of course she knows the nature of the will?"

"Word for word."

"I am puzzled."

"How so, sir?"

"She met me, heard my name, and yet did not recognize me as the party who could step between her and that fortune."

"Ahh! You forget something. You assumed your uncle's name, which, it seems, for reasons best known to yourself, you have thrown off again."

"True, sir."

"The document speaks of Joseph M. Carringford as the coming man. How was she to know Mynheer Joe as that party?"

"Ah! You are right, Mr. Grimes, you are right."

"This young woman, as I told you, is an enthusiast in the work of seeing unknown countries, climbing mountains that have never been scaled, and, in fact, accomplishing deeds that you men love so dearly."

"I remember she spoke of being fond of travel," he mutters thoughtfully. His surprise has taken his breath away, and for the time being Mynheer Joe is not himself.

"Just at present she has an object in her travel beyond mere adventure or sight-seeing. She is searching for a man."

"Ah!"

"By name, Joseph M. Carringford."

"On deck. What will she do when she finds this same personage?"

"Endeavor to send him home to Philadelphia in time to secure his inheritance. She believes the old man's will is unjust, and desires to set matters right. No one looks for the missing Carringford more earnestly than this girl who would profit most by his absence."

"Then Molly Tanner is one in a thousand. I knew I could not be mistaken in her face. Here is another peculiar tie that draws us together. Make up your mind, Mr. Grimes," as he tosses his cigar away and jumps to his feet, "I go to India from here, and the chance is now one in a thousand that I turn up in Quakerdom in time to secure the conditions of the will."

Mr. Grimes does not rise, but puffs away at his Havana, brought across the water, while he looks after Mynheer Joe's retreating form.

"Well," he says, with a chuckle, "two and two make four. The magnet drawback goes to meet her. It may be beaten in one sense, but there are more ways of accomplishing a thing than enter into your philosophy, Horatio. Kismet! It is indeed fate!"

CHAPTER VIII.

Mynheer Joe enters the nearest room and finds a few of the guests scattered about, while others seeks one form alone—and finds it not. It is uncertain how Molly will receive him, as he cannot tell whether her father will relate the circumstances of the affair to her or not.

Conscious that a pair of eyes have fastened upon him, he looks across the room to see the small man whom Grimes designated as the wily barron, the secret emissary of the Russian government, smiling and nodding in a condescending way that is irritating, to say the least.

"Just then Mynheer Joe has a peculiar sensation swoop over him; he is conscious of a step close to and behind this man. He does not attempt to explain the feeling. Perhaps it is rivalry that brings them the two together—a striving after the smiles of a beautiful girl.

Molly Tanner brushes past the baron at this moment, having been able to leave her parent, who is not so badly injured in any way. The Russian puts out a hand as she does passage, but she heeds him not, advancing straight as the home flight of a bee for the spot where the explorer stands. In another moment she is at his side.

"How is your father?" he manages to ask, feeling like a hypocrite; and, but for the fact of his face being already tanned, the blood mounting upward would betray him.

"He is," she feels no effort from his fall, but is full of deep anger," Molly replies.

"Against—the man who struck him?"

"No, singularly enough he doesn't seem to feel that way toward the wretch. His anger is wholly directed against the man who threw the bananaskin upon the flags on which he slipped at the time he was struck."

"Oh!" says Joe, with a gurgling smile, as he grasps the defeated gladiator's rum to excuse his downfall. "Singular how accidents will happen. I've had strange things occur to me at times. But, Miss Molly, how is it with you? If your father does not bear malice toward the unlucky offender who was so rash as to measure strength with him, do you forgive him?"

"Yes! I—the wretch. It was my dear old governor he struck. If I had been present I'm afraid I might have done something desperate."

And her flashing eyes give Joe an idea that this is no mere idle threat on her part.

He shrugs his shoulders and continues:

"I believe it was a fair, stand-up bout, Miss. But we shall speak of it further, Miss Molly."

"Pardon me, but," she stammers, "What can I do for you?" seeing she is about to ask some favor at which she hesitates.

"I don't know why I speak to you in this way, since I have known you for so short a time. I have numerous friends here—acquaintances, I should call them—but you are, my life, and, somehow I feel that I can say to you what I should hesitate to speak to others."

"Yes," utters encouragingly, feeling deeply flattered by her words and yet conscious of an uneasy sensation for the baron is glaring at him from across the room, and there is something baleful in that diplomat's frown.

"Will you help me?" she asks bluntly.

"I promise you to the best of my ability," he replies without a second thought.

"A thousand thanks. I knew I could depend upon you," she murmurs.

Mynheer Joe does not dream the nature of the request she is about to make.

"What can I do for you?" he finally asks. "Do not hesitate. Speak out."

"You may think me vindictive, perhaps—"

"Never!"

"But when I think of the dear old governor being so badly used, my blood fairly boils."

"Ah!"

"Do you think you could find the wretch who beat my governor, Mynheer Joe?"

"I am sure of it," stoutly.

"Will you do this—for me?"

"Assuredly."

"And bring him before me?"

"I will drag him there by the neck and the heels, though he has the strength of a Sampson."

This wonderful speech receives its reward, of course, in the shape of a sweet smile; but it is still too early to tell what the designs of the explorer may be.

"You are very kind, Mynheer Joe. When this fellow is before me, I am in doubt what to do—whether to give him a piece of my mind or use a whip on him, as I have read before of energetic women doing. In some way I must show him that he cannot beat my dear governor with impunity."

Joe almost smiles as he thinks of the ferocious and warlike Tanner having need of such a defender as this. But the situation is so extremely delicate and desperate that he has learned to be amused at its ridiculous side.

"Will you leave the decision with me?" he asks, having a bold idea.

"With pleasure," she replies.

"And abide by the result?"

"Yes, indeed. It will take a load off my mind to have you decide my course."

"Then, if I were you, I would not think of doing anything with a whip. In the first place, it will get your name in the papers—newspapereers are so ready to seize upon a sensation and make the most of it. Thus you would find people turning to look at you in the street, not because you had done anything noble, but because you had horsewhipped a man who for some reason was powerless to resist."

"No more; I really did not dream of it."

"Besides," he goes on quietly, "I have an idea the poor devil will suffer worse at words of reproach from your lips than he would under the tortures of El Mahdi."

"It shall be as you say, Mynheer Joe, only I must give him to understand that the next similar offence—"

"Will not have to be followed by a second thought.

To be continued.

PURE FOOD INSURES GOOD HEALTH

MAGIC BAKING POWDER INSURES PURE FOOD.

E. W. GILLETT COMPANY LIMITED TORONTO, ONT.

G. A. Bennett,
Carpenter, Joiner, Builder
Workshop and Office—Victoria Ave. (next McCrodden's grocery.)
Estimates furnished. Work promptly and carefully executed.
PHONE MCCRODDEN
SPECIALIST ON—
Parquette and Hardwood Floors. Grills and Fireplace Mantels. Building and House Repairs & Alterations. Office and Store Fixtures, also Cabinet Work and Furniture Repairs.
G. A. BENNETT—Office, Victoria Ave.

The Sun & Hastings Savings and Loan Co. of Ontario.
AUTHORIZED CAPITAL $5,000,000.
3 1-2 per cent. allowed on Deposits, payable on Call.
4 per cent. on Deposits for one year or over.
Money to Loan upon favorable terms.
OFFICE—No. 48 Bridge St., Belleville
J. F. C. PHILLIPS, Manager Belleville Branch.

Bank of Montreal
ESTABLISHED 1817.
Capital and Rest, All Paid Up $24,000,000
(Twenty-four Millions)
Savings Bank Department
Interest on sums of $1.00 and upwards allowed at current rates.
A. G. PARKER, Manager Belleville Branch.

Fresh Vegetables.
Spinach, New Potatoes, Ripe Tomatoes, Green Beans and new Cucumbers.
J. D. COLLIP.

Western Beef.
Try Green's Wil-pork sausages, 10c per pound. Mixed sausage at 8 pounds for 25 cents.
C. GREEN'S
287 Front St., Phone 198.

Many men owe the grandeur of their lives to their tremendous difficulties.—Spurgeon.

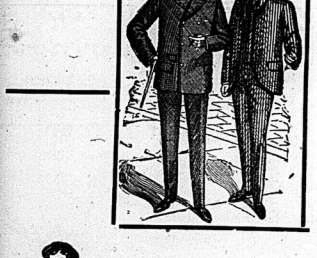
WINDSOR SALT is the best Salt for Table and Dairy—No adulteration— Never cakes.

Courtelle
Asiatic Dyes Wash Silks
(IN PATENT HOLDERS)
The colors are fast—the silk the best. Put up in Patent Holders, which prevents waste by tangling or selling—keeps each shade separate and automatically measures a correct needleful.

Some second thoughts occur several minutes later.

Loss of Flesh, cough and pain on the chest may not mean consumption, but are bad signs. Allen's Lung Balsam loosens the cough and heals inflamed air passages. Not a grain of opium in it.

It does not seem as though there were as many as thirty-one days in any month, the way rent day rolls around.



THE HAMMER HAS FALLEN!

THE GOODS MUST GO!

AT THE

Globe Clothing House Sale.

The volume of selling is soaring upward each day—flinks telling one another spread the bargain news, and advertise the sale better than we can. The success which has attended this sale since its opening has strengthened us in our efforts to make this

THE SALE OF THE DAY.

Prices Such as These are Their Own Argument.

PRICE LIST:



—50 Summer Fancy Vests worth from $1.50 to $2.00, sale price 75c

—65 Tweed Worsted and Serge Vests worth $1.00, $1.50, sale price 50c

—100 prs of Spring Pants, light colors, worth $3.00, sale price $1.50

—100 prs. Tailor-Made Pants worth $4.00, sale price $2.00

—Boys' 2-piece Suits, good Tweed, well made up, size regular price $2.00, $2.50 and $3.00, to clear for ..... 22 to 30, $1.50

—Boys' 2-piece Suits in dark and grey Tweed well made, good and strong for boys to go to school, size 28 to 33, regular price $3.50, $4.00 and $4.50, to clear for $2.95

—Men's Suits in Tweed, double or single breasted, well made up, it makes a good business suit, regular price $5.00, $600, $7.50, to clear for $3.95

—Men's Light Weight Summer Suits in dark and light stripe, nice goods, worth $6.50, sale price $3.95

—Men's High Class, Tailor Made Suits in English Tweed and Serges all the newest patterns and styles, regular $8.00, $9.00, and $10.00, to clear for $5.69

—Men's High Class, Tailor Made Suits in the newest styles and patterns in Tweeds and Serges, regular prices $10.00, $12.00 and $13.50, to clear for $7.50

—Men's New spring Suits, in fancy Worsteds, Checks and Over Check double breasted, the coats are shoulder, long, small, narrow lapel, cut tom tailored, regular price $12.00, $13.50, $15.00 and $16.00, to clear for $10.00

Men's Stylish Top Coats, the newest cut, regular price $7.00, $8.00 and $9.00, to clear for $5.95

—Men's Stylish Top Coats, the newest cut, long, loose and broad shoulders, everybody should have one, regular price $10.00, $12.00 and $13.50, to clear at $7.95

—Men's All Wool and Cashmere Sox, regular price 25c and 35c, to clear for 15c



All other goods to be cleared at less than cost.

It will be a great money saving to you.

And everything else with prices proportionately low. Anticipate your needs and buy at this sale. You will save money.

REMEMBER that we are going out of business, and everything must be cleared regardless of cost.

The Globe Clothing House, 390 Front St., Belleville.

Look Out for Big Sign.

ADVERTISING RATES.

Measurement Nonpareil—12 lines to the inch.

Display advertisements, 10c per line.

Subsequent consecutive insertions 5c per line.

Reading advertisements, 15c per line.

Preferred position, 25 per cent. advance upon casual or contract rates.

Minimum price, 25c.

Marriages and deaths, 50c each insertion.

Births, 25c each insertion.

Rates for Condensed Advertisements will be found below.

All advertisements are subject to the approval of the Publisher of The Intelligencer.

Weekly Intelligencer $1.00 a year; Daily Intelligencer $3.00 a year, strictly cash in advance.

Address all communications to The Intelligencer Printing & Publishing House, Limited, or to Charles Bowell, Managing Director and Treasurer.

Canadians in London will find The Intelligencer on file at E. & J. Hardy & Co.'s Office, 30 Fleet street, London, Eng.

CONDENSED ADVERTISEMENTS

SITUATIONS WANTED, HELP WANTED, LOST OR FOUND, FOR SALE OR TO RENT, Etc.

(Number figures not included in this list SECRET—Twenty-five words or less 25c first insertion; two insertions 50c; four insertions 75c; one week $1.00; two weeks $1.75; three weeks $2.25; one month $2.50. Strictly cash in advance.

WANTED

General servant. Apply to Mrs. A. Evan MacColl, cor. Church and Victoria Ave. 8-4

A few men and women to work for us by the day during spare time. Pleasant work. Liberal pay. No canvassing. Imperial Co., London, Ont. 28-1m

LOST.

Pair gold rimmed glasses, with chain and bead, Saturday evening on Albert St., between Victoria Ave. and Fleet St. Reward on leaving at intelligencer office.

FOR SALE.

One of the most complete homes in Belleville—finest view in the city. All modern conveniences, good cellar, combined hot air and water furnaces, barn, about one acre of orchard and garden. A most desirable property.—David Price. 28-3

FOR SALE OR TO LET.

Temperance Hotel known as the old Martin property, at Roslin, Ont. For full particulars apply to 252 Chestnut St., Toronto, Ont. 4281m

Lake Ontario & Bay Of Quinte Steamboat Co'y.

LIMITED.

The Bay of Quinte Route.

Str. "ALETHA"

Between

KINGSTON — PICTON — BELLEVILLE.

On and after 25th April Str. "Aletha" will leave Belleville at 6.00 a.m. on Mondays, Wednesdays and Fridays for Deseronto, Picton, Kingston and intermediate ports.

Returning steamer will arrive at Belleville at 10.30 p.m. on Tuesdays, Thursdays and Saturdays.

Rochester route — Str. "North King" makes first trip May 19th.

Right reserved to change time with or without notice.

For further information apply to THE RATHBUN CO., Agents, Belleville, Ont.

E. E. HORSEY, G. P. & F., Agents, Kingston.

Str. VARUNA

A. HICKS, Captain.

Will leave Trenton every morning (Sundays excepted) at 7 o'clock, calling at Shannonville and all points between the head of the bay and Picton, leaving Belleville at 2.30 a.m. Deseronto at 10.30 a.m. Will connect at Picton with stage for Sand Banks. Parties wishing to arrange for excursion rates will see Captain Hicks on board. Will leave Picton at 1 p.m. on return for head of the bay; Deseronto, 2.30 p.m.; Belleville at 4.30 p.m., and Trenton at 6. Dunlop's wharf at Picton and Belleville, the Rathbun wharf, Belleville and Deseronto. J. W. Hepburn, agent, Picton.

Excursion to Toronto.

Friday, May 13th, 1904.

Under the auspices of Le ladies' Aid Society of King St. Methodist Church, Trenton.

Train will leave Stations as follows:

	Time.	Fare.
Belleville	9.00 a.m.	$2.00
Trenton	8.00 "	2.35
Brighton	6.23 "	2.10
Colborne	6.34 "	2.05
Grafton	6.43 "	2.05
Cobourg	7.00 "	2.05
Port Hope	7.15 "	1.90

Children under 12 years, Half Fare. Returning by regular train not later than 9th of May. Come and enjoy this cheap Excursion to the Queen City. Tickets sold at all regular G. T. R. Agencies. Mrs. RAYMOND, Pres. Ladies Aid.

PUSHING AHEAD....

Everyday finds us steadily advancing and requiring more and more men to do our work.

And we get the workmen—workmen of the best type, too. Just the kind you want to do your work, that's the style of men we are looking for.

We Have The Facilities

for doing your painting, graining, paperhanging and decorating. Have the materials, the ideas, the everything, and we do not make mistakes.

Promptness

Is one of our mottoes.

To be on a job the very moment we plan for it is sometimes out of the question, and reasonable people understand that—for sometimes a delay on a previous job occurs to detain an hour or two, sometimes half a day, but our work, we wager, is executed as promptly as any other firm of our stamp in Canada.

So large a staff of workmen and such facilities for promptness and execution and such splendid work as we turn out —appeals to our customers. We prove this from repeated calls.

No decorative house in Canada is better prepared than ourselves to execute superior decorative work.—It all rests with you what money you wish to spend. If you care to spend $1,000 on the decorations of your Hall, we can do it for you. We have done it elsewhere.

If you want hand decorative work on a drawing-room, costing as much, we have also done that elsewhere and can do it here.

There is no limit to decorative possibilities in our hands.

We're in touch with the first decorations of the land, the finest colorists, and can secure you New York or Bostonian Ideas if you are prepared for the price.

Our fabrics, our wall papers, our ideas, our workmanship go hand in hand for your pleasure and our profit.

C. B. Scantlebury

Belleville's Decorator.

USEFUL REMNANTS.

Short Lengths of Materials Useful For Waists and Petticoats.

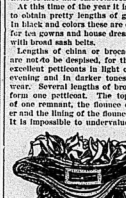
When a shirt waist is worn with a black, blue or brown skirt have a tie of the same color as the skirt and a belt of the same color also.

All discord in dress is to be avoided, and a costume all in one shade gains immensurably in style.

For fancy waists net is a good substitute for lace, and it requires only a soft chine silk lining. It is trimmed with shirred and plain straight insertions of lace and embroidered medallions.

At this time of the year it is possible to obtain pretty lengths of grenadine, in black and colors these are charming for tea gowns and house dresses, worn with breast sash bows.

Lengths of china or brocaded silks are not to be despised, for they make excellent petticoats in light colors for evening and in darker tones for day wear. Several lengths of brocade can form one petticoat. The top can be of one remnant, the flounce of another and the lining of the flounce a third. It is impossible to undervalue the im-



A NEW STRAW HAT.

portance of the full ruffled petticoat now that so many gowns are made with the skirts unlined.

The insatiable demand for "new" colors is one of the most extraordinary phases of the season, and for evening dresses the manufacturers are coming to emphasize the proverb that one cannot have too much of a good thing. As regards the satins and velvets for evening wear they are more subdued than in the early part of the season, and there is less "freshness" about them, as though the color artist had lost the exuberance of early days and was returning to more somber schemes. The blues have a slightly gray tinge, the same "toning down" that is the characteristic of the cornflower, while the pink has taken to itself a faintly brownish shade, and silvery gray, "dried pea" green, golden brown, champagne and the softest "old ivories" and willow green are being revived. There is a fascination about these rare old tints that is almost indescribable, and, of course, they lend themselves beautifully to the making of the present style of gown.

The illustration shows a hat of straw trimmed with a tulle scarf. A mass of roses is placed at the back, and the hat is tilted over the face.

JUDIC CHOLLET.

Floyd Crawford & Co,

BANKERS & BROKERS.

Members Chicago Board of Trade, New York Con. Stock Exchange.

25 Broad Street, ... New York.

FENWICK & CO., Correspondents

Bridge & Pinnacle Streets,

Belleville, Ont.

Private wires to all Exchanges.

Telephone No. 39.

NEW YORK STOCK QUOTATIONS.

New York, May 4

STOCK	Opg	H'st	Lst	Close
Atchison	74⅞	75⅜	74⅞	75⅛
St. Paul	143¾	144⅛	143	143⅝
Mo. P.	97	97⅜	92	92⅝
Union Pac.	83½	84⅛	81⅝	84⅛
C. P. R.	172⅜	173⅜	172⅜	173⅜
South Pac.	47⅜	47⅝	47⅝	47⅝
Erie	24⅝	24⅝	23⅞	23⅞
C. C. C.	130⅝	130⅞	130	130⅜
Sou. Ry.	29⅜	29⅝	29	29⅜
B & O.	79⅝	79⅝	79⅛	79⅛
N. Y. C.	115⅝	115⅝	115⅛	115⅝
Penna.	118	118⅛	117⅝	118⅛
Soo.	60⅜	61	60⅛	61
Reading	44⅝	44⅝	44⅜	44⅝
do pref	63⅝	63⅞	63⅛	63⅛
Reading	43⅜	43⅜	43⅛	43⅜
O. & W.	31⅝			
Manhattan	142⅜	142⅝	141⅞	142⅝
W.	104⅝	104⅝	104	104⅜
L. & N.	106⅜	107⅜	106⅜	107⅛
A. T.	27⅜			
Wab. pref.	37⅜	37⅜	37⅛	37⅜
C. G. W.	15⅜	15⅜	15⅜	15⅜
T. C. I.	35⅞	35⅞	35⅜	35⅛
U. S. Rub.	10	10⅛	9⅞	10⅛
do pref	55⅞	55⅞	54⅞	55⅝
Tenn. C.	127⅛	128	127⅛	127⅝
R. R. T.	45⅛	46⅛	45⅛	46
C. P.	97	97	96⅞	97
A. C. P.	47⅜	47⅝	47	47⅜
Met.	109⅜	110⅝	109⅛	110⅝
D. H.	157	158	157	157⅜

July wheat opened at 84¾; closed at 84⅝
Sept. wheat opened at 79⅜; closed at 79⅜
July corn opened at 47⅜; closed at 48⅛
Sept. corn opened at 47⅜; closed at 48
July pork opened at $11.72½; closed $11.82½

H. R. BEATTIE,

STOCK BROKER,

Phone 289. Belleville, Ont.

Private N.Y. and Chicago wires.

Send for Daily Market Letter.

Nothing so suddenly obstructs the perspiration as sudden transitions from heat to cold. Heat rarifies the blood, sickness the circulation and increases the perspiration, but when these are suddenly checked the consequences must be bad. The most common cause of disease is obstructed perspiration, or what commonly goes by the name of catching cold. Coughs, colds, sore throat, etc., if attended to in time are easily subdued, but if allowed to run their own course, generally prove fatal to one or more dangerous diseases. Nine-tenths of the consumptives date their affliction from a NEGLECTED COLD, and the diseases that are caused by wet feet, damp clothes, or exposure are more numerous than are generally supposed. One of the most efficacious medicines for all diseases of the throat and lungs is Hagyard's Anti-Consumptive Syrup. It promotes a free and easy expectoration, which frees the system from that morbid phlegm by changing the secretions from a diseased to a healthy state.

Some men whose lives are shamefless in other ways will whistle "Bedella."

Dr. J. D. Kellog's Dysentery Cordial is a speedy cure for dysentery, diarrhoea, cholera, summer complaint, sea sickness and complaints incidental to children teething. It gives immediate relief to those suffering from the effects of indigestion in eating unripe fruit, cucumbers, etc. It acts with wonderful rapidity and never fails to conquer the disease. No one need fear cholera if they have a bottle of this medicine convenient.

Few men realize what large dividends $1 per year on dear old Sol pays.

How to Cleanse the System—Parmelee's Vegetable Pills are the result of scientific study of the effects of extracts of certain roots and herbs upon the digestive organs. Extensive use has demonstrated in many instances that they regulate the action of the liver and kidneys, purify the blood, and carry off all morbid accumulations from the system. They are easy to take, and their action is mild and beneficial.

A self made man has his private opinion as to what is the noblest work of God.

Always on hand—Mr. Thomas E. Perry, Lower Ireland, P.Q., writes: "My son, 18 months old, had croup so bad that nothing gave him relief until a neighbor brought me some of Dr. Thomas' Eclectric Oil, which I gave him, and in six hours he was cured. It is the best medicine I ever used, and I would not be without a bottle of it in my house."

Let a man like the man with an imagination strong enough to draw a dollar out of your pocket.

Messrs. Northrop & Lyman Co. are the proprietors of Dr. Thomas' Eclectric Oil, which is now being sold in immense quantities throughout the Dominion. It is universally the satisfying invalid everywhere with emotions of delight, because it banishes pain and gives instant relief. This valuable specific for almost "every ill that flesh is heir to," is raised by the sufferer as more precious than gold. It is the elixir of life to many a wasted frame. To the farmer it is indispensable, and it should be in every house.

A tailor made woman is one of the noblest works of man.

Give Scholloway's Corn Cure a trial. It removed one corn from one pair of feet without any pain. What it has done once it will do again.

Cut the trunk the branches fall of themselves.

A Wonderful Cure. — Mr. David Smith, Cox Hill, Ont., writes: "For the benefit of others I wish to say a few words about Northrop & Lyman's Vegetable Discovery. About a year ago I took a very severe cough, had a virulent sore on my lips, was bad with dyspepsia, constipation and general debility. I tried almost every conceivable remedy, outwardly and inwardly, to cure the sore, but all to no purpose. I had often thought of trying Northrop & Lyman's Vegetable Discovery, so I got a bottle, and when I had used about one half the sore showed evident signs of healing. By the time that bottle was done all trace of sore disappeared and my general health was improved fast. I used three bottles of the Vegetable Discovery the blood becomes is entirely gone and my general health is excellent. I am 60 years old. Darkness using it should continue it for some time after they think they are cured. It is by far the best health restorer I know."

Only 300 people in 1,000,000 die of old age.

Never is time more precious than when some member of the family is attacked by colic, dysentery or some bowel trouble. The doctor is distant. Dog Days Extremes at This Intimate Acquaintance. Use Chamberlain's Colic, Cholera and Diarrhoea Remedy and you are safe.

Your Lawn...

Requires attention.

Try our special

Lawn Mixture

25c per lb

White Clover

30c per lb.

J. C. Hanley & Co.

GROCERS

Telephone 214.

THE WORLD OF DRESS.

Up to Date Hints For the Smartly Gowned Woman.

Some very smart coat and skirt costumes intended for dressy wear have the skirt of kilted cloth, while the bolero is of cloth embroidery edged with fur.

The most fashionable fur scarf and one which will be worn with dresses of all kinds, is a boa of ermine folded over like a shawl, with long, pointed



CREPE DE CHINE WAIST.

ends trimmed with lace. This will be copied later on in cloth to match the gown with which it is worn.

The hair is either worn very high or very low. The latest mode is to take it straight up at the sides, gathering it high on the top with a large velvet bow, choc or flower placed at the side.

Fancy trimmings of every kind add to the cost of gowns and tailor made, but also add immensely to the artistic worth. Jeweled buttons and buckles are a feature of every smart costume, while handsome fringe jeweled tassels and huge lace puffs are seen on nearly all the up to date outer garments.

Flowered mousseline de soie and muslin in rather large patterns will make delightfully quaint gowns well adapted to the early Victorian modes which are being revived.

The cut shows a waist of white crepe de chine having a wide cephike yoke composed of shirring, confined by lace work.

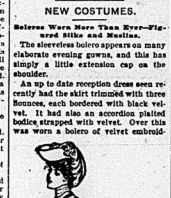
JUDIC CHOLLET.

NEW COSTUMES.

Bolero Worn More Than Ever—Figured Silks and Muslins.

The sleeveless bolero appears on many elaborate evening gowns, and this has simply a little extension cap on the shoulder.

An up to date reception dress seen recently had the skirt trimmed with three flounces, each bordered with black velvet. It had also an accordion plaited bodice arranged with velvet. Over this was worn a bolero of velvet embroid-



A SMART RED GOWN.

ered with black chantilly and appliqued velvet flowers, with a little inner cravat of white muslin and lace.

Flowered silks are to be extremely fashionable this spring, and so are the sprigged muslins of our grandmother's day. These flowered materials are very pretty trimmed with ruchings of taffeta to match the color of the figurings.

Ericus will be seen largely on summer gowns, and indeed they are even now being revived in a particularly full and ornate style on evening gowns.

Skirts require more material and are becoming more fussy all the time, so that only the lightest materials can be put prettily in the new styles.

From Paris comes word that accordion plaiting in all its glory is being revived by the best dressed women.

Some of the buckles worn at the back of the wide boned girdles are very stunning and cost quite a good deal. The girl who has to economize, however, can obtain a very pretty effect at the back of her waist girdle by sewing three steel buttons on either side of the center of the back, so that they almost join at the bottom in a V shaped effect, leaving a distance of about two or three inches between the top buttons.

The illustration shows a deep red gown. The skirt is very full and is trimmed with wide tucks. A hoodlike effect is the principal feature of the bodice. This is trimmed with net and ribbon.

JUDIC CHOLLET.

Gorman's SHOE HOUSE.

NEXT DOMINION BANK



Very Stylish

$2.00, $2.50 and $3.00

Lace Boots FOR LADIES.

HERE you will find a LARGE ASSORTMENT of dressy spring shoes at these prices.

WE want you to pass YOUR JUDGMENT on these shoes—we feel sure that you WILL BE DELIGHTED with the variety.

Light and Heavy Soles—Patent Leather or Kid Toe Caps.

COME IN SOME TIME—WHEN PASSING.

Greatest Railway in the World ...THE... LAKE SHORE FOR Pittsburg, Cincinnati and St. Louis.

C. P. R. or G. T. R. to Buffalo and Lake Shore Local Sleepers Buffalo to Cincinnati, St. Louis and Pittsburg.

J. W. DALY, Gen'l Eastern Agent, Fidelity Bldg., Buffalo, N.Y.



Correct Spring Styles.. For Men.

A SAMPLE.

WE HAVE THEM.

—Men's Vici Kid Low Shoes, dull calf top, goodyear welted soles, very nobby—The Imperial $3.00

—Men's Patent Colt Low Shoes, Blucher Cut, with dull kid eyelet facing, celluloid top eyelets, "Never Get Brassy," made by "Keith" of Boston, the "you will like it," at $4.50

City agent for the Imperial Shoe for Men and Women. Call and see them when down street.

C. E. SMITH

Corner Bridge and Front Streets Belleville.

37 Retail Stores **DAVIES** 37 Retail Stores

PURVEYORS TO THE PEOPLE

Davies Cooked Meats and Table Delicacies...

Already prepared for Luncheons. We carry a complete line of all varieties. Some of our most popular lines are:

Jellied Tenderloin, Jellied Brawn, Lunch Tongue, Jellied Hocks, Pressed Beef, Head Cheese (in moulds or sliced), Spiced Beef Ham, Roast Beef (with dressing, Celebrated Pork Pies, Ham toboggans, Weiners, White Pudding, Small and Large Beef Bologna, Boiled Pigs Feet Pickled.

DAVIES PICKLES, SAUCES and CATSUPS.

Our own manufacture, guaranteed unadulterated. These add materially to the relish of any meal.

Mixed Pickles in bulk	15c per qt.
Mustard or Chow Chow Pickles	15c per qt.
Sweet Gherkins on mixed	15c per qt.
Extra Fine Bottles of pickles	2 for 25c
Pure Tomato Catsup	2 for 25c

The WM. DAVIES CO., Limited.

Daily Deliveries Phone 386.

INTELLIGENCER JOB OFFICE

FOR CHEAP AND ARTISTIC WORK.



SMART TOP COATS.

Probably you have stood on the breezy corner recently, and shivered while envying the man with a Top Coat.

Of course you don't want to wear a Winter Overcoat, but the season of chilly mornings and evenings is always here, and the comfortable man appreciates having his Spring Overcoat handy.

The Real Snappy "Topper"

The correctly dressed young men like, is quite "different" from the baggy affair of a season ago.

Their quick eye will soon detect the "right" from the "wrong" kind. Covert Cloths and Venetians, "Cravenetted," too —won't wet through, it you get caught out in the rain.

Our prices won't empty your purse—$8, $10 to $12.



Spring

The Man and His Hat.

How often they disagree! Here comes a round-faced, fat man with a small Derby; here is a tall slender man with a thin face, and he is wearing a big cowboy hat! They don't go to the right store to buy Hats—not enough variety; can't find a hat to suit them, and rather than hunt around, take anything. You're bound to find the right hat here, because the variety is here—and fashion says: Wear the style that looks well. Bring your head here for satisfaction,

Quick & Robertson,

Belleville's Best Clothiers.

Children's Headwear.

We are showing some very pretty lines of Children's Embroidered Hats and Bonnets.

Call and see them.

We make a specialty of our Children's Crochet Silk Hoods.

S & A. ADAMS.

Dealers in Wools, Hosiery and Fancy Goods. Front St. 'Phone. 223.

SPECIAL MILLINERY DISPLAY.

New York's LATEST Dress Hat.

New York's LATEST Street Hat.

New Hats for Children and Misses just received. Our stock is overflowing with Novelties.

MISS IRWIN.

Millinery and Corset Specialist.

See our invitation announcement or At Home with — Intelligencer Job Dept.

Circular envelopes—good lines—$1 and 90c per thousand; better ones at $1.00.

Shirts

WE'VE GOT THEM.

The Best,

The Newest,

The Cheapest.

W. B. DEACON,

Shirt Maker.

Advertisers—Copy for change of advertisements in The Daily Intelligencer must reach us the evening previous to the day insertion is desired. Copy for change in the Weekly must be received not later than Monday afternoon each week.

MISS CAMPBELL'S

Phone 117. P. D. Corsets

3 SUMMER SPECIALS

Lawn Hose -	9c a ft.
Refrigerators	$8.50
	$10.00

These goods are reliable and made to give you good satisfaction for several seasons.

THE W. W. CHOWN Company, Limited.

MUSIC AND THE DRAMA.

"A COUNTRY GIRL."

The manager of the opera house certainly has no reason to complain of the patronage given the above high-priced attraction last night, for it is doubtful if the opera house ever held a larger audience, looking at it from the point of box office receipts. Belleville theatre-goers evidently know and appreciate a good thing. "A Country Girl" came heralded as one of the most successful musical comedies of the day, and so far as gorgeous costumes, splendid scenery, tuneful lyrics and excellent, well-balanced choruses were concerned, lived up to its advance notices. The average musical comedy has very little plot. "A Country Girl" is just like its predecessors in that respect. An English knight, one of the "nouveau riche," wants to get his name on Douglas, in the Baronetage, but cannot just cast pearls with his money like rich tars do always do in plays. A naval officer, Geoffry Chatterton, young, poor and handsome, appears on the scene, and his servant, Harry, a young man and a "cute" fellow generally, steers his master to fortune by a series of audacious actions which would land both of them in jail in real life. The naval officer, whose late father had ruined himself in a famous lawsuit, has come back from the sea to his native Devonshire, and on a passage boat becomes acquainted with the Rajah of Bhong and his wife, the latter of whom Rajah is in love with. Geoffry, a naval officer, makes the Rajah follow him to Lowestoft, and further interferes seriously with the love affair between the latter and his fair sweetheart, Mary Jay. The country girl, who has become a great and famous actress in London, but returns to her old home lineup. The naval officer in his assumed by his servant to enter the lists and run against Douglas Verity, Electioneering agent on hand. But we never hear how the election turns out. The first act takes place in a beautiful Devonshire scene, showing a harvest field, thatched cottages and rustic beauty galore. The second act showed the interior of the Ministry of the Arts," in London, and was gorgeous in different colors, the characters have gone up to the Metropolis from Devonshire, and are now seen in different costumes. The third act dress ball. The costumes were magnificent. The Indian Princess showed red-hot love to the naval officer, the latter meanwhile being in love with sweetheart, who pretends to be somebody else in order to try his devotion; the funny servant, "Jolles" everybody, and at last, of course, all ends happily. As scenery and actresses, the company was excellent, but the singing of some of the principals left much to be desired. Miss Hall has been improved in. This applies to Miss Hall, Miss Lee, Miss Hayden, Joy and Geoffry Challoner. The former has a very trendy voice and a most distressing "wobble," the latter defect being also noticeable with the latter. The singing of Mr. Hallyn Mostyn, as the Rajah of Bhong, was especially enjoyable. Some other members of the cast might improve greatly by imitating his splendid method. Tolsen altogether, however, "A Country Girl" was a "corking good show," and the boys would say. There was plenty of tuneful singing, pretty dancing and harmonious choruses. People who like comic opera—and what command theatre-goer does not—must have certainly felt that they got their money's worth. There were many really pretty numbers, and especially meritorious should be those by the Rajah, "The Rajah of Bhong," and "The Beautiful Valley of Bhong." Both of which were splendidly rendered, the latter a tantalizing song finely worded, verses written by our former fellow-citizen, Mr. Jay Dee, now a member of "A Country Girl" company. The duet and dance by Barry and Sylvia, "Little Chick," which was "out of sight," but the most popular number of the evening was only "Take Your Partner at the Ball," which last is sung in the Devonshire who heard it will not soon forget. Among the females, the honors were carried off by Miss Hall and Mallya, as "Nan," Miss Deyo, as "Sophie," and Miss Graham Phillips, as the "Princess Mehelaneh of Bhong." The male characters were all in good, particularly Clarence Harvey, as "Barry," Hallyn Mostyn, as "The Rajah of Bhong," Harold Vibard, as "Sir Joseph Verity," and Percival Jenkins as "Douglas Verity." Richard Chawser, as "Lord Anchester," was an excellent replica of Hon. Joseph Chamberlain. It was a splendid make-up.

The audience was treated to a long wait before the performance began, it was quarter to 9 before the orchestra came out, and nearly 9 o'clock when the curtain went up. Why doesn't the opera house management insist on these travelling companies beginning their performances at 8.15, as is done in all large theatres?

However, it was a delightful evening. "A Country Girl" has come and gone, but it will be some time before we forget the bright dialogue, tuneful songs of wedding chimes and splendid scenery she brought with her. A good deal of credit is due Manager Carman for his enterprise in presenting such a sterling attraction to his patrons.

A ROMANTIC PLAY TO-NIGHT.

To-night at the opera house the much-talked-of romantic drama, "When Knighthood Was in Flower" will be presented by a strong company, including the Canadian star, Miss Roselle Knott. This is a "costume" play, one of the kind which always pleases students of history, the scenes being laid in the time of the "good old days," when every gentleman wore a sword and was always ready to fight or make love. The play abounds in incident, and the attractive should draw a crowded house.

CARMAN OPERA HOUSE.

R. E Carman, Manager.

Wednesday, May 4th.

First presentation in this city of the great romantic drama

When Knighthood Was in Flower

Headed by the Celebrated Actress

MISS ROSELLE KNOTT

And the Great Romantic Actor

CHARLES DALTON

Prices 25c, 50c, 75c, $1.00, $1.50.

CORRECT STYLES.

NEWEST MATERIALS.

BEST WORKMANSHIP.

DAINTIEST MILLINERY.

All are at your disposal.

NEW MENUS FOR MAY.

From Table Talk Philadelphia.

Thursday, May 5.

BREAKFAST

Fruit

Quaker Oats Sugar and Cream

Broiled Bacon

Vienna Rolls Coffee

Duchesse Potatoes

LUNCH.

Fish Salad Alpha Salad Cream

Pop Overs Cocoa

DINNER

Asparagus Soup

Broiled Steak Horseradish Sauce

Mashed Potatoes New Beets

Lettuce French Dressing

Wafers Cheese

Junket

Coffee

COLD SETTLES IN THE BACK.

It hits people in a tender spot and makes it mighty hard to brace up. Nerviline will take that kink out of your spinal column in short order; it soothes, that's why relief comes so soon. Nerviline penetrates, that's why it cures. Five times stronger than ordinary remedies. Nerviline can't fail to cure lame back, lumbago, sciatica and neuralgia. Nerviline is king over all muscular pain, has no equal and costs 25c.

Sports and Pastimes

FOOTBALL.

High School Boys Won.

Another game in the City League series was played on the Albert College grounds yesterday afternoon. The teams were representatives of the High School and B.B.C, the match resulting in a victory for the School boys by 2 to 0. Mr. W. A. G. Hardy was an impartial referee. The teams and their positions were as follows:

High School		B.B.C.
	Goal.	
Halton		Drinkwater
	Backs.	
Vanderveort		C. Drinkwater
Campbell		Lally
	Half-backs.	
O'Flynn		Pearson
Buckley		Jewell
Conger		Sly
	Forwards.	
Carroll		Dewery
Moore		Sutton
Alford		Halpin
Donald		Gendron
Anderson		Geary

FISHING.

The Speckled Trout Season.

The open season for speckled trout commenced on Monday and extends to September 15th. Some slight change has been made in the regulations as to the size and number of the species of the finny tribe which can be taken this season. No person can catch more than 20 per day, and no fish must be at least six inches in length.

PERSONAL ....AND.... SOCIAL.

To Intelligencer users all its readers or contributors in our columns all items of a personal nature, such as the arrival or departure of guests, and the use occasionally of the telephone. Send a card or or telephone the Intelligencer.

Mr. W. P. Hudson was in Tweed to-day on business.

Mr. Charles Cook is able to resume his duties, after some days' illness.

County Constable Beatty, of Tweed, was in the city yesterday.

Mr. Frank Robinson, of the Belleville Kilties' Band, is home on a short vacation.

Rev. Mr. Fleming, of Shannonville, who on Sunday last had a paralytic stroke, is improving.

Messrs. Thomas and Robert Palos left this morning for Huntingdon, Ind., where they have secured situations.

Principal E. F. Millburn, of the High School, left yesterday for Guelph to see his son, who is seriously ill.

Mr. W. J. Logue left this morning for Los Angeles, Cal. He is a delegate to the B.L.E. Convention, representing Richville and Brockville.

At the Quinte: A. M. Bristol, Cities; R. Hyslop, D. Nasmith, R. Campbell, R. Richardson, Montreal; E. Rice, R. G. Wright, J. M. Woodland, H. P. Johnson, W. A. Shaw, G. N. Hoag, A. A. Campell, A. W. Spencer, R. E. Bansell, J. L. Hodden, F. S. Hobbs, N. H. Cooley, A. V. Pearce and son, Toronto; J. Norris, St. Johns, P.Q.; C. E. Bedard, Ed. Harrigan Co.; Z. B. Benoit, W. Creighton, A. C. Wilson, P. E. Hart, T. Armstrong, G. L. Dickenson, Montreal; L. B. Hall, Actonville; J. James, Actonville; S. E. Waffle, Smith's Falls; J. Holey, Bradford, Ont.; Mrs. Bell, Williamsport, Pa.; L. G. Morgan, Ottawa; C. Dalton and wife, Miss Knox, Miss Day, New York.

Death of H. N. Snider.

The funeral of the late H. M. Snider took place last Saturday, at Victoria. Mr. Snider had been ailing for the last two years, yielded on Thursday morning. Mr. Snider was a member of the A.O.U.W. of Ameliasburg, under whose auspices he will be interred in the Ameliasburg cemetery. He leaves a widow and one son to mourn his loss. In religion he was a Methodist, and had always been engaged in church work.

A GOOD COMPLEXION

is a joy to every woman's heart and man is vain enough not to despise it. Beautiful complexion means pure blood, or in other words a healthy body. Tens of thousands of women take Parmelee Pills because it's a splendid blood builder, brings the system in perfect order and helps the complexion wonderfully. I consider Parmelee the best remedy to give you a clear, ruddy complexion I know of," writes Miss Ada E. Brandon, of Pembroke." My skin used to be sallow, but after taking a few boxes of Parmelee a rosy tint was noticeable on my cheeks. I can recommend Parmelee as a tonic also." For good health and beauty use only Parmelee. Price 25c. at druggists.

LATEST WAR NEWS.

THE INTELLIGENCER'S AFTERNOON DESPATCHES ARE TWELVE HOURS IN ADVANCE OF THE TORONTO MORNING PAPERS.

CLAIM THAT PORT ARTHUR CHANNEL HAS BEEN BLOCKED.

Despatch from Tokio Says Vessels Lie in Harbor Entrance—Fight on the Yalu Was One of the Bloodiest in History.

(Special to The Intelligencer.)

St. Petersburg, May 4.—It is now plain that not more than 8,000 Russians were actually engaged in the fighting at the Yalu against the Japanese army, of a total strength of between 30,000 and 40,000. The losses on both sides, which are expected to reach 1,000 and possibly 1,200 in the Russian force and twice that number for the Japanese, make it one of the bloodiest fights in history.

London, May 4.—The Central News has a wire from its Rome correspondent stating that a telegram received there from Tokio asserts that the latest attempt to block the channel at Port Arthur harbor was successful. The vessels, says the telegram, lie in the harbor entrance.

THE BELLEVILLE KILTIES' BAND.

MR. GRIFFITH, THE OWNER, DISCUSSES THE ORGANIZATION'S RECORD AND PROSPECTS.

An Intelligencer representative called at the office of the "Kilties" Band, on Pinnacle St., to-day, and met Mr. Geo. W. Griffith, owner, and Mr. T. F. J. Power, manager of the "Kilties" Band, that is making Belleville famous the world over. The Kilties closed their eighth tour of America in Washington, D. C., on May 1st. Mr. Griffith and Mr. and Mrs. and Miss Zita Power arrived in Belleville last evening. The tour just past has been the longest and most successful the Band has ever had. The tour started July 3rd last and all the principal cities from coast to coast, and south to the Gulf of Mexico have been visited. The length of the tour was 25,000 miles which is a long jump for a band to make. Mr. Wm. F. Robinson, conductor of the Band, has accompanied them on all tours during the tour and was twice decorated with medals by his friends and admirers.

When asked regarding the future plans of the Kilties, Mr. Griffith stated that the Band will open May 24th for its summer tour. This tour will continue until about August 20th, and is to include the World's Fair, St. Louis. About August 20th the Band will sail for London, where they are booked to open the Empire on Sept 3rd. They will remain abroad for a number of months. It is not decided yet as to whether the Band will continue on around the world or return for a third transcontinental tour of America. It is certain, however, that the Band will supplement its tour of Great Britain by a tour of India, South Africa, Australia, New Zealand, the Philippines, Japan, China, Honolulu and the Pacific coast. The Band will be heavily augmented, will without question be the best band of Canadian musicians ever assembled, and will be the pride of Canada in all that the term signifies. The "Kilties," wherever they have been and wherever they will carry Belleville's name to the countries. Belleville should be proud of its great band, and its citizens could show its appreciation in a better or more substantial way than by attending for a grand farewell concert about August 19th, and then bid "bon voyage" to our Belleville organization.

Independent Order of Foresters

All arrangements have been completed by the local committee for the big demonstration to be held tomorrow evening in the opera house, at which Hon. Dr. Oronhyatekha, the Supreme Chief Ranger and a number of dignitaries of the Order will be in attendance and deliver addresses. The occasion promises to be one of great interest, and no doubt the opera house will be crowded in its utmost capacity. In consequence of the limited seating capacity the committee have decided to charge for admission, which may be obtained from the applicant's 16 the committee room adjoining the Bank of Commerce.

It is expected that Foresters from all over the district, as well as from Toronto, Ottawa, Kingston, Montreal and other prominent places, will be in attendance and do honor to the occasion and show our appreciation of the excellent work of the committee in bringing so many strangers here we ask the citizens to fly all their flags and decorate their premises in as elaborate a manner as they conveniently can.

It will be seen also by the advertisement, which appears in another column, that visiting Foresters as well as local members of the Order, will obtain their badges at the committee room, entitling them and their friends and visiting to admission to the opera house.

SPRING TOP COATS.

Are you ready for one? One with that "something" which at once suggests the handicraft of a master tailor? You can choose from the entire new spring line. Some are short, some are medium length, some are long. The prices are from $6 to $12. They are modest for garments of our standard—Quick & Robertson, Clothiers, Hatters and Furnishers.

COLONIAL NATIONS.

GILBERT PARKER'S PROPHECY OF THE FUTURE TRADE RELATIONSHIP.

London, May 2. — Gilbert Parker, at Oxford, addressing the University Tariff League, said what they wanted was that our manufactures shall be balanced by the agriculture of the colonies. He believed that would come would be that the colonies would have the freedom of other nations, the vast bulk of our trade would be done with the colonies and the vast bulk of foodstuffs would be purchased from the colonies.

CITY AND DISTRICT.

Entertainment under this heading TWO CENTS a line, Words of average length. No local charged as less than twenty-five words.

Rev. C. O. Johnston, of Toronto, will lecture in Holloway St. Church Tuesday evening next. His subject, "Englishmen, Irishmen, Scotchmen," will be sure to please all.

The steamer Varuna last night brought an excursion party to the city from Trenton.

Nosby boats for the boys and girls are found at Gorman's shoe house, next to Davidson Bank.

Mr. J. C. Woods, of Wood's Pair, London, has assigned. On the front door of the branch store in this city there is a card which answers this inscription: "Closed for stock-taking."

The building of the grandstand walks will commence on Friday of this week, under the management of Mr. Hon Polasek.

One prisoner, a drunk, and a tramp, were in the cells last night.

Select your spring footwear from Gorman's new and up-to-date stock, next to Davidson Bank.

Wanted—a responsible man as agent for the sale of nursery stock in Belleville and vicinity. Must have references and will give security. A good opening for right man. Apply by letter, "L" Intelligencer. 5-6

Sent to the Industrial.

The lad John Bradley, from Tweed, who was brought here a few days ago, was this morning given a hearing before Judge Lazier. It appears that the boy, who is but 12 years of age, will not attend school and has also been guilty of petty larceny. He was ordered to be sent to the Industrial School.

IF YOU HAVE A BAD COLD.

If you are sneezing and suffering from a "stuffed-up" head and feverish eyes the best plan is to get to bed promptly, build a roaring fire, take the quickest and surest cure for cold in the head, coughs and catarrh ever discovered. This great healing agent is carried by the air you breathe; all throat troubles disappear, the hoarse, throat and lungs. It soothes the irritated membranes, kills the scarlet germs, instantly stops the cough and sneezing, in fact it completely cures Catarrhozone that does the curing. A trial proves that a cold can be killed in a few minutes by Catarrhozone. Money back if it fails. Complete outfit, $1.00; small size, 25c.

An Appreciative Resolution.

Following is a copy of a resolution passed at the Tabernacle Quarterly Board meeting last night:

"We, the members of the Tabernacle Quarterly Board, have the pleasure of placing on record our hearty appreciation of our Pastor, the Rev. Geo. Brown, both as a pastor and a preacher, and at the same time would extend to him a most cordial invitation to return for the coming year."

Wear Trade Mark D Suspenders Guaranteed. Sold everywhere.

Daily Intelligencer.

Local Reading Advertisements.

Twenty-five words or less 50 cts. over twenty-five words 2 cents per word. First insertion. 1 cent per word subsequent consecutive insertions. Headlines count as 10 words. Contracts for long periods made at office.

Cream Puffs

Filled while you wait . . .

20c a dozen.

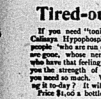
CHAS. S. CLAPP

For Tired-out People

If you need "toning up" why not take Calsaya Hypophosphites? It is made for people "who are run down," whose appetites are gone, whose nerves are weak, for those who have that feeling of languor. It will give you the strength of nerve and muscles that you need so much. Why not try it? Why suffer? It will certainly do you good. Price $1.00 a bottle.

McKEOWN'S DRUG STORE

The Only Way to Cook—



—USE—

A "Jewel" All steel Gas Range.

Thousands of them in use.

Wm. McGie

Tel. 38. Front St.

We'll send you a sample free upon request. SCOTT & BOWNE, Toronto, Ontario.

YOUR HAPPINESS

depends to a great degree on the view you take of your surroundings. If your eyes are defective, our optical department will be to you well spent.

Our lenses are made by latest methods and up-to-date appliances.

Glasses are guaranteed to give entire satisfaction.

You will find our prices moderate for first class work.

T. BLACKBURN.

JEWELLER OPTICIAN

Frost's Fine Furniture.

A special sale of SIDEBOARDS—inside prices for this week only.

A large assortment of Springs and Mattrasses to fit any bed. Why not rest easy?

UNDERTAKING AND EMBALMING.

TELEPHONE 40. NIGHT CALLS 37.

SALE OF

LADIES' PRINT WRAPPERS

Nothing but up-to-date goods can be seen in our establishment. Therefore our Ladies' Wrappers will be found stylish and up-to-date.

Note the very low prices that we offer during this sale.

$1.25 Ladies' Print Wrappers			99c
1.35	"	"	$1.09
1.50	"	"	1.19
1.75	"	"	1.39
2.00	"	"	1.49
			1.69

SEED?—Flower and Vegetable Seeds sold at 2c a pkg, or 3 for 5c

Lace Curtains from, per pair 23c
Curtain Poles, complete 25c
Men's Overalls ..... $1.00, 75c and 50c
$2 25 Colored Toilet Sets, 10 pieces, for $1.49

STEAMER TIPPED OVER

Forty-Five Passengers on the Oriole Had a Close Shave.

Muskoka Navigation Company's Boat Careened and Was Run Ashore in the River—It Is Thought That All the Passengers and Crew Were Saved, But the Boat Has Not Been Got Up Yet.

Bracebridge, May 4.—The Muskoka Navigation Company's steamer Oriole careened in the Muskoka River about half a mile from here yesterday afternoon. She had just started on her afternoon trip with about 30 passengers and a heavy cargo of freight for up the lakes. As the boat was turning a bend she was caught on the side by the current, which is very strong at this time of the year, and slowly turned on her side.

Captain Corbett headed the boat for shore and reached it before she capsized. All on board were saved, the crew breaking the windows in the cabin and rescuing all the passengers there.

Due to Strong Current.

The accident was due to the strong current, which caught the boat turning in a bend in the river, causing her to rock so violently that a great quantity of water flowed in the sides. This, together with the heavy load of the boat, carried, rendered her unable to hold her own, and Captain Corbett, seeing this, headed her for shore and immediately started to get the ladies off, a number of whom were pulled out through the top of the cabin windows.

The boat turned on her side a few minutes later and then the bow struck shore, when about half the passengers got off, and the boat swinging around, touched again, when the rest got off.

The boat was rapidly carried down stream, the crew being unable to stop her until she filled with water, when she stopped about a quarter of a mile from where she first turned over.

Another Account.

About o'clock yesterday the steamer Oriole, which runs from Bracebridge to Beaumaris, left here with about forty-five passengers and sixty tons of freight, which was a good load for a far larger steamer. The captain, Andrew Corbett, of Bracebridge, was asked to make for a landing, but he did not think it necessary. When about a quarter of a mile out from the wharf and as they were rounding a bend in the river the boat keeled over and all the passengers that were on deck managed to climb out on the side of the boat. As she swung she touched bottom, when about twenty passengers jumped off and got to shore.

May Be Loss of Life.

The crew were busy getting the other passengers off when the boat swung out into deep water again. The life boat had upset and drifted away, but they managed to get all the passengers out, and off the boat. The captain had not taken the tickets and could not say whether all were saved or not, as they have not got the boat up yet.

The passengers, which the boat carried, were lost. The Oriole was scrubbed about a mile down the river from where the accident occurred.

The passengers all managed to get to Bracebridge until Wednesday, on account of there being no boat to come for them.

BASEBALL ON TUESDAY.

The Eastern League.

											R.	H.	E.
Newark	0	0	0	0	0	0	0	0	0	0	0	3	0
Toronto	0	0	0	0	0	0	0	0	0	2	2	6	3

Batteries—Gibson and Bergen; McPherson and Booth. Umpire—Carpenter.

											R.	H.	E.
At Chicago	0	0	2	0	0	4	0	2	2	0	10	15	1
Chicago	0	2	0	4	2	2	3	0	1	5	19	15	0

Batteries—Briggs and Kling; Scanlan and Smith. Umpire—Johnstone.

American League Results.

											R.	H.	E.
At Boston	0	2	2	0	0	2	0	3	0	4	13	15	2
Boston	0	2	0	0	2	0	3	0	4	5	16	15	2

Batteries—Dineen and Farrell; Hunter and Criger. Umpire—Dwyer.

											R.	H.	E.
At Detroit	0	0	0	2	6	0	1	0	0	0	9	13	1
Detroit	0	0	0	2	6	0	1	0	0	0	9	13	1

Batteries—Killian and Buelow; Rhodes and Thoney. Umpire—Sheridan.

											R.	H.	E.
At New York	0	0	2	3	1	1	0	0	0	0	7	11	0
New York	0	2	3	1	1	0	0	0	0	0	7	11	0

Batteries—Katoll and Powers; Orth and Sudhoff. Umpire—O'Loughlin.

Riots in Tore-Tadore.

Vienna, May 4.—Reports are current here that there were serious anti-Jewish riots in the Roumanian town of Bender, April 30. The mob smashed the windows of houses in the Jewish quarter, entered the houses and threw women and children out of the windows. A girl was murdered in a most revolting manner, the reports say. Troops were sent to restore order. Those reports lack official confirmation.

THE MARKETS.

Grain Prices Erratic and Liverpool Wheat Is Lower—Live Stock Markets —The Latest Quotations.

New York, May 4.—Liverpool wheat futures closed to-day 6d to 1d lower than yesterday, and corn futures 1d to 2d lower.

Chicago—Wheat closed only wheat closed 1¢ to 1¼¢ lower yesterday, July corn unchanged and July oats unchanged.

FOREIGN MARKETS.

London—Cables—Consols, money, quotations, American mixed, 29s 3d. Flour, spot quotations, Minneapolis, 24s 6d. Wheat, spot, steady, on passage quieter and hardly any demand. Corn—Spot, steady; American mixed, 27s 3d.

Paris—Close—Wheat—tone steady; May 20f 90c, and June 20f 90c. Flour—tone steady; May 28f 30c, Sept. and Dec. 27f 65c.

LEADING WHEAT MARKETS.

	Open.	Close.
New York	91¼	90¾
Chicago	90¾	88
Duluth	89	90¾
Minneapolis	89	89¾
Milwaukee	90¾	85¾
Toronto	91¾	91¾

TORONTO ST. LAWRENCE MARKET.

Grain—

Wheat, white, bush.	0 95	to 0 95½
Wheat, red, bush.	0 90	
Wheat, spring, bush.	0 89	to 0 90
Wheat, goose, bush.	0 79	
Barley, bush.	0 46	
Rye, bush.	0 53	
Peas, bush.	0 68	
Oats, bush.	0 36	
Buckwheat, bush.	0 47	to 0 48½

LIVERPOOL GRAIN AND PRODUCE.

Liverpool, May 3.—Wheat—Spot dull; No. 2 Cal., 7s 4d; No. 2 red, winter, dull; May 7s 3½d. July 6s 4½d.

Corn—Spot steady; American mixed, new, 4s 3d; American mixed, old, 4s 7d. Futures steady; May 4s 3½d, July 4s 3½d.

Flour—American firm; winter clears, 23s 6d; American firm; winter patents, 24s 6d.

NEW YORK DAIRY MARKET.

New York, May 4.—Butter—Receipts, 10,317; receipts, 10,317; reserved, extras, 17½c; firsts, 16½c; seconds, 15½c; dairies, 15½c to 17½c. Eggs—Dull, unchanged; receipts, 21,951.

CATTLE MARKETS.

Cables Unchanged—Hogs Firmer at Buffalo and Chicago.

London, May 4.—Cattle—American cattle are easier at 12½c to 13c per lb.; refrigerator beef, 9c to 9½c per lb. Sheep, 13c per lb.; dressed mutton, 13c per lb.; yearlings, 14c.

TORONTO LIVE STOCK.

Receipts of live stock at the city yards amounted to 66 cars, including seven cars of cattle, 1,100 hogs, 450 sheep and lambs and 250 calves. Last week's receipts were 1,075 cattle, 1,075 hogs, 651 sheep and lambs and about 100 calves, and 275 loads for the corresponding week last year.

Exporters—Choice heavy, 4s 90 to 4s 95; medium, 4s 85 to 4s 90; light, 4s 80; bulls, 3s 25 to 3s 85; cows, 3s 50 to 3s 85.

Butchers'—Choice picked, 4s 25 to 4s 40; medium, 4s 18 to 4s 25; mixed loads, 4s 10 to 4s 15; common, 3s 90 to 4s 05; bulls, 3s 25 to 3s 75; bulls, 3s to 3s 25.

Feeders—Steers, 1,000 lbs. and up, 4s 25 to 4s 60; good, 900 to 950 lbs. and up, 4s 15 to 4s 25.

Stockers—Good sold at 3s 50 to 3s 85; common, 3s to 3s 40.

Lambs—Spring lambs sold at 5c per lb. Sheep—Ewes, light at 4s to 4s 25; rams, 3s 50 per cwt. Calves—Milk-fed veals, 4s 50 per cwt.

Hogs—Mixed, 4s 90; hogs, fed and watered, sold at 5s 10 per cwt.

EAST BUFFALO CATTLE MARKET.

East Buffalo, May 4.—Cattle—Receipts, 700 head; steady; prime steers, $5.10 to $5.25; shipping steers, $4.90 to $5.10; butchers, $4.25 to $5; heifers, $2.50 to $4.65; cows, $2.50 to $4.25; bulls, $3 to $4.25; milch cows and springers, $25 to $60.

Veals—Receipts, 600 head; 25c lower, $4 to $6.50.

Hogs—Receipts, 4100 head; fairly active; pigs, $5.10 to $5.20; Yorkers and mixed, $5.10; heavy and mixed, $5.05 to $5.10; roughs, $4.50 to $4.75; stags, $3 to $3.50; dairies, $4.70 to $4.80; stags, $3 to $3.50; dairies, $4.70 to $4.80.

Sheep and Lambs—Receipts, 5600 head; slow; sheep steady, lambs 10c lower; top lambs, $6.40 to $6.50; yearlings, $5.50 to $6; wethers, $5.40 to $5.60; ewes, $5 to $5.25; sheep, mixed, $4.75 to $5.25.

NEW YORK LIVE STOCK.

New York, May 3.—Beeves—Receipts, 10; no trade; feeling weak to sell. Calves—Receipts, 1,200; veals dull and 10c lower; others steady; veals, $4 to $7.50; buttermilks, $3.50 to $4.50; barnyards, $3 to $3.50; culls, $2.50 to $3; dressed calves steady at 9c to 12c per lb.

Sheep and Lambs—Receipts, 2,600 head; sheep steady, lambs 25c lower; sheep, $4.50 to $5.50; culls and bucks, $3 to $4; lambs, $6 to $6.75; culls, $5 to $5.50.

Hogs—Receipts, 2,317; none on sale; feeling weak at $5.25 to $5.30.

CHICAGO LIVE STOCK.

Chicago, May 4.—Cattle—Receipts, 2,000; fairly good to prime steers, $5.10 to $5.90; to r to medium, $3.70 to $4.90; stockers and feeders, $2.50 to $4.40; cows, $1.50 to $4.40; bulls, $2 to $4; calves, $2.50 to $7.50; Texas fed steers, $3.75 to $4.60.

Hogs—Receipts, 23,000; tone, steady; mixed and butchers, $5.05 to $5.25; good to choice heavy, $5.05 to $5.20; rough heavy, $4.90 to $5.02½; light, $4.90 to $5.15; bulk of sales, $5.05 to $5.10.

Sheep—Receipts, 5,000; steady; good to choice wethers, $5.25 to $5.60; fair to choice mixed, $4.50 to $5.25; Western sheep, $5.25 to $5.60; native lambs, $5.50 to $6.75; Western lambs, $5.50 to $6.75.

BLOTCHY SKINS.

A TROUBLE DUE TO IMPURE BLOOD EASILY REMEDIED.

Bad blood is the one great cause of sad suffering and fatal disease. This is why you must attack the trouble through the blood with Dr. Williams' Pink Pills. All pimples, blotches, pimples and paleness are the direct outcome of bad blood, of weak blood loaded with impurities. Dr. Williams' Pink Pills conquer the poison; they drive out all the impurities; they actually form new, rich red blood; they strike right at the root of all pompeian trouble. That is why Dr. Williams' Pink Pills cured him of erysipelas, after other treatments had failed. He says: "My skin was inflamed; my blood tender and sore; my head ached; my nerves were shaky; I had chills and thought I was taking fever. I tried several medicines, but nothing helped me until I became acting. Williams' Pink Pills and drove the trouble from my system and I am now in the best of health. I am thankful for the good medicine in the world for blood troubles."

It is an every day record of cures like this that has given Dr. Williams Pink Pills their world-wide prominence. They cure when other medicines fail, and you must get the genuine with the full name, Dr. Williams' Pink Pills for Pale People on the wrapper around every box. You can get these pills at all druggists or by mail at 50 cents a box, or six boxes for $2.50, by writing Dr. Williams Medicine Co., Brockville, Ont.

TARTE OPPOSES C.T.P.

Clause Under Consideration Tuesday Not Yet Adopted.

An Elevator Accident in the House Causes a Scare—Mr. Tarte Speaks Bitterly Against Chairman Bain—A Law That Is Needed—Sir Fred. Borden's Next Militia Bill.

Ottawa, May 4.—The petition of the Ottawa Electric Company for power to increase its capital ran the gauntlet of House this evening and a committee of the House will have to decide whether it, the power, proceed, the time having expired for the presentation of petitions for private bills.

A petition for a bill to incorporate the Kingston and Dominion Central Railway Company is also on the post entry list.

The Elevator Accident.

An accident yesterday morning to the elevator in the west tower of the Commons, by which the Railway Committee room is reached gave a tremendous shaking up to a number of persons who were making the descent, among them Mr. Hobinson, son of Vancouver City, Jabel Robinson, of Elgin, and Thomas Earl of Victoria, B.C.

Mr. Stephenson had not yet recovered from his agitation when the House met in the afternoon, and on the Speaker's entrance he called attention to the mishap and demanded an improvement in the elevator service. He blamed such troubles on the incapacity of the operator and maintained that it was just as necessary to have a competent man in charge of the elevator as to have a man in a certificated master in charge of a steamer.

Mr. Sutherland, Minister of Public Works, replied in effect that the elevator was the best and one of the best firms in Canada, but he would have the charge of incompetent management looked into.

This Law Needed.

Answering a previous complaint by George Taylor of the poor mail service between Brockville and Ottawa, the Postmaster-General laid the blame on the refusal of the railway companies to make connections at Brockville. There was no law to compel them to do so, said Sir William, but it was time we had such a law on the statute books.

The New Militia Bill.

In drafting his new Militia Bill Sir Frederick Borden said he had hoped to follow the principle of the British reform measure by which the position of commander-in-chief is abolished, and the army is placed under the control of an army council with the Minister in the chair. The bill accordingly provided for the appointment of an office "charged with the military commander inspector of the militia."

Sir Frederick ascertained, however, by the appointment of such an officer, the power of the Minister would be exhausted, and in the case of a rebellion, for instance, the inspector would have to take command, leaving the Minister and Deputy Minister idle. He, therefore, proposes to take power under which he can appoint such an officer commanding and an inspector, if found advisable, so that there will be two clauses instead of one, dealing with the command an inspection. By the first the Minister will be empowered to appoint an officer not below the rank of colonel in the militia or British regular army, who, under regulations made subject to the Minister's direction, may be charged with the military command of the militia, such officer to have the rank of major-general of the militia and be paid a rate not exceeding $6,000 per year.

By the second clause the Minister is empowered to appoint an inspector of the militia at the same maximum rate of pay, and of the same military rank, except that the inspector of the militia does not take rank as major-general.

Terms Against G.T.P.

The discussion of the National Transcontinental Railway Bill was resumed in Committee, Mr. Tarte taking a prominent part in discussing the new contract. The clause under consideration when the House adopted when the House rose at 11.40 p.m.

IN RAILWAY COMMITTEE.

Two Guelph Railway Bills Were Approved—C.P.R. May Build.

Ottawa, May 4.—The Commons Railway Committee this morning approved two bills providing for the construction of railways in the Guelph to Goderich. One is the Guelph Junction bill and the other is a bill incorporating the Guelph and Goderich Railway Company was reported by the Committee. It is for an extension of the Guelph Junction Railway a piece to Lake Huron, near the Town of Goderich.

A clause was inserted in the Guelph Junction bill providing that it may enter into an agreement with the Canadian Pacific Railway and the Goderich Railway Company for the construction of the Goderich extension. A similar clause was inserted in the Goderich bill.

Mr. Cockburn, of Lucknow Railway Company's bill was held over in the request of Mr. Henry, that some parties in his constituency might be heard in regard to it. It will come up on Tuesday next.

Beauty For Dog Fish.

Ottawa, May 4.—Peter Morris, Caraquet, N.B., who was a commissioner along with Prof. Prince to enquire into the dog fish pest in the Maritime Provinces, has arrived here to make his report to the department. The opinion of the fishermen is that a bounty of from 1 cent to 3 cents each for dog fish caught by the fishermen should be allowed by the department. Mr. Morris thinks that 1¼ cents is about right. The fishermen also suggest that the Government cruisers be supplied with fishing gear so as to aid in exterminating this nuisance. The Gloucester fishing fleet alone lost $40,000 last season by reason of the dog-fish evil.

Premier Ross' Long Day.

Toronto, May 4.—A meeting of the Cabinet was held yesterday and all the Ministers were present except Mr. Dryden. The Premier made a long day of it, sitting from 10 o'clock from 8.30 till 5.30. As is usual, nothing of importance was announced for publication.

SUDBURY TO TORONTO.

C.P.R.'s New Extension Will Be Pushed Through.

Ottawa, May 4.—Very little comment is heard in Ottawa upon the announcement that the C.P.R. has started work on a branch line to run direct from Sudbury to Toronto. The records of the department show that plans and profiles for a branch line from Sudbury to Kleinberg, on the Ontario and Quebec Railway, were filed by the C.P.R. in November, 1902, "as provided for in clause 14 of the C.P.R. charter," the distance is given as 225 miles from Sudbury to Kleinberg, which is 21 miles distant from Toronto, on the Toronto, Orangeville and Owen Sound branch of the C. P. R. The plan shows the proposed Sudbury-Toronto branch to cross French River, near its mouth, and follow generally the east shore of Georgian Bay and run through Lake Simcoe, passing through Barrie, on the west shore of Lake Simcoe.

Will Be Pushed.

Montreal, May 4.—D. McNicol, Vice-President of the C.P.R., declares that there is no bluff about the Toronto-Sudbury road, as it will be pushed through at once and that no aid, either Federal or Provincial, will be asked.

M'KENNA TOOK IT BACK.

Accused Member of Tariff Commission With Favoring Tariff Changes.

London, May 4.—Quite a little breeze was raised in the House of Commons yesterday during the discussion of the budget resolution increasing the duties on tobacco and cigars, by Reginald McKenna (Liberal), who insinuated that the Chancellor of the Exchequer had been influenced by Joseph Chamberlain's tariff commission, in the certain tobacco merchant who would reap a direct benefit from an increased duty on stripped leaves.

Both the Chancellor of the Exchequer, Austen Chamberlain, and his father, jumped up and heatedly demanded that Mr. McKenna should formulate his charges in definite terms.

Mr. McKenna then disclaimed the slightest intention of imputing anything dishonorable to the Chancellor of the Exchequer, but he maintained that it was remarkable that a member of Mr. Chamberlain's commission correctly anticipated what the budget proposals would be.

Commission at Port Colborne.

Port Colborne, May 4.—The Government transportation commissioners arrived here at 1 o'clock yesterday coming up the canal on the tug Alert from Thorold. The party is composed of Robert Redford of Montreal, John Bertram of Toronto, their secretary, F. A. Keller, superintendent of the Welland Canal; Joseph Battle of Thorold and Lieut.-Col. Cruikshank of Colborne. The new elevator site and the dredging plant were visited by Coate and Mr. Grant of the Public Works Department, met the commissioners and looked over canal, and expert evidence was given upon the works already completed and the new eastern breakwater and other improvements under contemplation.

Preferential Railway Rates.

London, May 4.—(C. A. P.)—Lord Onslow, President of the Board of Agriculture, has appointed a committee to inquire into the rates charged by the railway companies in Britain for the carriage of agricultural and horticultural farm, dairy and market-garden produce from the port of shipment to its arrival at the principal urban centres and to report any evidence of preferential treatment.

Jailed For Bigamy.

Woodstock, May 4.—William Henry Smith, alias William Moore, who married Mary Ann Hall in Fredonia, N. Y., in May, 1901, and Miss Emily Cooper, of Woodstock, in this city, in January of this year (the last being his third matrimonial venture), was this morning sentenced to six months in the Central Prison by Judge Finkle for bigamy.

Senator Reid Dead.

Vancouver, B.C., May 4.—Senator James Reid of Cariboo, died here last evening at 8.30 o'clock in the age of 63 years. The deceased was taken dangerously ill soon after reaching Ottawa for the session, and was brought home to the coast in charge of a nurse, that a chance would be of benefit. He, however, had a relapse fatally.

Dyke Raising Fatalities.

Shelburne, May 4.—A serious accident occurred at a barn raising bee between here and Orangeville in raising the rafters on the plate, one end being slipped in some way and fell to the ground, striking Henry Desley, Jr., on the forehead. He was picked up unconscious. There is no hope for his recovery.

One Strike Settled.

Berlin, May 4.—The masons strike has been settled, the 50 odd men who were out go back to work at noon to-day at 30c. an hour until June 1, and 33c. thereafter.

Range Committed.

Regina, May 4.—Lawyer Bangs of Calgary, on preliminary trial here for alleged complicity in the mail robbery, has been committed to stand trial at higher court.

TARTE'S ADVICE

Don't Worry Over Your Kidneys, Take Dr. Hamilton's Pills.

Mr. Arthur Tarte, Montreal, Que., writes: "I have used Dr. Hamilton's Pills for Kidney Trouble and Backache, and found them a most excellent remedy. I have also used them for Constipation and Sick Headache, and can recommend them to all sufferers from these troubles."

Dr. Hamilton's Pills

Are a purely vegetable preparation, and are guaranteed to cure Constipation, Sick Headache, Biliousness, Kidney Trouble, Backache, Dyspepsia, Indigestion, Sour Stomach, Heartburn, Dizziness, Nervousness, Sleeplessness, Pimples, Blotches, Boils, Eczema, Blood Poisoning, Female Weakness, Pain in the Back, Sides or Loins, Rheumatism, Neuralgia, Sciatica, Lumbago, Pain in the Limbs, Colds, Coughs, Bronchitis, Influenza, Hoarseness, Sore Throat, Asthma, Hay Fever, Fevers, Malaria, Chills, Ague, Grippe, Pleurisy, Inflammation, Erysipelas, Piles, Tumors, Cancers, Ulcers, Abscesses, Tetter, Scrofula, Scurvy, Rickets, Wasting Diseases, Nervous Prostration, Nervous Debility, Impotency, Loss of Vitality, Lack of Energy, Hopelessness, Mental Depression, Insomnia, Epilepsy, Hysteria, Neuralgia, Paralysis, Locomotor Ataxia, Brain Fag, Softening of the Brain, Decay, Premature Old Age, Loss of Memory, Bad Dreams, Nervous Headache, Weak Back, Spinal Diseases, Curvature of the Spine, Tired Feeling, Dizziness, Specks before the Eyes, Twitching of the Muscles, Cold Feet, Wakefulness, Dull Eyes, Pale Cheeks, Blue Rings around the Eyes, Hollow Cheeks, Variable Appetite, Desire to be Alone, Shyness, Lack of Confidence, Dread of Society, Unfitness for Study or Business, Poor Memory, Lack of Will Power, Aversion to Work, Lack of Ambition, Unfitness for Marriage, Impoverished Blood, Anaemia, Consumption, Decline, Wasting Away, Impure Blood, Poor Complexion, Bad Breath, Offensive Perspiration, Uric Acid Poisoning, Gravel, Diabetes, Dropsy, Bright's Disease, Inflammation of the Bladder, Retention of Urine, Stricture, Enlarged Prostate, Gland, Irritation, Nocturnal Emissions, Sexual Exhaustion, Impotency, Sterility, Barrenness, Leucorrhoea, Irregularities, Suppressions, Displacements, Ulceration, Inflammation, Falling of the Womb, Change of Life, Hot Flashes, Morning Sickness, Nausea, Vomiting, Colic, Cramps, Flatulency, Indigestion, Constipation, Diarrhoea, Dysentery, Cholera, Cholera Morbus, Summer Complaint, Worms, Tapeworm, Pinworms, Seatworms, Roundworms, Threadworms, Liver Complaint, Jaundice, Yellow Skin, Blood Disorders, Kidney Disorders, Bladder Disorders, Stomach Disorders, Bowel Disorders, Nervous Disorders, Female Disorders, Male Disorders, Skin Disorders, Blood Disorders, Constitutional Disorders, Organic Disorders, Functional Disorders, Chronic Disorders, Acute Disorders, Sick People, Nervous People, Weak People, Tired People, Run Down People, Overworked People, Overtaxed People, Overwrought People, Debilitated People, Broken Down People, Old People, Young People, Middle Aged People, Men, Women, Children, Babies, Everybody.

Special War News.

The war despatches found on page seven are twelve hours in advance of the morning papers.

The Daily Intelligencer.

Dry Pine $2.25 per half cord
Very Best Coal & Wood.
Leavens, 50 Bridge St. Tel. 231.

LET THERE BE HARMONY IN THINGS ESSENTIAL— LIBERALITY IN THINGS NOT ESSENTIAL—CHARITY IN ALL.

VOL. 38. BELLEVILLE, ONTARIO, THURSDAY, MAY 5, 1904. NO. 4

Coughing is an outward sign of inward disease.
Cure the disease with
Shiloh's Consumption Cure The Lung Tonic
and the cough will stop.
Try it to-night. If it doesn't benefit you, we'll give your money back.
Prices: 25c., 50c., $1. S. C. WELLS & Co. 87
Nos. 80, 81 LeRoy, N. Y., Toronto, Can.

Killed By C.P.R. Express.

Prescott, May 5.—Yesterday morning, William Powell, yard boss of the C.P.R., was accidentally killed by a C.P.R. engine on the spur line at the rear of the Imperial Starch Company's siding. Mr. Powell was run over by the engine and was not missed by the train hands until they returned to the C.P.R. station from the factory.

Dropped 115 Feet and Lived.

Toronto, May 5.—Yesterday, by an accident to the scaffold on which he was busily working at the Toronto Carpet Co.'s 125-feet smokestack, Michael Brady and John Balam dropped 115 feet. Within five minutes they were back at work again, suffering only from some bruises and nervous shock.

The Coal Reorganization.

Philadelphia, May 5.—It was announced last night that the details for the reorganization of the Consolidated Lake Superior Company are in such shape that the plan of reorganization will be declared operative probably to-day or Friday.

Pilgrim's Progress on Stage.

London, May 5.—Charles Frohman has arranged for the dramatization of "Pilgrim's Progress," which will be produced next season in New York and London.

Fell From a Scaffold.

Dundas, May 5.—John Chalse fell off a scaffold at the works of Bertram & Son yesterday, and was seriously injured.

Dare Raising Fatality.

Shelburne, May 5.—Henry Besley, jr., the victim of the Armaranth barn-raising accident, died yesterday morning.

PORT ARTHUR CHANNEL HAS BEEN BLOCKED UP AT LAST.

Two London Correspondents at Tokio Say "Effectually."

Japanese Report Fully Confirmed—Last of Daring Work Done by Daylight, But Casualties Sustained by the Japanese Have Not Yet Been Announced--One Russian Regiment Lost Two Thousand in Yalu Fight.

London, May 5.—The opinion gains ground here that the Japanese have at last effectually blocked Port Arthur. No official Japanese report on the subject has been received, but the Tokio correspondents are very positive regarding the matter.

The Daily Telegraph's correspondent declares that the entrance to Port Arthur "is absolutely sealed," and adds that the Japanese fleet, in effecting its purpose, steamed to the entrance at full speed, and that the naval officers, who made the two previous attempts, begged permission to carry out the next attack by daylight, that being easier, and their request was granted.

"So determined were they to succeed," adds the correspondent, "that they decided, if necessary to lose half their men. The number of casualties sustained by the Japanese has not yet been announced."

The Tokio correspondent of The Daily Chronicle also asserts that Port Arthur is effectually "corked."

No Confirmation.

There is no confirmation here of the Paris rumor that an engagement between Russian and Japanese squadrons had taken place off Vladivostock and St. Petersburg knows nothing of the rumored capture of Newchwang. It is reported that the Japanese advanced to within 18 miles of Fengwangcheng and that another engagement is expected almost immediately.

Major-General Kasstalinsky's insistence on the fact that he was ordered to accept battle by Lieut.-General Zassalitch is interpreted as showing his intention to throw the responsibility upon that officer for risking a fight with his inferior forces, and to confirm the reports that General Zassalitch had been censured.

Captured Railroad Material.

Reports have been received here that the Japanese captured a quantity of railroad material after Sunday's battle. This is supposed to indicate that the Russians had made great progress with the railroad from the main Machkurian line to the Yalu. If this is so it would be a simple matter for the Japanese to repair this line, which would materially assist them in their advance through a difficult country.

English correspondents with the Japanese forces on the Yalu are permitted to send ample descriptions of the people and country traversed, but not a word about the fighting.

Russian Position Weak.

The Standard's Tientsin correspondent says he is convinced that the Russian position in Southern Manchuria is exceedingly weak in consequence of the enormous number of men detached to guard the railway and to obtain provisions. He believes that the forces at Haicheng and Liaoyang are greatly overestimated. The camps he says, are numerous, but there are few men in them. There are several fortifications in the hills between Fengwangcheng and Haicheng, but the line of communication is weak and straggling.

Report to Tokio.

Tokio, May 5.—The reports which have been received here of the successful blocking of the entrance to Port Arthur harbor by the Japanese, coming on the heels of the news of the victory on the Yalu, stirred Tokio to another popular demonstration, and last night thousands of men carrying lanterns, swinging high from bamboo poles, paraded through the city. Half a dozen bands of music led the various processions.

BLOODY YALU BATTLE.

One Russian Regiment Lost 2,000 Men and Commandant and 40 Officers.

St. Petersburg, May 5.—The Emperor yesterday received Major-General Kashtalinsky's report of the Yalu battle in a telegram from Gen. Kuropatkin yesterday. After detailing the plan of battle, Gen. Kashtalinsky proceeds:

"At 1 o'clock the Japanese approached so close to the position held by the 11th Regiment that the third battery could not pass along under the cross-firing, and taking up a position a short distance from the Japanese for the remainder of the fight, losing its commander, Lieut.-Col. Moravsky.

"A company with quick-firing guns was brought up from the rear-guard and the officer commanding this, foreseeing the difficult situation of Moravsky's battery, took up the position on his own initiative. He lost half of his men and all his horses, and attempted to remove his guns by hand to the shelter of the hills under the Japanese crossfire. The quick-firing pieces discharged 3,000 bullets.

"The 12th Regiment cut its way through, and saved its colors.

2,000 Killed in This Regiment.

"The 12th Regiment, which held its ground for two hours more with heavy losses, forced a passage at the point of the bayonet, and crossed the ravines with its colors. It lost its colonel commandant, forty officers, and about 2,000 non-commissioned officers and men.

"The Japanese losses must have been enormous.

"The Russians retired in good order on Fengwangcheng.

"The men of the third division maintained their excellent morale, and over 7000 have proceeded with these regiments to Fengwangcheng."

New Japanese Loan.

London, May 5.—It is said in financial circles that negotiations are approaching a conclusion with financial houses in London for the issue of a Japanese loan of $25,000,000, at 93, the security being a first charge on the customs.

MONTREAL AFIRE.

In Wholesale District But Control Was Gained at 3 a.m.

Montreal, Que., May 5.—The heart of the business section of this city is on fire at 2.10 this morning. It started in the wholesale business section on St. Paul street, in Waldron & Dronin's hat, and for establishment, which is now burning. The fire is spreading, and as a brisk wind is blowing, the fire chief says that the whole district will be destroyed. The newspaper offices are in this district and great fear is expressed for their safety.

3 a.m.—At this hour the flames were not under control, but it took the entire fire brigade to do it. Waldron & Dronin were completely burned out. The loss is placed at $75,000.

PASSENGER COACHES DERAILED.

But Wreck on C.P.R. Near MooseJaw Kills No One.

Winnipeg, Man., May 5.—A wreck in which five passenger coaches were derailed occurred at 4 o'clock Tuesday afternoon on the C.P.R., near Morse, west of Moosejaw. The train, an immigrant special, which left Winnipeg on Monday night, was proceeding at a good rate of speed when one of the forward coaches left the track, being followed by four others. The tender of the engine was also derailed. Not one of the large number of passengers riding in the five coaches was injured to any extent, and the escape of many is considered wonderful. Twelve received minor cuts, scratches and bruises.

Will Go Elsewhere.

Toronto, May 5.—The following statement was handed to the press at an early hour this morning:

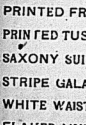
"The directors of the Western and British American Assurance Companies have decided to increase their $1,000,000 of the paid up capital stock of the former company and $500,000 of that of the latter company, and to issue new stock for like amounts in each company. The actual value of the stock is not reduced inasmuch as the assets represented by the shares will in no way be affected by this action. The reduction of the stock, which is mainly due to the Baltimore and Toronto conflagrations, and its reinstatement by the new issue will materially strengthen the financial position of the companies."

Premier is Ottawa.

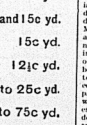
Ottawa, May 5.—Hon. G. W. Ross arrived in the city last night. He declined to make any statement as to the object of his visit.

SINCLAIR'S AD SINCLAIR'S AD

Summer Wash Goods.



We want to interest you in our Wash Goods Department. Our store has always been noted for its Wash Goods and this season we show a larger range than ever, of all the New and Fashionable Materials for Ladies' and Children's Summer Wear. We show in a great variety of patterns.



CANADIAN GINGHAMS, stripes and checks - - 10c to 15c yd
ANDERSON'S SCOTCH GINGHAMS - - - 12½c to 25c yd.
PRINTED FRENCH CAMBRICS, 36 inches wide - 12½c and 15c yd.
PRINTED TUSSORE MATTINGS 30 inches wide - 15c yd.
SAXONY SUITINGS, 36 inches wide, - - 12½c yd.
STRIPE GALATEAS for boys' blouses - - 15c to 25c yd.
WHITE WAISTINGS, very new designs, - 25c to 75c yd.
FLAKED LINEN SUITINGS, all colors - - 15c to 50c yd.
FLAKED ZEPHYRS, fast colors - - 12½c to 20c yd.
EMBROIDERED CHAMBREYS, colored grounds 10c to 15c yd.
COLORED PLISSIE, very pretty stripes - - 15c to 20c yd.

These are some of the lines we are selling very freely, and are worth your inspection, should you require Wash Goods.

D. V. Sinclair & Co.

The Ritchie Co'y. Limited

SPRING JACKETS



Our stock of Misses' and Children's Cloth Jackets is now complete for the season. Our buyer personally visited Berlin, Germany the world's great centre of jacket making, and selected the very latest styles in the most fashionable materials.

There will be a great many light cloths and tweed effects worn in separate jackets and we show a particularly choice assortment of these. In maids and children's sizes our stock is better assorted than in any previous spring season.

They are all very moderately priced as they came to us direct. The prices are marked on each garment in plain figures.

BOYS' KNICKERS



Here is an item from our Clothing Department which will prove interesting to the mothers of growing up boys.

Every mother knows what it costs and how difficult it is to keep clothes on a boy, especially to keep him in pants.

We have just placed in stock a large assortment of knickers in the New Scotch Tweed effects.

These garments not only give excellent wear, but are very neat in appearance. Come in and see them.

—Boys' all wool knickers, sizes 11 to 18 years, good serviceable linings, selling from ..... 95c to $1.50

WHITE SHIRT WAISTS



White Waists will be worn almost exclusively this summer, and in these we show an extensive variety of styles and qualities.

There's a noticeable degree of individuality about these beautiful waists, and the materials are every bit as worthy of attention as the styles. The trimmings are exceptionally dainty.

Let us show them to you.

—Ladies' Shirt Waist of fine white lawn—pleat down front, trimmed with fine tucks and hemstitching—two rows of 5 each, fine pin tucks with hemstitching down each side of pleat and down centre of back—full plain sleeve with narrow cuff—hemstitched tab collar—very pretty..... 75c

—Ladies' Shirt Waist of fine quality white lawn—tucked front trimmed with rows of yak lace—three rows of fine pin tucks of 5 each down back, plain hemstitched tab collar $1 00

—Ladies' Shirt Waist of very fine white lawn, allover embroidery front—back with six half inch tucks—full sleeve trimmed with wide tucks, dainty hemstitched tab collar—very handsome $2.25

—Also a large variety of styles, ranging in prices up to $3.75

HOUSEHOLD NAPERY

Bought previous to the recent advance in prices, the values cannot be duplicated—Table Napkins, Towels, Bleached and Unbleached Table Linens, Table Cloths with Napkins to match, Towellings by the yard, Sheetings, Pillow Cottons, etc., etc. A number of fine bleached pattern cloths somewhat damaged, at fully ONE-THIRD OFF regular prices.

The "Better Clothing House." The Ritchie Co'y. Limited CLOTHING BOUGHT HERE PRESSED FREE OF CHARGE

GLASGOW WAREHOUSE.

SPECIAL
WASH GOODS VALUES.

We are at present showing some very exceptional values in

Washable Crash and Twine Suitings

Suitable for Shirt Waists and Shirt Waist Suits. Both are very popular materials this season in the larger cities.

These goods are thoroughly shrunk and ready for immediate use.

Here are some of the values we consider especially good:

38 inch Fancy Flake Crash Suitings ..... 20c yard
33 inch Fancy Flake Crash Suitings ..... 25c yard
In shades Butchers' Blue, Light Blue, Natural Linen, Pink, Brown & Grey
38 inch Plain Crash Suitings ... 15c, 20c, 25c, 45c
27 inch Fancy Knob Twine Suitings..... 25 & 30c
28 inch Fancy Flake Twine Suitings..... 30 & 35c
In shades Grey, Champagne, Brown, Navy and Natural Linen.

White Waistings

Our showing of Fancy White Waistings are exceptionally good this season, judging by the way we are selling them. Many different weaves of Plain Mattings. Fancy Spots and Stripes and Mercerized Madras, ranging from 25 to 50c yd.

Butterick's New Shirt Waist and Suit Patterns now in stock.

Laidlaw & Ketcheson.
DIRECT IMPORTERS.



The secret of the excellent baking and roasting qualities of the Imperial Oxford oven is found in the diffusive flue — an improvement which no other range possesses.

This flue draws fresh air from the floor, superheats it and delivers it into the top of the oven through perforations which diffuse it evenly to front, sides and back. This gives a uniform heat throughout the oven, resulting in uniformly cooked food.

It is simple to prove the fuel economy of the heat-diffusing flue of the

Imperial Oxford Range

When your oven is at baking heat block up the inlet and you will find the temperature of the oven will drop immediately, just like an ordinary range, unless the fire is stirred and more fuel added.

The fuel economy and cooking perfection of the Imperial Oxford Range is equalled by no other range on the market.

The Gurney Foundry Co., Limited
Toronto, Canada
Winnipeg Vancouver
Montreal

For Sale by John Lewis & Co., Belleville

NEW MENUS FOR MAY.

From Table Talk Philadelphia

Friday, May 6.

BREAKFAST

Fruit
Grape Nuts Sugar and Cream
Broiled Salt Mackerel
Baked Potatoes
Corn Muffins Coffee

LUNCH

Egg Vermicelli
Stewed Fruit Tea

DINNER

Vegetable Soup
Baked Blue Fish
New Potatoes Parsnips
Endive and Cucumber Salad
Wafers Cheese
Duchess Pudding
Coffee

WE PROVE IT

Catarrh and Colds Can be Relieved in 10 Minutes, Permanently Cured.

Eighty years old—catarrh fifty years. Dr. Agnew's Catarrhal Powder cures him. Way not stronger evidence of the power of this wonderful remedy over this universal disease? Want the truth of the case confirmed? Write George Lewis, Shamokin, Pa. He says: "I look upon my cure as a miracle." It relieves in ten minutes. 22
Sold by D. M. Waters and J. S. McKeown.

A DOG STORY.

CURIOUS TALE ABOUT A VANCOUVER CANINE.

It is generally accepted without a murmur that a cat has nine lives, but members of the canine race are usually only given credit for one. Yet a remarkable story is now in circulation about a dog which, although it was supposed to have been shot and its carcase cremated is now said by its former owner to be tied up in his back yard instead of occupying a place in the dogs' paradise. The facts of the case are as follows: Some days ago, a West End resident desired the Pound Keeper to get rid of a young Great Dane, owing to his vicious habits. Mr. Rae took the dog and kept it for a few days, but finding that its bad temper would not be cured, shot the brute. Its body lay at the pound a couple of days and was then removed to the crematory and in Mr. Rae's presence confined to the fiery furnace. This happened some few days ago. It can thus well be imagined that Mr. Rae received somewhat of a shock yesterday when the former owner telephoned to him that he had the dog chained up in his yard, and wanted to know why the brute was still on this earth. Mr. Rae intends to examine this wonderful dog to-day. A dog that can come to life after being shot and lying in a yard for two days and come out of a roaring furnace unscathed, should undoubtedly be sent to the World's Fair at St. Louis. It is far too valuable an animal to be kept in a back yard in Vancouver.—The Daily News-Advertiser.

Daily Intelligencer.

MOUNTAINS OF INFORMATION.

The ridiculous information brought down in the House of Commons by Sir Wilfrid Laurier, in order to bolster up the Grand Trunk Pacific scheme, is daily becoming more and more an object of ridicule, and no wonder! On the very page of a work relating the experiences of Rev. Father Aubanel, from which the Premier gleaned the one new argument he offered the session in support of his pet railway, is found the following:

"On the 19th we arrived at Makanomkike—that is 'the bears' fishing place.' It is a flat region with very shallow water, and also extremely rich in fish—small sturgeon, pike and whitefish having their haunts there. It is a pleasure to see the bears walking on the shores of this piece of water, as they go catching with a paw now one fish and now another, with admirable dexterity."

"I say nothing of the abundance of wild fowl in the region. On the island of Onekaskik, if the accages are to be believed, they are so numerous that on one place, when the birds shed their feathers in moulting time, any ravagous or deer coming to the spot are buried in feathers over their heads, and are often unable to extricate themselves."

This is the kind of stuff the people of Canada are asked to accept as a reason for the building of another line of railway through a country over which a surveyor has yet to pass. The writer of the book is held up as an authority on modern railway construction, although he made these marvellous discoveries in the year 1671. If the feathers are as plentiful as the reverend gentleman says, the snow plows will have to be kept running all the year round. Of course it can be argued that the railway will derive an immense revenue from the feathered birds which will be shed from the trains though? If the Government cannot find something better than these beasts to ordinary intelligence to support their scheme, the affair is more serious than has been suspected. On the strength of such rubbish the country has pledged the country to an expenditure of at least $150,000,000. Such are the methods of this Business Administration.

TIMELY TOPICS.

The City Council, as will be seen by the report in another column, proposes to pass a by-law deeding the disputed lots to Mr. Caldwell, in spite of the fact that public sentiment is overwhelmingly against the course taken by them. A prominent resident of this city, speaking of the matter last night, said: "The whole matter, it seems to me, was miserably mismanaged from start to finish. For my part, I fail to see why the Council should not have gotten all the money possible for those lots. The supersensitiveness displayed by some of the aldermen is enough to make a people statue amile. Mr. Phillips, I understand, does not propose to submit to the injustice, and I don't blame him, for he has the sentiment of the citizens behind him."

"Taxpayer" writes thus to Timely Topics: "I notice in your paper last night that Mr. John Trudsell has been appointed manager of construction of the granolithic sidewalks which are to be built. What does this mean? I thought we had a Street Surveyor whose duty it was to manage the construction of all public works. What is he going to do? It is to be hoped that this already debt-burdened city will not be compelled to provide for too many ornamental officials."

For the information of the Street Surveyor, we might state that the piece of pipe which stuck up in the roadway on Station St., is about ten kilometres this side of St. George's Church. It is a source of danger which should be remedied.

The Russians could not face a Japanese charge. The Japs could give them Mr. Harley points when it comes to charging.

If they had weather like this in the old times, knighthood could hardly help being in flower.

Those dinky little new models we asked for have not yet been handed in. Can it be that our people think the Aldermen are not deserving of medals for what they did in connection with those lots?

Well, brink is one, anyway. Surely the City Treasurer should receive a medal as a reward for his extra work in trying to discomfit one of the citizens who pay his wages.

The grass is growing splendidly, and there should be plenty of pasture now. Isn't it about time the Middlesex Horticultural held an inquest, on some of the milk sold in this city, to see if we are getting our proper allowance of butter fat?

Another Senate vacancy, but the story that Mr. Thurber has men in packing his grip preparatory to moving to Ottawa for the season is officially denied.

We move, seconded by Dos. Borden, that the Chairman of Parks be authorized to blow himself for a pot of paint and touch up those dear old cannon on the park, which are looking in need of a little exterior decoration.

This weather, we fear, is too good to last. People who put out plants had better put chest protectors on them at night. Even Pearl has said "Au Revoir," not good-bye.

AH! THERE.
(Cleveland Plaindealer.)

"Ah, there, my Japonese!" cried the Russian picket to his rival across the stream.

"Ah, there, my czardine!" cried the picket on the other side.

Mr. J. P. C. Phillips, speaking to The Intelligencer, said: "I have reason to believe that a city official has poisoned the minds of the Council against me by the statement that I have the evil habit of leaving my taxes unpaid, letting the property go to sale and then buying it in at a less amount than the taxes amounted to. That is a falsehood. I have never, during my residence in this city, a period of nearly twenty years, been behind in my taxes; neither has my wife. We have always paid our taxes inside the legal limit, and I defy any man to prove the contrary. I have the receipts in my possession, and can show them at any time."

Strange, isn't it? That false reports of this kind should be spread about, regardless of others. What could the object have been?

Some jokers in Kingston fired off an old cannon about 10 o'clock on one of the early morning windows in the vicinity, waking people up who had been asleep for years and causing the very old inhabitant he to pay. The women ran out to see what was the matter, the men hid under the beds, and there was the greatest excitement in that city for the rest of the night. Somebody probably wanted to see if he could wake the dead, and we don't bless your heart, it would take a Fort Arthur bombardment or an earthquake to do that.

An Ontario analyst, 'tis said, has made the discovery that much of the so-called cider consumed in this country is not made from the juice of apples, but is simply a decoction of banana soap and flavoring. Apple cider is made, all right, but is allowed to turn into vinegar, and the latter brings three times the price of cider. The above terrible state of affairs causes the Toronto News to moralize gravely over the situation in the following fashion:

"It is an lamentable instance of the rise of the genius of substitution, as the commercial world dubs this kind of fraud. We do not intend to say that there is no real cider sold in Ontario. There is a great deal of it sold by reputable dealers. The cider-mill is not everywhere condemned to the rust and lowly business of making vinegar. In many it is kept busy and 'straight.' There is a beverage known as Stonefence, composed, we are informed, of cider and rye whiskey. With this liquid no man of judgment will quarrel. Statistics certify that, having taken two small drinks of Stonefence, the mildest managered man will pronounce his wife down the mainstreet in language like a cowboy, and vocabulating the whole community. On the whole we feel safe in saying that both banana-elder or whiskey-cider should be shunned. But the genuine, sparkling, invigorating juice of the apple, new or old and not too young, is really the nectar of Canada."

"LURING" THEM ON.
(Ottawa Citizen.)

The Russians are "luring" the Japs into Manchuria, the way the tramp lured the bull pup down the lane, i.e., namely and to wit: By towing it along at top speed attached to the seat of his trousers.

A wireless message from Liyungtung to-day contains startling news: A Russian fleet of six cruisers and two battleships attacked a Japanese row boat trying to pull up the Yalu River. A terrific battle took place and the Russian vessels were sunk. The row-boat escaped.

Well, the Russian allies at Port Arthur are safe for a while, anyhow. The barber is bottled up and the Harvid Japs can't get at 'em.

English correspondents with the Jap army are allowed to send graphic descriptions of the scenery, but not a word about the fighting. What a lot of blinking those correspondents must be doing!

Oh! horror! Here's the Chief Secretary for Ireland been doing something which displeased Mr. John F. Redmond very much. The awful man.

The Japs say the Russian strategists are no good. And recent events seem to bear them out in their assertion. But the war is not over yet. Wait till Kuropatkin gets started.

DON'T RISK A PENNY
GET WELL FIRST.

For 30 years I've been a physician!

I have treated nearly two million cases!

Surely you'll admit that such experience must have taught me some certainties.

And—all that I know of disease and cure—all that I have proven to 30 worth knowing—is condensed into my 44 book for the sick.

Write for a free copy to-day.

They tell you of my great discovery that practically all diseases can be permanently cured through the Nerves.

Not the nerves we feel with, recognize wherever we please, but the author and actor said in response to a certain call, he did his work, whether up or downtown.

A Fine Building.

The Ottawa Citizen Company, Limited, has just completed a new six-storey fire-proof building, which is one of the finest newspaper buildings in Canada. The building is very handsome and imposing, and is a credit to the Canadian capital. The Citizen Company has also installed a new Hoe press there, with a capacity for 24,000 papers per hour.

The Foresters.

Flags are flying from many staffs to-day and the city is en fete in honor of the great Foresters' demonstration which takes place in the city to-night. Judging from what we hear, the occasion will be an enjoyable and unique one, and it is confidently expected that, in the matter of visitors, Belleville Foresters will this evening break the world's record.

The Morse System.

May 1st, 1904, was the sixtieth anniversary of the sending of the first despatch over a telegraph wire by the Morse System. It was sent from Baltimore to Washington. That short stretch of line was the beginning of a circuit that now comprises 215,000 miles, over which last year 91,391,443 messages were sent. Britain did even better than that, sending a million more messages in 1903 than did the States.

ARTHUR McGIE,
MERCHANT TAILOR.
Now is the season to order your
RAIN COAT.
SPRING SUIT.
OR—
TROUSERS.
300 Front St. - Belleville.

LIPTON'S
Should be the beverage of every household. It recommends itself because of its purity and economy, and every one who tries it recommends
LIPTON'S TEA

MUSIC AND THE DRAMA.

"WHEN KNIGHTHOOD WAS IN FLOWER."

Considering the high-priced attraction which held the boards on Tuesday night, the Grove company drew a remarkably good-sized audience last night, and the play gave first-class satisfaction. The scenery and costumes were fine, the cast good, and the leading man, Mr. Dalton, and leading lady, Miss Roselle Knott, were splendid in their parts and received repeated curtain calls. Belleville theatre-goers have, of late, been treated to some excellent attractions, and last night's play was not by any means the least meritorious of them.

AN OLD FAVORITE COMING.

Edward Harrigan and his clever company will be at the Grand next Monday night. A few weeks ago, tempted by a substantial guarantee, he organized and opened the Columbia Theatre? at Philadelphia, and The Inquirer of that city, in speaking mention: "Ned Harrigan, of whom there never was known, nor never will be, is still the 'Old Lavender' who made the older generation laugh and cry. Harrigan, in the seedy-well-worn coat of 'Old Lavender' once more invited an friendly gathering over the footlights, this time at the Columbia. The depletion of the house little of the lowly which placed Harrigan and his little company at the pinnacle of fame as a quarter century ago, is ever appreciated wherever it may be, the author and actor said in response to a certain call, he did his work, whether up or downtown.

A Fine Building.

The Ottawa Citizen Company, Limited, has just completed a new six-storey fire-proof building, which is one of the finest newspaper buildings in Canada. The building is very handsome and imposing, and is a credit to the Canadian capital. The Citizen Company has also installed a new Hoe press there, with a capacity for 24,000 papers per hour.

The Foresters.

Flags are flying from many staffs to-day and the city is en fete in honor of the great Foresters' demonstration which takes place in the city to-night. Judging from what we hear, the occasion will be an enjoyable and unique one, and it is confidently expected that, in the matter of visitors, Belleville Foresters will this evening break the world's record.

The Morse System.

May 1st, 1904, was the sixtieth anniversary of the sending of the first despatch over a telegraph wire by the Morse System. It was sent from Baltimore to Washington. That short stretch of line was the beginning of a circuit that now comprises 215,000 miles, over which last year 91,391,443 messages were sent. Britain did even better than that, sending a million more messages in 1903 than did the States.

ARTHUR McGIE,
MERCHANT TAILOR.
Now is the season to order your
RAIN COAT.
SPRING SUIT.
OR—
TROUSERS.
300 Front St. - Belleville.

20 per cent. Off

The regular price of any Boot, Shoe or Slipper in the store made by J. & T. Bell.

For the balance of this week we will give the above discount on any Bell or Hagar Shoe.

VERMILYEA & SON.

THE WEATHER.

To-day's Probs—
Moderate to fresh southerly winds, fine and warm. Friday, moderate winds, fine and warm.

To-day's Temperature

8 a.m.	60
12 m.	72
2 p.m.	78
3 p.m.	80

Strawberries

Our first shipment arrived this morning. We expect to have them from this to end of the berry season, to-day's price.....

Another large shipment of Pineapples arriving.

10c each, $1.00 dozen.

Jas. Wallace & Co.
Try Our Whole Wheat Bread.

$5

Is what we ask for we are prepared to prove to your satisfaction is the best value in FINE handbags ever shown in the city.

We have a great many others at 75c, $1.25, $1.50, $1.75 and $2.00 that you will admit are worth their prices.

But for a FINE, substantial, convenient bag, very acceptable as a gift for any lady, we ask your inspection of our $5 "Special" made of genuine "Sea Lion" in black, brown and gray, fitted with coin purse, card case and vinaigrette, leather lined; it's easily equal to any $6 bag shown elsewhere.

None of our bags are last season's or mauled over samples, but fresh from the factory.

Angus McFee
Jewelers. 310 Front St.
The Store with the Big Clock.

Spruce Bark
MOTH BAGS
Guaranteed MOTH-PROOF. All sizes.
Small enough for a Caperine to a Fur line coat size.
Buy one now at
WATERS'

Why bother making
---PIES---
When you can get a good Pie made by Nasmith of Toronto, for
10c.
J. ARTHUR MARSH

Births, Deaths, Marriages.

Elizabeth Morton, late of Deseronto, probate of will granted to Arthur J. G. Morton. Estate $1500. Mr. B. N. Ponton, solicitor.

Oliver G. Wannamaker, late of Madoc township, probate of will granted to David P. Wannamaker and D. E. K. Stewart. Estate $500. Mr. D. E. K. Stewart, solicitor.

James McCullough, late of Tyendinaga township, probate of will granted to Elizabeth McCullough. Estate $3,000. Messrs. Northrup & Rogers, solicitors.

At Wallbridge & Clarke's.

Wallbridge & Clarke's

Fine Teas

AND

Coffee

Delicious English Breakfast Teas.

India and Ceylon Teas.

In half-pound lead packets, at 20c, 40c, 50c, 60c per lb.

Fine Japan Teas

In half-pound lead packets, at 30c, 40c, 50c per lb.

Special Value in

Japan Tea or Black Tea } 30c per lb. 4 lbs. for $1.

Good Black Tea. } 1 lb. pkg.
Good Japan Tea. } 25c.

Delicious Coffee

Ground daily by electric power.

30c and 40c a lb.

WALLBRIDGE & CLARKE

Estd. 1871.

BRIDGE ST—Tel. 139.

Front St. Branch, Tel. 157.

Recognized Everywhere

as superior to Japan Tea.

"SALADA"

CEYLON NATURAL GREEN Tea while of the same flavor as Japan is far more delicious and healthful. It is sold in the same form as "SALADA" Black tea in sealed lead packets only. By all Grocers.

Sunshine Furnace



Easy to Shake.

More than half the drudgery of tending a furnace is in the shaking down. Enough to break a man's back, and certainly no work for a woman, is the job of shaking down some furnaces.

With a Sunshine Furnace you stand up and oscillate a gently working lever that a child could handle. It's so easy you won't believe it, if you've been used to the common back-breakers.

And the Sunshine is a hygienic, coal-saving, practical housewarmer in every way that a good furnace ought to be.

Sold by all Enterprising Dealers. Write for booklet.

McClary's

London, Toronto, Montreal, Winnipeg, Vancouver, St. John, N.B.

W.W.Chown Co., Limited, Sole Agents

INTELLIGENCER JOB OFFICE

FOR CHEAP AND ARTISTIC WORK.

THE MARKETS.

Liverpool Wheat Closed Steady—Chicago Wheat Unchanged—Live Stock Markets—The Latest Quotations.

Tuesday Evening, May 4.

Liverpool wheat futures closed steady to-day, 3d higher than yesterday, and corn futures 8d higher.

At Chicago, to-day, July wheat closed unchanged from yesterday, July corn 1c higher, and July oats ¼c higher.

FOREIGN MARKETS.

London—Close—Cash wheat quotations, American shipping, 6s 3d; Walla Walla, 6s 2½d; Manitoba, 6s 2d; Minneapolis patents, 6s 2d. Wheat on passage, buyers indifferent spectators; nominal. Mark Lane Market—Wheat, cargoes nominally unchanged; English quiet but steady. Corn, American and Danubian firm and steady. American, nothing doing; Danubian nominally unchanged.

Liverpool—Spot wheat, quiet; May 2s 7½d, July 2s 7d. Corn—Spot steady; American mixed, new, 4s 3½; American mixed, old, 4s 4½d; futures quiet; May 4s 3½d, July 4s 3½d. Flour—Short cut, 14 to 18 lbs, quiet.

NEW YORK DAIRY MARKET.

New York, May 4.—Butter, steady; unchanged; receipts, 5392.

Cheese—Steady, unchanged; receipts, 2329.

Eggs—Barely steady; receipts, 20,155; state and Pennsylvania, fancy, 20c; do, white, 20c; do, average finest, 19c; do, firsts, 18c; western selections, 19c; do, firsts, 18c; do, seconds, 16½c to 17½c; Kentucky, 17c to 17½c; Tennessee and southern, 17c to 17½c; do, poor to fair, 15c to 16½c; dirties, 14½c to 15½c; checks, 13c.

CATTLE MARKETS.

Cables Report Cattle Show of Sale—Hogs Quoted Easier at Montreal.

London, May 4.—Cattle are firm; steers slow at 10½c to 11½c per lb.; refrigerator beef 7c per lb. Prices, 8c per lb.; yearlings, 13c.

MONTREAL LIVE STOCK.

Montreal, May 4.—About 200 head of butchers' cattle, 300 calves, 60 milch cows and 30 sheep and lambs were offered for sale at the East End Abattoir to-day. The butchers were present in large numbers, but trade in cattle was very small, and the prices paid lower than on last week's markets. Prime lowers sold at 4½c to a little over 4¾c per lb., and a few choice animals were held for more. Good medidums, 4c to 4½c; ordinary mediums about 3½c to 3¾c, and inferior stock at 2½c to 3¼c per lb. Two loads of calves, averaging 200 lbs. each, were sold for shipment to Britain at 4c per lb. Milch cows sold at from $25 to $60 each, and a very fine milker was held at 70. A lot of stags, good calves

GOOD AT NEW YORK; LOW GRADES STEADY TO FIRM.

New York, May 4.—Beeves—Receipts, 2,501; steers, very dull and 10c to 15c off; fat bulls lower; lean bulls steady; cows steady to firm; native steers, $4.35 to $5.25; steers and cows, $4.75 to $4.90; bulls, $3.35 to $4.35; cows, $1.75 to $4. Shipments, 4 cattle and 4400 quarters of beef; to-morrow, no cattle and 40 sheep.

Calves—Receipts, 225; steady to 25c lower; veals, $7.25 to $8.25; buttermilks, $5.50; tops, $8.25; culls, $4.50; buttermilks, $5.50.

Sheep and Lambs—Receipts, 3262; generally steady; medium lambs slow; unshorn sheep, $4 to $6; do, clipped, $3.50 to $5; wooled lambs, $6.25 to $7.37½; clipped do., $6.25; clipped culls, $4.50; springer lambs, $3.50 to $4.50 each.

Hogs—Receipts, 8252; higher; state hogs, $5.25 to $5.30.

CHICAGO LIVE STOCK.

Chicago, May 4.—Cattle—Receipts—15,000; market weak to 10c lower; good to prime steers, $5 to $5.80; poor to medium, $3.90 to $4.85; stockers and feeders, $3 to $4.40; cows, $1.5 0to $4.75; heifers, $2.25 to $4.75; canners, $1.50 to $2.60; bulls, $2 to $4.10; calves, $2.50 to $5; Texas-fed steers, $4 to $4.60.

Hogs—Receipts, 24,000; market about steady; mixed and butchers', $4.75 to $4.85; good to choice heavy, $4.75 to $4.85; rough heavy, $4.60 to $4.70; light, $4.55 to $4.75; bulk of sales, $4.65 to $4.75.

Sheep—Receipts, 14,000; market lower; good to choice wethers, $4.75 to $5.40; fair to offering mixed, $3.50 to $4.60; native lambs (clipped), $4.25 to $5.75.

CHEESE MARKETS.

Woodstock, May 4.—At the cheese board organization meeting here to-day, ex-Warden John Wallace was re-elected president. Five hundred boxes were boarded, and 200 sold, 50c. There were no sales.

Stirling, May 4.—At Stirling cheese board to-day 405 boxes white and 247 boxes colored were boarded. Sales—Hodgson, 310 boxes at 7 cents. Balance refused at 6¾c.

Kitty D. Wins.

Ottawa, May 5.—In the Supreme Court yesterday the appeal in the case of the "Kitty D." was allowed. The court below found that the American boat was in Canadian waters at the time of the seizure for illegal fishing by the Government's schooner Petrel. The court upsets all findings of fact below and grants the owner's case in full.

Destructive Hurricane.

Saigon, French Indo-China, May 5.—A hurricane ravaged Cochin-China, May 1. About a hundred natives were killed and great damage was done.

Mr. Arm Blown Off.

Toronto, May 5.—Since the work of dynamiting the ruins throughout the area devastated by the fire has been in progress the workmen have been taking unnecessary chances with the very dangerous material which they are using. This resulted yesterday in a very painful accident to John Croft, 2744 Parliament street, one of the men employed in the work.

He had put three charges of dynamite under a section of the Gage Company's building and two of the charges had exploded as he had expected. The third, however, was a trifle backward, and he went to investigate. When he got near to it he saw the fuse sputtering dangerously near to the charge, but before he could withdraw it or get to a safe distance the charge went off, shattering his left arm.

He was taken to the Emergency Hospital, where the doctor trimmed off the mangled limb. At last reports he was resting easily and will soon be around again.

Suicide at Strathroy.

Strathroy, May 5.—Yesterday morning Edward Zawitz, aged 68 years, took his own life by hanging himself in his barn. Deceased was apparently in his usual spirits and ate a hearty breakfast, after which he proceeded to perform his duties on his farm. About ten o'clock his wife entered the barn and found her husband suspended by a rope to a beam. She immediately cut him down and notified the coroner, but life was extinct, as he had been there for some time. It was decided that an inquest was unnecessary. The cause for his rash act is said to be recent money losses in connection with law suits. His widow, two sons and one daughter survive him.

Presents In Japan.

The foreigner should beware of making presents to any Japanese girl unless he is bent upon matrimony. To present her with any sort of a gift, even though it be only a pear, will be regarded as a proposal of marriage, and to accept the present, though not a word of love or matrimony be passed, is a sign that she accepts you. Gallant Americans have got into serious trouble and found it necessary to leave the country at-night to escape a binding engagement which they thoughtlessly incurred by giving to a maiden some trifle.

To Make a Seidlitz Powder.

To make a seidlitz powder mix together two drams of rochelle salts and two scruples of bicarbonate of soda; put these into a blue paper and put thirty-five grains of tartaric acid into a white paper. To use put each into different glasses and quarter fill with water, then pour both together and drink at once while in a state of effervescence.



STOP THAT COUGH

with a bottle of our Cough Cure. It is composed of pure and harmless drugs, which get at the very seat of the trouble and effects a cure by putting all the organs affected into a thoroughly healthy condition. It does not stifle, but kills the ailment. Price 25c per bottle. Ask for Ray's Cough Balsam.

ALEX. RAY.

Wall Paper

Never before was such a variety of Wall Paper shown in Belleville as we are now showing, and we guarantee our prices to be lower than any other place in Ontario for same quality and style.

We have thousands of Rolls we are making a special run on at 3c per roll. The prices elsewhere are from 5c to 10c per Roll.

Equally as good value at 5, 7, 8, 10, 15, 20, 25c. If you intend using any Wall Paper this spring you will find it greatly to your advantage to look over our stock before purchasing.

RUBBER BALLS

Our new stock of Rubber Balls are now in and as usual we are giving the largest balls for the price to be had in the City.

Prices 1c, 3c, 5c, 8c, 10c, 15c, 25c.

AT THE BEEHIVE

Chas. N. Sulman

Orders for bookbinding should be left at this office. It is surprising how nice a volume can be made of these magazines, even though they are somewhat soiled from rough handling. Books, magazines or periodicals bound or rebound in any style at very reasonable prices. Blank books, such as journals, ledgers, day books, with any kind of ruling, made to order. All work warranted first-class. THE INTELLIGENCER, Belleville.

NO. 400 FRONT ST. - - - - - - NO. 400 FRONT ST.

SATURDAY

AT

THE GREAT EASTERN STOCK Co.

Another lot of high priced Dress Goods on sale at per yd. 29c.

20 fine Black Sateen Blouses left, some as high as $2,50 ea, Saturday - - - - - - - - 75c

250 yds of neat striped Flannelettes, extra value at 10c yd, Saturday, per yd. - - - - - - - 6½c.

200 yds of plain pink Flannelette, nice quality on sale Saturday at per yd - - - - - - - - 4½c

1 lot of good fast Black Stockings, consisting of plains and ribbed, suitable for ladies, girls or boys, on Saturday choice per pair - - - - - - - - - 15c.

Another lot of good Skirt and Waist Linings, some as high as 20c a yd, Saturday's price - - - - 5c yd

THE GREAT EASTERN STOCK COMPANY.

No. 400 Front Street, - - - - - Belleville.

Lake Ontario & Bay Of Quinte Steamboat Co'y. LIMITED.

The Bay of Quinte Route.

Str. "ALETHA"

Between KINGSTON — PICTON — BELLEVILLE.

On and after 25th April Str. Aletha will leave Belleville at 6.00 a.m. on Mondays, Wednesdays and Fridays for Deseronto, Picton, Kingston and intermediate ports.

Returning steamer will arrive at Belleville at 10.30 p.m. on Tuesdays, Thursdays and Saturdays.

Rochester route via "North King" makes first trip May 29th.

Right reserved to change time with or without notice.

For further information apply to THE RATHBUN CO., Agents, Belleville, Ont.

E. E. HORSEY, G. P. & F., Agents, Kingston.

Str. VARUNA

A. HICKS, Captain.

Will leave Trenton every morning (Sunday excepted) at 7 o'clock, calling at Rednersville and all points between the head of the bay and Picton, leaving Belleville at 8.30 a.m. Deseronto at 10.20 a.m. Will connect at Picton with stage for Sand Banks. Parties wishing to arrange for excursion rates will see Captain Hicks on board. Will leave Picton at 1 p.m. on return trip, head of the bay, Deseronto, 2.30 p.m.; Belleville, 4.30 p.m., and Trenton at 6. Omnibuses in waiting at Picton and Belleville. The Rathbun Co., agents, Belleville and Deseronto. J. W. Hepburn, agent, Picton.

Excursion to Toronto.

Friday, May 13th, 1904.

Under the auspices of he ladies Aid Society of King St. Methodist Church, Trenton.

Train will leave Stations as follows :

	Time.	Fare.
Belleville	5.50 a. m.	$2.60
Trenton	6.00 "	2.35
Brighton	6.23 "	2.10
Colborne	6.34 "	2.05
Grafton	6.43 "	2.05
Cobourg	7.00 "	2.05
Port Hope	7.15 "	2.00

Children under 12 years, Half Fare. Returning by regular train not later than 12th of May. Applications this cheap Excursion to the Queen City. Tickets sold at all regular G. T. R. Agencies. Mrs. RAYMOND, Pres. Ladies Aid.

Orders for booktmaing afiould be left at this office. It is surprising how little a volume can be made of these magazines, even though they are somewhat soiled from much handling. Books, magazines or periodicals bound or rebound in any style at very reasonable prices. Blank books, such as journals, ledgers and books, with any kind of ruling, made to order. All work warranted first-class. THE INTELLIGENCER, Belleville.

INDEPENDENT ORDER OF FORESTERS.

GREAT JOINT INITIATION

—IN—

Carman Opera House, BELLEVILLE.

—ON—

Thursday, 5th May inst., 7.30 p.m.

Conducted by Hon. Dr. Oronhyatekha, Supreme Chief Ranger, assisted by the Ladies' Guard of Honor from Headquarters.

An interesting programme consisting of addresses by Dr. Oronhyatekha and other prominent members of the Order and vocal and instrumental music by the best local talent will be given after the initiation.

No admission except by card, which citizens desiring to attend can obtain at Committee Rooms, next Bank of Commerce.

No children admitted.

A. McGinnis, Secretary. Lt.-Col. Lazier, Chairman of Committee.

RAILWAY TIME TABLES.

GRAND TRUNK RAILWAY.

Time of departure from Belleville Station :

Going East.

No. 8—12.45 a.m., Mail train.
No. 2—1.45 a.m., Fast train (Flyer) daily.
No. 16—Local, for Brockville, 7 a.m., arrives back from Brockville 8.40 p.m.
No. 6—11.43 a.m., Mail and Express, Daily, except Sunday.
No. 4—12.12 p.m., International Limited, Daily.
No. 12—5.27 p.m., Local Passenger, Daily, except Sunday.

Going West.

No 5—3 a.m., Mail and Express, Daily, except Monday.
No 3—4.10 a.m., Limited Express, Daily.
No 9—5.50 a.m., Local Passenger, Daily, except Sunday.
No. 11—7.27 a.m., Passenger, Daily except Sunday.
No. 1—4.40 p.m., International Limited, Daily.
No. 7—5.37 p.m., Mail and Express, Daily, except Sunday.

MIDLAND RAILWAY.

Belleville and Peterboro, Going West.

	Leave.	Arr. Peterboro
Mail	5.45 a.m.	8.10 a.m.
Mixed.....	6.55 p.m.	9.05 p.m.

Going South.

	Arr.	Lv'e Belleville
Mixed.....	11.20 a.m.	8.25 a.m.
Mail	4.25 p.m.	7.55 p.m

Belleville and Madoc.

Going North.

	Lv'e	Arr. Madoc
Mixed.....	12.20 p.m.	1.20 p.m.
Mixed.....	6.30 p.m.	7.40 p.m.

Going South.

	Arr.	Lv'e Madoc
Mixed.....	9.10 a.m.	7.50 a.m.
Mixed.....	5.00 p.m.	3.45 p.m.

None of the above trains run on Sunday.

Corn Pay Envelopes at the Intelligencer Job Office. Cheapest and best in the city.

A Great Cut In Prices.

The happiest crowd you ever saw have been attending our Big Shoe Sale—On ordinary occasions we save you 10 to 15 per cent.—Now is your chance to secure Footwear much below regular prices.

25 per cent. Off Any Ladies' Buttoned Boot in our Store on

FRIDAY and SATURDAY

$1.25 Boots for .... 95c. $1.50 Boot for .... $1.13.
$2.00 Boot for .... $1.50. $2.50 Boot for .... $1.88.

AND SO ON.

These Goods are All Solid Leather and New Spring Styles.

Our Bargain Tables and Racks Are loaded with Rare Snaps for Men, Women and Children.

It won't cost you a cent to see these goods, and it may save you some money.

The **J. J. Haines** SHOE HOUSES at Belleville, Napanee and Trenton

Her Chapter of Proposals

By Hattie Preston Rider

—Copyright, 1903, by T. C. McClure.—

Miriam came into the library and sat down opposite Graham. There was a pucker of anxiety on her forehead.

"Bart," she said, "would you mind being engaged to me?"

Graham laid his feet off the window sill and sat up.

"Engaged!" he repeated dubiously. Miriam nodded.

"It's only for a couple of days," she hastened to reassure him. "Mr. Forsythe is coming to propose, and I'm at my wits' end. I haven't a single excuse for refusing. He's good and wealthy and nice looking. Mother won't hear an objection, even his age. So, you see, the only way is to let him understand ever so delicately that I'm



"I DON'T SEE HOW ANY ONE COULD HAVE RELIEVED YOU MORE NOBLY."

not free to listen to him. Nobody will know, for he isn't the sort to repeat confidences."

Graham lay back in his chair and surveyed her coolly.

"If you've no objection to him, why don't you marry him?" he inquired.

"I thought I made it clear that I didn't want to," she explained, with a note of injury in her voice. "I'm sure, Bart, you don't want me to marry him, you needn't. But we've been such chums I thought you'd as lief as not. I'd do as much for you."

Graham swallowed hard, but she did not notice.

"Why don't you tell him the truth?" he said at last. "He's man enough to stop his suggestions if he knows they're unwelcome."

"That's just it," she rejoined hopelessly. "Mother has always given him to understand that I do care for him for all my seeming indifference. In fact, they've done nearly all the courting themselves."

Graham's lips curled.

"Well," he said shortly, "I should think you could disabuse him of the idea easily enough."

Miriam's brown eyes widened.

"You must think it is prime fun, Bart Graham, to boldly tell a good, friend right to his face that you don't care for him, especially when he's such a dear old fellow!" she said, with a little quiver in her voice.

Graham smiled. What a refreshing phase of womanhood! Then he smiled grimly.

"So, I suppose, it was your idea to let Forsythe down easily by giving him to understand that, although I held your hand, your heart responded to him, eh? You'll pardon me, Miriam, but you remind me forcibly of the Irishman who was too tender hearted to dock his dog's ears at one fell stroke, so he cut them off a half inch at a time."

Miriam winced, reddening. The truth sounds so different stripped of picturesque phrases. Graham later he lured cigar.

"You want me to go in with you, virtually lying to Forsythe," he went on gravely. "At the risk of appearing ungallant I must decline. I must decline your flattering offer. I don't know much about such things, but it seems to me if I didn't care to go into partnership with a man I could match him understand my refusal had nothing to do with my personal regard for him. If—if I didn't want to marry you, for instance, Miriam, you wouldn't take it as unfriendliness on my part, would you?"

Her downcast eyes missed the fact that he was watching her narrowly. Then—

"I don't know if I've the nerve to do it," she said, rather tremulously and letting the handsome man unbend. "You're no idea how hard it is, Bart. I've always liked him, if not in a way to marry him, and very much ill—ill"—

She hesitated and looked at him appealingly, but there was no sign of relenting in his averted face. She sighed softly. A moment later he heard the swish of her light skirt along the hall. He laid down his cigar.

"In one respect," he groaned, "women are like Providence—their ways are past finding out!"

He did not see Miriam again that day or the next. He watched her mother's face, however, when they met at table, for a seaman does his barometer in equally weather. Though that lady's bland cordiality to himself was marked, the two tiny lines of anxiety between her brows became a beacon of hope to him, for Graham knew Forsythe had proposed, and he could not put out of mind that parting speech of Miriam's. His growing fears, for disinterested ones, were acute indeed.

One long morning of the third day, from the vantage point of his own window, he saw the suitor depart. A pocket of anxiety on her forehead. His faultless coat. As he got into the autobus Graham caught a glimpse of his face. Very humanly felt, at that if that were not sufficient, on going out directly after, he met Miriam's mother in the hall. The pretty widow's cheeks were flushed like a girl's, and, it seemed to him, there was a guilty look in her eyes. She gave him a smile that relaxed not a whit of its sweetness at the sight of one of her "Good morning." This last confirmed his worst forebodings. He decided that between her and Forsythe he had conceded in coercing Miriam to their plottings.

It took Graham the whole of his forenoon's tramp to perfect his plan of action. He blamed himself bitterly that he had played the mentor in refusing Miriam's request, foolish and cowardly as it had seemed to him then. But from the very fact of it he felt justified now in playing fair hand.

He went back to the house and sent a peremptory note to the young lady. He wished to see her before any one had her earliest convenience. Ho thought their former close friendship gave him the privilege.

He was hardly prepared for the flushed cheeks and defiant eyes that greeted him. He wondered if they dared to stick manfully to his role of protector.

"If it came to this, Miriam," he burst forth, "I think you might have trusted me to help you in some way other than one other day. I would have done anything but what you asked; even to shooting him," savagely.

Miriam's nervous color deepened.

"I—I don't see how any one could have helped it more nobly," she stammered.

"I could, and I intend to yet," he retorted grimly. He came a step nearer. "I tell you, child, you shall not be forced into this matrimonial scheme against your will. I have some right as—as your nearest friend, and I shall remonstrate with your mother. Good Heavens! I shall go to Forsythe himself and tell him the truth, since you dare not. He is an honorable man. He will see the license you."

Miriam backed away from him and hid her face in her hands.

"Oh, Bart!" she cried between hysterical sobs, "what would you do in the world are you talking about?"

"You shall not marry Forsythe against your will," he cried. "Miriam!" to his astonishment, Miriam uncovered her face and burst into a ringing laugh of sheer relief.

"It was mother, not I, to whom he proposed," she said. "He was just fearfully blunder, the blessed goose! She never told me they were engaged years ago, and I dared not say a word to you. I fretted myself sick about it. But meeting his eyes with unwonted and bewildering boldness, he hotly asked me, Bart, I should have told him the truth. But I wanted to be as honest as the day hereafter."

Graham's head swam in the great light breaking on him. Miriam and her self-sacrificing mother had planned to shrade forward and took both her hands.

"Miriam, be honest with me, then, as I am with you. I've loved you all the while I was posing as Forsythe's friend, and when I thought another man was winning you I was beside myself with misery. Child, child, how could you love me in that other way?"

The flushed face was instantly buried against his sleeve. Graham as gently encountered it and forced its day eyes to meet his again. "What he saw there only he knew, but it proved to him beyond a doubt that Miriam's impersonal friendship was as preposterous a fraud as his own.

A Versatile Pepsin.

The useful properties of the papaw, plant have long been known to the various natives and have been taken full advantage of by them, as can be seen by reference to the works of travelers, who can themselves vouch for the accuracy of the accounts they narrate. Thus Henry in his "Travels and Plants of India" states that old logs and poultry which are fed upon the leaves and fruit, however tough the one and high and fond might otherwise be, are thus rendered perfectly tender and good if eaten as soon as killed. Brown, too, in his "Natural History of Jamaica" says that meat becomes tender after being washed with water to which the juice of the papaw tree has been added, and that if left in such water minutes it will fall from the spit while roasting or separate into shreds while boiling.—Chambers' Journal.

A Great Player.

Many good stories are told of Sir Walter Parratt, the master of the king's music. Here is one illustrative of his extraordinary memory. Some eight or ten men were assembled one evening in one of the lodges attached to St. Michael's, Tenbury. Sir Walter Parratt and Herr von Holst played in turn upon the piano such music as was asked for. This went on for some time, until at last the chessboard was brought out. Sir Walter then proceeded to play two men at chess in consultation, still remaining at the piano and playing from memory what was demanded either from Bach, Beethoven, Mozart, Chopin or Mendelssohn. Without even a glance at the chessboard he won the game in an hour.—London Globe.

Meet Me at the Inside Inn.

Never Before Did a Great World's Fair Have a Big Hotel Inside the Grounds:

RATES WITHIN THE REACH OF ALL.

"Meet me at the Inside Inn." That will be the expression most frequently heard at the Louisiana Purchase Exposition. This hotel is an immense structure, 400 feet wide and 800 feet long, with 2,257 sleeping rooms and a dining room seating 2,500 persons. The hotel is inside the Exposition grounds, and operated under the supervision of the Exposition authorities, and is as well appointed and furnished in modern up-to-date style, and will be the center of social affairs in the way of dinners and family reunions inside the grounds.

This hotel is in the southeast portion of the grounds, not far from the Plateau of States, and to the north a short distance are the famous Cascade Gardens, Festival Hall and Cascade of States, which form a part of the Colonial Group of the Exposition. Street Railways running by the door connect it to the Union Railway station downtown, and the Intramural Road, inside the grounds, carried guests from the hotel entrance to all points of interest. There is a cool retreat, where persons can find rest, enjoyment and delicious food from the noise and crush of the crowds along the avenues of the Exposition grounds. Evidence of a large Exposition is the most threatening annoyance in the mind of the rapidly engaged and finds diversion in the pursuit of pleasure, while the body is becoming weary and the visitor does not realize how fatigued he is. The stops at the hotel place to rest is the Inside Inn. The hotel covers over the daily admission fee to the grounds, and the registered guest at this hotel is free from annoyance and crowding through the crowds at the gates. There are 500 rooms at $1.00 per person, 500 at $2.00, 500 at $2.50.

The Inside Inn will long be remembered as a distinctive feature of the largest Exposition ever held in the world—a fair representing a total sum of $500,000,000 and as large in size as the Columbian, the Pan-American and the Paris fairs combined.

Notice to Creditors.

In the matter of the estate of Harriet A. Bogart, late of the City of Belleville, in the County of Hastings, widow, deceased.

Notice is hereby given pursuant to "The Revised Statutes of Ontario" 1897, chapter 129, that all persons having claims or demands against the estate of the said Harriet A. Bogart, who died on or about the Ninth day of February, 1904, are required to send by post prepaid or deliver to Messrs. Ponton & Ponton, of the City of Belleville, Solicitors for Anson Gilbert Bogart, the son of the executor of the last will and testament of the said deceased, their Christian and surnames, addresses and descriptions, the full particulars of their claims, a statement of their accounts and the nature of the securities, if any, held by them.

And further take notice that after such last mentioned date the said Anson Gilbert Bogart will distribute the assets of the said deceased among the parties entitled thereto, having regard only to the claims of which they shall then have notice, and the said Executor will not be liable for the said assets or any part thereof to any person or persons of whose claims notice shall not have been received by him at the time of such distribution.

Dated the 27th day of April, A.D., 1904.

NORTHRUP & ROBERTS, North Bridge St., Belleville, Solicitors for Anson Gilbert Northrup, Executor of Harriet A. Bogart, deceased.

THIRD LINE THURLOW.

The weather is fine now and the soil works good. Farmers are busy seeding and prospects are bright for a good crop of hay and fall grain. The funeral services of Mrs. Wm. Vanvalkenburg were held in our church, Rev. W. B. T. Wilson preached a very touching and pathetic sermon. The remains were laid away in Belleville cemetery. Mrs. Wm. was a distinctive and moral life, and died, we believe, in the triumphs of faith. She will be missed by her husband and old, for his genial manner and upright conduct made him a general favorite with all with whom he came in contact.

We are sorry to hear that Mr. Jay Hess is not improving. He is quite ill at present.

Miss Emma Latta has returned home from Colborne. Her sister, Mrs. Swain, came with her for a visit at her old home.

THE WORST KIND.

After Piles have existed for a long time and passed through the suffering stages, the suffering is intense—pain, aching, throbbing, tumors form, filled to bursting with black blood.

Symptoms indicating other troubles may appear in thoroughly Piles-afflicted person.

This is when Hem-Roid, the only internal, the only absolute Pile cure, brings the results that has made it famous.

It will cure the most stubborn case in existence and a hunded guarantee is that effect goes with each package.

It is to be had at the drug store. Sold in Belleville by G. S. McKeown.

The truthfulness of want a man says doesn't always depend on the amount of noise he makes in saying it.

BUSINESS DIRECTORY

MEDICAL

JOHN J. FARLEY, M.D., C.M., M.R.C.S., England.

Office and Residence — Corner of Bridge and George streets — three streets East of Post Office.

DR. MATHER
X Ray
and
Static Electricity
for treatment of suitable cases.
Office Pinnacle street, 3 doors north of Holden Quinte. 1224dwly

LEGAL

WILLS & WRIGHT.
Barristers, Solicitors, Notary Public, &c., &c., Belleville.
Office—9 Campbell Street.
M.&LCOLM WRIGHT

J. FRANKLIN WILLS
Money to Loan at Lowest Rates.

W. C. MIKEL, B.C.L.,
Barrister &c.,
Solicitor for City of Belleville,
Office—City Hall.

PORTER & CARNEW,
Barristers, Solicitors, Notaries Public, &c.,
Offices — Robertson Block, East Front St., Belleville, Ont.
'Phone 87.
E. G. PORTER. WM. CARNEW.

WILLIAM N. PONTON,
Barrister-at-law, Solicitor, Notary Public, Conveyancer, &c.
Office over Express and Telegraph Office, Bridge Street, Belleville.
Money to Loan — Private Funds. Solicitor Sun and Hastings Savings and Loan Company of Ontario.

FRANCIS, S. WALLBRIDGE,
Successor to Hon. Lewis Wallbridge, Q.C.
Barrister, Solicitor, Conveyancer, etc. Office, McAnany Building, corner Front and Bridge Sts., Belleville, Ont. Private and Company money to loan at 5 per cent., on easy terms upon good security.
Charges moderate.

INSURANCE

FIRE, ACCIDENT AND PLATE GLASS INSURANCE.
Guardian Assurance Co. of America.
Quebec & Metropolitan Fire Ins. Co.
Canadian Railway Accident Ins Co.
Farm and City Property insured at lowest current rates.
Office—Campbell St., same entrance as Belleville Business College, Belleville, Ont.

R. W. ADAMS, Agent.

THOS. STEWART,
Insurance Agent,
Bridge St., Belleville.
Fire—Life—Accident.

Mr. A. P. Allan in Allan's coal office will attend to this business during Mr. Stewart's absence.

FIRE, LIFE & ACCIDENT INSURANCE

Of Lowest Rates The Norwich Union Fire Insurance Society of Norwich, England, Canada deposit. Assets to loan at 4½ per cent. upwards.

JAMES A. CHISHOLM,
Office Ashley Block, Front st., Belleville.

Money Saved is Money Earned

Don't earn your money by saving it for you in your Fire Insurance.

The Anglo-American Fire Ins. Co.
The Merchants Fire Ins. Co.
The Equity Fire Ins. Co.

All strong Canadian stock companies. Rates fair and City Property at lowest rates than other good companies. Call and see me before placing your fire insurance.

Office—Bridge St., same entrance as Dominion Express, Belleville.

H. FREEMAN KETCHESON

Fire, Life & Plate Glass Insurance.

Liverpool & London & Globe, of Canada.

Waterloo Mutual, of Waterloo, Ont.
Lloyd's Plate Glass.
Home Life Association, Toronto.
North Britain & Mercantile.
Farm and City Property insured in First-class Reliable Companies and at lowest current rates. Losses promptly settled. Real estate bought and sold on commission. Real Estate loans and sale on purchase and renting of property. Appointed for the Building Loan Investment Society. Money to Loan.

W. T. HUDSON, Office above Rathbun's office, cor. Bridge and Pinnacle Sts., opposite Post Office and Hotel Belleville.
'Phone 102.

MISCELLANEOUS.

Walter Alford,
ARCHITECT,
Contractor, &c.
FLAMING MILL—Dressed and Matched Lumber on hand.
Market Square

A. G. NORTHRUP,
Issuer of Marriage Licences, Shire Hall, Belleville, Ont.

CHAUNCEY ASHLEY,
Issuer of Marriage Licenses.
Private Office, Bridge St., Belleville, opposite the Post Office.
Residence, first house east of W. Clown's Mfg. Co., Station St. Appointments made.

GRAND TRUNK RAILWAY SYSTEM

IT IS NOW OPEN.

The Great World's Fair at St. Louis. Mo

And tickets are on sale daily from BELLEVILLE.

	With
$22.00—Good 15 Days	Stop over privileges at any intermediate Canadian Station
$29.25—Good 30 Days	
$35.20—Good for season	also at Detroit and Chicago.

To see the Fair while everything is fresh and exhibits are at their best, the months of May and June will be the time.

For tickets, illustrated literature, regarding World's Fair and further information, apply to

U. E. THOMPSON, C. P. & T. A., Toronto.
C. H. COPPIN, Depot Ticket Agent.
J. D. McDONALD, Dist. Pass. Agt., Toronto.

CANADIAN PACIFIC

$45.05

VANCOUVER, B. C., VICTORIA, B. C. SEATTLE, WASH., TACOMA, WASH. AND PORTLAND, ORE.

$42.65

NELSON, B. C. ROSSLAND, B. C.

From Belleville One way, Second class. On sale each day, 30th. Lower rates to many other places.

Apply to any Canadian Pacific Agent, or A. H. Norman, Asst. Genl. Pass. Agent, Toronto.

S. BURROWS, G.P.R. and General Ticket Agent, Front St., Belleville.

NEW YORK CENTRAL & HUDSON RIVER R. R.

THE FOUR-TRACK TRUNK LINE.

SHORTEST Route to the United States via Cape Vincent, N.Y.

GOING EAST AND WEST.

	Daily except Sunday	Sunday only
Lv. Belleville (G.T.R.)	7.00 a.m.	
Ar. Kingston	8.43	
Lv. Kingston (stmr)	4.10	
Ar. CapeVincent (stg.)	4.50 p.m.	
Lv. Cape Vincent N.Y.C.	5.05 p.m.	9.15 a.m.
Ar. Watertown	6.55 "	11.05 "
Ar. Oswego	9.05 "	
Ar. Syracuse	10.25 "	
Ar. Rochester	1.05 a.m.	
Ar. Utica	12.45 p.m.	
Ar. New York	7.35 a.m.	

Convenient train service in opposite direction.

Pullman Sleeping and Parlor Cars.

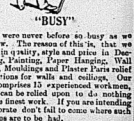
2c a Mile.

Books for 500 miles of travel on New York Central and leased lines within State of New York, cost only $10 and can be used on all lines over New York Central, Boston & Albany, Buffalo, Rochester & Pittsburg, Philadelphia & Reading and C. R. R. of New Jersey cost $25. Secure further information from any agent of the Company or A. Folger, N.Y.C. Agent, Kingston, Ont.

GEORGE H. DANIELS,
Gen'l Pass'r Agent,
New York.

A. H. SMITH, General Manager, New York.

G. C. GRIDLEY, Gen'l Agent, Watertown, N.Y.



"BUSY"

We were never before so busy as we are now. The reason of this is, that we excel in every style and quality of Decorating, Painting, Paper Hanging, Wall Paper, Mouldings and Picture Frames and decorations for walls and ceilings. Our staff comprises 10 experienced workmen, which can be relied upon to do everything but the finest work. If you are intending to decorate don't fail to come where such bargains are to be had.

JOHN CORNELIUS,
Wall Paper Importer. 397 Front St.

SAVE MONEY BY JOINING THE MUTUAL LITERARY CLUB

25 Cents per week for three months' membership, and each member receives the following valuable premiums: Each member receives a handsome Morocco Bound Pocket Edition of Shakespeare's Complete Works, containing over 1,000 pages, printed in clear, readable type, and illustrated with 37 full-page engravings. Each member receives a Certificate of Membership which entitles the holder to the privileges of the Club, and to buying literature, music or musical instruments at wholesale prices. Each member receives a handsome Morocco Bound Pocket Edition of Shakespeare's Complete Works, containing over 1,000 pages, printed in clear, readable type, and illustrated with 37 full-page engravings. Each member receives a Certificate of Membership which entitles the holder to the privileges of the Club, and to buying literature, music or musical instruments at wholesale prices. Each member receives a handsome Morocco Bound Pocket Edition of Shakespeare's Complete Works, containing over 1,000 pages, printed in clear, readable type, and illustrated with 37 full-page engravings. Each member receives a Certificate of Membership which entitles the holder to the privileges of the Club, and to buying literature, music or musical instruments at wholesale prices.

THE MESSENGER FROM KHARTOOM

BY ST. GEORGE RATHBORNE

Author of "Dr. Jack," "Dr. Jack's Wife," "Miss Caprice," Etc., Etc.

pleasure but something "more lasting."

"You need never fear that this unlucky wretch will ever offend again in the same way. I can guarantee that, Miss Molly. It was all a mistake, anyhow, which I can explain. You see, he had a positive idea—"

Unfortunately for his peace of mind, Mynheer Joe gets no further than this. They are interrupted. The baron and a companion come up and introduce some subject that all Cairo is talking about.

Molly looks annoyed, while Mynheer Joe is secretly fuming. He silently nurses his wrath, hoping that some time the chance may come when he can take it out upon the baron. Depend upon it, he will no longer stand between the other and any vengeance he may invite; indeed, it would do him good to watch a man of about Tanner's build use the baron roughly up. His ideas have changed, you see.

Then Sandy makes his appearance, and Joe presently finds himself reduced to acting with his valuable newspaper friend.

There are times when one desires a confidant; even a man likes to pour his woes into a sympathetic ear. Mynheer Joe's life has been such, that, as a general thing, he has been deprived of this privilege; but he has the feeling deep down in his heart all the same.

In Sandy he sees the friend who may help him out of the hole. A suggestion will do it, for his brain, usually so clear, seems strangely muddled just at present.

Besides, the war correspondent knows Molly and her father very well, having met them in various places. Perhaps he can discover a loophole of escape, whereby Joe may crawl out of his awkward scrape with honor.

Having made up his mind to trust Sandy, he first of all draws a pledge from him that he will not reveal a word of the story or hint at it in any of his correspondence; all of which Sandy, duly impressed with the gravity of the situation, solemnly promises.

Then Joe relates the difficulty into which his impetuosity and love of fair play have led him, nor does he forget to lay due emphasis on the fact that when taking the little man's part he fancied and truly believed he was defending the dear old governor himself.

Sandy holds it as long as he can, and at last, doubling up, shakes all over with laughter. It is silent, too, all but the gurgling sounds as of water bubbling down a rocky ravine.

Mynheer Joe appreciates the situation knows he has made a consummate donkey of himself, and although naturally tempted to make use of his boot, firmly refrains. Two mistakes do not make a right. Sandy has reason to be merry. And, besides, Joe realizes that he has need of advice from this sagacious writer—this little man who has, figuratively, waded knee-deep in gore at battles searching for news.

The great obligation under which he has, this night, placed Sandy, by giving him the story of Khartoum's downfall and Gordon's death, must serve as a lever to lift him from the slough of despond. Think of it, of course, is Sandy's personal regard for his fellow-citizens. That goes a great way. He patiently waits till the other has had his laugh out.

"I must beg your pardon, Joe. Awful trick, that of yours. Too impulsive by half, my dear boy. If you had known the baron as I do—"

"I would have danced to see him knocked out!" cries Mynheer Joe, vindictively.

"Ha! Then you've come to it already, eh? Thought it would be that way. Expect pistols for two between you and the baron yet.' Sly fellow, that man. They do say he's downed half a dozen men in affairs of honor, with sword or pistol."

Mynheer Joe snaps his fingers.

"To the deuce with the baron! If he ever comes in my way, I'll ring his beastly neck as I would that of a chicken!" he mutters.

"Good! Glad to hear you say so! Despise the fellow myself. And yet, Joe, he's a power in the land, protected by a hired gang that is paid by Russian gold. When the time comes, if it ever does, for you to lay that plotter out, remember that the moment your hand touches him it will be a signal for several degerados to leap into the game, armed, and ready to take life, if necessary, in order to save the enemy of who is worth so much to Russia."

Mynheer Joe gives a low whistle.

"The deuce! Do you happen to know these men, Sandy?" he asks in a low tone.

"Two of them I am sure of. There is another who baffles me. Without any apparent motive, cast your eyes across the room. Do you see that tall, elegant-looking man in full evening dress? He is known here as Colonel Taylor, an ex-Confederate officer. In reality, he is a Russian spy, and one of the things he is paid for is to be always at the elbow of the baron, so that a signal will fetch him up. I've seen the baron in many places since coming to Cairo, but never has Colonel Taylor been more than fifty feet away."

"And the other shadow?" pursues, Joe, whose mind is working upon a subject.

"He's a dark-skinned fellow—a native of India, I believe. You know the baron leaves Cairo for Dombey or Calcutta soon, and this man will be of great use to him then."

"See here," says Joe, quietly, "I remember such a fellow. He caught my eye on the square at the time I noticed the disturbance. He made me think of my faithful Kasee, which fact causes me to remember him. At the time he was just back of Tanner; indeed, not five feet separated them."

"Just so," remarks Sandy, significantly.

"An idea strikes me."

"Well, let's hear it."

"It is possible that had Tanner been forced into confessions with the baron, he would have been set upon by these fellows."

"I am positive of it."

"Such a thing would explain the confident assurance of the baron."

"Yes."

"A brilliant thought comes to me, Sandy."

"I can guess it, old fellow."

"In knocking Demosthenes Tanner out, I was really doing him the greatest favor."

"No doubt of it."

"Saving his life."

"They would have nearly or quite finished him."

"If she could only be induced to see the thing in that light."

"Depend upon it, Joe, dear fellow, she shall. I myself will undertake to open her eyes."

"God bless you, Sandy!"

"If my good turn deserves another. You gave me a monopoly of your startling news, and that is something I can never repay. Rest assured that when Sandy Barlow has had his tete-a-tete with Miss Molly, she will believe you a god."

"Heavens, don't draw it too strong, my boy!"

"I shall deceive her only in one thing."

"What is that?"

"You know or suspected the truth when you rushed into the breach."

"That will hardly do for you remember I thought the small man was her father."

"Joan! Don't tell her that—she will feel insulted—thinks the old governor is the handsomest man in the world. No, no, you must have suspected the truth beforehand—we'll give you the benefit of the doubt, anyway."

"Take a look across—as I live, that little fiend is himself telling Molly the truth. Notice the look upon her face—she can't help but believe him. Confound the villain, he's got the start of us! Now, what can I to do, my good friend?"

Joe has been considerable shaken up by what he has just seen, and he turns to his companion for consolation.

Fortunately, Sandy is equal to the emergency, and quickly responds:

"Leave Miss Molly to me, Joe. I'll undo all that rascal has built up, and establish you in her heart more firmly than ever," he says, at which the traveler sighs—as he has in a way that marks his gratitude.

"Again I say, bless you, my boy. What a fix I would be in, only for your genius in arranging things."

"Don't mention it. Time may be near at hand when your Sandy shall have need of your strong right hand—who knows?"

"And willingly shall it be placed at his disposal. But, see here, I ought to have a hand in my own redemption—I don't like the idea of standing around doing nothing while you accomplish the work."

"That's just like a man of your type, Joe. Still, I see no reason why you shouldn't hold up your end of the job."

"Good!"

"While I win over the daughter, you can be getting the old fellow with the sword ready."

"And between, face that tartar again! I'd sooner take a shipping!"

"Hush! He's her dear old governor—a no-no. I'll admit, somewhat, but the better you know him, Joe, the more you'll find in Demos to admire. Diamond in the rough, you see."

"Exactly. Well, I do admit I could see something of a sterling character back of the ugly mug. I'll try and grow to like the old bear, if need be."

"For Molly's sake!" says Sandy, slyly.

"For Molly's sake," returns Joe, unabashed.

"See here, old chap, don't you think you've—well, rushing matters?"

"How so?"

"Just put in to-night from Khartoum—fought a duel on Esbekiyh square and already arranging to make way with your rival for the hand of the belle of Cairo, whom you have met to-night—"

"Do you mean Molly?" interrupted Joe.

"Of course, man."

"You forget, Sandy, she has belonged to me for a whole year. I saved her from ghoul-ship, Mediterranean at Malta, and ever since her fair face has haunted my sleeping-waking. I felt that, if I lived, we would come together somewhere. You don't know what a solace it has been to me, in times of danger, to think that I had been able to do her a service and that this invisible bond united us, though we might be thousands of leagues apart."

"I see, you're a gone case, Joseph."

"Need to admit it, Sandy. Think of the peculiar circumstances that unite us, outside of the fact that I saved her life and that, both of us are crazy on the subject of travel."

Joe grins, in a sheepish way, he relates the story of the legacy in all its peculiar details.

Sandy's mouth opens as he hears. He utters exclamations repentedly about it being the most remarkable thing he ever listened to and worthy of recording. When Mynheer Joe finally ceases, the little war correspondent finds it a turn to do the squeezing act, and lends all his power to the work of crushing the traveller's strong hand, but Joe makes little more than he would the bursting of a fly. Sandy evidently is not much of a success at such work.

"Most remarkable case. Never heard the equal of it, my boy. Oh, the baron little suspects what a miserable show he has! Not that she would probably look at him even if you were not here; but there, there's no accounting for the taste of our American belles. Do sorry to say," brightens a trifle as he catches a glimpse of his own diminutive person in a glass. "Many a flower, you know, Sandy, is born to blush unseen," says Joe, consolingly, "And who knows but what some day you may jump in and save an heiress from a watery grave, to be rewarded with her hand—"

"All very good," groans Sandy, with mock despair, "but I can't swim a stroke."

"Then I advise you to take lessons in the Nile at once. Every man should be trained to rescue at least one fair damsel, and be ready to rescue a drown her maiden."

"I'll do it!" said Sandy impulsively.

"Oh, not just now, I hope?" as the other comes off.

"Hardly, my boy. I notice that the baron has left Miss Molly, and stands there looking disconsolate. I am off to cheer her up—to whisper words of consolation in her ear—to take her arm and lay her heart toward a certain person of my acquaintance."

"Thanks, my new fellow, and don't forget to pray for me."

"Eh—what pray, Joe?"

"Because, while you enjoy your tete-a-tete with an angel, I shall be standing with—well, hardly the Old Nick, but at least, the governor. I go now to lend the fun in his eyes, and fate holds the scales in the balance."

CHAPTER IX.

It is little trouble for Mynheer Joe to find out where Demosthenes Tanner is quartered. One of the English servants of Shepherd gives him the information, and is repaid handsomely in a way that warms his heart.

As Joe passes by a window, on his way to the quarters of the great American orator, he is given a hot glimpse

To be continued.

USE ONLY THE BEST

GILLETT'S PERFUMED LYE

Is the STANDARD article

READY FOR USE IN ANY QUANTITY.

SOLD EVERYWHERE.

E.W. GILLETT COMPANY LIMITED TORONTO, ONT.

For making soap, softening water, removing old paint, disinfecting sinks, closets, drains and for many other purposes. A can equals 20 pounds SAL SODA.

G. A. Bennett,
Carpenter, Joiner, Builder
Workshop and Office—Victoria Ave. (next McCodan's grocery.)
Estimates furnished.
Work promptly executed and carefully executed
PRICES MODERATE
—SPECIALIST IN—
Parquette and Hardwood Floors. Grills and Fireplace Mantels. Building and House Repairs & Alterations Office and Store Fixtures, also Cabinet Work and Furniture Repairs.
G. A BENNETT—Office, Victoria Ave

The Sun & Hastings Savings and Loan Co. of Ontario.
AUTHORIZED CAPITAL $5,000,000.
$1-2 per cent. allowed on Deposits, payable on Call.
4 per cent. on Deposits for one year or over.
Money to Loan upon favorable terms.
OFFICE,—No. 48 Bridge St., Belleville
J. P. C. PHILLIPS, Manager Belleville Branch.

Bank of Montreal
ESTABLISHED 1817
Capital and Rest, All Paid Up
$24,000,000
(Twenty-four Millions)
Savings Bank Department
Interest on sums of $4.00 and upwards allowed at current rates.
A. G. PARKER, Manager Belleville Branch.

Fresh Vegetables.
Spinach, New Potatoes, Ripe Tomatoes, Green Beans and new Cucumbers.
J. D. COLLIP.

Western Beef.
Try Green's Sil-pork sausages, 18c per pound. Mixed sausages at 8 pounds for 25 cents.
C. GREEN'S
247 Front St., 'Phone 186.

Many men owe the grandeur of their lives to their tremendous difficulties.—Spurgeon.

Corticelli
Fast Asiatic Dyes
Wash Silks
(IN PATENT HOLDERS)
The colors are fast—it spoils the best. Put up in Patent Holders, which prevents waste by tangling or soiling—keeps each shade separate and automatically measures a correct length.

Some second thoughts occur several minutes later.

Lose of Flesh, cough and pain on the chest may not mean consumption, but are bad signs. Allen's Lung Balsam loosens the cough and heals inflamed air passages. Not a grain of opium in it.

It does not seem as though there were as many as thirty-one days in any month, the way rent day rolls around.

THE HAMMER HAS FALLEN!



THE GOODS MUST GO!

AT THE

Globe Clothing House Sale.

The volume of selling is soaring upward each day—fl ks telling one and her spread the bargain news, and advertise the sale better than we can. The success which has attended this sale stands its opening has strength-ned us in our efforts to make this

THE SALE OF THE DAY.

Prices Such as These are Their Own Argument.

PRICE LIST:



—50 Summer Fancy Vests worth from $1.50 to $2.00, sale price..... 75c

—65 Tweed Worsted and Serge Vests worth $1.00, $1.50, sale price..... 50c

—100 prs of Spring Pants, light colors, worth $3.00, sale price..... $1.50

—100 prs. Tailor-Made Pants worth $4.00, sale price..... $2.00

—Boys' 2-piece Suits, good Tweed, well made up, sizs 22 to 30, regular price $2.00, $2.50 and $3.00, to clear for..... $1.50

—Boys' 3-piece Suits in dark and grey Tweed well made, good and strong for boys to go to school, sizs 28' to 33, regular price $3.50, $4.00 and $4.50, to clear for..... $2.95

—Men's Suits in Tweed, double or single breasted, well made up, it makes a good business suit, regular price $5.00, $6.00, $7.50, to clear for..... $3.95

—Men's Light Weight Summer Suits in dark and light stripe, nice goods, worth $6.50, sale price..... $3.95

—Men's High Class, Tailor Made Suits in English Tweed and Serges all the newest patterns and styles, regular $8.00, $9.00, $10.00, to clear for..... $5.59

—Men's High Class, Tailor Made Suits in the newest styles and patterns in Tweeds and Serges, regular prices $10.00, $12.00 and $13.50, to clear for..... $7.50

—Men's New spring Suits, in fancy Worsteds, Checks and Over Check double breasted the cowsen shoulder, long roll, narrow lapel, custom tailored, regular price $15.00, $13.50, $14.00, $16.00, to clear for..... $10.00

Men's Stylish Top Coats, the newest cut, regular price $7.00 $8.00 and $9.00, to clear for..... $5.95

—Men's Stylish Top Coats, the newest cut, long, loose and broad shoulders, everybody should have one, regular price $10.00, $12.00 and $13.50, to clear at..... $7.95

—Men's All Wool and Cashmere Sox, regular price 25c and 35c, to clear for..... 15c



All other goods to be cleared at less than cost.

It will be a great money saving to you.

And everything else with prices proportionately low. Anticipate your needs and buy at this sale. You will save money.

REMEMBER that we are going out of business, and everything must be cleared regardless of cost.

The Globe Clothing House, 390 Front St., Belleville.

Look Out for Big Sign.

ADVERTISING RATES.

Advertisement Nonpareil—15 lines to the inch.

Display advertisements, 10c per line.

Subsequent consecutive insertions is per line.

Reading advertisements, 15c per line.

Preferred position, 25 per cent. advance upon casual or contract rates.

Minimum charge, 25c.

Marriages and deaths, 50c each insertion.

Births, 25c each insertion.

Rates for Condensed Advertisements will be found below.

All advertisements are subject to the approval of the Publisher of The Intelligencer.

Weekly Intelligencer $1.00 a year; Daily Intelligencer $3.00 a year, strictly in advance.

Canadians in London will find The Intelligencer on file at E. J. Hardy & Co.'s Office, 39 Fleet street, London, E. C.

CONDENSED ADVERTISEMENTS

WANTED.

A few men and women to work for us at home during spare time. Pleasant work. Liberal pay. No canvassing. Imperial Co., London, Ont. 28-1m

LOST,

On Church street, Friday evening, between Victoria Ave. and Patterson St., a feather boa. Finder please leave at this office.

FOR SALE.

One of the most complete homes in Belleville—finest view in the city. All modern conveniences, good cellar, verandah, hot and water furnaces. Good barn, about one acre of orchard and garden. A most desirable property.—David Price. 28-tw3

FOR SALE OR TO LET.

Temperance Hotel, known as the old Martin property at Roslin, Ont. For full particulars apply to 252 Chestnut St., Toronto, Ont. 28M1m

FOXBORO.

On Sunday morning Rev. Mr. Thompson conducted the quarterly services in Methodist church here. He gave a very instructive discourse to a large congregation. Many new members were added to the church in this place.

Mr. John Faulkner is at present on the sick list.

Miss Ella Faulkner, of Anson, spent Sunday with her sister, Mrs. L. Van-Allen.

Miss Ethel Adams spent Sunday with her mother in the village.

Mr. and Mrs J. Stevens of Belleville have been renewing old acquaintances here for a few days.

After an absence of 40 years, Mr. Geo. Vincent, of Kansas, has returned to our village for a few days' visit. He sees many changes.

Mr. Arthur Shaw lost a valuable horse last week.

A GOOD COMPLEXION

Is a joy to every woman's heart and soon to twin enough not to despise it. Beautiful complexion means pure blood, or in other words a healthy body. Tens of thousands of women take Ferrozone because it's a splendid blood builder, keeps the system in perfect order and helps the complexion wonderfully. "I consider Ferrozone the best remedy to give you a clear, ruddy complexion I know of," writes Miss Ada E. Brandon, of Pembroke. "My skin used to be sallow, but after taking a few boxes of Ferrozone a change for the better came on my cheeks. I can recommend Ferrozone as a tonic also." For good health and beauty use only Ferrozone. Price 50c. at druggists.

FRANKFORD.

The church was crowded Sunday, the 24th inst., the day of the S. S. rally.

Rev. Thos. Adams, a former pastor, preached last Sunday.

We regret hear of the severe illness of Mr. Kelhoe, and hope for his speedy recovery.

Spring, like the Trent Valley Canal, is waiting for a change of Government.

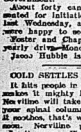
About forty candidates were presented for initiation in the I.O.F. last Wednesday, among whom we were happy to see about 25 ladies.

Foster and Chapman took their yearly drive Monday evening.

Jesse Hubbs is seriously ill.

COLD SETTLES IN THE BACK.

It hits people in a tender spot, and makes it mighty hard to brace up. Sometimes will take that kink out of your spinal column in short order; it mostly does, that's why relief comes so soon. Nerviline penetrates, that's why it cures. Five times stronger than ordinary remedies. Nerviline can't fail to cure lame back, lumbago, sciatica and neuralgia. Nerviline is king over all muscular pain, has no equal and costs 25c.



Drunkenness Cured Secretly

Free Sample and pamphlet giving full particulars and unsolicited testimonials sent in plain sealed envelope. Correspondence secretly confidential. Enclose stamp for reply. Address—The Samaritan Remedy Co., 323 Jarvis St., Toronto, Canada.

Cured her husband.

PUSHING AHEAD....

Everyday finds us steadily advancing and requiring more and more men to do our work.

And we get the workmen—workmen of the best type, too. Just the kind you want to do your work, that's the style of men we are looking for.

We Have The Facilities

for doing your painting, graining, paperhanging and decorating. Have the materials, the ideas, the everything, and we do not make mistakes.

Promptness

Is one of our mottoes.

To be on a job the very moment we plan for it is sometimes out of the question, and reasonable people understand that—for sometimes a delay on a previous job occurs to detain an hour or two, sometimes half a day, but our work, we wager, is executed as promptly as any other firm of our stamp in Canada.

So large a staff of workmen and such facilities for promptness and execution and such splendid work as we turn out —appeals to our customers. We prove this from repeated calls.

No decorative house in Canada is letter prepared than ourselves to execute superior decorative work.—It all rests with you what money you wish to spend. If you care to spend $1,000 on the decorations of your Hall, we can do it for you. We have done it elsewhere.

If you want hand decorative work on a drawing-room, costing as much, we have also done that elsewhere and can do it here.

There is no limit to decorative possibilities in our hands.

We're in touch with the first decorations of the land, the finest colorists, and can secure you New York or Boston Ideas if you are prepared for the price.

Our fabrics, our wall papers, our ideas, our workmanship go hand in hand for your pleasure and our profit.

C. B. Scantlebury

Belleville's Decorator.

The Dress of Eleven Women.

There has been no change in Indian women's dress for 4,000 years. All wear the sari, a single piece of stuff 4 yard and a quarter wide, ten, twenty, thirty yards long. It is arranged on the body, and forms skirt, garment, veil; first plaited with the hand in accordion folds in front, wound round and round, and in richest cast, if embroidered or woven with gold, finally brought over the head. It may be of simple cotton check of silk, plain in design, woven with golden threads; solid with embroidery, strung with pearls, or of kincob, the royal cloth of gold. Some cost thousands of rupees. No pin, hook, button or string, the garment is formed on the architecture of the body, and takes its expression and nobility from its perfect harmony with the lines of the human form. And Indian women, whether of high or low class, have jewels everywhere—in the sleeping gems and day gems, as we have day and night shirts.—Everybody's.

The Oak.

England won her supremacy on the seas with her ships of British oak, a wood that is renowned for strength and durability. When the Spanish armada set sail for England its commander had express orders from the king of Spain to burn or otherwise destroy every oak in the forest of Dean, then the great source of shipbuilding supplies. But, as blunt old Drake prophesied, Philip's beard was singed instead. Admiral Nelson declared that without "heart of oak" the British navy and empire would soon come to an end.

The oak is beautiful at all seasons. From the time it opens its delicate green buds, close pressed in their resinous overcoat, and emerging from the upped with bronze or crimson, until they become again an acorn bearing spray is most artistic, and the ruddy tints of the tree in autumn combines well in nature's color scheme.

One Sided Sport.

A London paper tells a story of a certain shortsighted sportsman. He was naked one morning by a fellow sojourner in a small hotel on the shores of Loch Carron what sport he had had. "Just seen a seal," he said. "Shot at it three times and missed it each time." At dinner, an hour later, he sat next to a man with a bandage round his head. "Accident?" he inquired. "Accident!" was the indignant response. "Attempted murder, you mean. I was having a bath about an hour ago when some lunatic fired at me three times from the shore and shot part of my ear off." "Wonder who it could have been?" murmured the sportsman, and then he changed the conversation.

A Story of Storey.

An English paper tells a little anecdote of the distinguished painter Storey in the capacity of teacher of perspective at the Royal academy: On one occasion Mr. Storey accepted an invitation to dine with the wealthy—and Philistine—father of one at his pupils. Over the dinner table he found the by means doting parent inquired how his son was getting on, and, although the kindliest of men, Mr. Storey could not bring himself to say much that was favorable. "Humph!" grunted the man of money, "well, I hope he will turn out an artist, for I am quite sure he's not fit to be anything else."

Floyd Crawford & Co.,

BANKERS & BROKERS.

Members Chicago Board of Trade, New York Con. Stock Exchange.

25 Broad Street, - New York.

FENWICK & CO., Correspondents Bridge & Pinnacle Streets, Belleville, Ont.

Private wires to all Exchanges.

Telephone No. 39.

NEW YORK STOCK QUOTATIONS.

New York, May 5

Stocs	Bid	High	Lst.	Close
Atchison	72¾	74¾	72¾	74¾
do. pref. ..	93¾	93	93¾	94½
St. Paul	144¾	145	144¾	146¾
Mo. P.....	94¾	95¾	94¾	95¾
Union Pac. ..	85¾	86¾	84¾	86¾
C. P. R.	117¾	117¾	117¾	117¾
South Pac. ..	47¾	47¾	47	47¾
N. L.	23¾	23¾	22¾	23¾
Ills.	132	....	....	....
Sou. Ry.	20¾	21	20¾	20¾
B. & O.	79	79¾	78¾	79¾
N. Y. C.	115½	115¾	115	115¾
Penns	144¾	145¾	144	144¾
Soo.	64¾	64¾	64¼	64¾
T. W.	94	94¾	94	94
Erie	24¾	24¾	24¾	24¾
do pref	63⅜	63⅜	63⅜	63⅜
Reading	43¾	43¾	43¾	43¾
O. & W	31½	....	....	....
W. C.	15⅜	....	....	....
L. & N.	128	....	....	....
A. F.	17¾	....	....	....
Nor. pref. ..	95	....	....	....
Wab. pref...	39¾	37¾	39¾	37¾
C. G. W...	15⅜	16	15⅜	15⅜
T.C.I.	35⅜	35⅜	35⅜	35⅜
U. S. Rl	19⅜	20	19⅜	20
do pref	55¾	55¾	55¾	55¾
Sugar	127⅜	127⅜	127⅜	127⅜
R. R. T.	46⅞	47⅛	45⅞	47⅛
P. U.	97	97¾	97	97¾
A. C. P.	42⅝	43¼	42⅝	42⅞
Met.	110¾	110¾	109	109¾
D. H.	157	157⅝	157	157

July wheat opened at 84½; closed at 85¾
Sept. wheat opened at 79⅞; closed at 80⅜
July corn opened at 48½; closed at 48¾
Sept. corn opened at 47⅜; closed at 48¾
July pork opened at $11 87; closed $11.90

H. R. BEATTIE,

STOCK BROKER.

Phone 250. Belleville, Ont.

Private N. Y. and Chicago wires.

Send for Daily Market Letter.

Nothing so suddenly obstructs the passages and as sudden irritations from heat to cold. Heat rarefies the blood, quickens the circulation and increases the perspiration, but when these are suddenly checked the consequences must be bad. The most common cause of disease is obstructed perspiration, or what commonly goes by the name of catching cold. Coughs, quinsy, sore throat, etc., if attended to in time are easily subdued, but if allowed to run their own course, generally prove the forerunner of more dangerous diseases. Nine-tenths of the consumptions date their affliction from a NEGLECTED COLD, or other slight disease, that are caused by wet feet, damp clothes, or exposure are more numerous than are generally supposed. One of the most efficacious medicines for all diseases of the throat and lungs is Dicks' Anti-Consumptive Syrup. It promotes a free and easy expectoration, which loosens the lungs from viscid phlegm by changing the secretions from a diseased to a healthy state.

Some men whose lives are dismal-ess in other ways still whistle "Bedelia."

Dr. J. D. Kellog's Dysentery Cordial is a speedy cure for dysentery, diarrhoea, cholera, summer complaint, sea sickness and complaints incidental to children teething. It gives immediate relief to those suffering from the effects of indigestion by assisting unripe fruit, cucumbers, etc. It acts with wonderful rapidity and never fails to conquer the disease. No one need fear death if they have a bottle of this medicine convenient.

Few men realize what large dimensions they can grow on kindness.

How to Cleanse the System.—Parmelee's Vegetable Pills are the result of scientific study of the effects of extracts of certain roots and herbs upon the digestive organs. Their use has demonstrated in many instances that they regulate the action of the liver and kidneys, purify the blood, and carry off all morbid accumulations from the system. They are easy to take, and their action is mild and beneficial.

A self made man has his private views as to what is the noblest work of God.

Always on Hand.—Mr. Thomas H. Porter, Lower Ireland, P.Q., writes: "My son, 18 months old, had croup to bed that nothing gave him relief until a neighbor brought me some of B. B. Thomas' Eclectric Oil, which I gave him, and in six hours he was cured. It is the best medicine I ever used, and would not without a bottle of it in my house."

Love is the only coin with an imagination strong enough to draw a dollar out of your pocket.

Messrs. Northrop & Lyman Co. are the proprietors of Dr. Thomas' Eclectric Oil, which is now being sold in immense quantities throughout the Dominion. It is welcomed by the suffering invalid everywhere with emotions of delight, because it banishes pain and gives instant relief. This valuable specific for almost "every ill that flesh is heir to" is prized by the sufferer as more precious than gold. It is the elixir of life to many a wasted frame. To the farmer it is indispensable, and it should be in every household.

A tailor made woman is one of the noblest work of man.

Give Holloway's Corn Cure a trial. It removes corn from one pair of feet without any pain. What it has done once it will do again.

Put the truest faith in the kindness hid of themselves.

A Wonderful Cure. — Mr. David Smith, Coe Hill, Ont., writes: "For the benefit of any who may wish to say a few words about Northrop & Lyman's Vegetable Discovery. About a year ago I took a very severe cold, cough, had a virulent sore on my lips, was bad with dyspepsia, constipation and general debility. I tried almost every remedy that was recommended, hardly and naturally, to cure the sore but all to no purpose. I had often thought of having Northrop & Lyman's Vegetable Discovery, so I got a bottle, and when I had used about one half the sore showed evident signs of healing. By the time that bottle was used I had used about three and my general health was improving fast. I was always of a very bilious habit and had used quinine and lemon juice with very little effect. But since using three bottles of the Vegetable Discovery the biliousness is entirely gone and my general health is excellent. I am 60 years old. Parties using it should continue it for some time after they think they are cured. It is by far the best health restorer I know."

Only 900 people in 1,000,000 die of old age.

Never is time more precious than when some member of the family is attacked by colic, dysentery or any bowel trouble. The doctor is distant, Don't You Envy the Man who Intensioner Job Office. Cheapest and best on the city.

Your Lawn...

Requires attention.

Try our special

Lawn Mixture

25c per lb.

White Clover

30c per lb.

J. C. Hanley & Co.

GROCERS

Telephone 214.

HARMONY IN FASHIONS.

A Waist of One Color and a Skirt of Another Are Not Permissible.

Brown still continues to be most popular. Hat, waist, gloves and fur should match in this color to give it the proper chic.

Sometimes, however, a dress of a lighter shade of color will be relieved by bands of a darker shade of velvet, but the two tones must be chosen with great care.

The old idea of a pale blue or pink blouse with a black skirt has entirely gone out of style. To wear a black skirt one wishes to wear a colored blouse, a little bolero of lace, jet, accordion plaited chiffon or net is designed to go over it, and when combined with a wide belt of black silk or satin the "cut in two" appearance is obviated.

There are, however, so many pretty blouses and thin black materials, crepe de chine and lace being the foremost,



A BROWN COSTUME.

that they are much to be preferred to any color combination. A dressy blouse can be relieved with a little touch of color at the throat in the shape of a tie, but hand gear fast.

Bits of wearing with afternoon gowns are made in the same material as the costume. Those in cloth usually are flat and deep in front, but are drawn into folds at the back and finished off with fancy buttons. In taffeta the material is cut on the bias about a quarter of a yard wide. It is then wound twice round the waist and afterward drawn through a beveled buckle, which can be placed in front or at the back, as the fancy dictates.

The illustration shows one of the brown combinations spoken of above. The light brown cloth gown is trimmed with bands of velvet of very a lighter shade, the scarf is of mink, and the hat, also of mink, is relieved by an ecru feather. The skirt of the gown shows the fashionable three flounce effect. JUDIC CHOLLET.

DAINTY FASHIONS.

Neat and Stakes For Spring Wear, Also the Latest in Hats.

Fancy braidings are more popular than ever and with embroideries will be a feature of the spring tailor mades. Tiers and flounces are still as much cupied as ever, and the edges of these are usually trimmed in some fancy way.

There is a perfect craze at present for pointed toques, worn directly on the face. They are in direct contrast to the soup plate order of hat, and they are not becoming to every woman.

Brown is as much worn as ever, and bronze effects are being exploited by smart Parisians.

Satin straws are again introduced. They are trimmed with smart ribbon bows and clusters of small flowers.

The round Watteau hat, draped with net or lace and showing the full veil



A SPRING COSTUME.

behind, is one of the favorite tailor made hats with the Parisiennes.

Both muffs and stoles of black, brown and white ostrich feathers are on sale in the best shops. There are also more perishable confections for spring wear made of bronze chiffon mixed in with tiny roses.

The picture shows a costume of checked black and white cloth trimmed with taffeta bands embroidered in black dots. JUDIC CHOLLET.



The Weak Spot.

In case of disease or over exertion it is the weak spot that is immediately affected. With the majority of women the weak spot is the Kidneys. The use of Gin Pills corrects this by strengthening the Kidneys so that they do their work naturally and well.

GIN PILLS

clean, heal, purify—cure or you get your money back. All Druggists or 50c. per box, 6 boxes for $2.50 or direct from

THE BOLE DRUG CO. WINNIPEG, MAN.

Gorman's SHOE HOUSE.

NEXT DOMINION BANK



Very Stylish

$2.00, $2.50 and $3.00

Lace Boots

FOR LADIES.

HERE you will find a LARGE ASSORTMENT of dressy spring shoes at these prices.

WE want you to pass YOUR JUDGMENT on these shoes—we feel sure that you WILL BE DELIGHTED with the variety.

Light and Heavy Soles—Patent Leather or Kid Toe Caps.

COME IN SOME TIME—WHEN PASSING.

37 Retail Stores **DAVIES** 37 Retail Stores

BUTTER! BUTTER! BUTTER!

Just received a large shipment of Fresh Dairy Butter in rolls and pound prints which we will sell on Saturday at ..... 18c per lb.

—Finest Creamery ..... 23c per lb.

Try Davies Celebrated Pork Sausages.

Pure Pork Sausages, fresh made ... 10c per lb.
Small New England Sausages ... 12c per lb.
Extra Fine Cambridge Sausages ... 15c per lb. 25c

CHEESE! CHEESE! CHEESE!

Special Sale of Cheese. On Saturday we will sell:

New Mild Full Cream Cheese ..... 2 lb. for 25c
Rich Old Cheddar Cheese ..... 15c per lb.
McLaren's Imperial Cheese, 2 sizes ..... 10c and 25c each.

DAVIES FINEST WESTERN BEEF.

Special Prices for Saturday.

Choice Roasts of best Beef ..... 9c and 10c per lb.
Best Stewing Joints ..... 6c and 7c per lb.
Veal of the best quality. 10c per lb.
Fillets and Loins .....

The WM. DAVIES CO., Limited.

Daily Deliveries — Phone 256.

Correct Spring Styles.. For Men.

A SAMPLE.

WE HAVE THEM.

—Men's Vici Kid Low Shoes, dull calf top, goodyear welted soles, very nobby—The Imperial $3.00

—Men's Patent Colt Low Shoes, Blucher Cut, with dull kid eyelet facing, celluloid top eyelets, "Never Get Bressy," made by "Keith" of Boston, $4.50 you will like it," as $4.50

City agent for the Imperial Shoe for Men and Women. Call and see them when down street.

C.E. SMITH

Corner Bridge and Front Streets. Belleville.



Frost Lawn Fence

is strong, attractive and durable. Beautify your homes by having one of our Fences. We also carry a large line of Ornamental Gates. Write for catalogue and prices

THE FROST WIRE FENCE CO., LTD. WINNIPEG, MAN., WELLAND, ONT.

INTELLIGENCER JOB OFFICE

FOR CHEAP AND ARTISTIC WORK.



SMART TOP COATS.

Probably you have stood on the breezy corner recently, and shivered while envying the man with a Top Coat.

Of course you don't want to wear a Winter Overcoat, but the season of chilly mornings and evenings is always here, and the comfortable man appreciates having his Spring Overcoat handy.

The Real Snappy "Topper"

The correctly dressed young men like, is quite "different" from the baggy affair of a season ago.

Their quick eye will soon detect the "right" from the "wrong" kind. Covert Cloths and Venetians, "Cravenetted," too —won't wet through, it you get caught out in the rain.

Our prices won't empty your purse—$8, $10 to $12.

Christys' Hats

Knox's Spring Alpine

The Man and His Hat.

How often they disagree! Here comes a round-faced, fat man with a small Derby; here is a tall slender man with a thin face, and he is wearing a big cowboy hat! They don't go to the right store to buy Hats—not enough variety; can't find a hat to suit them, and rather than hunt around, take anything. You're bound to find the right hat here, because the variety is here—and fashion says: Wear the style that looks well. Bring your head here for satisfaction.

Quick & Robertson,

Belleville's Best Clothiers.

Children's Headwear.

We are showing some very pretty lines of Children's Embroidered Hats and Bonnets.

Call and see them.

We make a specialty of our Children's Crochet Silk Hoods.

S. & A. ADAMS.

Dealers in Wools, Hosiery and Fancy Goods. Front St. Phone. 223.

SPECIAL MILLINERY DISPLAY.

New York's LATEST Dress Hat.
New York's LATEST Street Hat.
New Hats for Children and Misses just received. Our stock is overflowing with Novelties.

MISS IRWIN,
Millinery and Corset Specialist.

See our invitation announcement or At Home cards — Intelligencer Job Dept.

Circular envelopes—good lining, 75c and 90c per thousand; letter ones at $1.00.

Shirts

WE'VE GOT THEM.

The Best,
The Newest,
The Cheapest.

W. B. DEACON,
Shirt Maker.

Advertisers—Copy for change of advertisements in The Daily Intelligencer must reach us five evening previous to the day insertion is desired. Copy for change in the Weekly must be received not later than Monday afternoon each week.

3 SUMMER SPECIALS

Lawn Hose - 9c a ft.
Lawn Mowers - $3.50
Refrigerators - $10.00

These goods are reliable and made to give you good satisfaction for several seasons.

THE W. W. CHOWN Company, Limited.

CARMAN OPERA HOUSE.
F. E Carman, Manager.

Monday, May 9th
The Famous Author-Actor
EDWARD HARRIGAN
In His Original Character Creation
Old Lavender
With all its Catchy Songs and Music.
Under the personal management of
M. W. HANLEY.
Prices 25c, 35c, 50c, 75c and $1.00. Plan open Friday.

CORRECT STYLES
NEWEST MATERIALS.
BEST WORKMANSHIP.
DAINTIEST MILLINERY.
All are at your disposal.

MISS CAMPBELL'S
Phone 117. P. D. Corsets

Matrimonial.

ROLLINS—McCONNELL.

A very pleasing event occurred at the home of Mr. Robert J. McConnell, of Melrose, on Wednesday evening, April 27th, when his youngest daughter, Lucy, was united in marriage to Mr. John W. Rollins, of Plainfield, formerly of Madoc. To the strains of the wedding march played by Miss Maud Crookshanks, the bride, leaning on the arm of her father, entered the parlor where the ceremony was performed under an arch of evergreens, by Rev. S. Crookshanks. The bride looked charming in a dress of white organdie, trimmed with overlace and ribbons and carried a bouquet of white roses. She was attended by her sister, Miss Jennie, who being similarly attired, carried a bouquet of pink carnations. The groom was ably supported by her brother, Mr. William Rollins. At the conclusion of the impressive ceremony, about forty guests partook of a sumptuous repast, after which an enjoyable time was spent. The bride was the recipient of many beautiful and costly gifts. Their many friends unite in wishing them every happiness and prosperity in the future.

Wear Trade Mark D Suspenders Guaranteed. Sold everywhere.

City Council Holds A Special Meeting.

ORDERS PREPARATION OF A BY-LAW DEEDING DISPUTED LOTS TO MR. CALDWELL. — OTHER BUSINESS.

A special meeting of the City Council for the purpose of passing by-laws authorizing the building of granolithic walks, and for general business, was held yesterday afternoon.

Those present when the meeting was called to order were: Mayor Clown, Ald. Paterson, Gordon, McFee, Panter Magrath and Green. Ald. Sinclair came in later.

Under the head of communications the following letter was read:

Belleville, May 3, 1904.

W. W. Clown, Esq., Mayor of the City of Belleville.

Sir,—On behalf of Mr. J. P. C. Phillips, I protest against any sale or disposition of the forty-four lots in the City of Belleville, referred to in the city's official request for tenders and Mr. Phillips' tender in accordance therewith, being made to any person or persons other than my client, the said J. P. C. Phillips, and I notify you, as Mayor of the city, not to sign documents any document deed of the said lots to any other person other than the said P. C. Phillips, whose marked cheque payable to the corporation of the City of Belleville for $326.50 you hold in payment for the said property, the same being the highest tender made for the forty-four lots referred to. Should any attempt be made to prejudice or interfere with Mr. Phillips' legal and equitable rights in this respect, such action will be brought against the City of Belleville, and against any officials of the city, personally, who may be guilty of this illegal act, and I again call your attention to the legal and equitable rights of Mr. Phillips with regard to this property and other lots which have been the subject of previous correspondence and negotiations upon which rights and equities Mr. Phillips will rely. Yours truly,

The action of the City Council at last night's meeting, as reported, is, from my client's point of view, and in my opinion, nothing short of a municipal outrage, for which, if attempted to be carried out, the Mayor and City Council, who voted for it, will be held responsible to him in his private capacity and also in his capacity as a taxpayer of the City of Belleville.

Your obedient servant,

(Sgd.) W. N. PONTON,
Solicitor for J. P. C. Phillips.

Ald. Panter asked if there was any ground for entering an action against the city.

Ald. McFee and Green thought that the whole matter was a bluff.

The Solicitor, in answer to Ald. Panter's enquiry, said he didn't know what cause there was for any action against the city.

In answer to an enquiry if a by-law in regard to the matter would assist the deeding, the Clerk said it might be well to pass a by-law.

Ald. McFee moved, seconded by Ald. Gordon, that a by-law be prepared to deed the lots to Mr. Caldwell. Carried.

Ald. Gordon moved, seconded by Ald. Green, that the matter of the sale of gas decanters be referred to the Mayor, Chairman of the Executive and Treasurer to try and negotiate the sale of the same. Carried.

A by-law regulating the building of a number of granolithic walks in the city was introduced.

The Council then went into Committee of the Whole on By-laws, Ald. Marsh in the chair.

The streets upon which the walks are to be built were named, the width of the walks and whether inside or outside of the trees, was considered and the by-laws were passed.

Where New Walks Will be Built.

Front Street, East side from Victoria Avenue to Bleecker, less that section already constructed.

Bleecker Avenue, East side, from Pine St. to Front St.

Pinnacle Street, East side, from Bleecker Street to Victoria Avenue.

Victoria Avenue, both sides, from Front St. to Pinnacle St.

Bridge Street West, both sides, from Bridge St. to Victoria Ave.

Coomms Street, West side, from Bridge St. to Moira St.

Bridge Street West, both sides, from Lower Bridge to James St.

George Street, East side, from Church St. to Purin St.

William Street, both sides, from West Bridge to Dorin St.

Queen Street, from John St. to Chester St.

Octavia Street, east side, from Catherine St. to Holloway St.

Dundas Street, North side, from Albert St. to Foster Ave.

Front St.—West side, from Queen's Hotel to Pire Hall.

George Street, West side, from Victoria Ave. to Front.

West side Coleman's street from Bridge to Moira streets.

East side of Dunbar street from Bridge to Caldwell streets.

West side of Sinclair street from Bridge to Catherine street.

East side of Octavia street from Catherine to Henry street.

South side of Bridge st — west, from Commercial to Wallington streets.

This concluded the business for which the Council was called, and it adjourned.

Business men should see our envelopes. A number of different grades to select from.

BRIDGE STREET SUNDAY SCHOOL'S ANNUAL MEETING

GRATIFYING REPORTS PRESENTED—THE NEW OFFICERS ELECTED—VOTES OF THANKS.

The Sunday School of the Bridge Street Methodist Church held its annual meeting in the church parlors last evening. The accounts, which had been carefully audited, were laid before the teachers' meeting, the finances of the Sunday School all being in a flourishing condition. The Sunday School contributed this year $175.00 to the missionary funds and have contributed liberally to the other church funds. The membership is about eight hundred. The officers elected for the ensuing year were:

Superintendent—William Johnson.
Asst. Supts.—H. J. Clarke and F. E. O'Flynn.
Supt. Home Dept.—Rev. J. Egan.
Sec.-Treas. Home Dept.— Miss A. Tickell.
Recording Sec.—James Coulson.
General Secretaries—Mrs. T. Pope, A. G. Vermilyea, W. S. Clarke, E. P. Frederick, James Reeves.
Treasurer—William Hopkins.
Pianist—Prof. V. E. Hunt.
Asst. Pianists—Miss Scale O'Flynn and Miss C. Yeomans.
Librarian—Mr. J. T. Burns.
Primary Class Teachers — Miss M. Yeomans, Miss L. B. Johnson, Miss Hattie Pringle, Miss E. Walton, Miss F. Meynes and Miss Madeline Young.
Junior Department Visitors—Miss Doxsee, Mrs. A. E. Fish, Mrs. G. Hopkins, Miss Carnival, Mrs. J. C. Elliott, Miss Anderson, Miss L. Conger, Miss Scale O'Flynn and Miss Reeves.
Intermediate Teachers — Mrs. R. C. Clown, Mrs. Coulson, Miss E. McCowan, Miss Ella Yeomans, Miss C. Yeomans, Miss L. Conger, Miss W. McMichael, Miss Edith B. Frost, Miss Howell, J. A. Touaw, Mrs. Catroll, Miss A. Morton, Miss A. G. Chisholm, Miss S. O'Flynn, Miss B. Gardiner, Miss Lambly and Wm. Hopkins.
Senior Class Teachers—Mrs. C. H. Elliott, Mrs. F. E. O'Flynn, Mrs. W. F. Campbell, Miss G. Watson, C. F. Holton, F. E. O'Flynn, J. T. Luton and Mr. J. F. Jeffers.

Resolutions of thanks were tendered to Mr. James Coulson the recording secretary, and to Mr. Wm. Hopkins, the treasurer, for their very efficient work.

Mr. F. E. O'Flynn was appointed acting superintendent until the return of Mr. William Johnson.

Questions referring to the administration and management of the school were discussed and the reports showed that the school is in a flourishing condition as it has been.

The choir was occupied by the Pastor, Rev. Dr. Crothers.

The Sunday School, which has been organized for more than 80 years, has commenced a new year under the most favorable auspices.

PERSONAL.....AND..... SOCIAL.

The Intelligencer invites all its readers to contribute to this column all items of a personal nature concerning themselves or their friends, and the same will be thankfully received. Address: Social Editor, Intelligencer. Send a post card to or telephone 188 this editorial room.

Mr. C. W. Turner, of Campbellford, was in the city to-day.

Mr. B. O. Lott, of Rawdon Township, was in the city to-day.

Mr. A. J. McDonald, of Madoc, was a visitor in the city to-day.

Miss Clara L. Howe has returned home after a visit with relatives and friends in Chicago and other western points.

R. W. Hart, of Belleville, who was engaged with a circus, is in New York City, and is ill and will no unable to fill his season's contract with the show.

At the Quinte—C. L. Dickenson, W. Cook, M. D. Webb, W. J. Bartley, W. Burton, J. R. Reid, H. E. O. Butt, T. H. Carter, Montreal; L. G. Morgan, Ottawa; W. Dundas, Toronto; R. C. Gibell, Richmond, Va.; P. G. Edwards, A. Clarke, T. Northcote, always speak well of the line and lubber saving properties of Lessive Phenix. In sample free; 1-2 lb. 4 cents; 1 lb. 6 cents; 14 lb. 75 cents; 28 lbs. $1.20. Sold by druggists and grocers.

The Schuster Company has purchased the Belleville agency business of the Rathbun Company. Mr. William Schuster will be general manager of the new company; Mr. Walter Mahr, assistant manager; Secretary and accountant, Mr. John Yard and warehouse superintendent, Mr. Chris Pratt; Bookkeeper, Miss Ethel Gilroy; office, T. Green; Book-keeper at the wharf, Mr. James Hird, wharfinger. The Schuster Company will continue the regular wholesale and retail, coal, wood, lumber, sash doors and Portland cement business, as conducted by the Rathbun Company, heretofore, also act as agent for the various Lake Ontario, River St. Lawrence and Bay of Quinte Steamboat Co.'s, and the Canada Life Assurance Co. The Schuster Co. respectfully to solicit the patronage of their friends and customers, as extended heretofore to The Rathbun Company.

There were a goodly number of sellers on the market in attendance at the market to-day.

ORDINARY CORN SALVES CONTAIN ACIDS.

But the old reliable Putnam's Corn Extractor is entirely vegetable in composition and does not eat or burn the flesh. It gradually lifts the corn, causes no pain, and cures permanently. Price 25c. at all druggists. Use only "Putnam's."

LATEST WAR NEWS

THE INTELLIGENCER'S AFTERNOON DESPATCHES ARE TWELVE HOURS IN ADVANCE OF THE TORONTO MORNING PAPERS.

VLADIVOSTOK SQUADRON WAS FIGHTING THE JAPS.

Big Naval Engagement Believed to Have Taken Place—Japanese Army Has Again Attacked the Russians in Manchuria.

(Special to The Intelligencer.)

St. Petersburg, May 5.—There are persistent rumors here of a naval engagement between the Vladivostok and Vice-Admiral Kamimura's squadrons, but no confirmation of the reports have been received here up to 1 o'clock this afternoon.

London, May 5.—A despatch to the Central News, dated at Seoul, Tuesday, says: "Heavy cannonading was heard off Gensen Monday and this morning. It is supposed that Rear-Admiral Urin's fleet has succeeded in engaging the Russian Vladivostok squadron."

London, May 5.—A special despatch from St. Petersburg this morning officially reports that the Japanese army already had advanced thirty-six versts beyond Sunday's battle towards Fenwangchong, where the Russian forces are gathered to bar the way to the Liao Yang. An the distance from the Yalu to Fenwangchong is only seven miles, only twenty-four versts now separates the two armies. News of heavy fighting is expected hourly. St. Petersburg says Gen. Kuropatkin has ordered 32,000 more men from Liao Yang to Fenwangchong. Hardly had the above message been received when a second arrived from the capital declaring that the Japanese advance already had been resisted. It is believed another decisive battle is now raging.

London, May 5.—A despatch to the Central News from St. Petersburg says: "Gen. Kuropatkin has checked a second battle has been fought at Kiu Lien Cheng in which the Russian loss was 7,000 and that Japanese loss 10,000, and which resulted in the Japanese being driven back in disorder.

CITY AND DISTRICT.

Advertisements under the heading TWO CENTS A WORD; subsequent insertions one cent a word. No book charge is less than twenty-five words.

There was no business for the Police Magistrate to-day.

There are at present out eight inmates in the County Jail.

Mrs. Geo. Frost, George street, has a delightful accident yesterday, cutting a large piece out of the back of her hand with some broken glass.

Remember the cantata, "Red Riding Hood's Rescue," assisted by beautiful drills by the Boys' Brigade of St. Thomas' Church, City Hall, Tuesday evening, May 17th. Admission 15 cents.

Mr. Walter Fannin purchased in this vicinity a handsome saddle horse for a Toronto gentleman. The animal was shipped to-day.

A large number of citizens visit the park daily and are much pleased at its appearance.

Wanted—a responsible man as agent for a larger beer brewery in Belleville and vicinity. Must have references and be able to give security. A good opening for right man. Apply by letter, "L," Intelligencer. 4-5

We beg to advise our friends and customers that we have sold our Belleville agency business to the Schuster Co., taking effect May 1st. We thank you for the liberal support you have given us in the past and trust you will accord the same to our successors. The Schuster Co. are authorized to collect our outstanding accounts, and to give receipts therefore.—The Rathbun Co., Deseronto.

Those who have travelled by way of Lindsay and have stepped over at the Benson House can bear witness to the cleanliness of the office, the line, the paint work and floors from dining-room to boudoir. John Wardrobe, Esq., proprietor, writes: "Kindly send me another 100 pounds of Lessive Phenix. I find it first-class for washing clothes, etc." Hotel help always speak well of the time and labor saving properties of Lessive Phenix. In sample free; 1-2 lb. 4 cents; 1 lb. 6 cents; 14 lb. 75 cents; 28 lbs. $1.20. Sold by druggists and grocers.

The Belleville and Prince Edward County Electric Railway Co. have decided that the C.P.R. detectives are constantly on the scene. The official car from Toronto arrived in Trenton last night, and it is thought some arrangement will be made to-day.

For Dominion Day.

The Committee which have in hand the arrangements for a demonstration here on Dominion Day are working to make it a decided success. Meetings are held at intervals to consult as to the best way of doing same and on Monday evening a general meeting will be held in the city building.

IF YOU HAVE A BAD COLD.

If you are sneezing and suffering from a "stuffed-up" head and running nose, you should get the best fragrant, healing Catarrhozone, the quickest, surest remedy for cold in the head, coughs and catarrh ever discovered. This great healing agent is carried by the air you breathe all through the passages of the nose, throat and lungs. It soothes the irritated membranes, kills catarrhal poisons, cures the cough and sneezing. It's the antiseptic vapor of Catarrhozone that does the curing. A trial proves that a cold can be killed in a few minutes by Catarrhozone. Money back if it fails. Complete outfit, $1.00; small size, 25c.

Sports and Pastimes

HOCKEY.

Professional League May be Formed.

Montreal, May 4.—There is more little doubt here that during this summer the hockey magnates of Pittsburg and one or two other cities will endeavor to form an American Hockey League on the lines of the professional baseball league. The co-operation of several Canadian teams will be absolutely necessary, and it is said that the league is in favor with which professionalism is regarded in Toronto, as shown by the recent lacrosse episode, is very encouraging to the Pittsburgers.

In Montreal it is believed a professional league team could be maintained with every chance of monetary success. The new rules regarding professionalism are going to deprive certain Canadian teams of an important part of their revenue, and there is a feeling abroad that amateur status may be paid for too high. The present is a particularly opportune time for an attack upon the purity of amateur position, because of undignified squabbles over the Stanley Cup and the professionalizing rules have greatly weakened it. In a word, the present position of the game is said to be ripe for a renewed enthusiasm among its defenders.

The idea is a pure one and the formation of a professional league would be welcomed by the public, who are tired of the "cup competition," which is nothing better, in many cases, than veiled professionalism.

MAY BE HOT TIMES AT TWEED VILLAGE.

C.P.R. HAS MANY MEN TO GUARD ITS TRACKS THERE.

Tweed, May 4.—Since the Railway Commission awarded the Bay of Quinte Railway the right of a direct line from Tweed to Bannockburn to connect with the present line, the R. and Q. R. R. Co. have been pushing their track up to the C. P. R. Yesterday they had the steel down to a point where that the R. of Q. track had been extended to within 40 rods of the C.P.R. to prevent them from putting in the diamond they despatched 150 men to the village to-day, 100 of which to prevent the destruction of their track by the Quinte Co. Each man, a military number, and watch on both sides of the track night and day. Several C.P.R. detectives are constantly on the scene. The official car from Toronto arrived in Tweed last night, and it is thought some arrangement will be made to-day.

Daily Intelligencer.

Local Reading Advertisements.

Twenty-five words or less 50 cts. over twenty-five words 1 cents per word first insertion, 1 cent per word subsequent consecutive insertions. Readings must be in words. Contracts for long periods made at office.

Cream Puffs

Filled while you wait.

20c a dozen.

CHAS. S. CLAPP

For Tired-out People

If you need "toning up" why not take Calisaya Hypophosphites? It is made for people "who are run down," whose appetites are gone, whose nerves are weak, for those who have that feeling of languor. It will give you the strength of nerve and muscles that you need so much. Why not commence taking it to-day? It will certainly do you good. Price $1.00 a bottle.

McKEOWN'S DRUG STORE

SEE OUR.....

BRANTFORD



Refrigerators

THE BEST MADE.

We have them in all sizes, zinc lined and genuine enamel lined.

Wm. McGie

Tel. 38. Front St.

PROVINCIAL HEALTH BOARD.

Province Should Register All Cases of Tuberculosis—Canned Goods.

Toronto, May 5.—Consumption and means of grappling with it were the main topics before the Provincial Board of Health yesterday, which met under the presidency of Dr. Kitchen, St. George. There were present: Drs. Casselly and Oldright, Toronto; Boucher, Peterboro; Thompson, Strathroy; Douglas, Cobourg, and Hodgetts, the secretary of the Board. Routine business having been disposed of, Dr. Hodgetts' first report, upon which Dr. Kitchen complimented him as being equal to that "of an old surgeon," was read.

The report fully considered various systems of notification in practice in tubercular cases. One paragraph said: "I am of the opinion it is proper this board should consider the adoption of some system of notification and registration of all cases of tuberculosis."

Not What They Seem.

The report of the laboratory was of an extensive character. A number of samples of canned goods had been examined, peas, corn, tomatoes, raspberries, strawberries, plums, peaches, black currants and apricot jams. Some copper and zinc, but in innocuous quantities, were found in tomatoes.

"None of the ordinary preservatives were found. Seasonings were also used in small quantities. Flavorings were in limited quantities. The cheap jams were chiefly filled (apple or turnip pulp). In these very little of the fruit was present, simply enough to give a seed here and there through the mixture."

It was also stated that some of the seeds in the jams were not recognized. "They are not what they are labelled to be, and the matter will be pushed further."

The Irish Crimes Act.

London, May 5.—The House of Commons last night, by a vote of 197 to 124, rejected a resolution in favor of the repeal of the Irish Crimes Act. Geo. Wyndham, Chief Secretary for Ireland, said that the repeal of the Crimes Act could only do harm by reviving the angry passions now laid at rest.

John F. Redmond, leader of the Irish party, expressed his extreme dissatisfaction with Secretary Wyndham's statement, which he declared would lead the Irish people if they had the means into open rebellion.

Lost a Hand.

Branchbridge, May 5.—Yesterday morning a young man named James Hazzard lost his hand in the picker at the Bird Woolen Mills here. He had only been employed at the mill two days, and had been working on the carding machine.

Buried Child Alive.

Charlottetown, P.E.I., May 5.—Mrs. Lottie Wesroches has been arrested, charged with causing the death of her infant by burying it alive in the sands at Tracadie Beach.

Have Leave to Appeal.

Ottawa, May 5.—The Court of Appeal yesterday granted leave to appeal to Col. Gray and Frank Gray, recently convicted and sentenced in the election trials.

MEMORIAL FLAG FLIES

W. F. McCreary, M.P., Found Dead in His Room at Ottawa.

Senator Reid of British Columbia Also Dead—Western Member of the Commons Was Evidently the Victim of a Stroke, and Lay Dead Two Hours Before Being Discovered—Interment at Winnipeg.

Ottawa, May 5.—Last night the flag on the tower of the Parliament Buildings flies at half-mast in honor of the memory of two members of Parliament, who have been taken away within the past twenty-four hours. Senator Reid of British Columbia died after a lingering illness. The death of W. F. McCreary, M. P., for Selkirk, came with shocking suddenness. His body was discovered in his room at the Russell House, last evening, where it had evidently lain for some hours.

Chief Powell made the discovery at 6.30 o'clock. While leaving the room a chambermaid stated that she had been able to get into the room all day, and that she feared something was wrong. Looking through the transom a portion of the body could be seen, and it was evident that the occupant of the room was dead. Chief Powell forced the door, and entering, the dead body of W. F. McCreary was discovered lying on the bed. The body lay in a natural position. Although Mr. Creary had evidently passed away in his sleep. It was clear that Mr. McCreary had no suspicion of his fatal stroke.

Chief Powell at once communicated with the coroner. Intimate friends of Mr. McCreary will break the news to the widow and seven children, who live in Winnipeg.

Members of Parliament were stunned by the news. As late as eleven o'clock Tuesday night Mr. McCreary was in the House, apparently in his usual good health, taking part in the debate. He was the picture of health.

Hardly fifty years of age, of massive frame, strong, rugged face and the muscles of an athlete, W. F. McCreary was one of the last in the House who would have been thought of as likely to meet an early death.

Only two or three of his nearest friends had ever heard a murmur of complaint from him. To these friends, it appears, Mr. McCreary had recently complained of dull pains in his chest. It is said also that on one or two occasions last session he admitted that his heart was not strong.

The doctors who were called in considered an inquest unnecessary. They said Mr. McCreary had been dead for probably sixteen hours when he was found, and this was attributed to heart disease. The body was taken to Rogers' undertaking establishment.

Interment will take place at Winnipeg, where the body will be conveyed by the Winnipeg train leaving Ottawa to-day at one o'clock.

House Adjourns in Sadness.

As a special mark of respect to the memory of Mr. McCreary the House adjourned soon after meeting last night. Sir Wilfrid Laurier said the circumstance of Mr. McCrary's death were all the more sad in that they came so unexpectedly upon us. Like Mr. Cargill, Mr. McCreary was apparently in the best of health up to the last moment.

"Indeed only yesterday," said the Premier, "he was engaged with us in debate and defending his opinions on the most important questions. While thus addressing the House the hand of death was already upon him, which shows how little it is that we can only shadows and only shadows pursue. I am assured Mr. McCreary had on both sides of the House only friends. He was of an ardent temperament, defended his opinions with vigor, and at all times enjoyed the keenest debate, but there was no more kind-hearted man in the House. Even those who did not share his opinions respected his views and cherished his kindly disposition. We have had many evidences since the news of his death spread through the House, that on the other side as well as this the feeling of mourning is very deep."

Tribute From Opposition.

Dr. Sproule, in the absence of the leader of the Opposition, replied. "The death of a colleague under such circumstances," he said, "overshadowed not only the House, but the part of the country which loses its representative. It is marked with additional sadness when, as in this instance, one who was in the prime of life only yesterday, taking part in the duties of his position, is so suddenly called from among us and we shall see him no more forever. On behalf of this side of the House, I say with pleasure that we always found the late Mr. McCreary a most sociable, genial and kind-hearted man, attentive to his duties, assiduous at his work and always endeavoring faithfully to represent his people and work in the best interests of his country."

Hon. Clifford Sifton, who was a law student with Mr. McCreary 24 years ago, also referred feelingly to the death of his colleague.

The House then adjourned.

Senator Reid Dead.

William Forsythe McCreary was born at Pakenham, Lanark County, Ont., on May 5, 1855. His father, Jas. McCreary, was an Irishman from County Armagh, while his mother, Elizabeth Wallace, was a Scotswoman from Glasgow on the Clyde. Educated in the Public, Grammar and High Schools of Arnprior, he became a barrister at law, removed to Winnipeg, where he sat in the City Council as alderman during the years 1883 and 1884, and again in 1895 and 1896. The following year saw him occupying the Mayoralty chair. From 1897 to 1900 he acted as Dominion Commissioner of Immigration, and entered the Federal House of Commons at the general election of 1900 as a Liberal. Mr. McCreary was married in 1882 to Annie Ellis Guene, and in church circles was an attached member of the Methodist community.

LIBERAL AGAINST LIBERAL.

A Political Dish on the Side in the House of Commons.

Ottawa, May 5.—Liberal warred with Liberal in the House of Commons which took place in the House yesterday, exemplifying the needs of the Canadian West. Towards the close of the controversy a few Conservatives took sides with the opponents of high tariff. The issue was British Columbia versus Manitoba and the Northwest Territories, Aulay Morrison, M.P., for West Huntingdon, pleaded the case of the British Columbia manufacturers, who, he said, were being driven to the wall by unfair competition from United States lumbermen. He attributed the whole trouble to the insufficiency of the tariff on lumber. He was followed by the Liberal members from British Columbia and their colleagues from Manitoba and the Territories. The British Columbians accused Manitoba and the Territories of selfishness in demanding protection for what they produce while denying to British Columbia lumber the measure of protection which would ensure for it a Canadian market. To this members from Manitoba and the Territories replied that the British Columbian lumbermen had organized a combine which had put the price of lumber away up and forced the United States competition possible.

Hon. W. S. Fielding, in words that left the intentions of the Government in the matter of tariff revision artistically obscure, promised the introduction of a debate on the tariff at such a time, but promised that the representations should be duly considered.

Letter Carriers Plaint.

Sir William Mulock informed the House that petitions had been received from letter carriers in Toronto, Montreal, Ottawa and other cities respecting grievances said to arise from the amended Postoffice Act. So far 239 letter carriers have taken advantage of the statute. The number who failed to come in within the original time limit, three months, was 232. Some of the letter carriers wanted additional time in which to come in.

The House then went into committee on the Transcontinental Railway Bill.

Chapped Hands

Are very painful and annoying. A positive and rapid cure is

Campana's Italian Balm

Price 25c.; by mail, 50c.

For sale by

J. S. McKEOWN, Chemist

66 Queen St., Belleville.

The Hutchison-McBrine Co., Toronto, Ont.

Seven Sutherland Sisters' Hair Grower



GREW THIS HAIR

The Great Hair Tonic is a Positive and Thorough Antiseptic

MISS MAY DITTIT, 342 Dund Street, Toronto.

After Three Years Miss Britt's Hair Measures 9 Feet.

Sutherland Sisters' Hair Grower.—It gives me great pleasure to state for the benefit of those who may be afflicted as I was, that I was entirely bald on the crown of my head, and for three years that I was afflicted with both. I used Seven Sutherland Sisters' Hair Grower and Scalp Cleaner and Beautifier carefully followed directions, and in three years' time I had a beautiful head of hair, nine feet in length. I cheerfully recommend the above Hair Grower and Hair and Scalp Cleaner and Beautifier to any person troubled as I was. Yours truly, MISS BRITT.

M. A. BRITT,
per Lucy Sutherland.

Now at all druggists, two sizes, 50c. and $1.00.

SEVEN SUTHERLAND SISTERS,
SOLE PROPRIETORS
Canadian Office, 250 Yonge St., Toronto

J. H. Bailey, Foreign Manager, Toronto.

Recommended by
D. M. WATERS, Belleville.

All Over the World

you will find Beecham's Pills famous because of their good works. People of all classes and nations have for over fifty years kept their Livers right and Digestion good by using

Beecham's Pills

Sold Everywhere. In boxes 25 cents.

TO REPRESENT TRADE

Parliament to Be Asked For Funds to Further This Work.

Lon Scholes Entered For the Henley Regatta.—Gen Hutton Rewarded For Long & Meritorious Service—Government Pacific Cable Line Attracts Trade From the Eastern Telegraph Company—Immigrants Regulations.

London, May 5.—(C.A.P.)—The commercial intelligencer committee, appointed in 1900 to advise the Board of Trade, met with Lord Strathcona as representing the colonies, will ask Parliament to vote funds for the appointment of correspondents throughout Greater Britain, as has been successfully done in South Africa.

Lon Scholes Entered.

London, May 5.—(C.A.P.)—The only foreign entries in the Henley regatta, to be held on July 5, 6 and 7, under rule 4, art. 1, are Harris and Burke of the Toronto Rowing and Lou Scholes. The French, German, Dutch, Belgian and Canadian entries are due before June 1.

Hutton Rewarded.

London, May 5.—(C.A.P.)—General Hutton has been rewarded for the good service pension of £100 yearly in recognition of his long and meritorious services.

Direct Line to Government.

London, May 5.—(C.A.P.)—At a general meeting of the Eastern Telegraph Company the chairman reported that a proportion of the traffic between Australia and Great Britain had been diverted from the Government Pacific competing line, but the actual loss of revenue was less than anticipated. The £11,000 of increased working expenses was due to the increased staff necessary to meet this competition.

Immigrant Regulations.

London, May 5.—(C.A.P.)—Answering John Brigg, M.P. (Liberal), the Duke of Devonshire, Under Secretary of State for the Colonies, yesterday said he had before the House a paper containing the regulations respecting the admission of immigrants into Canada, Australia, New Zealand and South Africa.

Treaty-Making Powers.

London, May 5.—(C.A.P.)—Speaking at a meeting of the colonial section of the Society of Arts, Lord Brassey moved a resolution in favor of giving treaty-making powers to Canada and any other great daughter states who desired them.

Devonshire Resigns.

London, May 5.—(C.A.P.)—The Duke of Devonshire resigned the presidency of the British Empire League yesterday, and the Earl of Derby was elected in his stead.

BASEBALL ON WEDNESDAY.

The Eastern League.

Newark ..... 0 1 1 0 3 0 0 0 x—5
Toronto ..... 0 0 1 0 0 0 0 0 0—1
Batteries—Mitchell, Three-base Mitchell. Base on balls—Off Lewis 1, off Applegate 6. Hit by pitched ball—By Purdy 2, by Applegate 1. Struck out—By Lewis 2, by Applegate 3. First on errors—Newark 2, Toronto 3. Left on bases—Newark 6, Toronto 3. Double-play—Kehoe to Bligh. Time—1.55. Umpire—Hurley.

At Jersey City—R.H.E.
Jersey City ..... 0 0 0 1 0 0 0 2 0—3 7 2
Jersey City ..... 2 0 2 0 2 0 0 0 x—7 12 3
Batteries—Jagger and Shaw; McGann and Dillon. Umpire—Gifford.

At Rochester—R.H.E.
Providence ..... 1 0 2 1 0 0 1 0 0—5 10 2
Rochester ..... 0 0 0 0 0 0 0 0 0—0 4 2
Batteries—Kane and Nichells; Hooper and Blair. Umpire—Bradley.

At Buffalo—R.H.E.
Montreal ..... 0 0 0 0 0 0 0 0 0—0 1 3
Buffalo ..... 0 0 0 0 0 0 0 0 1—1 4 0
Batteries—Wiltse and Hearne; McCarthy and Dunn. Umpire—Kelly.

National League Scores.

At Boston—R.H.E.
New York ..... 3 3 0 0 0 0 5 0 0—11 14 1
Boston ..... 0 0 0 0 0 0 0 0 0—0 5 2
Batteries—McGinnity and Warner; Willis, Fisher and Moran. Umpire—Dineen and Emslie.

At Philadelphia—R.H.E.
Brooklyn ..... 0 0 1 2 0 0 0 1 1—5 11 0
Philadelphia ..... 0 0 1 1 2 0 0 0 0—4 8 3
Batteries—Kitson and Bergen; Fraser, Lynch, Brekenridge, Marshall and Donlin. Umpire—Emslie.

At Cincinnati—R.H.E.
Cincinnati ..... 0 0 1 4 0 1 0 * 0—6 9 1
St. Louis ..... 1 0 2 0 0 0 0 0 0—3 10 2
Batteries—Ewing and Peitz; Taylor and Powers. Umpire—Johnstone.

At Chicago—R.H.E.
Chicago ..... 0 2 2 0 0 0 1 2 x—7 9 2
Pittsburg ..... 0 0 0 1 0 0 0 1 0—2 7 2
Batteries—Brown and Kling; Phillippi and Phelps. Umpire—Johnstone.

American League Results.

At Detroit—R.H.E.
Detroit ..... 0 0 0 3 2 0 0 0 *—5 8 0
Cleveland ..... 0 2 0 0 0 0 0 0 0—2 8 0
Batteries—Killian and Schmidt; Bernhard and Abbott. Umpires—King and Sheridan.

At Chicago—R.H.E.
Chicago ..... 0 0 2 0 0 0 0 2 *—4 8 1
Boston ..... 0 2 0 0 0 0 0 0 0—2 6 1
Batteries—Glade and Sullivan; Altrock and Sullivan. Umpire—O'Loughlin.

At Boston—R.H.E.
Boston ..... 0 2 0 0 0 1 0 * 0—3 8 1
Philadelphia ..... 0 0 0 0 1 0 0 0 2—3 8 2
Batteries—Glade and Sullivan; Altrock and Sullivan. Umpire—O'Loughlin.

At Boston—R.H.E.
Boston ..... 0 2 0 0 0 1 0 * 0—3 8 1
Philadelphia ..... 0 0 0 0 1 0 0 0 2—3 8 2
Batteries—Glade and Sullivan; Altrock and Sullivan. Umpire—O'Loughlin.

At Boston—R.H.E.
Boston ..... 0 2 0 0 0 1 0 * 0—3 8 1
Philadelphia ..... 0 0 0 0 1 0 0 0 2—3 8 2
Batteries—Glade and Sullivan; Altrock and Sullivan. Umpire—O'Loughlin.

At Boston—R.H.E.
Boston ..... 0 2 0 0 0 1 0 * 0—3 8 1
Philadelphia ..... 0 0 0 0 1 0 0 0 2—3 8 2
Batteries—Glade and Sullivan; Altrock and Sullivan. Umpire—O'Loughlin.

Fast Freight Wrecked.

Windsor, May 5.—The fast freight, leaving Windsor at 1.30 yesterday, ran into a flat car loaded with lumber at Higgs' Siding, about twenty-three miles from Windsor. The fireman, Geo. Bloin, was thrown out of the cab, and while crawling up the bank to get out of the way the forward truck of the tender broke, and one of the wheels went over his right leg, crushing the bones below the knee. Engineer Hennessey was buried under the cab, but escaped with only an incredibly small place unhurt. The engine was smashed to splinters.

10,000 Pounds of Powder Exploded.

Newport, Ind., May 5.—A powder mill owned by the Northwestern Powder Company, three miles from Newport, was blown up yesterday. Four men were killed outright, and two were injured. Ten thousand pounds of powder exploded, and the bodies of two of the men were blown into such small pieces that they could not be picked up.

SHOW ME ANYTHING

That can speak so well for itself or that has done so much good to suffering humanity as the Gilmour Electric Belt. We can show you testimonials from the most reliable people of Belleville and the surrounding country, stating they have been cured by this great appliance. We want everybody to see this. Come along, you will get a free treatment just to convince you what we have got. Any one suffering from rheumatism, sciatica, lumbago, nervous trouble, paralysis, kidney or bladder trouble, sexual weakness of any kind, pain in the back, legs or arms, should try this Belt at

Chas. Clarke's Drug Store,

BELLEVILLE.

If you can't come, write for book.

STRICTURES Cured To Stay Cured

Strictures, no matter where located, are apt to involve the entire genito-urinary system. Inflammation, ulceration and sexual exhaustion quickly follow. Dilating, cutting, stretching and tearing are the old barbarous methods of treating this disease. The strictly modern and successful method of cure adopted by us are free from the horrors of surgery and are absolutely safe and harmless. Our treatment is painless, prompt and permanent. Unnatural discharges, like Gleet, Kidney Disease, Bladder, Rectal and other surrounding organs are strengthened and the bliss of manhood returns. Our ABSORPTIVE TREATMENT will positively cure you. YOU CAN PAY WHEN CURED.



DR. SPINNEY, Founder of Dr. Spinney & Co.

We Cure Varicocele, Blood and Skin Diseases, Nervous Debility, Stictures, Bladder, Kidney and Urinary Diseases.

CONSULTATION FREE. Question List For Home Treatment Sent Free.

DR. SPINNEY & CO.

250 WOODWARD AVE., DETROIT, MICH.

Frost's Fine Furniture.

A special sale of SIDEBOARDS—inside prices for this week only.

A large assortment of Springs and Mattresses to fit any bed. Why not rest easy?

UNDERTAKING AND EMBALMING.

TELEPHONE 40. NIGHT CALLS 37.

SALE OF

LADIES' PRINT WRAPPERS

Nothing but up-to-date goods can be seen in our establishment. Therefore our Ladies' Wrappers will be found stylish and up-to-date.

Note the very low prices that we offer during this sale.

$1.25 Ladies' Print Wrappers 99c
1.35 " " " 1.09
1.50 " " " 1.29
1.75 " " " 1.49
2.00 " " " 1.69

SEEDS—Flower and Vegetable Seeds sold at 2c a pkg, or 3 for 5c

Lace Curtains from, per pair 24c
Curtain Poles, complete 25c
Men's Overalls ..... $1.00, 75c and 50c
$2 25 Colored Toilet Sets, 10 pieces, for $1.00

McINTOSH BROS.

"Canada" and "The States"

VIA THE

Lake Shore and Michigan Southern, Canadian Pacific and Grand Trunk R. R.'s

Fast daily service between Quebec, Montreal, Toronto, Buffalo, Pittsburg, Cincinnati, and St. Louis.

6 Trains Daily. Through Sleepers. Dining Car Service. Fast Time.

See that your ticket reads via Lake Shore Railway from Buffalo.

FOR FURTHER DETAILS WRITE

J. W. DALY, Gen'l Eastern Agent, Fidelity Bldg., BUFFALO, N. Y.

INTELLIGENCER JOB OFFICE

FOR CHEAP AND ARTISTIC WORK

Special War News.
The war despatches found on page seven are twelve hours in advance of the morning papers.

The Daily Intelligencer.

Dry Pine $2.25 per half cord
Very Best Coal & Wood.
Leavens, 80 Bridge St. Tel. 231.

LET THERE BE HARMONY IN THINGS ESSENTIAL— LIBERALITY IN THINGS NOT ESSENTIAL—CHARITY IN ALL.

VOL. 38. BELLEVILLE, ONTARIO, FRIDAY, MAY 6, 1904. NO. 6



Nestlé's Food
Paves the Way
for the
March of Life

PROGRESS from infancy to sturdy, healthful youth is safeguarded and made secure by the use of Nestlé's Food. Sold all over the world for the past thirty years. Never being used by the third generation of mothers.

If you have a baby, send us your name and address, and we will forward you, prepaid, a large package of Nestlé's Food, sufficient for eight full meals. Address

LEEMING, MILES & CO.
Sole Agents, - - MONTREAL.

Sioux City, Ia., May 6.—A tornado formed just east of Meriden, on the Illinois Central Railroad, yesterday. The tornado struck Meriden, demolishing a number of houses and barns. The tornado of water which fell washed out much track. The storm passed east, taking a few buildings in its path. No one has been reported seriously injured or killed. The storm was also at Cherokee, and demolished a few buildings. At Meriden the tornado swept a path forty rods wide and a mile long.

PORT ARTHUR SAID TO BE IN DANGER OF ISOLATION.

Viceroy Alexieff Leaves That Place in a Hurry.

Japanese Preparing to Land Troops Since the Harbor Has Been Sealed Up—Togo Still Working—Russians Fear Japs Will Capture All Their Stores Accumulated at Fengwangcheng—Heavy Mortality of Correspondents.

London, May 6.—Viceroy Alexieff's departure from Port Arthur is interpreted here to mean that the place is in imminent danger of isolation and the Japanese preparations for landing are considered as confirming the belief that Port Arthur has been sealed up, probably by two of the sunken ships which the Russians failed to locate.

Togo Still Working.

According to The Daily Telegraph's Tokio correspondent, to-day's Jiji Shimpo says: "Our fleet has not returned to its rendezvous and is still engaged in the execution of a prearranged program. There is reason to believe that the Japanese intend landing their second army at Newchwang upon the successful bottling up of Port Arthur."

The Daily Mail's Paris correspondent hears that Russia has cancelled its contracts for a supply of coal, en route to the Far East, which were made with a view to the despatch of the Baltic fleet.

The Berlin correspondent of The Daily Mail asserts that the Russian military authorities are in a state of the most extreme anxiety regarding the chances of saving the baggage of the Yalu army. The roads are so bad that a wheeled transport is able to move only five miles daily and it is feared that the Japanese will capture all the stores accumulated at Fengwangcheng.

No Change in Situation.

Despatches received from Port Arthur yesterday afternoon and from Newchwang Wednesday, report no change in the situation, so far, no confirmation has reached London of the Japanese preparations for landing on the coast of the Liaotung peninsula.

According to The Daily Telegraph's Shanaikwan correspondent, M. Pavloffs, Russian minister to Corea, has returned to Pekin for the purpose of endeavoring to induce China to cede to the Russian administration the Chinese railways, from Kouganguan to Simmintung, and Yinkow, for military purposes.

Why There Is No News.

The absence of press despatches telling of the fight on the Yalu is partially explained by the heavy mortality among the correspondents. Three of the Novosti's correspondents are missing, and it is believed they were killed, while The Russ lost one of its correspondents. The other journals are wiring to ascertain if their representatives are alive.

The Japs Have Landed.

Tokio, May 6.—(12 noon.)—It is officially announced that Japanese forces began landing on the Liaotung Peninsula yesterday. The place where the landing is occurring and the number of men being landed is withheld.

More Dead Russians.

Tokio, May 6.—A telegram has been received here from Gen. Kuroki, dated May 3, in which he reports that a careful search of the battlefield of last Sunday revealed two hundred additional wounded and dead Russians.

Rumor of Terrible Battle.

London, May 6.—A despatch to The Central News from St. Petersburg says a rumor is current there that a second battle has been fought at Kiulicncheng, in which the Russian loss was 7,000, the Japanese loss 10,000 men, and resulted in the Japanese being driven back in disorder. The despatch adds that no confirmation of this report is obtainable.

Naval Battle Rumored.

London, May 6.—A despatch to The Central News, dated at Seoul, Tuesday, says: "Heavy cannonading was heard off Gensan (on the east coast of Corea) Monday and this morning. It is supposed that Rear-Admiral Uriu's fleet has succeeded in engaging the Russian Vladivostock squadron."

The Jap Squadron.

Port Arthur, May 6.—The Japanese squadron is behind the Liaoshan Promontory, south of Port Arthur. Transports, with Japanese troops on board, have arrived at Piaswo, Pitzewo and Port Arthur, with the object of making a landing.

Seen Near Kinchau.

Newchwang, May 6.—Five Japanese warships, with a large number of transports, have been seen near Kinchau Bay, on the west coast of the Liaotung Peninsula, north of Port Arthur.

May Die From Wound.

Brockville, May 6.—John Bailey, the eleven-year-old son of C. Bailey of Alexandria Bay, N.Y., lies in St. Vincent de Paul Hospital here, probably fatally injured. He and some companions were shooting at a target at Alexandria Bay Wednesday, when the rifle they were using was accidentally discharged, the ball entering the lad's abdomen. His condition is critical.

Serious to Britain.

London, May 6.—(C.A.P.)—Secretary Jones of the British Iron Trade Association testified at the Tariff Commission that the dumping of foreign iron pn the British and colonial markets was a serious handicap to British exports, as witness the case of Canada.

Strathcona's Gift.

London, May 6.—(C.A.P.)—Lord Strathcona has given provisionally £100 towards the payment of the debt of the Dorking Wesleyan Church.

Shut Out By Ice.

Halifax, N.S., May 6.—The steamer Manchester City, from Manchester April 21 for Montreal, arrived here last night for orders, having been unable to get up the Gulf of St. Lawrence owing to ice. The steamer sighted the Allan liner Hibernian, from London for Montreal, and two other large steamers outside of the ice off Cape Ray, Nfld. The steamers were cruising about, looking for an opening in the ice.

A Successful Season.

St. John, N. B., May 6.—During the winter there were 96 sailings, and steamers took away Canadian goods to the value of $10,155,813 and foreign goods to the value of $3,722,379, making the total value of shipments $18,873,189. This shows an increase of $2,793,741 over last season. Four steamers sailed for South Africa with $772,727 worth of goods.

Brandon Dam Gone.

Brandon, Man., May 6.—The Electric Light Company's dam on Assiniboine River, nine miles west of Brandon, was washed completely away yesterday morning by a heavy volume of water coming from the high land and flooding the river. The power house has not yet gone, but fears are entertained for its safety.

To Begin June 1.

Philadelphia, Pa., May 6.—The Muffly re-organization committee of the stockholders of the Consolidated Lake Superior Co. met yesterday and declared operative the plan of reorganization dated October 10, 1903. It is expected that operations at the "Soo" will be resumed about June 1.

N.W.M.P. Deserters Caught.

Winnipeg, May 6.—It is reported at Medicine Hat that two of the N. W. M. P. members, who escaped from Medicine Hat, have been captured in Montana, and will be tried at Regina.

King Home Again.

London, May 6.—King Edward, Queen Alexandra and Princess Victoria arrived in London from Ireland shortly after 6 o'clock last evening, and drove to Buckingham Palace.

May Lose His Eyes.

Brockville, May 6.—H. A. Wilson, a G.T.R. telegraph operator, poured some water into a bottle of lime. An explosion followed. He was badly cut and burned about the eyes.

Bubonic at Johannesburg.

Johannesburg, May 6.—The bubonic plague has reappeared in the heart of the town. Two cases have been detected in the market, which has been ordered closed.

Drowned at White Plains.

Eli, Man., May 6.—Wm. Boynton, a Canadian, employed by W. J. Ball, a farmer, five miles east of here, was drowned near White Plains Wednesday.

SINCLAIR'S AD

Summer Wash Goods.



We want to interest you in our Wash Goods Department. Our store has always been noted for its Wash Goods and this season we show a larger range than ever, of all the New and Fashionable Materials for Ladies' and Children's Summer Wear. We show in a great variety of patterns.



CANADIAN GINGHAMS, stripes and checks	10c to 15c yd.
ANDERSON'S SCOTCH GINGHAMS	12½c to 25c yd.
PRINTED FRENCH CAMBRICS, 36 inches wide	12½c and 15c yd.
PRINTED TUSSORE MATTINGS 30 inches wide	15c yd.
SAXONY SUITINGS, 36 inches wide,	12½c yd.
STRIPE GALATEAS for boys' blouses	15c to 25c yd.
WHITE WAISTINGS, very new designs,	25c to 75c yd.
FLAKED LINEN SUITINGS, all colors	15c to 50c yd.
FLAKED ZEPHYRS, fast colors	12½c to 20c yd.
EMBROIDERED CHAMBREYS, colored grounds	10c to 15c yd.
COLORED PLISSIE, very pretty stripes	15c to 20c yd.

These are some of the lines we are selling very freely, and are worth your inspection, should you require Wash Goods.

D. V. Sinclair & Co.

SINCLAIR'S AD

The Ritchie Co'y. Limited

SPECIAL ITEMS FOR SATURDAY NIGHT.

Sale Commences at 7 O'clock.

Between 200 and 300 yds. of white and colored materials suitable for Waists and Dresses consisting mostly of Ginghams and Mattings, regular 12½c to 20c, Saturday Night - .8

500 yds. of Art Draperis—Tickings and Sateens in a wide range of colorings and designs, regularly worth up to 45c a yd. — at our staple counter Saturday Evening - - .15

5 dozen Ladies' Fine White Waists—just new goods in latest designs—neatly made and trimmed front and back with rows of hemstitched tucks, sizes 32 to 42, Saturday Evening - .59

150 Men's Bow Ties with shield to wear with double band collars—assorted patterns and colors, regular 25c—in our men's department Saturday Night for .5

100 dozen Men's Fine King Collar Buttons—solid and lever post, suitable for front and back, regular 10c, Saturday Night - .5

WHITE SHIRT WAISTS

White Waists will be worn almost exclusively this summer, and in these we show an extensive variety of styles and qualities.

There's a noticeable degree of individuality about these beautiful waists, and the materials are every bit as worthy of attention as the styles. The trimmings are exceptionally dainty.

Let us show them to you.

—Ladies' Shirt Waist of fine white lawn—pleat down front, trimmed with fine tucks and hemstitching—two rows of 3 each, fine pin tucks with hemstitching down each side of pleat and down centre of back—full plain sleeve with narrow cuff—hemstitched tab collar—very pretty 75c

—Ladies' Shirt Waist of fine quality white lawn—tucked front trimmed with rows of yak lace—three rows of fine pin tucks of 5 each down back, plain hemstitched tab collar $1.00

—Ladies' Shirt Waist of very fine white lawn, allover embroidery front—back with six half inch tucks—full sleeve trimmed with wide tucks, dainty hemstitched tab collar—very handsome $2.25

—Also a large variety of styles, ranging in prices up to $8.75



The "Better Clothing House.

The Ritchie Co'y. Limited

CLOTHING BOUGHT HERE PRESSED FREE OF CHARGE

SPECIAL

WASH GOODS VALUES.

We are at present showing some very exceptional values in

Washable Crash and Twine Suitings

Suitable for Shirt Waists and Shirt Waist Suits. Both are very popular materials this season in the larger cities.

These goods are thoroughly shrunk and ready for immediate use.

Here are some of the values we consider especially good:

38 inch Fancy Flake Crash Suitings ..... 22c yard

33 inch Fancy Flake Crash Suitings ..... 25c yard

In shades Butchers' Blue, Light Blue, Natural Linen, Pink, Brown & Grey

38 inch Plain Crash Suitings 15c, 20c, 22c, 45c

27 inch Fancy Knob Twine Suitings ..... 25 & 30c

38 inch Fancy Flake Twine Suitings ..... 30 & 35c

In shades Grey, Champagne, Brown, Navy and Natural Linen.

White Waistings

Our showing of Fancy White Waistings are exceptionally good this season, judging by the sales we are selling them. Many different makes of Plain Mattings, Fancy Spots and Stripes and Mercerized Madras, ranging from 25 to 50c yd.

Butterick's New Shirt Waist and Suit Patterns now in stock.

Laidlaw & Ketcheson.

DIRECT IMPORTERS.

Daily Intelligencer.

DEGRADING THE CIVIL SERVICE.

People in touch with Parliamentary events will remember that about a year ago, Hon. Wm. Paterson, Minister of Customs, asked Parliament to vote a sum sufficient to enable him to appoint a Deputy Commissioner of Customs. It was explained to the House that the Commissioner was so over-worked that an assistant was indispensable. The Conservatives offered no objection to the appointment and Mr. John Bain, Mr. Paterson's private secretary, was given the position. The salary was fixed at $2,500. But a beautiful state of affairs has resulted. Mr. Bain never ceased to be the private secretary of the Minister of Customs. The enormous amount of work that was awaiting the Assistant Commissioner vanished into thin air as soon as the salary was voted. Moreover, Mr. Paterson had the bad taste to order Mr. Bain to write campaign literature and the result is a series of attacks on the Conservative party known as "Political Pointers Nos. 1, 2 and 3." The work of the Department was allowed to stand over while the Opposition were being abused by this civil servant. Considering that Mr. Paterson has always professed independence since 1896 for political partisanship than any other Minister, the situation stands out in the worst possible light. Mr. Bain had no right to use the matter, which is to to used against the Conservative party at the next general election, and Mr. Paterson is guilty, at the least, of gross indecency in his employee to violate his oath of office. It is a degrading spectacle to see a man who has himself turned mug out of office for trivial offences, committing and ordering to be committed acts of partisanship far more serious than those for which heads of families were turned adrift. Mr. Paterson spent thousands of dollars to find pretexts for dismissing officials from his employ, and he now appears in the role of one who has ordered a public servant to out, Herod Herod. It is a delightful spectacle. Mr. Bain should be dismissed from the service, or Mr. Paterson, if guilty of forcing his secretary to write his pamphlets, should be left at home when the next opportunity offers.

TIMELY TOPICS.

We move that every member of the City Council be at once furnished with a guard of honor like that tacked acted after by Cronkyateths last night.

A gentleman complains that he finds traces of mud in his city water. What does he expect to find in a glass of beer?

It's a good thing that Station St. dump was fixed up before our distinguished visitors came yesterday, or they might have begun to make speeches before the advertised time.

If we could only get some of our leading citizens to take the same interest in next year's Old Boys' Reunion that is displayed in their affair, it would surely be the biggest kind of a success.

They are telling a good joke on a certain married man who took it into his head to play "Jack the Hugger" with his wife one dark night when she was coming home recently. She didn't know him, and handed him a few in the face with an umbrella handle before he could reveal his identity.

The Bishop of Mackenzie River says the Indians of Mackenzie River are "nominally Christians," so are many of their white brethren in Beautiful Belleville.

Our former Belleville boy, Marshall, now leads in the World's chess tournament. A former pedagogue of his says that he was, when in this city, "a corker at mathematics." He seems to have the same characteristic in chess.

There is said to be a boom in real estate in this city, but people needn't think that private owners will sell them lots at less than market value, like the City Council does.

Congratulations to the local Forestry Association.

They certainly put up a magnificent demonstration.

Mr. Monden, who is a bachelor, now knows how a man feels when he is led to the altar.

It seems to be up to Port Arthur to look around for a soft spot. Her fall is near at hand.

"I haven't seen a man yet," says the Stony Lonesome philosopher, "who's in favor of selling those lots to Mr. Caldwell. We want all the money we can get, I guess."

It's a wonder the Toronto papers don't demand that the terminus of the Trent Canal should be at the mouth of the Don river.

Peterboro turned down a beet sugar factory by-law. Too hard a game to beat.

W. C. A. MATTERS.

THE WOMEN'S CHRISTIAN ASSOCIATION MET MAY 3rd, 1904.

Report from Hospital Board for April: Received from paying patients, $449.60; Medicines and dressings, $48.65; City patients, $12.75. Paid for same, $58.60. Admitted during the month 31 patients. One death. Twenty-one under treatment at present.

Gifts to Hospital for April.

Mrs. M. E. Lynch, 2 jars of fruit; Mrs. Ed. Bowerman, 2 jars of fruit, 2 cans of tomatoes, 6 cans of tomatoes, 2 bottles of pickles, 2 bottles of mustard; Mrs. A. G. Vermilyea, 4 jars of fruit, 1 dozen glasses, 2 boxes of matches; Mrs. Tannahill, 2 rocking chairs and sofa.

Gifts to Home for April.

Mrs D. D. Bogart, forks; Mrs. W. P. Dodson, apples and can of fruit; Mrs. Carter, parsnips; Mrs. Crothers, "Geordie"; Mrs. George Cleary, clothing for the men; Miss Hitchon, can of jelly, bottle of catsup, can of peas and 2 cans of corn; Mrs. Smith, buttermilk; Mrs. W. J. Freeman, vegetables; Mrs. E. Vandervoort, apples and fish twice; Mrs. R. Templeton, flower and garden seeds; Miss Martha Marsellus-orange; Mrs. E. Gunn Porter, can of beets; Mrs. A. G. Vermilyea, 2 cans of fruit; peppermints from a friend; Oxford Sunday No. 17, 50.62. per Mr. Dodge, 9 layer cakes.

H. ANNIE MACKAY,
Cor. Sec. W.C.A.

MUSIC AND THE DRAMA.

"OLD LAVENDER."

"A Diamond in an Ash Barrel" is what Mrs. Charlitton of the San Francisco Examiner called "Old Lavender," the rollicking farce by Cecil Golden Gate. Edward Harrigan and Tom Lewis are contemporaries of those days. There was John E. Owens, Joseph Jefferson and Dan Setchell. Joseph Raymond became quite with and this one role placed him at the head of the list of Irish character actors of the period. The fact that the play was a success was not considered by the public. The newspapers knew it, but the public knew nothing of it. Since those days we have seen upwards of twenty successors from the pen of this able author and actor, characterpieces of a realistic cast, but not a single failure. Edward Harrigan with many of the old favorites of the company will be seen in "Old Lavender" is the attraction offered at the Grand next Monday, May 9.

A Slight Accident.

Yesterday afternoon, as the hook and ladder waggon was going down street at a fast gait, it struck a doggert in which was seated Mr. Wm. Gallagher, of Sidney. The occupant was thrown out, but fortunately escaped serious injuries. Mr. Gallagher's horse took away, and was captured before proceeding far. Some damage was sustained to the conveyance.

A GOOD COMPLEXION

Is a joy to every woman's heart and man is vain enough not to despise it. But beautiful complexions come not to us in dribs, in the words of a healthy body. Tens of thousands of women have rosy complexions because it's a splendid blood builder, keeps the system in perfect order and gives the best complexion wonderfully. "I consider Ferrozone the best remedy to give you a clear, ruddy complexion I know of," writes Miss Ada E. Brandon, of Pembroke, Ont. "I used to be sallow, but after taking a few boxes of Ferrozone I am now the envy of others on my cheeks. I can recommend Ferrozone as a tonic also." For good health and beauty use only Ferrozone. Price 50c. at druggists.

The legislative council at Pretoria has voted in favor of the introduction of Asiatic labor in South Africa.

Many farmers are in want of their lives to their tremendous difficulties.—Spurgeon.

Get My Book, if Sick. Don't Send a Penny.

Don't send a penny. Just wait till you see what I can do.

Let me take the risk. Let me prove up first what Dr. Shoop's Restorative can do. The Restorative with a spirit of friendship, yes endorsement, if you test it. And for a whole month you can use it without the slightest risk.

I will tell you of a druggist near you who will furnish all he thinks of Dr. Shoop's Restorative a month on trial.

I will absolutely stand all the cost if it fails. If you say, "It did not help me," that ends it so far as cost to you is concerned. Do you understand me? I am telling it as plainly as plainly as I can. I want you to know absolutely and without doubt that this offer is made on honor. I have the prescription that cures. My only problem is to convince you that Dr. Shoop's Restorative will cure—is as uncommon remedy. A common remedy could not stand a test like this. It would bankrupt the physician making the offer. And I am succeeding everywhere and here is the secret of my success. I found invariably that where there was a weakness, the inside nerves were weak. Where there was a lack of vitality, the inside nerves lacked power. Where weak organs were found, always they found nerves. Not the nerves commonly thought of, but the unusual nerves. The inside — the invisible nerves.

This was a revelation. Then my real success began. Then I combined ingredients that would strengthen, that would vitalize those nerves. That prescription I called a Restorative. It known the world over now as Dr. Shoop's Restorative. Then came the accepting my offer and only one in each forty writes me that my remedy failed. Just think of it. 99 out of 40 get well and there are difficult cases, too. And I'll not forfeit that record now. That is a record I am proud of. It is wrong to stay sick when a chance like this is open. If well, you should tell others who are sick, of my offer. Don't let a sick friend or a sick neighbor be known not of my offer. Tell him. Write me. I'll tell him. Do your duty. You may be sick from neglect yourself. Don't longer need help. They appreciate sympathy and aid. Tell me of some one and I'll write them. Let me prove. Then he will show to both of us his gratitude. Your reward will be his gratitude. Send for the book now.

Do not delay.

Simply state which book you want and address Dr. Shoop,

Box 69, Racine, Wis.

Mild cases, not chronic, are often cured with one or two bottles. At druggists.

Dr. Shoop's Restorative
Book 1 on the Heart, Book 2 on the Kidneys
Book 3 for Women
Book 4 for Men (sealed)
Book 5 on Rheumatism

PERSONAL ....AND... SOCIAL.

The Intelligencer invites all its readers to contribute to this column all items of a personal nature, such as visiting, departures, etc. Send in your items. Postal card or telephone message will do. Send a note card to or telephone The Intelligencer.

Mr. A. A. Richardson, of Deseronto, was in the city to-day.

Miss Alice Coleman, who has been visiting in New York for some time, returned home to the city.

Word has been received here that Mr. Charles Taylor is seriously ill at Vancouver, B.C., with typhoid fever.

Miss Mitchelson was a delegate from the Bridge St. Church to the annual meeting of the Women's Foreign Missionary Society, which was held in Toronto this week.

At the Quinte: A. Henry, A. D. Henry, Ottawa; C. Carpill, J. P. Smith, M. Hamilton, R. C. Hoskisel, W. Mace and wife, F. M. Pole, Toronto; G. F. Hanson, F. H. Minaker, W. Hanson, Montreal; J. Gray, Lewiston, Montreal; M. Pratt, Ottawa; W. E. Crane, Croyden; Dr. Herald, J. R. Nelson, Kingston; Dr. Herrick, H. E. Hicks, Trenton; J. J. Saylor, Guelph; J. W. Hook, Brockville; A. Reddell, Gilmour; W. A. Fisher, W. Fisher, Peterboro; W. Scott, Newcastle, Youngstown, O.; W. C. Bradburn, Peterboro; R. G. Ball, J. H. Harris, New York; L. G. Mickles, Barrie.

IF YOU HAVE A BAD COLD.

If you are sneezing and suffering from a "stuffed-up" head and running eyes the best plan is to get Pyrgrant, Hazlett's Headache, the quickest and surest cure for cold in the head, ever yet discovered. This great healing agent is carried by the breath, all through the passages of the throat and lungs. It soothes the irritated membrane, kills the catarrhal germs, instantly stops the cough and sneezing. It is the antiseptic vapor of Catarrhozone that does the curing. Pyrgrant proves that a cold can be killed in a few minutes by Catarrhozone. Money back if it fails. Complete outfit, $1.00; small size, 25c.

When the politicians run a yellow dog for office a large share of the voters appear to be color blind.

Wear Trade Mark D Suspenders Guaranteed. Sold everywhere.

Business men should see our envelopes. A number of different grades to select from.

FORMER BELLEVILLE POETESS IN TROUBLE

MARIE JOUSSAYE CHARGED WITH FRAUD IN DAWSON CITY.

(Toronto Star.)

Marie Jousseye, formerly a well-known journalistic writer of Toronto and other eastern cities, and who drifted into Dawson City two or three years ago with letters of introduction purporting to be signed by many influential gentlemen, was arrested a few days ago on two charges of obtaining money under false pretenses. A letter received today by Chief Inspector J. W. Murray, of the Provincial detective forces, from the Mounted Police Department at Dawson City, asks for information about her.

Last December she was married in Dawson City to an ex-constable of the force named Fotheringham. The present charges against her are said to arise out of some mining deal which she was personally conducting. She had staked some properties back at Clear Creek, and appears to have been floating a company among her acquaintances. Mrs. Steve Kirkpatrick charges her with false pretenses in the proceeds of certain diggings, and Mrs. Gordon Meredith makes a similar charge with regard to $250. Mrs. Fotheringham was remanded, being released in her own custody for $500 and two sureties of $250 each signed by Rev. Andrew S. Grant and Frank A. McKay.

Mrs. Fotheringham's herbarium appears to have impressed the residents with her capabilities and reputation as a journalist, and a rumor was in circulation that she is a correspondent for Strathcona.

Ten or fifteen years ago Miss Jousseye was noted for several of the Toronto papers, and some of her articles over the signature of "Only 1 Work-Girl," attracted considerable attention. She undertook at one time to conduct the woman's column of the city for the purpose of increasing their wages and bettering their conditions. She was an eloquent speaker, and made free use of poetry, such as the following:

"There are ninety and nine who dwell in marble halls,
In hunger and want and cold;
That one may ride in luxury.
Enveloped in its silken fold,
And the one owns houses, and gold,
But the ninety and nine have empty hands."

Miss Jousseye took an active part in the Sunday car campaign, and was a strong platform orator of the innovation. She came to Toronto from Belleville, and went west from here.

Our Smart Fire Brigade.

Shortly before 5 o'clock yesterday afternoon the fire brigade was turned out and quickly responded to the alarm, which proved to be a false one. The many visitors in the city were complimentary in their remarks in reference to the turnout with which the brigade responded.

NEW MENUS FOR MAY.

From Table Talk Philosophy

Saturday, May 7.

BREAKFAST
Fruit
Vitos Sugar and Cream
Omelet Delmonico Potatoes
Crumpets Coffee

LUNCH.
Fish a la Creme
Parmip Fritters Cocoa

DINNER
Campbell's Tomato Soup
Beef Stew with Dumplings
Mashed Potatoes String Beans
Fettuccine French Dressing
Wafers Cheese
Corn Starch Blanc Mange
Coffee

TOGGERY.

Here's where the man who is particular with his haberdashery can always get "The Thing." Shirts, collars, underwear, hosiery, gloves, collars, suspenders, belts, etc. Little trouble and a little newer still at closing out sale prices. This is the verdict of our patrons. Suppose you come and see about it. Our prices will be satisfactory, they always are. Quick Transition, clothiers and haberdashers.

ARTHUR McGIE,
MERCHANT TAILOR.
Now is the season to order your
RAIN COAT.
SPRING SUIT.
—OR—
TROUSERS.
300 Front St. - Belleville.

20 per cent. Off

The regular price of any Boot, Shoe or Slipper in the store made by J. & T. Bell.

For the balance of this week we will give the above discount on any Bell or Hagar Shoe.

VERMILYEA & SON.

Mixed Paint SALE.

We have decided to clear out the balance of our stock of Johnson's and Crown and Anchor Paints, and in the future we intend only handling

The Sherwin-Williams'

SALE PRICES

For Crown and Anchor and Johnson's Paint.

1 pint cans 85c
1 pint cans 85c
1 quart cans $1.25
1 gal. cans $2.25

The paints are a regular 35c qt. quality. Quick buyers will reach the largest assortment of colors to choose from.

WATERS'

THE . WEATHER.

To-day's Probs—

Moderate east to south winds, fine and warm yesterday, with a few local showers, and thunder storms, out mostly fair and warm.

To-day's Temperature

6 a.m. 55
12 m. 74
3 p.m. 83
8 p.m. 85

Strawberries

Our first shipment arrived this morning. We expect to have them from this on and of the berrie season, to-day's price ..... 20c a box.

Another large shipment of Pineapples arriving.

10c each, $1.00 dozen.

Jas. Wallace & Co.

Try Our Whole Wheat Bread.

$5

is what we ask for we are prepared to prove by our satisfaction is the best value in FINE handbags ever shown in the city.

We have a great many others at 75c, $1.25, $1.50, $1.75 and $2.00 but you will admit are worth their prices.

But for a FINE, substantial, convenient bag, very acceptable as a gift for any lady, we ask your inspection of our $5 "Special," made of genuine "Sea Lion" in black, brown and gray, fitted with coin purse, with card and memorandum, leather lined; it's easily equal to any $6 bag shown elsewhere.

None of our bags are last season's or mauled over samples, but fresh from the factory.

Angus McFee
Jewelers. 310 Front St.
The Store with the Big Clock.

CITY AND DISTRICT.

Advertisements under this heading TWO CENTS A WORD; subsequent consecutive insertions one cent a word. No book charged at less than twenty-five words.

No police court business to-day.

Boys' and girls' boots—the neatest kind—the durable kind at Gorman's shoe house, next to Dominion Bank

The attention of our readers is directed to the advertisement of Mr. Schmiter Co., taking effect May 1st. We thank you for the cordial support you have given us in the past and trust you will continue the same to our successors. The Schuster Co. are authorized to collect our outstanding accounts. All fine millinery receipts therefore—The Rathbun Co., Deseronto.

If you desire the neat—the most stylish—the most comfortable in footwear, go to Gorman's next to Dominion Bank.

Those who have travelled by way of Lindsay and have stopped over at the Benson House can bear witness to the excellent fare at that hostelry. Here, the paint work and floors from dining room to bedroom, John Ward-rope, Esq., proprietor, writes: "Kindly send me 12 more 100 rolls of Lesolve Phenix. I find it first-class for washing clothes, etc." Hotel help always speak well of the finest manufacturing properties of Lesolve Phenix. 1 lb. sample free; 1-2 lb. 4 cents; 1 lb. 6 cents; 14 lb. 75 cents; 28 lbs. $1.20. Sold by druggists and grocers.

Look at your boots, then look at Gorman's, next to Dominion Bank,

The piano used for the great demonstration of the I.O.F. in the opera house last evening was the New Scale Williams from the warerooms of J. J. Goodsell & Co., the same style as purchased by Premier Ross.

Men's nobby spring boots — the latest in style—the best in quality, at Gorman's shoe house, next to Dominion Bank.

Without doubt, the largest assortment of ladies' $2.00, $2.50 and $3.00 lace boots, is to be found at Gorman's shoe house, next to Dominion Bank.

Visit Gorman's shoe house tomorrow, next to Dominion Bank.

The steamer Annie Lake this morning conveyed a party of visitors, some of them Foresters, to Point Ann and they were much interested in the cement works which are under construction.

A valise and a pair of ice tongs are at the police station awaiting an owner, the same having been picked up on the street.

An infant son of Mr. and Mrs. John Frost, McDonald Avenue, died this morning.

How's This?

We offer One Hundred Dollars Reward for any case of Catarrh that cannot be cured by Hall's Catarrh Cure.

F. J. CHENEY & Co., Toledo, O.

We, the undersigned, have known F. J. Cheney for the last 15 years, and believe him perfectly honorable in all business transactions and financially able to carry out any obligations made by their firm

West & Truax, Wholesale Druggists, Toledo, O., Walding, Kinnan & Marvin, Wholesale Druggists, Toledo, O.

Hall's Catarrh Cure is taken internally, acting directly upon the blood and mucous surfaces of the system. Testimonials sent free. Prices 75c per bottle. Sold by all druggists. Hall's Family Pills are the best.

Literary Notes.

THE JUNE DESIGNER.

Fashions, fancywork and fiction are the leading features of The June issue for June. There are all kinds of fancy dainty things for the apparel line, and a special article on "The Shirt Waist Costume," with cuts from the regular "Reason in Millinery" there are directions for "Making a Raffia Hat," "Pillow, Lace," "Bags, Cushion Tops and Initial Spreads in Cross Stitch," "Drawn Work in Fancy Faggoting," and "Baby Cap and Stock Collar," being completed in the fancywork; and "Mothers' Helper" Medallion, "A Morning Outfit," and "The Land of Wish-to-be" supply the fiction. The practical articles are "Pet Dog Fashions," "Cut Rooms for Girls," "Mother Burleigh and Her Kind" and "The Home Milliner, designation," the entertainment features being "The Chameleon," "A Trip Around the World," and "Knots and Whatnots." A liberal supply of verse is given this month, and it is of unusually good quality.

WILSHIRE'S FOR MAY.

Julian Hawthorne, in the May number of Wilshire's Magazine, has a direful prediction of "Women and Socialism." Another article, "The Foreign Peril," pays tribute to America's foreign born citizens and ridicules the idea that they constitute a menace to "American institutions."

3 MISERABLE MONTHS

South American Nervine cured this severe case of a generally upset nervous system which developed into Neuralgia of the stomach. No nervous trouble it will not cure quickly and permanently.

William Perkins, of Thedford, Ont., for three miserable months of very acute suffering from neuralgia of the stomach and a generally disordered nervous system. Doctors failed to find any treatment that would give me any permanent help. A friend, whom South American Nervine had cured of a very stubborn case of stomach trouble, recommended it for his case. He tried it—and now hardly breathes and says he has effected a permanent cure."

Sold by D. M. Wallers and J. S. McKeown.

Snakes, centipedes and other poisonous things may assault you in your walks through field and forest. Be sure to have a bottle of Perry Davis' Painkiller in the house and you run no risk. Directions on the wrapper.

TORONTO BREAD.....

Fresh from Toronto every morning.

Home Made Brown
Aunt Hannah's Crown
MaMa's Whole Wheat

J. ARTHUR MARSH

At Wallbridge & Clarke's.

Wallbridge & Clarke's

Fine Teas AND Coffee

Delicious English Breakfast Teas.

India and Ceylon Teas.

In half-pound lead packets, at 20c, 40c, 50c, 30c per lb.

Fine Japan Teas

In half-pound lead packets, at 30c, 40c, 50c per lb.

Special Value in

Japan Tea or Black Tea } 30c par lb. ½ lbs. for $1.

Good Black Tea. } 1 lb. pkg.
Good Japan Tea. } 25c.

Delicious Coffee

Ground daily by electric power.

30c and 40c a lb.

WALLBRIDGE & CLARKE

Estd. 1871.

BRIDGE ST—Tel. 139.

Front St. Branch, Tel. 157.



First came the old fashioned liquid polish, that blacked shoes without shining them. The bottle-and-box combination was an improvement, but meant too much hard work.

"2 In 1" is the perfection of shoe polishes. It's a Paste that embraces the good points of all other polishes, with none of their faults. One application—one rubbing—and the shoes are shined. It's made of pure oils, that preserve the leather.

Contains no acids or turpentine.

IN 10c AND 25c BOXES, AND 10c TUBES. AT ALL DEALERS.



When you think of the splitting of wood, carrying of coal and dumping of ashes—the tiresome weariness of a summer with a coal or wood range—the dirt and heat of the kitchen—you'll turn with joy to the helpfulness of the

Oxford Gas Range

It means a cool, clean, cheerful kitchen all summer. No fire except when you are using it. No trouble—just the lasting satisfaction of a perfect cooking apparatus.

Call in at one of our agencies or send for our leaflet.



The Gurney Foundry Co. Limited

Toronto, Canada

Montreal Winnipeg Vancouver

For Sale by John Lewis & Co. Belleville.

INTELLIGENCER JOB OFFICE

FOR CHEAP AND ARTISTIC WORK.

The Jury's Verdict.

An English coroner had directed the jury in a suicide case to find a verdict of felo de se. "Well, chaps," said the foreman of the jury when they had retired to consider the verdict, "it appears to me that this 'ere chap shot 'isself with a gun after shootin' another chap with a gun, but Dr. Jones, the coroner, who we all know and 'ighly respect, 'e says that this 'ere chap fell in his sick. Well, it ain't for the likes of us to go argufy the point with the doctor, for 'e knows more about it than we do. So, I propose we find a verdict of found drowned"—and they did.

Browning's Maid.

Browning had a maid in his service who had a gift for saying quaint things. When the poet was going to pay the last mark of respect to George Henry Lewes, she said she "didn't see the good of catching cold at other people's funerals." And once, when he was away on a holiday and a journalist came to the door to inquire if it was true that the poet was dead, she indignantly answered, "I have not heard so, and I am sure my master is not the kind of a man to do such a thing without letting us know."

India's Varied Cuckoos.

In the matter of cuckoos India can give points to the British isles. The good folk at home see only one species of cuckoo, and that spends less than half its time on the British shores; we in India, on the other hand, can boast of an avifauna in which the sub-family cuculinæ is represented by no fewer than thirty species.

Problem in Millinery.

"Why, oh, why," remarked the observer of events and things, "will a woman smile with delight when she sees a hat in a milliner's window and frown when she sees the same hat on her neighbor's head?"

Reciprocity.

She—But if you say you can't bear the girl, why don't you propose? He—Well, her people have always been awfully good to me, and it's the only way I could return their hospitality.—Punch.

A Bright Scholar.

Teacher—Do you know anything about algebra? Bertie Young—Please, teacher, I do. It's a mule what is covered with stripes. I saw one at a circus.

The average man will die for want of air in five minutes; for want of water in a week; for want of sleep in ten days.

Take a good book slowly. You see much finer country in a horse's wagon than you do from a car window.

INTELLIGENCER JOB OFFICE

FOR CHEAP AND ARTISTIC WORK.

NEGLIGEES AND TEA GOWNS

Quaint French Flannel Pattern—China Silk and Flowered Challie.

Accordion plaited negligees are worn with flowered petticoats, and some of these little, short affairs reach only to below the waist line.

A pretty pattern in French flannel is cut in points. One falls on the middle of the arm, another in the back, and two cross in front. Two little straps hold in the arm underneath each sleeve point. This is very pretty made of pink flannel with a banding of white flannel polka dotted in black.

One of the prettiest negligees, or tea gowns, is made of ribbons and lace alternately sewn together.

China silk, both plain and colored, forms dainty negligees, and so do flow-



JOLLENNE GOWN.

ered challies. The latter wash beautifully and look each time as good as new.

Wide lace collars, which are inexpensive and trim an otherwise plain garment so that it hardly needs anything else, will be found very useful in making these simple little negligees.

The cut shows a gown of collenne in a lavender shade trimmed with bands of ecru lace and a deep violet ribbon.

JUDIC-SHOLLET.

No Question About It.

Mrs. Benham—Well, if worst comes to worst I can keep the wolf away from the door by singing. Benham—You can if he has a correct ear for music.

Vividly Described.

The reporter from whose account of a fire the following is quoted must himself, says the representative of a rival journal, have been in great danger of being consumed by the fire of his own eloquence:

"The water seemed to spur the fire to wilder deeds. The flames and the smoke rolled higher and higher, and the scene became luridly, awfully magnificent, beyond tottering words' power to paint. It was a canto of Dante's 'Inferno' acted in all its fiery pomp and splendor. Banners of flame would now be waved out by dark smoke hands, then ten million curling little penoons of the fire would hiss and flutter, then vanish, and a great reeling tower of smoke, whose darkness was stabbed and spangled with flames and sparks, would fill the buildings, grimly shoot back from reflected surfaces a crimson greeting, and up in the far, off sky the outplanted stars turned pale for shame and the moon through the drifted smoke glowed like a bowl of blood."

The Olive.

The olive has been applied for various medicinal purposes since old Ramses I. held sway over his dark skinned subjects in northern Africa. In the days of ancient Rome the leaves and bark of the tree were used by the remarkable medical experts of that time to allay and cure violent attacks of intermittent fever, while the resinous gum which exuded from the tree in the hot season was used for many of the ills to which flesh is heir. The oil of the olive itself later was used by the Roman athletes to soothe their heated bodies after indulging in heroic attempts to break the early records for 100 yard dashes and putting the discus or shot. Then the oil of the wild olive was employed as an extraordinary panacea, guaranteed to stop the ravages of all ailments. Last of all, in more modern times the women of our own day use the olive oil in the form of soap to beautify the complexion by softening the pores and nourishing the skin itself.

A TIP ON THE DARDANELLES.

War Between Russia and Japan Will Not Affect the Dardanelles.

While the attention of the civilized world is turned to the East, we think the moment an opportune one to draw the statement made recently that the Dardanelles might be affected by the war between Russia and Japan. All smokers are convinced of the fact that the quality of the Dardanelles pure Egyptian cigarette is always uniform. A trial will prove this fact beyond the shadow of a doubt.

Sold everywhere in cork, silver or plain tips.



TO SEE CLEARLY

the eyes must be in normal condition If you do not see clearly the eyes should be assisted by

GLASSES

and relieved at once. Defects of vision will increase if permitted to remain uncared for. We test your eyes free. Should Glasses be required we can fit you perfectly at a moderate price.

ALEX. RAY.

Wall Paper

Never before was such a variety of Wall Paper shown in Belleville as we are now showing, and we guarantee our prices to be lower than any other place in Ontario for same quality and style.

We have thousands of Rolls we are making a special run on at 3c per roll. The prices elsewhere are from 5c to 10c per Roll.

Equally as good value at 5, 7, 8, 10, 15, 20, 25c. If you intend using any Wall Paper this spring you will find it greatly to your advantage to look over our stock before purchasing.

RUBBER BALLS

Our new stock of Rubber Balls are now in and as usual we are giving the largest balls for the price to be had in the City.

Prices 1c, 3c, 5c, 8c, 10c, 15c, 25c.

AT THE BEEHIVE

Chas. N. Sulman

Orders for bookbinding should be left at this office. It is surprising how nice a volume can be made of these magazines, even though they are somewhat soiled from much handling. Books, magazines or periodicals bound or rebound in any style at very reasonable prices. Blank books, such as journals, ledgers, day books, with any kind of ruling, made to order. All work warranted first-class. THE INTELLIGENCER, Belleville.

NO. 400 FRONT ST. - - - - - NO. 400 FRONT ST.

SATURDAY

AT

THE GREAT EASTERN STOCK Co.

Another lot of high priced Dress Goods on sale at per yd. 29c.

20 fine Black Sateen Blouses left, some as high as $2,50 ea, Saturday - - - - - - - - 75c

250 yds of neat striped Flannelettes, extra value at 10c yd, Saturday, per yd - - - - - - - 6½c.

200 yds of plain pink Flannelette, nice quality on sale Saturday at per yd - - - - - - - - 4½c

A lot of good fast Black Stockings, consisting of plains and ribbed, suitable for ladies, girls or boys, on Saturday choice per pair - - - - - - - - 15c.

Another lot of good Skirt and Waist Linings, some as high as 20c a yd, Saturday's price - - - 5c yd

THE GREAT EASTERN STOCK COMPANY.

No. 400 Front Street, - - - - Belleville.

America's Debt to Russia

A startling array of facts showing why Americans should favor Russia in her struggle with Japan, by Major G. Creighton Webb

in the May number of the

Metropolitan Magazine

R. H. Russell, Publisher, New York

A 35-cent Magazine for 15 cents. At all Newsdealers

(69-10)

Lake Ontario & Bay Of Quinte Steamboat Co'y.

LIMITED.

The Bay of Quinte Route.

Str. "ALETHA"

Between

KINGSTON — PICTON — BELLEVILLE.

On and after 25th April Str. "Aletha" will leave Belleville at 5.00 a.m. on Mondays, Wednesdays and Fridays for Desoronto, Picton, Kingston and intermediate ports.

Returning steamer will arrive at Belleville at 10.30 p.m. on Tuesdays, Thursdays and Saturdays.

Rochester route — Str. "North King" makes first trip May 29th.

Right reserved to change time with or without notice.

For further information apply to THE RATHBUN CO., Agents, Belleville, Ont.

W. H. HORSEY, G. P. & F. Agent, Kingston.

It does not seem as though there were as many as thirty-one days in any month, the way rent day rolls around.

Cash Pay Envelopes at the Intelligencer Job Office. Cheapest and best in the city.

Str. VARUNA

A. HICKS, Captain.

Will leave Trenton every morning (Sundays excepted) at 7 o'clock, calling at Redmonville and all points between there and the bay and Picton, reaching Belleville at 8.30 a.m., connecting at 10.30 a.m. Will connect at Picton with stage for Head Bay. Parties wishing to arrange for excursion rates will see Captain Hicks on board. Will leave Picton at 1 p.m. on return for head of the bay; Desoronto, 4.30 p.m.; Belleville at 4.30 p.m., and Trenton at 5. Omnibuses in waiting at Picton and Belleville. The Rathbun Co., agents, Belleville and Desoronto. J. W. Hepburn, Agent, Picton.

Excursion to Toronto.

Friday, May 13th, 1904.

Under the auspices of the ladies Aid Society of King St. Methodist Church, Trenton.

Train will leave Stations as follows:

Belleville	Time.	Fare.
Trenton	5.50 a. m.	$2.50
Brighton	6.09 "	2.35
Colborne	6.34 "	2.10
Grafton	6.43 "	2.05
Cobourg	7.00 "	2.05
Port Hope	7.15 "	1.90

Children under 12 years, Half Fare. Returning by regular train not later than 11th of May. Come and enjoy this cheap Excursion to the Queen City. Tickets sold at all regular G. T. R. Agencies. Mrs. RAYMOND, Mrs. Ladies Aid.

A Great Cut In Prices.

The happiest crowd you ever saw have been attending our Big Shoe Sale. On ordinary occasions we save you 10 to 15 per cent.—Now is your chance to secure Footwear much below regular prices.

25 per cent. Off Any Ladies' Buttoned Boot in our Store on

FRIDAY and SATURDAY

$1.25 Boot for .... 95c. | $1.50 Boot for .... $1.13.
$2.00 Boot for ... $1.50, | $2.50 Boot for .... $1.88.

AND SO ON.

These Goods are All Solid Insoles and New Spring Styles.

Our Bargain Tables and Racks Are loaded with Rare Snaps for Men, Women and Children.

It won't cost you a cent to see these goods, and it may save you some money.

The **J. J. Haines** SHOE HOUSES at Belleville, Napanee and Trenton

THE MARKETS.

Grain Prices Are Higher—Options Close Firmer—Live Stock Markets—The Latest Quotations.

Thursday Evening, May 5.

Liverpool wheat futures closed to-day unchanged to 1d higher than yesterday, and corn futures unchanged.

At Chicago July wheat closed 1c higher; corn, July unchanged; July oats 1c higher.

FOREIGN MARKETS.

London, May 5.—Floor—Corn spot quotations American mixed, 29s 3d. Flour—Spot quotations Canadian, 24s 6d. Corn—Spot, quiet; American mixed, easier and neglected. Corn on passage, nominal.

Liverpool, May 5.—Wheat—Spot quotations No. 2 red, spring, 6s 8d; No. 1 Northern Manitoba, 7s 2d. Flour—Spot quotations, Canadian, 24s 6d. Corn—Spot, steady; American mixed, new, 4s 3d; American mixed, old, 4s 3½d. Futures quiet; May, 4s 2¾d; July, 4s 3¼d.

Bacon—Cumberland cut quiet, 34s 6d; long clear middles, heavy, quiet, 32s 6d; long clear middles, heavy, dull, 32s 6d; short cut, Canadian, dull, 32s 6d. Tallow—Prime city, quiet, 30s 6d. Lard—Prime western in tierces, quiet, 32s 6d. Cheese—American finest white new, 41s; American finest colored new, 41s.

NEW YORK DAIRY MARKET.

New York, May 5.—Butter—Weak; receipts, 4427; creamery extras, per lb, 25c; do. firsts, 23c to 24c; do. seconds, 21½c to 22c; do. thirds, 19c to 20c; state dairy tubs, fine, 23c to 24c; do. firsts, 20c to 22c; do. seconds, 19c to 19½c; do. thirds, 18c to 18½c; Western imitation creamery firsts, 19c.

Cheese—Firm and unchanged; receipts, 1122.

Eggs—Easy; receipts, 23,315; state, Pennsylvania and nearby selected white, 19½c to 20c; Tennessee and other southern, 16c to 17c; do. fancy, 18½c to 19c; do. firsts, 17c to 18½c; checks, 14c to 14½c; dark yellows, 16c; spot sales higher.

MONTREAL LIVE STOCK.

Montreal, May 5.—About 150 head of butchers' cattle, 200 calves, 2 sheep and 100 lambs were offered for sale at the East-end Abattoir to-day. Altogether there are some 60 cattle, mostly prime, being held in the stables until better prices can be got for them. None of the cattle sold at more than 4½c per lb, and most of the lots sold at 4c or 4¼c per lb. Good sheep sold at 4c to 4¼c per lb, and lambs at 5c to 5½c per lb. The market continues very dull. Calves were in better demand, and five of them were bought over $3.50 each, while some of three will bring $3.50 each; spring lambs sold at $3 to $4.25 each. Good lots of fat hogs sold at about 5¼c per lb.

EAST BUFFALO CATTLE MARKET.

East Buffalo, May 5.—Cattle—Receipts, 250 head; nothing doing; prime steers, $5.10 to $5.30; shipping grades, $4.50 to $5.00; butchers, $4.25 to $4.60; stags, $2.75 to $3.25; dairies, $4.50 to $4.75.

Sheep and Lambs—Receipts, 12,200 head; dull and easier; lambs, $4.50 to $6.10; yearlings, $5.25 to $5.60; wethers, $5.25 to $5.50; ewes, $4.75 to $5; sheep, mixed, $3.25 to $5.

CHEESE BOARD SALES.

Tweed, May 5.—The cheese board met here to-day; 414 cheese were boarded, April make; 200 sold at 12 7-16c.

Belleville, May 5.—The cheese board met to-day; 1,000 white and 225 colored were registered. Offers of 12c for white and 12½c for colored were refused. A committee to register the sales of cheese boards considered very poor, and the new freight rates on cheese was appointed. In the latter case the railway commission will be communicated with.

Brockville, May 5.—The first meeting this season of the Brockville cheese board was held this afternoon, with a large attendance. The following officers were elected: J. H. Wilson, president; Mr. Bracken, vice-president; W. Stevenson, secretary; Andrew Gray, treasurer. Messrs. Donnelly and Joseph Blissett, auditors. The offerings were 1054 white and 1336 colored; total, 2390 boxes; 7c was bid, but no sales were made on the board.

Madoc, May 5.—At Madoc board to-day, 518 cheese were offered; all white; 20 sold at 7 1-16c, 150 at 7c, 44 at 6¾c; balance unsold.

Vankleek Hill, May 5.—The Vankleek Hill cheese board held the first meeting for season 1904. Fourteen factories were represented, 1,200 boxes of cheese boarded and 1,000 sold at 12 7-16c.

Thursday Evening, May 5.

Liverpool wheat futures closed to-day unchanged to ½d higher than yesterday, and corn futures unchanged.

At Chicago July wheat closed ½c higher; corn, July unchanged; July oats ¼c higher.

FOREIGN MARKETS.

London, May 5.—Floor—Corn spot quotations American mixed, 29s 3d. Flour—Spot quotations Canadian, 24s 6d. Corn—Spot, quiet; American mixed, easier and neglected. Corn on passage, nominal.

Liverpool, May 5.—Wheat—Spot quotations No. 2 red, spring, 6s 8d; No. 1 Northern Manitoba, 7s 2d. Flour—Spot quotations, Canadian, 24s 6d. Corn—Spot, steady; American mixed, new, 4s 3d; American mixed, old, 4s 3½d. Futures quiet; May, 4s 2¾d; July, 4s 3¼d.

Bacon—Cumberland cut quiet, 34s 6d; long clear middles, heavy, quiet, 32s 6d; long clear middles, heavy, dull, 32s 6d; short cut, Canadian, dull, 32s 6d. Tallow—Prime city, quiet, 30s 6d. Lard—Prime western in tierces, quiet, 32s 6d. Cheese—American finest white new, 41s; American finest colored new, 41s.

NEW YORK DAIRY MARKET.

New York, May 5.—Butter—Weak; receipts, 4427; creamery extras, per lb, 25c; do. firsts, 23c to 24c; do. seconds, 21½c to 22c; do. thirds, 19c to 20c; state dairy tubs, fine, 23c to 24c; do. firsts, 20c to 22c; do. seconds, 19c to 19½c; do. thirds, 18c to 18½c; Western imitation creamery firsts, 19c.

Cheese—Firm and unchanged; receipts, 1122.

Eggs—Easy; receipts, 23,315; state, Pennsylvania and nearby selected white, 19½c to 20c; Tennessee and other southern, 16c to 17c; do. fancy, 18½c to 19c; do. firsts, 17c to 18½c; checks, 14c to 14½c; dark yellows, 16c; spot sales higher.

MONTREAL LIVE STOCK.

Montreal, May 5.—About 150 head of butchers' cattle, 200 calves, 2 sheep and 100 lambs were offered for sale at the East-end Abattoir to-day. Altogether there are some 60 cattle, mostly prime, being held in the stables until better prices can be got for them. None of the cattle sold at more than 4½c per lb, and most of the lots sold at 4c or 4¼c per lb. Good sheep sold at 4c to 4¼c per lb, and lambs at 5c to 5½c per lb. The market continues very dull. Calves were in better demand, and five of them were bought over $3.50 each, while some of three will bring $3.50 each; spring lambs sold at $3 to $4.25 each. Good lots of fat hogs sold at about 5¼c per lb.

EAST BUFFALO CATTLE MARKET.

East Buffalo, May 5.—Cattle—Receipts, 250 head; nothing doing; prime steers, $5.10 to $5.30; shipping grades, $4.50 to $5.00; butchers, $4.25 to $4.60; stags, $2.75 to $3.25; dairies, $4.50 to $4.75.

Sheep and Lambs—Receipts, 12,200 head; dull and easier; lambs, $4.50 to $6.10; yearlings, $5.25 to $5.60; wethers, $5.25 to $5.50; ewes, $4.75 to $5; sheep, mixed, $3.25 to $5.

CHEESE BOARD SALES.

Tweed, May 5.—The cheese board met here to-day; 414 cheese were boarded, April make; 200 sold at 12 7-16c.

Belleville, May 5.—The cheese board met to-day; 1,000 white and 225 colored were registered. Offers of 12c for white and 12½c for colored were refused. A committee to register the sales of cheese boards considered very poor, and the new freight rates on cheese was appointed. In the latter case the railway commission will be communicated with.

Brockville, May 5.—The first meeting this season of the Brockville cheese board was held this afternoon, with a large attendance. The following officers were elected: J. H. Wilson, president; Mr. Bracken, vice-president; W. Stevenson, secretary; Andrew Gray, treasurer. Messrs. Donnelly and Joseph Blissett, auditors. The offerings were 1054 white and 1336 colored; total, 2390 boxes; 7c was bid, but no sales were made on the board.

Madoc, May 5.—At Madoc board to-day, 518 cheese were offered; all white; 20 sold at 7 1-16c, 150 at 7c, 44 at 6¾c; balance unsold.

Vankleek Hill, May 5.—The Vankleek Hill cheese board held the first meeting for season 1904. Fourteen factories were represented, 1,200 boxes of cheese boarded and 1,000 sold at 12 7-16c.

COLORS AND MODES.

Wide Satin and Shirt Waist Suits, Green Being Revived.

There is at present a craze for wide belts, and this applies to all styles of dress, from the simple walking costume to the most elaborate evening or reception gown.

Gowns made with skirts clearing the ground all around and the waists blousing back and front over a wide knit belt are ultra smart. The waists of such gowns are usually made with a long shoulder effect and neatly stitched tucks. The skirts are very full and kilted, being merely held down as far as the knee. If the costume is of blue serge or linen a pretty



CRIPPON GOWN.

idea is to have the tie and belt of scarlet. The same touch of scarlet could be repeated in the French sailor hat which goes with this.

Green is a color now being industriously boomed by the shops and dressmakers. It will be much seen in foulard.

Pale green cloth is being made up by smart dressmakers. It is combined with a heavy silvery white lace worked out with much embroidery.

Ruffled undersleeves are the prettiest and the newest. The foundation is of china silk or mousseline, and on this is sewed row upon row of narrow lace or chiffon ruffling edged with a tiny beading, often of a contrasting color. Thus a pair of undersleeves designed to go with a blue cloth gown were of pale blue mousseline de soie edged with tiny beading in black and white.

The picture shows a gown of putty colored chiffon. The bands of lace and ecbus collar are dyed to match.

JUDIC CHOLLET.

NOVEL FASHION FEATURES.

Shiverings of Every Sort the Rage. Dyed Lace Very Popular.

Shirred effects are the most prominent features of fashion just now. A dress recently made for a bride had a wide shirring of many rows, like a colonial patch quilt well over the shoulders. Below this the fullness spread out into a blouse, which pouched over a chiffon vest both at the back and at the front. The same shirring was extended well over the tops of the sleeves, which were very full and were confined at the wrist in a wide cuff of the material with a frilling of lace. Around the neck and falling down the front there was a stole of chiffon veiling shirred over, the skirt was very full, with three wide tucks for side trimming.

Dyed lace has become so popular that it is now almost the rule instead of the exception.

The picture hat is very much out of place with the tailor made gown. With



SPRING STOLE AND MUFF.

the latter should be worn one of the small trim shapes now so much the fashion.

The all black hat is coming back into style again, particularly with the gray gown, and this is a very French combination.

A cream lace hat properly made looks well on a woman of any age.

Accordion plaited costumes will be seen again both for house and street wear. Nothing can be smarter than an accordion plaited bolero and skirt of fine black cloth worn with a lacy white waist and a big white hat.

The cut shows a spring stole and muff of taffeta in plain and shirred bands.

JUDIC CHOLLET.

CAME NEAR DYING

From an Awful Skin Humour. Scratched Till Blood Ran. Wasted to Skeleton.

CURED BY CUTICURA

One Application Soothed Him to Sleep. Cure Speedy and Permanent.

"When my little boy was about three months old his head broke out with a rash, which was very itchy and ran considerable watery fluid. We tried everything we could, but to our sorrow all the time till it spread to his arms, legs, and then to his entire body, and he got so bad that he came near dying. The rash would itch so that he would scratch till the blood ran, and a thin yellowish stuff would be all over his pillow in the morning. I had to put mittens on his hands to keep him from tearing his skin around his wrists. He got so weak and run down that he took fainting spells like we would think him dying. He was almost a skeleton and his little hands were thin like claws.

"He was bad about eight months when we tried Cuticura Remedies. I had not laid him down in his cradle in the daytime for a long time. He had got so that he just slept in our arms all the time. I washed him with Cuticura Soap and put on one application of Cuticura Ointment and he soothed that I put him in the cradle. You don't know how glad I felt when he felt better. It took one box of Cuticura Ointment, preparation, one cake of Cuticura Soap, and about half a bottle of Cuticura Resolvent, to cure him. I think our little boy would have died only for the Cuticura Remedies, and I shall always remain a firm friend of them."

(Mrs. C. MAITLAND, JASPER, Ontario.

No return in 14 years. Mrs. Maitland writes, under date of Jan. 18, 1904, that the cure is permanent.

"It affords much pleasure to inform you that it is fourteen years since my boy was cured of a terrible skin disease from which he suffered.

"He has been permanently cured and is hearty and well."

Cuticura Soap, Ointment, Resolvent and Pills are sold throughout the world. Potter Drug & Chem. Corp., Sole Props., Boston. Cuticura Soap, Ointment, Resolvent and Pills, each 25c. Cuticura Soap (Medicated Toilet), 25c. Cuticura Resolvent Pills, 50c per vial. Complete Internal and External Treatment, $1.00. Cuticura Soap Shaving Stick, 25c. Cuticura Talcum Powder, 25c. Sold by druggists. Potter Drug & Chem. Corp., Boston, Mass. "How to Cure Every Humour," free.

Meet Me at the Inside Inn.

Never Before Did a Great World's Fair Have a Big Hotel In Its Grounds.

RATES WITHIN THE REACH OF ALL.

"Meet me at the Inside Inn." That will be the expression most frequently heard at the Louisiana Purchase Exposition. This hotel is an immense structure, 400 feet wide and 800 feet long, with 2,257 sleeping rooms and a dining room seating 2,500 persons. The hotel is inside the Exposition grounds, and operated under the direct supervision of the Exposition management. It is well appointed and furnished in modern up-to-date style, and will be the center of social affairs in a way of dinners and family reunions inside the grounds.

This hotel is in the southeast portion of the grounds, not far from the Plateau of the States, and to the north a short distance from the famous Cascade Gardens, Festival Hall and Colonnade of States, which form a part of the main picture of the Exposition. Street Railways running by the door go direct to the Union Railway station downtown, and the International Hall inside the grounds, carried guests from the hotel entrance to all points of interest. Here is a cool retreat, where persons can find rest, enjoyment and quietude away from the noise and crush of the crowds along the main drive of the Exposition grounds. Sightseeing at a large Exposition is fatiguing to some pleasure, because the mind is easily wearied and finds diversion by constantly changing scenes, while the body is becoming weary and the visitor does not realize how tired he is until he stops to rest. The plans to rest from the Inside Inn. The hotel rates cover the daily admission fee to the grounds, and the registered guest at this hotel is free from the annoyance of pushing through the crowds at the gates. There are 500 rooms at $1.50 per person, 500 at $2.00, 500 at $2.50.

The Inside Inn will long be remembered as a fashionable feature of the largest Universal Fair ever held in the world—a fair expected to bring a total cost of $50,000,000 and as large in size as the Columbian, the Pan-American and the Paris fairs combined.

Some second thoughts occur several minutes later.

The truthfulness of what a man says doesn't always depend on the amount of noise he makes in saying it.

HOW IT SPREADS.

The first package of Hem-Roid (the infallible Pile cure) that was put out went to a small town in the State of Nebraska.

It made the cure of a case of Piles that was considered hopeless.

The news spread and all-nigh this was only two years ago the demand prompted Dr. J. S. Leonhardt, of Lincoln, Neb., the discoverer, to prepare it for general use. Now it is being sent to all parts of the world.

It will cure any case of Piles. There is a month's treatment in each box.

Sold for $1.00, with absolute guarantee.

It is for sale by druggists.

Sold in Belleville by G. S. McKeown.

BUSINESS DIRECTORY

MEDICAL

JOHN J. FARLEY, M.D., C.M., M.R.C.S., England.

Office and Residence — Corner of Bridge and George streets — three streets East of Post Office.

DR. MATHER
X Ray
and
Static Electricity
for treatment of suitable cases.
Office Pinnacle street, 3 doors north of Hotel Quinte. 242dwky

LEGAL

WILLS & WRIGHT.
Barristers, Solicitors, Notary Publics, &c., Belleville.
Office—9 Campbell Street.
MALCOLM WRIGHT.

J. FRANKLIN WILLS
Money to Loan at Lowest Rates.

W. G. MIKEL, B.C.L.,
Barrister &c.,
Solicitor for City of Belleville.
Office—City Hall.

PORTER & CARNEW,
Barristers, Solicitors, Notaries Public, etc.
Offices — Robertson Block, East Front St., Belleville, Ont.
Phone 87.
E. G. PORTER. WM. CARNEW.

WILLIAM N. PONTON,
Barrister-at-law, Solicitor, Notary Public, Conveyancer, etc. Office over Express and Telegraph Office, Bridge Street, Belleville.
Money to Loan — Private Funds, Solicitor Sun and Hastings Savings and Loan Company of Ontario.

FRANCIS S. WALLBRIDGE,
Successor to Hon. Lewis Wallbridge, Q.C.
Barrister, Solicitor, Conveyancer, etc., Office, McAnaney Building, corner Front and Bridge Sts., Belleville, Ont. Private and Company money to loan at 5 per cent. on easy terms upon good security.
Charges moderate.

INSURANCE.

FIRE, ACCIDENT AND PLATE GLASS INSURANCE.

Guardian Assurance Co. of North America.
Quebec & Metropolitan Fire Ins. Co.
Canadian Railway Accident Ins. Co.
Farm and City Property insured at lowest current rates.
Office—Campbell St., same entrance as Belleville Business College, Belleville, Ont.

R. W. ADAMS, Agent.

THOS. STEWART,
Insurance Agent,
Bridge St., Belleville.
Fire—Life—Accident.

Mr. A. P. Allan in Allan's coal office will attend to this business during Mr. Stewart's absence.

FIRE, LIFE & ACCIDENT INSURANCE

At Lowest Rates The Norwich Union Fire Insurance Society and Both Mutual on farm and city property. Also agent to loan at 4½ per cent. upward.

JAMES A. CHISHOLM,
Office Ashley Block, Front st., Belleville.

Money Saved is Money Earned

can save you money if you'll write to or you in your Fire Insurance.

11 e Anglo-American Fire Ins. Co.
11 e Manchester Fire Ins. Co.
12 e Equity Fire Ins. Co.

All strong Canadian stock companies and insure Farm and City Property at the lowest rates than other companies. Call and see me before placing your fire insurance.

Office—Bridge St., same entrance as Belleville Laundry, Belleville.

H. FREEMAN KETCHESON

Fire, Life & Plate Glass Insurance.

Liverpool & London & Globe, of England.
Waterloo Mutual, of Waterloo, Ont.
Lloyd's Plate Glass.
Home Life Association, Toronto.
North British & Mercantile.
Farm and City Property insured in First-class Reliable Companies and at lowest current rates. Losses promptly settled. Land valuations and assessment general Real Estate bought and sale on purchase and renting of property. Agency for the Eastern Loan & Investment Society. Money to Loan.

W. T. HUDSON, office above Bath Bun's office, cor. Bridge and Pinnacle Sts., opposite Post Office, and Hotel Quinte, Belleville.
'Phone 162.

MISCELLANEOUS.

FLAMING MILL—Dressed and Matched Lumber on hand.

Market Square

A. G. NORTHRUP,
Issuer of Marriage Licenses, Shire Hall, Belleville, Ont.

CHAUNCEY ASHLEY,
Issuer of Marriage Licenses.
Private Office, Bridge St., Belleville, opposite the Post Office.
Residence, first House east of W. W. Chown's Mfg. Co., Station St. Appointments made.

GRAND TRUNK RAILWAY SYSTEM

IT IS NOW OPEN.

The Great World's Fair at St. Louis. Mo

And tickets are on sale daily from BELLEVILLE.

$22.00—Good 15 Days | With stop over privileges at any intermediate station, also at Detroit and Chicago.
$29 35—Good 30 Days |
$35.30—Good for season |

To see the Fair while everything is fresh and exhibits are at their best, the months of May and June will be the time.

For tickets, illustrated literature, regarding World's Fair and further information, apply to

U. E. THOMPSON, C. P. & T. A., Bridge Street.
H. COPPIN, Depot Ticket Agent.
J. D. McDONALD, Dist. Pass. Agt., Toronto.

CANADIAN PACIFIC

$45.05

VANCOUVER, B.C., VICTORIA, B.C
SEATTLE, WASH., TACOMA, WASH.
and PORTLAND, ORE.

$42.55

NELSON, B.C., ROSSLAND, B.C.

From Belleville One way, Second class. On sale until April 30th. Lower rates to many other places.

Apply to any Canadian Pacific Agent, or A. H. Notman, Asst. Gen. Pass. Agent, Toronto.

S. BURROWS, G.P.R. and General Ticket Agent, Front St., Belleville.

NEW YORK CENTRAL & HUDSON RIVER R. R.

THE FOUR-TRACK TRUNK LINE.

SHORTEST Route to the United States via Cape Vincent, N.Y.

GOING EAST AND WEST.

	Daily except Sunday
Lv. Belleville (G.T.R.)	7.00 a.m.
Ar. Kingston	9.43 "
Lv. Kingston (stags)	4.10 "
Ar. Cape Vincent (stg.)	6.00 "
Lv. Cape Vincent N.Y.C.	4.30 p.m.
Ar. Watertown "	5.05 "
Ar. Oswego "	5.55 "
Ar. Syracuse "	9.05 "
Ar. Rochester "	9.35 "
Ar. Utica "	9.45 "
Ar. New York "	7.35 a.m.

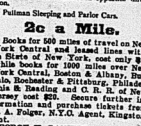
Convenient train service in opposite direction.

Pullman Sleeping and Parlor Cars.

2c a Mile.

Books for 500 miles of travel on New York Central and leased lines without limit as to time, good over all lines while books for 1000 miles over New York Central, Boston & Albany, Buffalo, Rochester & Pittsburg, Philadelphia & Reading and C. R. R. of New Jersey cost $22. Apply for time, rates, information and purchase tickets from F. A. Walpole, Agent, Kingston, Ont.

GEORGE H. DANIELS,
Gen'l Pass'r Agent,
New York.
A. H. SMITH, General Manager,
New York.
G. O. GRIDLEY, Gen'l Pass'r Agent,
Watertown, N.Y.



"BUSY"

We were never before so busy as we are now. The reason of this is, that we excel in quality, style and price in Decorating, Painting, Paper Hanging, Wall Paper, Mouldings and Plaster Paris relief decorations for ceilings and walls. Our staff comprises 15 experienced workmen, which can be relied upon to do nothing but the finest work. If you are contemplating to decorate don't fail to come where such bargains are to be had.

JOHN CORNELIUS,
Wall Paper Importer. 397 Front St.

SAVE MONEY By JOINING The MUTUAL LITERARY-MUSIC CLUB of AMERICA.

25 Cents pays for three months' membership, which entitles you to receive each month, for every month, forty pieces of the most choice vocal and instrumental selections of high class music, and a monthly publication called "Music Lovers," which gives the privileges of Club Rooms in New York and Chicago, where you can meet and hear the best musicians and singers in the country.

Send 25 cents for three months' membership, or send 10 cents for 10 days' trial. Address, Mutual Literary-Music Club of America, Box 1, Station D, New York City.

THE INTELLIGENCER is printed and published for The Intelligencer Printing and Publishing House (Limited) by CHARLES JAMES BOWELL of the City of Belleville, in the County of Hastings, Province of Ontario, at their Office, No. 402, Front Street, Belleville, Ont.

THE MESSENGER FROM KHARTOOM

BY ST. GEORGE RATHBORNE

Author of "Dr. Jack," "Dr. Jack's Wife," "Miss Caprice," Etc, Etc.

[illegible] of the drawing-room or parlor of the hotel and avails himself of the opportunity to take a look in the direction where he saw Molly standing. She is still there, but seated upon a Turkish divan; and at her side is the little war correspondent, talking earnestly. Joe's heart gives a bound of pure delight when he notes the look of pleased surprise spreading over her fair countenance as she hears Sandy's marvelous tale; for the latter is used to making the most of any news; it is his daily business, and surely time has never given him a morsel he can enlarge upon with more pleasure than the valor of his dear friend Joe.

"God bless him—he's a comrade worth having. In battle brave as a lion despite his size; in time of trouble a wise counselor. I hope the day will come when I can do as much for Sandy."

Thus muttering, Mynheer Joe moves along the corridor until he finally reaches the door to which he has been directed. He makes a survey and finds that the light flows from the windows, which is a pretty good indication that the inmate has not retired. Boldly he knocks—this thing has to be done through with, and the sooner he starts at it the better. Besides, Joe has a pretty good idea that he holds the trumps and can beat Demosthenes Tanner as readily at argument as he did in the duel.

"Come in!" roars a voice that would scare a crocodile half to death.

Mynheer Joe opens the door and pushes through into the room, surprising the giant in the act of saturating a handkerchief with the extract of lavender mamvils, as Joe instantly recognizes the odor. His back is toward the door, and he does not even turn his head to see who it is.

"A beastly long time coming, Tom! Told Molly to send you here half an hour back. Don't ask what's the matter now. Been in one of my usual rows, you see; only the seventh since leaving Constantinople. This time met a Tartar. Infernal rascal played with me. Just think of it—injured wife the only Tanner as a cat does a mouse, and then when he got tired, knocked me out. If I could only have him alone in this room five minutes. I'd let him know I ain't so green as I look, If I was caught napping once! Here, Tom, you old heathen, I take hold and tie this handkerchief back of my head. Have a stiff neck for a week most likely. Not so tight, you murdering Mooster! D'ye want to kill me outright? There—that'll do. Now sit down and have a glass with me. Be social, it it is past midnight. That's the best part of the day in this abominable country. Why don't you say something, you miserable mute! What! You? Death and furies! Here's treachery!"

The roar he gives as his one uncovered eye falls upon the face and figure of Mynheer Joe is absolutely appalling. He starts back and attempts to throw himself into an attitude of defense, but striking an obstacle, he sits down in an easy chair so forcibly that the breath is driven from his huge body, and he can only sit there and gasp, blinking at Joe like a great owl.

The latter is strongly tempted to laugh. There is something so ridiculous in all this affair, but he realizes that such an act must forever ruin his chances of a reconciliation. He must control himself until a more favorable opportunity comes about.

Acting upon this impulse of the moment, he holds out his hand.

"Mr. Tanner, I have come here to beg your pardon for what has occurred. It was all a misunderstanding on my part. I want you to shake hands with me and tell me you bear no malice," he says frankly.

Demosthenes Tanner gries a little, but as yet makes no move toward accepting the proffered hand. His neck twinges, and this sets him against his late antagonist.

"Five words don't cure a stiff neck, sir. I confess I admire the way you took the part of a small man, and your style of using your dukes nearly won my heart; but I refrain from making a peace, for I live in hopes of having another set-to, when I may have my revenge," replies this singular specimen of Western chivalry.

"That will be impossible, sir. I will never strike a blow against you again since I have learned that you are Miss Molly's father."

"What the deuce has she to do with it? If you and I choose to engage in a little sport of our own, whose business is it?" growls Tanner, his head moving slowly advancing to meet that of the honorable antagonist, whom he respects as a foeman worthy of his steel.

"I repeat what I said, sir. I can scarcely to have struck you. You must pardon my indiscretion—for Molly's sake."

"Now, that's twice you've brought her name into the affair. What in the mile chief has she to do with it? What is she to you? I don't ever remember seeing you before to-night. Molly has a regiment of admirers, but she introduces me to every one. Where do you, sir?"

"I am known as Mynheer Joe, sir, a correspondent by real name."

"Ah, the fellow they're all talking about! Beau up with Gordon, eh? Great man, that Gordon—wonderful man! Tell me something about him. Since it was you who put me into this fix, it's only fair to insist on you amusing me."

"Presently, Mr. Tanner. First, are you going to shake hands with me?"

"By Jove, yes, sir! I like your looks. I like the way you swung that terrible right arm into my neck—I like you! There's my hand, and once Demosthenes Tanner gives it he never goes back on it."

Mynheer Joe has won, and as yet he has only made a beginning. Flushed with victory he squeezes the huge fist of the governor, who looks very amiable in his eyes now. Circumstances alter cases. The bull-like roar of the Western orator will never seem the same to him after this.

"Perhaps I have a claim on your friendship, Mr. Tanner," he says modestly.

"How's that. Unbroom yourself, my boy."

"It seems like egotism to speak of it, but your daughter will soon be telling you, I had the extreme pleasure of jumping overboard at Malta, a year back, and assisting Miss Molly when she was thrown into the water."

Tanner gives another roar. He actually throws his arms around Mynheer Joe and hugs him much after the bear style. The explorer's wife threaten to give way under the pressure, and he is immeasurably relieved when Tanner has finished his demonstration, which is accompanied by a string of delighted expletives and a running fire of questions.

Mynheer Joe explains matters as best he can, telling why he hurried away without waiting to give even his name or meet the father of the young girl whose life he had saved. The orator has evidently fallen deeply in love with him; he keeps his eyes constantly on Joe's face and rubs his hands together in a delighted manner.

The victory is so complete that Joe cannot but feel proud. He only hopes Sandy may have at earnest a measure of success in the other direction. Knowing the canacity of his friend for accomplishing what he sets out to perform, he does not much doubt the ultimate result of the other's quiet interview with Molly.

There is something more to tell, and he believes the opportunity is ripe for it. This is the line of thought advanced between Sandy and himself, and which concerns the palpable witness of the difficulty between Tanner and the latter, had it been allowed to go on.

Tanner listens with wandering eyes and nodding head. It is all news to him, and yet he can easily believe it. Certain circumstances combine to force him to this conclusion.

"So," he burst out with, at the conclusion of the recital, "I was near being the victim of a conspiracy, eh? Perhaps the rascal had an idea he could run off with my girl, once the old man was out of the way. And you rightly saved my life by stepping in! Mynheer Joe, I am your debtor forever! Show me a way by means of which I can repay you. The baron is a Russian secret agent on his way to Indian, eh? Perhaps we'll see more of him. I'm something of a diplomat myself, once I put my mind on it. Now, do you know what Demosthenes Tanner has a good notion to do? Set up in opposition to this rascally baron—play him for a sucker and land him in the arms of the British in Bombay. Why not—I come of old English stock, and my sympathies are against the movement of the bear in the direction of Fair India. Now don't think me a fool—I reckon I can meet him even. brain for brain, and will back mine to win. As for his dogs of war, I match 'em here," and the orator, with surprising nimbly rapid movement, such as these Western men alone can show, produces a weapon from some secret pocket—a revolver that looks ferocious in the lamp light.

Mynheer Joe's opinion of Molly's father takes an upward bound. He realizes that the latter is no simpleton, and has met too many strange people in his time to give up easily when he's brought in contact with a man of the baron's caliber.

The two gentlemen smoke a cigar in company, and then Joe takes his leave, promising to see the other on the morrow, and relate much of what occurred at Khartoum. He hopes Molly may be present, for her company will inspire him to do his best.

"I trust your inconvenience may be slight, and that you will harbor no illfeeling toward me as the cause of your discomfort," the other says to him, when taking his leave.

"Nonsense! a mere lore-tap! Don't bother yourself about it, my boy. I'm used to worse things than that. I can tell you," replies the orator, shaking hands warmly.

Thus Mynheer Joe leaves him, and feels that his work has been a grand success. Light-hearted, he quits the apartments of Tanner, and once more seeks the realm where music and gayety abound, for the guests are having a last dance before the enjoyable affair breaks up.

He looks for Sandy, but that worthy seems to have vanished. It may be he has found something new to attract his notice, and is busily engaged getting it down in black and white.

Joe only has a glimpse of Molly, as she does not see him as she passes through the rooms, bidding several ladies friends good-night. Undoubtedly she is about to retire.

This makes him think it might be as well for him to do the same, although he does not feel sleepy, after having wooed the gentle goddess for 24 hours.

Presently he runs across Mr. Grimes and that worthy, being interested in all that pertains to his fortunes, at once asks numerous questions, receiving in reply a variety of information that he can sort over at leisure.

He takes Joe to the office of the hotel in order to book him. Fortunately, some one has just departed, and there is a vacant room, to which he is assigned. Another chance places it next that of Mr. Grimes.

By this time the strains of the music have ceased, most of the people retired and many of the lights are being put out, so that Shepherd's, after the hop, resumes its natural appearance.

Out on the square of Eshebiyeh the utmost solitude reigns, broken only by the snarling of wandering dogs, which abound in the Cairo of to-day. The fakirs and mountebanks, snake charmers and peddlers, curious idlers and beggars have all cleared out as the lights drop in the hotel.

Cairo sleeps.

Joe's one great vice lies in the fact that he is an inveterate smoker. Deprived of a cigar for six months, the thought is very sweet to him just now; and he made sure to lay in a supply before leaving the office.

His first act, therefore, upon finding himself alone in his room, is to draw a chair near the door, throw himself into it, produce a cigar, strike a match and start the engine.

As with all old smokers this produces a train of reflection. He goes back to the moment when he first took his eyes on board the dahabeah and met his friends Sandy and Mr. Grimes. Then it is easy to follow the track of events down to the present, and there are several places where Joe lingers tenderly.

Such a strange series of adventures he looks back upon.

"And the end is not yet," he mutters, as he contemplates the past through the halo of the blue smoke that circles around him, for, unless I'm greatly mistaken, there's going to be a continuation of this warfare. It may extend

To be continued.

GILLETT'S



HIGH GRADE

CREAM TARTAR

ABSOLUTELY PURE.

SOLD IN PACKAGES AND CANS.

Same Price as the cheap adulterated kinds.

E. W. GILLETT COMPANY LIMITED TORONTO, ONT.



Contarelli

Skirt Protector

"Smaller wearing qualities, Perfectly straight selvage."

When soiled, a sponge or brush makes it clean again, and as good as new.

Orders for bookbinding should be left at this office. It is surprising how nice a volume can be made of those magazines, even though they are somewhat soiled from much handling. Books, magazines or periodicals bound or rebound in any style at very reasonable prices. Blank books, such as journals, ledgers, day books, with any kind of ruling, made to order. All work warranted first-class. THE INTELLIGENCER, Belleville.

G. A. Bennett,

Carpenter, Joiner, Builder

Workshop and Office—Victoria Ave., (next McCrodan's grocery.)

Estimates furnished. Work promptly executed and carefully PRICES MODERATE

SPECIALIST ON—

Parquette and Hardwood Floors. Grills and Fireplace Mantels. Building and House Repairs A Alterations Office and Store Fixtures, also Cabinet Work and Furniture Repairs.

G. A BENNETT—Office, Victoria Ave

The Sun & Hastings Savings and Loan Co. of Ontario.

AUTHORIZED CAPITAL $5,000,000.

$1-8 per cent. allowed on Deposits, payable on Call.

4 per cent. on Deposits for one year or over.

Money to Loan upon favorable terms.

OFFICE—No. 46 Bridge St., Belleville

J. P. C. PHILLIPS, Manager Belleville Branch.

Bank of Montreal

ESTABLISHED 1817

Capital and Rest, All Paid Up. $24,000,000

(Twenty-four Millions)

Savings Bank Department

Interest on sums of $4.00 and upwards allowed at current rates.

A. G. PARKER, Manager Belleville Branch.

Fresh Vegetables.

Spinach, New Potatoes, Ripe Tomatoes, Green Beans and new Cucumbers.

J. D. COLLIP.

Western Beef.

Try Green's Kil-pork sausages, 10c per pound. Mixed sausages at 8 pounds for 25 cents.

C. GREEN'S

257 Front St., Phone 196.

Many men owe the grandeur of their lives to their tremendous difficulties.—Spurgeon.

Windsor Salt

For the table, for cooking, for butter-making. It is pure and will not cake.



THE HAMMER HAS FALLEN!

THE GOODS MUST GO!

AT THE

Globe Clothing House Sale.

The volume of selling is soaring upward each day—folks telling one another spread the bargain news, and advertise the sale better than we can. The success which has attended this sale since its opening has strengthened us in our efforts to make this

THE SALE OF THE DAY.

Prices Such as These are Their Own Argument.

PRICE LIST:



—50 Summer Fancy Vests worth from $1.50 to $2.00, sale price 75c

—65 Tweed Worsted and Serge Vests worth $1.00, $1.50, sale price 50c

—100 prs of Spring Pants, light colors, worth $3.00, sale price $1.50

—100 prs. Tailor-Made Pants worth $4.00, sale price $2.00

—Boys' 2-piece Suits, good Tweed, well made up, size 22 to 30, regular price $2.50, $2.50 and $3.00, to clear for $1.50

—Boys' 3-piece Suits in dark and grey Tweed well made, good and strong for boys to go to school, size 28 to 33, regular price $3.50, $4.00 and $4.50, to clear for $2.95

—Men's Suits in Tweed, double or single breasted, well made up, it makes a good business suit, regular price $5.00, $6.00, $7.50, to clear for $3.95

—Men's Light Weight Summer Suits in dark and light stripe, nice goods, worth $6.50, sale price $3.95

—Men's High Class, Tailor Made Suits in English Tweed and Serges all the newest patterns and styles, regular $8.00, $9.00, and $10.00, to clear for $5.69

—Men's High Class, Tailor Made Suits in the newest styles and patterns in Tweeds and Serges, regular prices $10.00, $12.00 and $13.50, to clear for $7.50

—Men's New spring Suits, in fancy Worsteds, Checks and Over Check double breasted, the concave shoulder, long roll, narrow lapel, custom tailored, regular price $12.00, $13.50, $15.00 and $16.00, to clear for $10.00

Men's Stylish Top Coats, the newest cut, regular price $7.00 $8.00 and $9.00, to clear for $5.95

—Men's Stylish Top Coats, the newest cut, long, loose and broad shoulders, everybody should have one, regular price $10.00, $12.00 and $13.50, to clear at $7.95

—Men's All Wool and Cashmere Sox, regular price 25c and 35c, to clear for 15c



All other goods to be cleared at less than cost.

It will be a great money saving to you.

And everything else with prices proportionately low. Anticipate your needs and buy at this sale. You will save money.

REMEMBER that we are going out of business, and everything must be cleared regardless of cost.

The Globe Clothing House, 390 Front St., Belleville.

Look Out for Big Sign.

ADVERTISING RATES.

Measurement Nonpareil—12 lines to the inch.

Display advertisements, 10c per line.

Subsequent consecutive insertions 5c per line.

Reading advertisements, 15c per line.

Preferred position, 20 per cent. addition upon casual or contract rates.

Minimum space, 10 lines.

Marriages and deaths, 50c each insertion.

Births, 25c each insertion.

Rates for Condensed Advertisements will be found below.

All advertisements are subject to the approval of the Publisher of the Intelligencer.

Weekly Intelligencer $1.00 a year; Daily Intelligencer $3.00 a year, strictly cash in advance.

Canadians in London will find The Intelligencer on file at E. & J. Hardy & Co.'s Office, 30 Fleet street, London, E. C.

CONDENSED ADVERTISEMENTS

SITUATIONS WANTED, HELP WANTED, LOST OR FOUND, FOR SALE OR TO RENT, Etc.

(Absolute Sales not included in this list)

TERMS—Twenty-five words or less for first insertion; two insertions 50c; four insertions 75c; one week $1.00; two weeks $1.75; three weeks $2.25; one month $2.50. Strictly cash in advance.

WANTED.

Competent servant, no washing. Home sleeping disabled. Apply any evening after 8 o'clock before Monday morning, after Friday 10th to Mrs. Farmer, 86 Queen St. 67 9 10

A few men and women to work for us at home during spare time. Steamer work. Liberal pay. No canvassing. Imperial Co., London, Ont. 28-1m

FOR SALE

One of the most complete homes in Belleville—fine view in the city. All modern conveniences, good cellar, hot air, and hot water furnaces. Good barn, about one acre of orchard and garden. A most desirable property.—David Price.

28-tw3

FOR SALE OR TO LET.

Temperance Hotel, known as the old Martin property, at Bailieboro, Ont. For full particulars apply to 252 Chestnut St., Toronto, Ont. a12d1m

RAILWAY TIME TABLES.

GRAND TRUNK RAILWAY.

Time of departure from Belleville Station:

Going East.

No. 8—12.45 a.m., Mail train.
No. 2—3.40 a.m., Fast train (Flyer) daily.
No. 14—Local for Brockville, 7 a.m., arrives beak from Brockville 8.40 a.m.
No. 6—11.43 a.m., Mail and Express, Daily, except Sunday.
No. 4—12.13 p.m., International Limited, Daily.
No. 12—4.56 p.m., Local Passenger, Daily, except Sunday.

Going West.

No. 5—3 a.m., Mail and Express, Daily, except Sunday.
No. 3—4.10 a.m., Limited Express, Daily.
No. 9—5.50 a.m., Local Passenger, Daily, except Sunday.
No. 11—11.32 a.m., Passenger, Daily except Sunday.
No. 1—1.45 p.m., International Limited, Daily.
No. 7—5.18 p.m., Mail and Express, Daily, except Sunday.

MIDLAND RAILWAY.

Belleville and Bailieboro.

Going West.

	Leave.	Arr. Peterboro	Arr. Madoc
Mail	6.45 a.m.	8.10 a.m.	
Mixed	8.55 p.m.	9.05 p.m.	
	Going East.		
	Arr.	Lve Peterboro	Lve Madoc
Mixed	11.20 a.m.	1.30 p.m.	
Mail	4.25 p.m.	5.55 p.m.	

Belleville and Madoc.

Going North.

	Leave	Arr. Madoc
Mixed	12.20 p.m.	1.30 p.m.
Mixed	6.30 p.m.	7.40 p.m.
	Going South.	
	Arr.	Lve Madoc
Mixed	9.10 a.m.	7.30 a.m.
Mixed	5.50 p.m.	2.45 p.m.

None of the above trains run on Sunday.

Orders for bookbinding should be left at this office. It is wise-spring how nice a volume can be made of those magazines, even though they are somewhat soiled from much handling. Books, magazines or periodicals bound or rebound in any style at very reasonable prices. Paper, envelopes, cash, ledgers, day books, and any kind of ruling, made to order. All work warranted. Leave orders at THE INTELLIGENCER, Belleville.

PUSHING AHEAD....

Everyday, finds us steadily advancing and requiring more and more men to do our work.

And we get the workmen—workmen of the best type, too. Just the kind you want to do your work, that's the style of men we are looking for.

We Have The Facilities

for doing your painting, graining, paperhanging and decorating. Have the materials, the ideas, the everything, and we do not make mistakes.

Promptness

Is one of our mottoes.

To be on a job the very moment we plan for it is sometimes out of the question, and reasonable people understand that—for sometimes a delay on a previous job occurs to detain an hour or two, sometimes half a day, but our work, we wager, is executed as promptly as any other firm of our stamp in Canada.

So large a staff of workmen and such facilities for promptness and execution and such splendid work as we turn out—appeals to our customers. We prove this from repeated calls.

No decorative house in Canada is better prepared than ourselves to execute superior decorative work—in all rests with you what money you wish to spend. If you care to spend $1,000 on the decorations of your Hall, we can do it for you. We have done it elsewhere.

If you want hand decorative work on a drawing-room, costing as much, we have also done that elsewhere and can do it here.

There is no limit to decorative possibilities in our hands.

We're in touch with the first decorations of the land; the finest colorists, and can secure you New York or London ideas if you are prepared for the price.

Our fabrics, our wall papers, our ideas, our workmanship go hand in hand for your pleasure and our profit.

C. B. Scantlebury

Belleville's Decorator.

An Old Testament Verse.

The twenty-first verse of the seventh chapter of Exodus in the Old Testament contains all the letters of the alphabet: "And I, even I Artaxerxes the king, do make a decree to all the treasurers which are beyond the river, that whatsoever Ezra, the priest, the scribe of the law of the God of heaven, shall require of you, it be done speedily."

Her Good Point.

Even the most impulsive women have their good traits.

An Irishman, mourning his late wife, tearfully remarked:

"Shure, she was a good woman. She always hit me wid de soft ind av the broom."

How to Hold Actors.

"It always makes me mad to talk to an actor. He pretends to listen politely, but his attention is wandering all the time. Ever notice it?"

"No; I always talk to them about themselves."

His Waterloo.

Hewitt—Grant has lost all his money. Jewett—But I thought he was a Napoleon of finance. Hewitt—He was, but he met a Wellington.

Snakeless Alaska.

Neither frogs nor snakes live in Alaska, but toads are frequently to be met with.

Head-Heating Pillows.

It should be remembered that more blood, and hence more heat, goes to the head than to any other part of the body. Head heating pillows are against the wholesome maxim, "Keep the feet warm, but the head cool."

Museums of Security.

Museums of security exist in Amsterdam, Munich and Berlin for the exhibition of devices for the prevention of accident in the use of machinery.

They Freeze and Still Live.

Fish, flies and caterpillars, though frozen solid, retain life because their construction admits of frost expansion without disruption. A freezing temperature only results to them in torpor.

Few Eclipses in London.

There has been but one visible eclipse of the sun at London since the year 1140, that of 1715, and, according to Professor Holden, there will be but another until after the opening of the twenty-first century.

Carnival of Venice.

The carnival of Venice, which once was celebrated by the whole populace of that city, has now become a monopoly of the children.

Cure For Warts.

Touch the warts on your hands twice or thrice a day with castor oil or oil of cinnamon. Another very simple way to cause them to shrivel away is to anoint them with your own saliva the first thing every morning. A touch of acetic acid is also effective.

Artificial Eyes.

Artificial eyes were first used by the Egyptians long before the Christian era. Mummies have been found with artificial optics. They were fashioned in gold, silver, copper or linen.

Floyd Crawford & Co.

BANKERS & BROKERS.

Members Chicago Board of Trade, New York Con. Stock Exchanges.

25 Broad Street, New York.

FENWICK & CO., Correspondents Bridge & Pinnacle Streets, Belleville, Ont.

Private wires to all Exchanges.

Telephone No. 39.

NEW YORK STOCK QUOTATIONS.

New York, May 6.

Stocks	Opg	High	Low	Close
Anchuser	72¾	73¾	72¾	73¾
do. pref.	91¾	92	91¾	91¾
St. Paul	142¾	143¾	142¾	143¾
Atc. F.	91¼	91¾	91¼	91¾
Union. Pac	84¾	84¾	84¾	84¾
C. F. I.	37¾	38¼	37¾	37¾
South. Pac.	47¾	47¾	47¾	47¾
Ill. C.	128	128¼	127¾	128
Ills. C.	130	130¾	130	130¾
Texas	23¾			23¾
B & O.	79	79	78¾	79
N. C.	115¾			115¾
Penn.	114¾	114¾	113¾	114¾
L. W.	91¾	94¾	91¾	93¾
Erie	31¾	31¾	31¾	31¾
do pref ..	63¾	63¾	63¾	63¾
Reading	43¾	43¾	43¾	43¾
C. G.	30¾			
O. & W	37¾			
Manhattan.....	142¾	143¾	142¾	143¾
L. & N.	103¾	103¾	102¾	103¾
A. T.	17¾			
Sou.	36¾	37	36¾	37
C. G. W.	15¾	15¾	15¾	15¾
T. C. I.	35¾			
I. S.	10¾			10¾
do pref ..	55¾	55¾	55¼	55¾
Sugar	127	127¾	127	127¾
R. R. T.	4¾	4¾	4¾	4¾
P. C.	97¾			
A. C. P.	47¾	48	47¾	47¾
Met.	108¾	109¾	108¾	109¾
Alo.	18¾	19¾	17¾	19¾

July wheat opened at 85½; closed at 86½
Sept. wheat opened at 80¾; closed at 81¾
July corn opened at 48¾; closed at 48¾
Sept. corn opened at 48¾; closed at 48
July pork opened at $11 95; closed $11.67

H. R. BEATTIE,

STOCK BROKER,

Phone 280. Belleville, Ont.

Private N.Y. and Chicago wires.

Send for Daily Market Letter.

FORESTERS GREET SUPREME CHIEF.

Concluded from Page 7.

tinues having, by their efforts, been largely instrumental in making the demonstration the grandest of the week. Their present gathering, Mr. Cleary said, put him in mind of old times, for he was in the political arena. (Cheers and laughter) He was proud of Belleville and the Bay of Quinte district for the welcome they had given the grand old Order. He was proud to be a member of the Foresters, which had already paid out over $17,000,000 to widows and orphans.

The Presentation.

The Supreme Chief Ranger gracefully presented the watches to Messrs. Lazier and McGinnis, both of whom made suprprising replies. They had not expected the watches, but had worked simply for the good of the Order and out of esteem for the Supreme Chief. The watches, we were told, were, presented to the gentlemen as a reward for one of them securing over 20 new members.

Miss Norah Lazier next sang "A Bird Song" in a charming way, being heartily encored.

The Supreme Vice-Chief Ranger.

Mr. J. D. Clark, of Dayton, Ohio, was the next speaker, and he gave a very racy and pleasing address. He had received a warm welcome which he would never forget. He had seen the D. and D. Institute and had seen shown around by Mr. Corry, who was one of the worst that ever came down the pike. (Laughter) Then when he had seen the handsome young ladies to-night he made up his mind that, right here in Belleville, he was as much heaven as he could get in this world outside of Ohio. (Laughter) He might never get so near it again. (Laughter) There had been seen one good thing after another till he was most tickled to death. He was a good Yankee, but felt safe with the Union Jack on one side of him and the flag of the States on the other. (Cheers) He was proud of his connection with the Order and his acquaintances with Dr. Oronhyatekha, who had enough Indian in him to stand by those who stood by him, "and that," said the Man from Ohio, "is all we ask on any side of the line. (Cheers) Over 125,000 Yankees belonged to the C.O.F. and were glad to be. He believed he was sure, to encourage and bring to life the higher ideals in men and women. The Supreme Chief then read a letter from the visiting those present for their welcome and congratulating the local Foresters on the splendid showing they had made.

Miss Mayed Stork sang, very sweetly "Carita," responding gracefully to an encore.

Hon. Dr. Montague.

Hon. Dr. Montague congratulated Mr. Crockatt on the grand reception extended to him and the local Foresters on the way they had managed things. No greater success was ever achieved. The speaker said Dr. Oronhyatekha was one of the world's greatest philanthropists; he had kept orphans from the street and brightened the lives of many widows. During 1903-the I.O.F. had made an unique record in increasing their rate obligations only one-quarter as much as they increased their assets, which fact placed the policy holders in a vastly improved condition. One grand feature of the I.O.F. was that at 70 years of age any policy-holder was entitled to drop 50 per cent. per year of his policy for ten years, the balance of the policy to go to his heirs at his death. The speaker told Mr. Clark to carry back to his fellow-Foresters across the line a message of respect and esteem from Canadians.

Mrs. James Grant, in splendid voice, sang "Queen Elisa," in a way which pleased the audience greatly.

The High Chief Ranger.

Dr. Herald, of Kingston, High Chief Ranger, was the last speaker. He was presented with a bouquet by little Miss Ross and Waters, and in turn threw a bouquet at Belleville Foresters, who, he said, had shown that they were "up to date" by the present magnificent demonstration. When the High Chief Ranger of Ontario asked for 1000 new members from Belleville, some people thought he had gone crazy, but seven were got here. He had not received 1000, but 661. In conclusion Dr. Herald expressed the pleasure of himself and the Supreme officers at the success of the demonstration.

Mr. Hinshborne sang "The Bandoleer" in fine style, and Miss Stapleton at Anthem brought the proceedings to a close.

Notes of the Evening.

Mrs. Campbell acted as accompanist in her customary graceful and unobtrusive way.

The assembled visitors and committee were entertained at the residence of Col. Lazier, at the conclusion of the opera house proceedings.

Following were the chairmen of the different committees, all of whom worked hard to make the affair the success it was: Reception, H. Corby; Reception, R. Mathison; Programme, F. F. Milburn; Printing, J. W. Leonard; Transportation, J. Graham; Initiation, J. E. Walmsley; Press, J. Fyfe Jeffers; Sec. General Committee, A. McGinnis; Chairman General Committee, A. J. Lazier; Messrs. G. N. Brown, D.H.C.R., and Dr. Gleedinning, D.H.C.R., also acted on the General Committee.

ORDINARY CORN SALVES CONTAIN ACIDS.

But the old-reliable Putnam's Corn Extractor is entirely vegetable in composition and does not burn the flesh. It gradually lifts the corn, causes no pain, and cures permanently. Price 25c at all druggists. Use only "Putnam's."

HANDSOME WRAPS.

Evening Coats of Fine Cloth and Lace Lined With Satin.

A long coat of some material is necessary during the spring and even the summer months. The present loose and shapeless style renders that garment easy to make at home by a neat dressmaker. Pale gray or tan cloth,



A GRAY COAT.

heavy silk, and even linen lace lined with satin and later on pongee are all favorite materials.

Lace boleros are all the rage, and they are simply lined with chiffon, which renders any lace richer than if unlined or lined with other materials. Three-quarter length coats are also smart in lace, and for evening wear a long coat of lace and chiffon is the richest material possible.

The little boleros, which is sleeveless, is one of the best ways of utilizing remnants of veiling, chiffon, lace, etc. Odd lengths of embroideries also make the trimming and eke out the lace as well.

The collars of blouses are high, and they are often finished off in the front by tulle jabots. The tulle is set at the back of the neck seems to have disappeared owing to the low coiffure, with which it interferes. Jet dog collars made the same as the pearl ones are greatly in vogue.

Fashion this spring has returned to the directoire period, with its long jacket, its embroidered waistcoats, its gauntlet cuffs and its jabot and frills of lace. These will be features of the early autumn fashions, but for even the moment and satin for the future they will continue among the models for the smart gowns. They must be worn with a fairy long skirt, or the effect is anything but elegant. They are not, of course, so universally becoming as the bolero and the bolero effects. The length of the directoire coat is though it has its uses and is reminiscent of a beautiful period of dress, detracts from the height of the wearer.

The picture shows a pale gray long coat with revers of lace and silver embroidery. The sleeves end in a deep with fringe. JUDIC CHOLLET.

SPRING FASHIONS.

Mixed Goods to Be Fashionable—The 1830 Sleeve.

The new woolen materials for spring wear are composed of different woven threads combining different tints, but so subtle is the effect that at a distance it produces the effect of one color. Blurred white or colored squares appear on some of them, suggesting a



WHITE SILK TURBAN.

check or even a tartan, and these are especially smart made up in short suits, with the coat and seams of the skirt piped with suede or velvet.

Velvet buttons are all the rage. They even appear on evening dresses. A costume of this sort which I saw recently had, in fact, two turquoise green velvet buttons holding down the end of a lace scarf. They were encircled with tiny applications in the center of guipure lace.

Gray hats will be another feature of the spring and particularly those worn a touch of white is introduced.

Corduroys and lightweight striped velveteens will be worn late in the season, and these really make charming walking suits trimmed with braid and smart buttons.

The 1830 sleeve is becoming more pronounced, and it is changed by its trimmings into a multitude of styles.

The picture shows a white silk turban trimmed with a band of gold braid, a white rosette and a black heron tuft. JUDIC CHOLLET.

Gorman's SHOE HOUSE.

NEXT DOMINION BANK



Very Stylish

$2.00, $2.50 and $3.00

Lace Boots

FOR LADIES

HERE you will find a LARGE ASSORTMENT of dressy spring shoes at these prices.

WE want you to pass YOUR JUDGMENT on these shoes—we feel sure that you WILL BE DELIGHTED with the variety.

Light and Heavy Soles—Patent Leather or Kid Toe Caps.

COME IN SOME TIME—WHEN PASSING.

Fast Direct Service

BETWEEN

Canadian Points and Pittsburg, Cincinnati and St. Louis

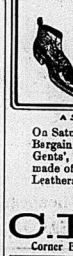
VIA THE

LAKE SHORE & MICHIGAN SOUTHERN R'Y

FROM BUFFALO.

Through sleepers from Quebec, Montreal, Ottawa, Kingston and Toronto, over the Canadian Pacific and Grand Trunk R. R.'s, connecting at Buffalo with the Southwestern Limited at midnight, The Southwestern Express at 8:55 A. M., and The Exposition Flyer at 1:25 P. M. Dining car service—unexcelled equipment.

J. W. DALY, Gen'l Eastern Agent, BUFFALO, N. Y.



Look!

Saturday Only

A SAMPLE.

On Saturday, May 7th, we will give you a Special Bargain on up-to-date fine boots or shoes. Ladies' or Gents', two styles BALMORALS or BLUCHER CUT, made of Velour Calf, Box Calf, Vici Kid and Patent Leathers.

Any $3.50 Boot or Shoes—Saturday $3.00.

C.E. SMITH

Corner Bridge and Front Streets Belleville.

37 Retail Stores **DAVIES** 37 Retail Stores

BUTTER! BUTTER! BUTTER!

Just received a large shipment of Fine Dairy Butter in rolls and pound prints which we will sell on Saturday at .... 18c per lb.

Finest Creamery ..... 23c per lb.

Try Davies Celebrated Pork Sausages

Pure Pork Sausage, fresh made .... 10c per lb.
Small New England Sausages .... 12c per lb.
Extra Fine Cambridge Sausages .. 2 lbs. for 25c

CHEESE! CHEESE! CHEESE!

Special Sale of Cheese. On Saturday we will sell:

New Mild Full Cream Cheese ..... 2 lbs. for 25c
Rich Old Cheddar Cheese ..... 15c per lb
McLaren's Imperial Cheese, 4 sizes ..... 10c and 25c each

DAVIES FINEST WESTERN BEEF.

Special Prices for Saturday.

Choice Roasts of best Beef ..... 9c and 10c per lb
Best Stewing Joints ..... 6c and 7c per lb
Veal of the best quality.
Fillets and Loins ..... 10c per lb

The WM. DAVIES CO., Limited

Daily Deliveries — Phone 286.



SMART TOP COATS.

Probably you have stood on the breezy corner recently, and shivered while envying the man with a Top Coat.

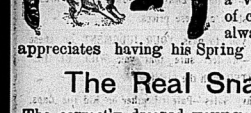
Of course you don't want to wear a Winter Overcoat, but the season of chilly mornings and evenings is always here, and the comfortable man appreciates having his Spring Overcoat handy.

The Real Snappy "Topper".

The correctly dressed young men like, is quite "different" from the baggy affair of a season ago.

Their quick eye will soon detect the "right" from the "wrong" kind. Covert Cloths and Venetians, "Cravenetted," too —won't wet through, if you get caught out in the rain.

Our prices won't empty your purse—$8, $10 to $12.



Spring Alpine

The Man and His Hat.

How often they disagree! Here comes a round-faced, fat man with a small Derby; here is a tall slender man with a thin face, and he is wearing a big cowboy hat! They don't go to the right store to buy Hats—not enough variety; can't find a hat to suit them, and rather than go around, take anything. You're bound to find the right hat here, because the variety is here—and fashion says: Wear the style that looks well. Bring your head here for satisfaction,

Quick & Robertson,

Belleville's Best Clothiers.

Children's Headwear.

We are showing some very pretty lines of Children's Embroidered Hats and Bonnets.

Call and see them.

We make a specialty of our Children's Crochet Silk Hoods.

S. & A. ADAMS,

Dealers in Wools, Hosiery and Fancy Goods. Front St. 'Phone. 223.

See our invitation announcement Ad. Also menu cards — Intelligencer Job Dept.

Circular envelopes, good linen, 75c per thousand; better ones at $1.00.

SPECIAL MILLINERY DISPLAY.

New York's LATEST Dress Hat.

New York's LATEST Street Hat.

New Hats for Children and Misses just received. Our stock is overflowing with Novelties.

MISS IRWIN,
Millinery and Corset Specialist.

Advertisers—Copy for change of advertisements in The Daily Intelligencer must reach us the evening previous to the day change is desired. Copy for changes in the Weekly must be received not later than Monday afternoon each week.

Shirts

WE'VE GOT THEM.

The Best,

The Newest,

The Cheapest.

W. B. DEACON,
Shirt Maker.

HOUSECLEANING

Time you will require many things in our store to make your work easy, and home brighter.

SUCH AS

Paints, Varnish, Brushes.

Carpet Tacks. Picture Wire.

Step Ladders. Moulding Hooks.

Picture Nails. Tack Hammers.

Tack Lifters.

THE W. W. CHOWN Company, Limited.

CARMAN OPERA HOUSE,
F. E. CARMAN, MANAGER.

Monday, May 9th

The Famous Author-Actor
EDWARD HARRIGAN
In His Original Character Creation

Old Lavender

With all its Catchy Songs and Pretty Music.

Under the personal management of M. W. HANLEY.

Prices 25c, 35c, 50c, 75c and $1.00. Plan open Friday.

Latest Styles of

SHIRT WAIST HATS

—AND—

Dress Hats and Bonnets

May be seen in our parlors. They are all "pretty as a picture," and you will enjoy looking at them. We will be pleased to show them to you.

MISS CAMPBELL,
Phone 417. P. D. Corsets

Efficiency of Post Office.

A business letter plainly addressed to "Capt. N. Allen, City," one cent stamp affixed, mailed in the local Post Office April 2nd, was received by Capt. Allen May 5th. The letter had been sent to Toronto, and no doubt travelled there some time, then returned here as the sender's name and address was in one corner of the envelope.

COLD SETTLES IN THE BACK.

It hits people in a tender spot and makes it mighty hard to brace up. Doan's Kidney Pills put kink out of your spinal column in short order; no bother, that's why relief comes so soon. Nerviline penetrates, that's why it cures. Five times stronger than ordinary remedies. Nerviline can't fail to cure lame back, lumbago, pain in the shoulders. Nerviline is king over all muscular pain, has no equal, and costs 25c.

MERCHANTS' AND CLERKS' QUICK LUNCHES.

Merchants and clerks who are too busy to go home for lunch on Saturdays and Holidays can be ready to serve them in a hurry. No long waits. We have placed on our table a bill of fare that will compare with most of our larger cities, only the prices more reasonable. Those requiring lunches sent to their places of business will kindly let us have the order not later than 10 o'clock that morning. Hot dinners sent out, price 25c. If called for and dishes returned 25c.—ED. F. DICKENS.

FORESTERS GREET SUPREME CHIEF.

Brethren of This City and District Did Themselves Proud Last Night.

The Lady Guard of Honor—A Public Initiation—Large Audience Present.

Dr. Oronhyatekha's Speech—I. O. F. Evidently in a Flourishing Condition.

Yesterday was surely, for the Independent Foresters of Belleville and the Quinte district, a day of days. Our old friend Sancho Panza would call "a day to be marked with a white stone," for did they not welcome their grand old chief, Dr. Oronhyatekha, in one of the most magnificent demonstrations ever given? Tendered to either a public or private man, to listen to words of wisdom and cheer from eloquent speakers, feast their eyes on pretty ladies and their ears on dulcet music, and incidentally break the world's record for the number of initiations ever made at one time? Yes, verily! And that's the record the Foresters in this city are smiling so broadly by day and patting each other on the back. When the roll was called, tallying, and sticking to it, the I.O.F. of Belleville and the City of Quinte district are the "real goods," all wool and a yard wide. Yesterday's demonstration, as we said, was one of a series which are being gotten up in order to increase the membership of the order; so far, as a result of the Belleville demonstration and the audiences held before it, over 8000 new members have been, in Ontario, added to the list since January, 1904. That's "gathering them in," with a vengeance!

The function in the city took the form of a reception at the new opera house, one of the chief features of which was the grand initiatory ceremony, conducted by Dr. Oronhyatekha, assisted by the Companion Chiefs of Hope from Toronto. The proceedings last night opened at 7.30, and, after an excellent orchestra of eight pieces, under Prof. Deacon, had played a tuneful selection, the curtain rose on the Lady Guard of Honor, after a series of fanfaronades announcing the approaching initiatory ceremony. The Guards of Honor was composed of sixteen young ladies, clothed in white gowns, with white blue and purple sashes, armed with spears and old style swords. One is your poets and thinks on their heads which added to their striking and picturesque appearance. To say that the Guard of Honor pleased the audience is putting it mildly. They executed evolutions, faultlessly performed, combining the two handsome costumes, statuesque forms, bright eyes and pretty faces, making a form a pleasing picture which those who saw will not soon forget. Dr. Oronhyatekha, the Lady Guard, and party, carried to the centre of the stage, and then the ladies, after a few graceful circles, locked their spears over his head and sang "He's a Jolly Good Fellow." The Supreme Chief Ranger took his seat, and then the ladies proceeded to the work of the initiatory ceremony of the I.O.F., the stage being filled by the form of a Forresters' lodge room. Over a thousand candidates were initiated, but, as it was manifestly impossible to get them all on the stage, a proxy was appointed for each of Capt. W. H. S. Morden, his initiation typifying the initiation of all the candidates, who boiled down into one. It was a thrilling scene when the gallant captain, surrounded by his Companion bodyguard, came out to slow music. He occupied the centre of the stage, though the close proximity of so many female beauties embarrassed him slightly. The very solemn initiatory service was performed, the ladies spelling out the letters to the musical tones. When the obligation came, the candidates and the ladies stood up and took it with Mr. Morden. The latter remarked that greatness man round the stage a few more times, handed him a chair, which he seemed to need, and then marched off, after which the curtain was let down and the stage prepared for the entertainment which was to follow.

The stage presented a pleasing appearance when the curtain went up, the decorations being in excellent taste. Lt.-Col. Carter was chairman, and among those seated on the stage were the Lady Guard of Honor, Messrs. H. Corby, ex-M. P.; Mayor Hanna, ex-Mayor Ponton, ex-Mayor Johnson, Rev. A. H. Drumm, J. Frith Jeffers, Col. Pontoon, ex-Mayor Wallbridge, Dr. Ashley, Five Lines, Morden, A. McGinnis, W. McCumon, Dr. Dafoe, author, and the Gay Quinty of Hastings: J. D. Clark, S.V.C.R., Bancroft; Dr. Ostrom, Dr. Herrick, Alinston; Dr. Meadows, Dr. Marshall, B. Falkiner, W. H. Gordon, Judges Lazier and Deroche, A. Walker, J. M. Hurley, ex-M.P., and, many others.

The Chairman's Address.

Col. Lazier, after complimenting the ladies who had performed the drill and initiatory ceremonies, congratulated the Foresters of the city and district on the success of the demonstration. They had initiated 1041 new members, which had beaten the world's record. (Cheers.) He was sure that the I.O.F. was the best insurance company in this country, and the strongest. The success of the order was largely due to the efforts of Dr. Oronhyatekha, to whom the chairman paid many compliments, and closed by hoping that he would long remain at the head of the I.O.F.

Miss Mabel Varmilyea's sweet soprano voice was heard to great advantage in "When Sylvia Saunters By," which was vociferously encored.

The Mayor's Address.

Mayor Chown then, on behalf of the City Council and citizens, read the following address to Dr. Oronhyatekha:

To Dr. Oronhyatekha, Supreme Chief Ranger, Independent Order of Foresters.

Dear Sir:—It becomes my pleasant duty as Mayor, to present to you a few words of welcome on behalf of the city.

We welcome you because of the great success you have made of the Order, of which you are the Chief Officer, and, because we believe it is largely due to your own personal efforts that the Organization has attained the large number of members it has not only in this Fair Canada of ours, but in the Motherland, the United States, France and Australia.

We understand that when you took the position of Chief Officer, about the year 1881, the Order was but a struggling Society, but since then it has grown to enormous proportions and bounds and the accumulated funds of the Order have increased from $2,967.93 in 1883, to $7,453,348.58 January 1st, 1904, which should be to you sir, a great source of satisfaction.

You, sir, as an example to the young men of the country, showing them what may be accomplished by industry and application.

I believe that previous to your taking up the work of the Independent Order of Foresters you were occupying a small sphere as a medical practitioner in one of the villages not far from here, and now your name is known and well-esteemed with honor in many of the countries of the world.

We welcome you to this fair City of the Bay. We think it is one of the finest residential cities in Canada. We have, as you no doubt have observed, beautiful streets, comfortable homes, but, while we cannot boast of any large industries, we have a few small ones that are doing well. We point with pride to our educational institutions. We have our Public and High Schools, Albert College, Business Colleges and St. Agnes' School. These advantages, together with our pure water, the pleasant situation on the Bay of Quinte, make Belleville a very pleasant and desirable place to live in, and we should be glad to have you come and live with us.

We hope that your gathering here may be pleasant and profitable, and that the principles of brotherhood you are endeavoring to extend may receive quite an impetus by your gathering this evening. And I trust that you may feel in mind the greater brotherhood, for we stand in an old country. You are our master, even Christ, and all ye are brethren," and in him we may all be united.

Wishing you, sir, a long life and every success in the Order of which you are the honored head (Signed) W. CHOWN,
Mayor.

A winsome little maiden, Miss Marjorie Waters, presented Dr. Oronhyatekha with a beautiful bouquet, the Chief replying and kissing her.

The Foresters' Address.

Mr. Arthur McGinnis then read an address to Dr. Oronhyatekha from the Foresters of Belleville, as follows:

To the Hon. Dr. Oronhyatekha, Supreme Chief Ranger, Independent Order of Foresters.

Dear Sir and Brother,—It is with more than ordinary feelings of gratification and pleasure that the members of Lodge No. 33, Independent Order of Foresters, welcome you and the other officers of the grand company you on this your first official visit to our fair City of Belleville.

We recognize and fully appreciate the honor conferred on us by your presence, and proudly claim you as the "Old Hastings Boy," who seems to receive the heartfelt greetings of those who have known you the longest and esteem you the most.

As brethren of the Independent Order of Foresters, we rejoice in the success which the Order has attained under your superb chieftainship from its inception with a few hundred members, to its present magnificent proportions, embracing a membership approximating a quarter of a million, and holding a surplus of $8,000,000.

You have, through the medium of this noble institution, lended forbearance in the cause of humanity, the peoples of two hemispheres, and united them in the beneficent work of assisting the distressed, relieving the widow and educating the orphan.

(He deeds of the chiefs and warriors of our people are thrillingly recorded on history's page, but places has its heroes as well as war, and you, as the representative of your race, have far excelled its greatest chiefs, and as the head of our noble Order, stand pre-eminently forward, as an advocate of all that tends to alleviate suffering and distress. We recognize you as one of the great benefactors of the human race, whose name will be classed on the scroll of fame with those of Howard, Wilberforce, Shaftesbury and Peabody.

We, as friends, citizens and Foresters, pray that the Great Giver of all good may long spare you to continue the great and good work which has so marvellously grown under your fostering care, and we will ever look on you as the glorious head of the Independent Order.

Signed on behalf of the Foresters of Belleville,

S. S. LAZIER,
Chairman of Com.
A. McGINNIS,
Secretary of Com.

Another pretty little lady, Miss Gwendolin Ross, now presented a bouquet to Miss Oronhyatekha, who was in one of the boxes.

The Supreme Chief Ranger.

Three hearty cheers were given for Dr. Oronhyatekha, when he came forward to reply. It was, he said, a source of intense gratification for him to receive this warm and even welcome from his fellows of long ago. He was, as one of the old-timers stated, a "boy of Quinte" boy, and it was one of his daydust fondest recollections, Fourteen miles from Belleville, in the village of Frankford, he had hung out his first shingle, as a doctor there he had endeavored to prolong the lives of his patients, and, he regretted to say, was not always successful, (Laughter) The doctor then went on to thank the Mayor for hoping that some day he the Chief might become a citizen of Belleville. He also regretted that the invitation did not come earlier, for the Temple in which he was built. It was possible, in that case, that the Temple might have been located here. (Laughter) He was proud that he was a lay of Quinte boy, proud of his Indian blood and nationality. If he had not been a Mohawk he might never have seen Chief of the I.O.F., which he looked on as a great army of philanthropists. A brief sketch of the Order's history was given. In 1881, when the I.O.F. was reorganized, it was a discredited concern, with an accumulated fund of $2.88 in the treasury. (Laughter) Now, after a lapse of twenty-three years, it had a membership of 350,000, a quarter of a million and an accumulated fund of over $8,000,000. And the good work of the Foresters would go on and on. They would help the widows and orphans and comfort the distressed till the millennium came, "and after the millennium come," said the doctor, "I don't know any more Foresters." (Laughter) The Supreme Chief Ranger then gave a detailed account of the financial standing of the I.O.F., as follows:

The Death Rate of the Order.

The death rate figures showed how careful the Order was in the selection of its risks. The ordinary death rate of a community is 17 to 20 per 1,000, out that of the I.O.F. was only 6.46 in a thousand. Foresters did not die over one-third of the rate of others. (Laughter) The death rate of the Order, further, was decreasing. In 1902 it was 7.04, in 1903 it was only 6.46 in a thousand. The Order guaranteed the poetals strictly and well.

Turning to the statistics of the Order for the year 1903, the chief said: "I shall not deal with many figures, but give you some tables and comparisons upon the lines that I do so because it was said by the Superintendent of the Insurance Life that our Order in 1902 showed by its report that it was in its decadence. Now look at this table [What are the facts disclosed by this first table?

1st: That the North American Life was in business in 1883. The I.O.F. was reorganized in 1881, and began business, under the new conditions, with only 369 members and $3.88 in the treasury. That in the year 1902 in which it was loudly stated that the I.O.F. was in its decadence, we took in over 30,000 new members, while the insurance company, the North American Life, of which the gentleman who made the statement was the general manager, issued only 6,215 policies.

2nd: That, while the I.O.F. secured in that year $24,500,500 of new insurance, the North American secured only $5,895,111.

3rd: That the I.O.F. at the end of 1902, had increased its total insurances in force to $238,124,000, a gain of $11,274,500, while the North American Life had increased to $31,682,536, a gain of $1,037,38.

Let me just in a word or two point out the facts relative to the 1903 comparative table submitted. It is the figures of the I.O.F. against the joint figures of the 14 years of the Canadian Old Line Insurance Companies, whose ministers are always boasting that they are the best and have no opportunity to attack the I.O.F.

The table shows:

1st: That the I.O.F. alone secured more new members in 1903 than the three Old Line companies did in insurance, notwithstanding it was said the I.O.F. was in its decadence.

2nd: That the I.O.F. gained in assurance expenses $547.453, while the three companies spent in the same item $2,137,359, about four times as much as the I.O.F.

3rd: That the I.O.F. leads them all in the amount of benefits paid during the year.

4th: That notwithstanding some of the companies have been in existence for over half a century, while the I.O.F. was only 23 years old, counting from its reorganization, the amount of insurance which the three Old Line insurance companies had in force at the end of 1903 was $238,124,000, while the I.O.F. was at the same date $238,124,000. With these facts, taken from the Government Blue Book, I think we are entitled to claim that the I.O.F. is very far from being in decadence.

It is worth while calling attention to the fact that while we led the procession in benefit, paying in 1903, we added to our surplus nearly a million and a quarter of dollars, while the amounts left over were millions and a half of dollars—to be exact, the amount is $3,641,000. We have paid in benefits over seventeen million dollars, and if the Order went to the dissolution of the Foresters during the next 23 years would be amply justified by the financial record.

But we are not going to die just yet, for just before going away by the end of last January, for a little trip to the South, I looked in at initiations at eight different points in Canada and the United States of 4,000 new members.

After my return from abroad a month ago with the Companions and Brethren have been giving me meetings of welcome at the various points as welcome on my return from abroad, at which 8051 new members have been initiated. When we add this to that admitted to-night, the Order will have given me 12 receptions meetings 8051 new members.

The Quinquennial Valuation.

One word more about figures and I shall cease. In England the Government requires a quinquennial valuation of such societies as ours. The Superintendent of Insurance five years ago showed that the actuarial reports required, an actuarial surplus of £29,000 or a little over $150,000. This year the same actuary made a report after much exhaustive investigation, and he found that we had, on the actuarial surplus, when valued by the proper method for a society such as ours, of $2,275,000. (Cheers) That shows our increasing provincial prosperity.

In conclusion Dr. Oronhyatekha referred somewhat to his residence in Frankford, where he said he had made friends who had ever remained friends to him, and who were welcome to the half of his kingdom." Frankford he had contributed most to the support of the great institutions there that for the number of candidates were concerned. He thanked the different Courts in Belleville for the kind work they had done in presenting him with such a reception as the Chairman had said, 20 others besides. He also had a number of the figures and assured the loyal members of the Order in this city and district that the present grand demonstrations would serve the officials to the end of their days.

Loud and long continued applause followed the doctor to his seat.

Mr. H. Corby, M.P., said:

Mr. H. Corby, who was very warmly greeted by the audience, presented Dr. Oronhyatekha, in present gold watches to Col. Lazier and Mr. Arthur McGinnis, those gen-

Continued on Page 6.

A Comparative Table for the Years 1903 and 1903.

Name of the Company and Agency	No. of new Policies issued and taken.	Amount of the policies issued new policies issued and taken.	Total Paid for General Expenses.	Total paid for Claims	Total insurance in force at end of year.
For 1903: North American Life	3,820	$ 5,829,111	$156,851	$ 376,113	$ 30,646,398
I. O. F.	30,101	24,500,500	691,097	1,740,491	268,849,536
For 1903: North American Life	2,577	5,520,041	279,479	379,270	31,682,536
I. O. F.	36,316	29,685,000	1,850,272	1,747,453	238,124,000
North American Life Increase				32,869	1,035,138
Decrease	249	329,070	97,628		
I. O. F. Increase	6,215	5,175,500	103,781	147,624	11,274,500
Decrease					

Comparative Table Between Three Old Companies and the I. O. F.

For 1903: Canada Life	5,133	10,122,139	1,506,370	856,001	94,434,443
North American Life	3,577	5,520,041	279,479	349,720	31,682,536
Sun Life	12,665	14,167,205	886,681	931,638	75,665,139
Totals	20,775	29,809,385	2,672,530	2,137,359	201,760,118
I. O. F.	36,316	29,685,000	1,853,183	547,453	238,124,000

Empire Club Elocutionist.

Toronto, May 6.—Eloquence of the very highest from one who stands to the front rank of living orators, distinguished the season's final meeting of the Empire Club yesterday. The Bishop of Niagara said they would agree with him, that the verdict of history had been recorded in favor of constructive statesmanship. The Empire builders were the heroes of the world. Alexander the Great, Hannibal, Napoleon, Clive, Hastings, and last, but not least, Cecil Rhodes. Bishop Dumoulin then gave a graphic account of the three companies which had given England three-fourths of her territory and nine-tenths of her population. These were: The East India Company, the Hudson Bay Co., and the Irish chartered company, the South African.

Daily Intelligencer.

Local Reading Advertisements.

Twenty-five words or less 50 cts. over twenty-five words 2 cents per word first insertion, 1 cent per word subsequent consecutive insertions. Headlines count as 5 words. Contracts for long periods made at office.

Cream Puffs

Filled while you wait . . .

20c a dozen.

CHAS. S. CLAPP

For Tired-out People

If you need "toning up" why not take Calsara Hypophosphites? It is made for people "who run down," whose appetites are gone, whose nerves are weak, who have that feeling of languor. It will give you the strength of nerve and muscle that you need so much. Why not commence taking it to-day? It will certainly do you good. Price $1.00 a bottle.

McKEOWN'S DRUG STORE

SEE OUR.....

BRANTFORD



Refrigerators

THE BEST MADE.

We have them in all sizes, zinc lined and granite enamel lined.

Wm. McCie

Tel. 38. Front St.

YOUR HAPPINESS

depends to a great degree on the view you take of your surroundings. If you are dissatisfied a visit to our Optical department will be time well spent.

Our tests are made by latest methods and up-to-date appliances.

Glasses are guaranteed to give entire satisfaction.

You will find our prices moderate for first class work.

T. BLACKBURN.

JEWELLER OPTICIAN

Frost's Fine Furniture.

A special sale of SIDEBOARDS—inside prices for this week only.

A large assortment of Springs and Mattresses to fit any bed. Why not rest easy?

UNDERTAKING AND EMBALMING.

TELEPHONE 40. NIGHT CALLS 37.

SALE OF

LADIES' PRINT WRAPPERS

Nothing but up-to-date goods can be seen in our establishment. Therefore our Ladies' Wrappers will be found stylish and up-to-date.

Note the very low prices that we offer during this sale.

$1.25 Ladies' Print Wrappers 99c
1.35 " " $1.09
1.50 " " 1.29
1.75 " " 1.49
2.00 " " 1.69

SEEDS—Flower and Vegetable Seeds sold at 2c a pkg., or 3 for 5c

Lace Curtains from, per pair 23c
Curtain Poles, complete 25c
Men's Overalls ..... $1.00, 75c and 50c
$2.25 Colored Toilet Sets, 10 pieces, for $1.49

McINTOSH BROS.

CANADA PAID $800,000

Government Buys Canada Eastern Road of New Brunswick.

Negotiating of Big Railway Absorption By the Dominion—Transfer Details Completed on Thursday—Canada Eastern Is 180 Miles Long and Runs From a Point Near Fredericton—Will Be a Feeder to the I.C.R.

Ottawa, May 6.—The Canada Eastern Railway, formerly known as the Northern & Western of New Brunswick, has passed into the hands of the Dominion Government. Details of the transfer were completed yesterday, when Col. Maclean of St. John, representing the Bank of Montreal, and Hon. Chas. A. Fitzpatrick arranged the final settlement. The price paid for the road is $800,000.

The Canada Eastern runs from a point near Fredericton in a northeasterly direction for 136 miles. From it taps the I.C.R. It has been heavily bonused, the Dominion Government granting $375,000, the New Brunswick Government $400,000, and the parish of Elgin $20,000, a total subsidy of $795,000. Bonds, $800,000, or the amount that the Government has now paid for it.

The Canadian Soil.

According to the last report of the Department, the Railways the total operating expenses in June for the year were $113,861; the total gross earnings were $116,836, and the net earnings of $2,974. The total train mileage of the road was 170,119; passengers carried 53,881; freight carried, 107,690 tons. The rolling stock, which goes with the road in the sale, consists roughly speaking, of nine engines, five first-class cars, two second-class cars, two baggage and express cars, twelve box and freight cars, and 88 platform cars. The road will be operated as part of the I.C.R.

Great importance is attached to the sale, inasmuch as it probably does the early absorption by the Government of all other feeders of the Government road in New Brunswick.

BASEBALL ON THURSDAY.

The Eastern League.

| | | |

Special War News.
The war despatches found on page seven are twelve hours in advance of the morning papers.

The Daily Intelligencer.

Dry Pine $2.25 per half cord
Very Best Coal & Wood.
Leavens, 20 Bridge St. Tel. 37.

LET THERE BE HARMONY IN THINGS ESSENTIAL— LIBERALITY IN THINGS NOT ESSENTIAL—CHARITY IN ALL.

VOL. 38. BELLEVILLE, ONTARIO, SATURDAY, MAY 7, 1904. NO. 7

Those whom neglected coughs have killed were once as healthy and robust as you. Don't follow in their paths of neglect. Take

Shiloh's Consumption Cure The Lung Tonic

right now. It is guaranteed to cure. It has cured many thousands.

Price, 25c. Sold by E. C. Wells & Co., Box 506, Bay St., Belleville, Ont., Toronto, Can.

PORT ARTHUR HAS CASE OF SPLENDID ISOLATION.

Russia's Gibraltar "Sealed" to Its Internal Resources.

Japanese Landed 30,000 Men on the Liaotung Peninsula at Two Points—Vice-Admiral Skrydloff Cannot Now Reach His Destination and Will Probably Go to Vladivostock—News of Battle Is Hourly Expected.

St. Petersburg, May 7.—A despatch received last night says that Port Arthur is cut off from all communication by land, the Japanese having disembarked in its rear, occupied the railroad and cut the telegraph. Vice-Admiral Skrydloff, who is en route to Port Arthur to take over command of the naval forces in the Far East will be unable to reach his destination.

Landed at Two Places.

According to official information the landing of troops from 60 transports began simultaneously at Pitsewo and Cape Terminal, on the morning of May 5. It is also reported that troops are being landed at Senchew, but this is not credited, as the Russians are known to have fortifications there, and it is believed that the Japanese had the daring to land immediately under an entrenched position from which the Russians could inflict severe injury on them.

30,000 Japs on Land.

Complete details of the landing are lacking, owing to the interruption of communication. No resistance was made, the few Cossacks who were observing the movement, retiring when the warships shelled the shore preparatory to disembarkation. Ten thousand men were put ashore Thursday and the disembarkation was proceeding yesterday at the time that communication ceased. It is believed that there are over 30,000 on land preparing for a forward movement. Two Japanese regiments were hurried westward yesterday morning to cut the railroad and telegraph communication. One of these fired on a train conveying the wounded from Port Arthur.

Enemy Made Demonstration.

While the landing was proceeding Thursday the enemy's ships, consisting of the battleships Mikasa, Hatsuse, Shikishima, Yashima and Fuji and the cruisers Iwate, Idzuma, Adzuma and Asama, made a demonstration off Port Arthur to prevent the possible egress of Russian torpedo boats. A number of Japanese torpedo boats were also observed off Miado Island, in Pigeon Bay.

Attacks Port Arthur is Planned.

It was because he was convinced that Port Arthur was about to be attacked by land, Alexieff, accompanied by his staff and Grand Duke Boris, left hastily. On Thursday several train loads of sick and wounded and other inefficives were dessatched northward.

It is reported here that the Japanese ships bombarded Port Arthur early on the morning of May 6 and succeeded at last in closing the entrance, but no official confirmation of the latter statement can be obtained.

The exact hour at which communication with the Russian strongho,d ceased has not been established.

Strength Not Revealed.

The strength of the garrison at Port Arthur is not revealed by the authorities, who will only say that it is adequate for defensive purposes. It is not believed that the force there exceeds 10,000 soldiers.

Vice-Admiral Skrydloff and Vice-Admiral Senshovan cannot now reach Port Arthur and will probably go to Vladivostock to join the cruiser squadron there.

Stessel in Command.

Lieut.-Gen. Stessel will have supreme command at Port Arthur. He is described as a fight-clean commander. His recent proclamations show that he is imbued with a determination to hold Port Arthur until the last man is killed.

Officers of the general staff say that the landing party of sailors, Captain Nomoto leading, was ordered ashore at 8 o'clock. It was impossible to use the boats, and the sailors plunged into the water and waded breast deep for about a thousand yards and reached the beach at 7.20 p.m.

Not a Shot Fired.

"Immediately advancing, they took possession of a range of hills without firing a shot, and planted our flag on the hills. The gunboats Asagi Oshima and Chihaya were covering the landing of the enemy's attention. They discovered a battalion of the enemy and shelled them, killing several.

"The first party of transports, on seeing our flag planted on the hills, began landing troops at 8 p. m. The troops were formed in line on the shore, were in high spirits.

"In addition to the above, further landing troops piers are being erected. Our position is satisfying in the work."

The Kaga Mare Grounded.

The report of Admiral Kataoka, commanding the Japanese squadron, gives additional details of the landing. The admiral reports that his squadron conveyed the first batch of the Second army of the Liaotung base, and adds that the Kaga Maru grounded near the base at 9 o'clock Thursday afternoon. "She was assisted by the protected cruiser Akitoshima, which succeeded in floating the transport which reached her destination safely at 5 o'clock the same evening.

Shelling Condemned.

London, May 7.—The Army Council have issued a memorandum to officers condemning the system of "ranging" as discreditable to the service and subversive of good discipline by transferring military authority to a number of irresponsible officers. The council admit that problems are occasionally appointed to the army who are not suited to the opportunities, and desire to draw attention to the regulations existing for the removal of such officers. The commanding officer is to be held directly responsible that he fails to effectively exercise the powers vested in him, and if there is at any time a repetition of similar incidents the names of officers primarily implicated are to be submitted to the King, with a view to their removal from the army.

Well Known Toronto Figure Gone.

Toronto, May 7.—Colonel Fenlon Ryder, who died of an apoplectic stroke on Thursday, was well-known about town his tall spare figure resembling the Don Quixote of Gustave Dore, and he had much of the courtesy and gentle spirit of an errant knight under an exterior which mislead many. Mr. Ryder cultivated several hobbies, and he spoke within the last few weeks at the Forestry Association, the Dominion Alliance Convention, the Women's Canadian Historical Society and several other local gatherings. Real generosity and love of his fellows underlay a personality unique in its picturesqueness as an element in the life of the city.

Lost a Hand.

Kingston, May 7.—Edward Snider and other men were cutting ice on a farm near Mountain Grove, building fences. Snider's companion was using an ax and Snider was close by adjusting the rails. He accidentally slipped, and in his attempt to save himself his right hand caught the log which was being cut. The ax swung down upon his hand with disastrous consequence. Snider was brought to the hospital for treatment.

Nine Cottages Burned.

Thousand Island Parks, St. Lawrence River, May 5.—Five cottages of a cottage owned by O. T. Green of Thousand Island Park, and the entire rubbish was being burned. Mr. Green's cottage and eight others, in addition to those six other cottages are partially destroyed. Loss $30,000.

800 Thibetans Died.

London, May 7.—The Daily Mail's Simla correspondent says that 800 Thibetans, coming from the direction of Shigatse, attacked the British mission at Gyantse at dawn on April 5. The Thibetans were repulsed with heavy loss and fled. The British had only two troops wounded.

Pitsewo), under cover of an artillery fire.

"At this moment about 60 transports were observed bearing down upon the whole front, and our posts retired from the shore.

"All troops in the postoffice at Pitsewo were removed and the Russian inhabitants abandoned the town.

"According to Chinese reports, by the evening of May 5 about 40 thousand of the enemy's troops had landed and taken up quarters in the Chinese villages near the points of debarkation.

"The enemy sent two columns of about one regiment each, one in a westerly direction and one to the southward.

"On May 5 a passenger train from Port Arthur was fired upon, a mile and a quarter outside Pulandien (about forty miles of Port Arthur) by a hundred Japanese infantrymen occupying the heights east of the railway. The train carried many passengers, 200 sick occupying an ambulance carriage flying the Red Cross flag. Two of the sick were wounded. The train succeeded in reaching Polandien.

"Transport arrivals in the maritime province and in Yinkow."

Reduced to 4,000 Men.

Rome, May 7.—According to a telegram received here from Che Foo, the garrison at Port Arthur has been reduced to 4,000 men, and all the heavy guns, armaments, and field guns have been removed to Mukden.

THE JAPS WADED ASHORE.

Official Report of the Landing Says Not a Shot Was Fired.

Tokio, May 7.—The report of Admiral Togo's chief of staff Saturday gives details of the landing of Japanese troops on the Liaotung Peninsula, suppressing the location of the troops and the landing.

"Our seventh division with torpedo boats attached at Pu Lan Dien and Nippon Maru arrived from the advance base at Elliot Island, Korea Strait at 5.30 May 5. Discovering a detachment of the enemy's cavalry, it bombarded them for a short time, that the landing party of sailors, Captain Nomoto leading, was ordered ashore at 8, being low tide it was impossible to use the boats, and the sailors plunged into the water and waded breast deep for about a thousand yards and reached the beach at 7.20 p.m.

Not a Shot Fired.

"Immediately advancing, they took possession of a range of hills without firing a shot, and planted our flag on the hills. The gunboats Asagi Oshima and Chihaya were covering the landing of the enemy's attention. They discovered a battalion of the enemy and shelled them, killing several.

"The first party of transports, on seeing our flag planted on the hills, began landing troops at 8 p. m. The troops were formed in line on the shore, were in high spirits.

"In addition to the above, further landing troops piers are being erected. Our position is satisfying in the work."

The Kaga Mare Grounded.

The report of Admiral Kataoka, commanding the Japanese squadron, gives additional details of the landing. The admiral reports that his squadron conveyed the first batch of the Second army of the Liaotung base, and adds that the Kaga Maru grounded near the base at 9 o'clock Thursday afternoon. "She was assisted by the protected cruiser Akitoshima, which succeeded in floating the transport which reached her destination safely at 5 o'clock the same evening.

Shelling Condemned.

London, May 7.—The Army Council have issued a memorandum to officers condemning the system of "ranging" as discreditable to the service and subversive of good discipline by transferring military authority to a number of irresponsible officers. The council admit that problems are occasionally appointed to the army who are not suited to the opportunities, and desire to draw attention to the regulations existing for the removal of such officers. The commanding officer is to be held directly responsible he fails to effectively exercise the powers vested in him, and if there is at any time a repetition of similar incidents the names of officers primarily implicated are to be submitted to the King, with a view to their removal from the army.

Well Known Toronto Figure Gone.

Toronto, May 7.—Colonel Fenlon Ryder, who died of an apoplectic stroke on Thursday, was well-known about town his tall spare figure resembling the Don Quixote of Gustave Dore, and he had much of the courtesy and gentle spirit of an errant knight under an exterior which mislead many. Mr. Ryder cultivated several hobbies, and he spoke within the last few weeks at the Forestry Association, the Dominion Alliance Convention, the Women's Canadian Historical Society and several other local gatherings. Real generosity and love of his fellows underlay a personality unique in its picturesqueness as an element in the life of the city.

Lost a Hand.

Kingston, May 7.—Edward Snider and other men were cutting ice on a farm near Mountain Grove, building fences. Snider's companion was using an ax and Snider was close by adjusting the rails. He accidentally slipped, and in his attempt to save himself his right hand caught the log which was being cut. The ax swung down upon his hand with disastrous consequence. Snider was brought to the hospital for treatment.

Nine Cottages Burned.

Thousand Island Parks, St. Lawrence River, May 5.—Five cottages of a cottage owned by O. T. Green of Thousand Island Park, and the entire rubbish was being burned. Mr. Green's cottage and eight others, in addition to those six other cottages are partially destroyed. Loss $30,000.

800 Thibetans Died.

London, May 7.—The Daily Mail's Simla correspondent says that 800 Thibetans, coming from the direction of Shigatse, attacked the British mission at Gyantse at dawn on April 5. The Thibetans were repulsed with heavy loss and fled. The British had only two troops wounded.

RUSH TO CANADA.

18,693 People Have Come In During First Four Months of 1904.

London, May 7.—The following is the classification of emigrants who left British ports for Canada during April: English, 7,350; Irish, 487; Scotch, 2,280; foreigners, 2,-960; Total, 12,726. These returns include first-class passengers. The rush to Canada continues. The steamship companies are now advertising that many of the steamers to sail are full up.

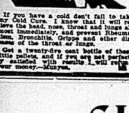
Ottawa, May 7.—For the first four months of the present year the immigrant arrivals from Great Britain numbered 18,693, as against 14,730 for the same period of last year. The immigrant arrivals from Europe numbered 10,264, as compared with 11,262. This is on account of 910 in British arrivals from the continent of Europe. The net decrease is only 204.

To Punish the Kissie.

London, May 7.—Advices from West Africa state that an expedition is expected to be sent out to punish a tribe called the Kissis, living to the east of Sierra Leone, who have lately been raiding and devastating the country belonging to the Mendi tribe, who live on the Sierra Leone-Liberian boundary. From the Kissi chief first applied to the British for help it was refused when it was found that the Kissis are under the control of the republic of Liberia. But as the marauders have since continued their activity, burning villages and driving away the inhabitants, it is feared that armed forces will have to be resorted to.

MUNYON'S COLD CURE.

I WILL REFUND YOUR MONEY IF IT FAILS TO CURE.



If you have a cold don't fail to take my Cold Cure. I know that it will save the head, nose, throat and lungs all inflammation, and prevent pneumonia. Bronchitis, croup and other diseases of the throat and lungs.

Only a twenty cent dose in these little pellets, and if you are not perfectly satisfied with results I will refund your money.—Munyon.

SINCLAIR'S

Saturday Night Sale.

Here are some of the special lines we offer for our Saturday Night Sale from 7 to 9.30 o'clock.

1000 yards of Swiss and Cambric Embroideries and Insertions, from 1½ to 3 inches wide, 5c to 7c goods will sell for (a yd) 3

500 yards 3 inch Fancy Neck Ribbons will sell for (a yd.) ..... .10

12 dozen Ladies' 50c Silk Collars, all new styles, will sell for (each) only ..... .25

15 dozen pairs of Ladies' 40 Gauge, Fast Black, Lisle Finished Hose, double soles and spliced heels, regular 25c Stockings, sizes 8½, 9, 9½, will sell for (a pr.) ..... .15

10 only Ladies' $1.25 Black Taffeta Silk Waists, 32, 34, 36 Bust Measure (each) $1.50

5 yards of 17 inch Red Stripe Tea Towelling, our regular 10c Glass Cloth will sell for (a yd.) 8

15 Ladies' $1.25 Black Mercerized Sateen Underskirts, will sell for..... .95

D. V. Sinclair & Co.

The Ritchie Coy. Limited

SPECIAL ITEMS —FOR— SATURDAY NIGHT.

Sale Commences at 7 O'clock.

Between 200 and 300 yds. of white and colored materials suitable for Waists and Dresses consisting mostly of Ginghams and Mattings, regular 12½c to 20c, Saturday Night .8

500 yds. of Art Draperies —Tickings and Sateens in a wide range of colorings and designs, regularly worth up to 45c a yd. — at our staple counter Saturday Evening .15

5 dozen Ladies' Fine White Waists—just new goods in latest designs—neatly made and trimmed front and back with rows of hemstitched tucks, sizes 32 to 42, Saturday Evening .59

150 Men's Bow Ties with shield to wear with double hand collars— assorted patterns and colors, regular 25c—in our men's department Saturday Night for .5

100 dozen Men's Fine King Collar Buttons—solid and lever post, suitable for front and back, regular 10c, Saturday Night - .5

WHITE SHIRT WAISTS

White Waists will be worn almost exclusively this summer, and in these we show an extensive variety of styles and qualities.

There's a noticeable degree of individuality about these beautiful waists, and the materials are every bit as worthy of attention as the styles. The trimmings are exceptionally dainty.

Let us show them to you.

—Ladies' Shirt Waist of fine white lawn—pleat down front, trimmed with tucks and hemstitching—rows of 5 each, fine pin tucks with hemstitching down each side of pleat and back centre of back—full plain sleeve with narrow cuff—hemstitched tab collar—very pretty 75c

—Ladies' Shirt Waist of fine quality white lawn—tucked front trimmed with rows of yak lace—three rows of fine pin tucks of 5 each down back, plain hemstitched tab collar $1.00

—Ladies' Shirt Waist of very fine white lawn, allover embroidery front—back with six half inch tucks—full sleeve trimmed with wide tucks, dainty hemstitched tab collar—very handsome $2.25

—Also a large variety of styles, ranging in prices up to $3.75



The "Better Clothing House."

The Ritchie Coy. Limited

CLOTHING BOUGHT HERE PRESSED FREE OF CHARGE

UP TO THE GENERAL ASSEMBLY.

Committee Asks to Be Relieved From Handling Within Bounds.

Toronto, May 7.—In an official statement issued by the Presbyterian Foreign Missions committee concerning their deliberation of the Wilkie case, after briefly relating the earlier circumstances of the case, says:

"In the judgment of the committee a new church established in Canada, in connection with our present mission, not on account of distance, but because of alienation, would be wrong in principle, and would not be in the interest of the cause of Christ in India or in Canada, and the committee cannot therefore recommend to the assembly the opening of such a mission.

"In view, however, of the fact that final action in the opening of new fields does not lie with the committee, but is, by the regulations, reserved to itself by the general assembly, and in view of the whole history of the case, the committee asks the assembly to give an explicit and authoritative pronouncement in the matter."

MINERS ENTOMBED.

Three in Burning Mine and Two Imprisoned by Falling Rock.

Shamokin, Pa., May 7.—Fire, which broke out late Thursday night in the Locust Gap slope, operated by the Philadelphia & Reading Coal and Iron Company, is still raging fiercely. John and Michael Bogland and Michael Shannon of Locust Gap, who were in the mine when the fire started, were unable to reach the surface, and a rescuing party is endeavoring to reach the entombed men.

Ashland, Pa., May 7.—George Yush and Joseph Cannaky, miners of Gerasville, have been entombed by a fall of rock in the Lehigh Valley Coal Company's mine, and attempts at rescue have been unsuccessful. Yush is married and has a family. Cannaky is single. A hard tapping is heard, but after the accident, but as the caused it is believed the men have been suffocated.

Canadian's Picture of the Year.

London, May 7.—In this year's salon is a picture view of Paris, entitled "Le Quai des Grand Augustine," by J. M. Morrice, a Canadian. It has been purchased by the French Government.

GLASGOW WAREHOUSE.

SPECIAL
WASH GOODS VALUES.

We are at present showing some very exceptional values in

Washable Crash and Twine Suitings

Suitable for Shirt Waists and Shirt Waist Suits. Both are very popular materials this season in the larger cities.

These goods are thoroughly shrunk and ready for immediate use.

Here are some of the values we consider especially good :

36 inch Fancy Flake Crash Suitings ..... 12c yard
33 inch Fancy Flake Crash Suitings ..... 25c yard

In shades Butchers' Blue, Light Blue, Natural Linen, Pink, Brown & Grey

38 inch Plain Crash Suitings 15c, 20c, 25c, 45c
27 inch Fancy Knob Twine Suitings ..... 25 & 30c
28 inch Fancy Flake Twine Suitings ..... 30 & 35c

In shades Grey, Champagne, Brown, Navy and Natural Linen.

White Waistings

Our showing of Fancy White Waistings are exceptionally good this season, judging by the way we are selling them. Many different weaves of Plain Mattings, Fancy Spots and Stripes and Mercerized Madras, ranging from 25 to 50c yd.

Butterick's New Shirt Waist and Suit Patterns now in stock.

Laidlaw & Ketcheson,
DIRECT IMPORTERS.

Wheel Talk



HASN'T it been your experience that a cheap wheel costs more in the end than a good one?

A wheel to wear well and give satisfactory service must be built right, and of the right material. The

MASSEY-HARRIS
CUSHION FRAME BICYCLE

Is manufactured of tested steel by automatic machinery. The new Hygienic Cushion Frame is the latest thing in bicycledom—It makes all roads smooth roads. Write for the Silver Ribbon booklet.



THE Canada Cycle & Motor Co., LIMITED
Head Office and Factory, Toronto Junction
CANADIAN HEADQUARTERS FOR AUTOMOBILES.

M. Lally, Agent, Belleville.

Daily Intelligencer.

MR. WHITNEY AND HIS FOLLOWERS.

(The following graceful tribute to Mr. Whitney, leader of the Opposition in Ontario, is from the pen of Mr. Joseph Downey, M.P.P., editor of the Guelph Herald, and furnishes an editorial comment on Grit paranoia which have been insinuating that Mr. Whitney's late entrée is leading of his party. It is worthy of an attentive perusal:

"Considering on the recent complimentary references in these columns to Mr. Whitney's work during the session, the Toronto Globe suggests that "The Herald and the member for South Wellington do not agree in their opinions on the question." This conclusion is founded, according to the paper's own statement, on the belief that "Mr. Dowdey was one of the obviously dissatisfied group who were during the session promoting Mr. Hanna's aspirations for Mr. Whitney's place."

"The Globe's assertion is, with three or four exceptions, perfectly in harmony with fact and truth. The exceptions may be enumerated as follows:

"1. Thoss, was no dissatisfied group in the House during the session.

"2. Mr. Downey, consequently could not have been a member of any such group.

"3. Mr. Hanna's aspirations for the leadership of the Conservative party were as much in evidence as his aspirations for the Lieutenant-Governorship of Ontario. Even the Globe does not seem to have thought that Mr. Hanna is a loyal supporter of Mr. Whitney, and would be of any help him in the great work in which he is engaged, and proud of the splendid service his leader has rendered the party.

"The Globe might concern itself with the party undertakings than the manufacturing of imaginary discontents in the ranks of the Ontario Opposition. Perfect sympathy and kind of work and doubt is to the liberal slanderers of the Government like Mayboe. A respectable newspaper like the Globe, where retailing in its editorial columns the silly fabrications which, for lack of something more serious, his unserious opposite prints every day against Mr. Whitney. That gentleman set a good example when badgered on the Mayloe-Globe methods of political warfare. He is "not afraid to be strong in honesty" and has place to no secrets in the confidence and affection of his followers that the shafts of malice and envy cannot pass by him as the idle wind which he respects not.

"Were occupancy of office the only measure of success there are some quasi-publications which we must admit Mr. Whitney does not possess. He endeavors at all times to square his performances with his professions. He does not pray for righteousness with his lips while his hands are filled with the fruits of political crime. He is faithful to his friends, candid to his foes and honest before all men. No one ever accused J. P. Whitney of saying an untruthful word or doing a dishonorable deed. He has never betrayed the public trust. His actions in the Legislature faithfully crystallize a utterances to the people. The empty sophistry and the lawyer's quibble are left entirely and intended to deceive, have no place among his political accomplishments.

"As a leader Mr. Whitney has grown with the growing strength of his party. He commands the respect and confidence of his followers by his frank, manly attitude to-wards them. He is unsurpassing as a serious business. Appreciating the weight of the responsibility he expects earth of his followers to specialize in the principle issues the duty that his constituents have set before him. As a debater, Mr. Frankness and his seriousness there is always a strong consideration for the feelings and the interests of his adversary.

"The leader of the Opposition is easily the fair. Parliamentarian in the Legislature. His tact and reasonableness have been a great admiration of the Opposition. More than once during the session has closed it was left to him to point the way for the Government out of some unfortunate tangle. To debate he is really a distinguished and masterful. Some of his finest deliverances have been unpremeditated ones. His has a high regard for constitutional principles and the rights of Parliament and the amenities of debate. Sarcasm he uses sparingly and honest, laboring as he has labored, with much self-sacrifice and through many years for the better government of Ontario—enjoying as he enjoys, the confidence and affection of the loyal men of the people, and the loyal affection of the followers—such a man may well treat with contempt the sneers and the slanders of Mayboe and the Globe."

Special Council Meeting.

A special meeting of the City Council was held last evening, at which was attended by nearly all the members. The object was to make room adjacent to the present by-law, in reference to the width of some of the walks. This was the only business transacted.

ORDINARY CORN SALVES CONTAIN ACIDS.

But the old reliable Putnam's Corn Extractor is entirely vegetable in composition and does not burn or burn the flesh. It gradually lifts the corn, causing it to come out painlessly. Price 25c at all druggists. Use only "Putnam's."

TORONTO BREAD.....

Fresh from Toronto every morning.

Home Made Brown
Aunt Hannah's Crown
MaMa's Whole Wheat

J. ARTHUR MARSH

TIMELY TOPICS.

A fire in Montreal burned up $75,000 worth of furs. They didn't need them this weather.

Belleville's holiday celebrations seem to be so bonded. It seems, now, to be up to us to fall back on Labor day.

THE MODEST LANDLORD.

(Toronto Saturday Night.)

"I hope you won't tell the assessors that your rent has been raised; they might raise my assessment," was the modest remark made by a landlord to a tenant the other day after squeezing an extra $2 a month out of him for the shack he occupies. Of course the tenant is likely to take to the cellar to avoid letting the assessor know a soul is.

These are the days when you see ladies running lawn mowers—in pictures.

They say that on some of the British battleships a certain ditty is sung all night. The electric lights are so bright the feathered songsters think it's daylight. No, it isn't in Belleville.

The Archbishop of Canterbury says that the question of Sunday amusements is one for "the individual conscience." But how many people are there in this world of ours who are satisfied to run their own conscience and let Archbishops run theirs?

The Paterson Review hands Port Hope the following jolt in connection with the Trent Canal: "The people of Port Hope will lift a finger to aid the project. Five years ago it learned that treaties had been invited to submit, and that a contract was on the point of being awarded to complete the eastern end of the canal, and having seen corrupted by the promise of the new terminals of making all public works and public expenditure the cesspool of graft, it elected to fight the projected canal to its discontinued and some of the money spent in Port Hope, to some day some might stick there. By keeping up this bowl for government pap they have put back the work for fifty years."

The Hamilton Spectator has liberality on all lines but one. It is afraid that, if Trenton is made the terminus of the Trent Canal, there will be something to generate a lot of electric power and thus give other places a chance to compete with Hamilton in that respect. The Spec. in its fierce loyalty to its own constituency, forgets that there is a Province to add to the question. Too bad, to see a good Conservative paper afflicted with the narrow spirit.

A wireless report from Mr. William Johnson announces that to-day their good ship reached Ville Franchi, and there our Committees aids the rest of the pilgrims a fearful good-age and strikes out for the rest of his old home in Ireland. We may be sure that the fleets of Mr. Johnson, attired in a green vest and a bunch of shamrocks, with a shillelah in his hand, during our trabber in the land to mortal comfort on the Curragh of Kildare.

Some people are wondering when the rain and fish-holes on Front street are going to be filled up. A few loads of gravel would make a great improvement.

The visiting Foresters threw many bouquets at Hotel Quinte. Our leading hospitality ranks among the best places for that kind of a feature of which Belleviliians are justly proud.

A despatch from St. Petersburg says the Czar refuses to believe that Japan is brave. We certainly, if in the Czar's place, would not see anything very wildly hilarious about it.

A Pennsylvania judge decided that fish, after being caught, might be sold on Sunday, as it is still in bough, and no more. No one in Belleville would care for a fish shrinking after it was caught.

Mr. W. A. Riddle, commercial editor of the Montreal Gazette, was in the city to-day, and called at the Ontario office. He is optimistic concerning the above situation, and says that the industrial depression in the Southern States and second New York exporters to ship on a commission basis. The latter fact, more than anything else, Mr. Riddle thinks, caused the present depression. Matters will right themselves gradually, and by the time the new season's make is placed on the market, though the high prices of last year can hardly be looked for.

Cheese at present is the lowest it has been since 1879. Yesterday it sold at 6½c; in 1879 was 4 1-2c, when Mr. Wardell was well known in this city, operated the market and made half a million dollars. The lady's slump in the price of cheese caused much depression in business, and cheese men in Montreal look heavily—one firm as high as $75,000. Some cheese factory companies, too, were hit hard as they had been holding cheese for purposes of speculation, something they should never do, in Mr. Ritchie's opinion. "When a farmer makes cheese," says that gentleman, "he should sell if the market is at all fair. As a cheese maker he is all right, but when he enters the game of speculation he becomes a fool. You can ask him with their eyes shut." And that remark seems to be delighted with by rural ratepayers' kinds of common sense, which our country friends in this section would do well to heed.

A GENUINE CURIOSITY.

PLUG FOUND IN THE HEART OF AN ELM TREE SUPPOSED TO BE OVER 100 YEARS OLD.

Dr. Coleman shows us a curiosity found on his place on the Front of Sidney. It seems that the other day some men in his employ had occasion to cut down an old elm tree. The tree, when it was cut, was found to be more than four and a half feet in diameter, in the heart of the tree the choppers found a round plug about three inches in diameter, which had evidently been driven into the tree when it was young. The plug is about 9 inches in diameter, the tree growing around it until it filled it. Wrapped round the inside end of the plug was a piece of human hair, evidently that of an Indian. Here is a mystery that the people in the stage to-day, and some critics go no further back than 1812. The question is, have the most successful stage manner of any actor living. The "Tyranny of Tears" should attract a large audience to the Grand Opera House on Thursday evening next.

"77"
Cures Grip and
COLDS

Pin this to letter of credit.
Where tourists can find Humphrey's Specifics:
Paris, 52 rue Etienne-Marcel.
London, 69 Southampton.
Vienna, Stephanplatz, 8.
Brussels, 63 Boulevard de Waterloo
Barcelona, Roads 8, Pedro, 36.
Madrid, Calle Nueva, 7.
Alexandria, rue Cherif Pacha.
Berlin, 35 Friedrich.
Rio de Janeiro, 72, Rua de S. Pedro
Buenos Ayres, 25 de Mayo, 1 Piso.
Mexico City, Calle del Coliseo, 3.
Hong Kong, Shanghai, Yokohama, Cuba, Central America, Honolulu, and 200 More Cities, Towns and in every city, town and hamlet in the United States of America.
Cloth bound book mailed free.
At Druggists, 25 cents, or mailed, Humphreys' Med. Co., cor. William and John streets, New York.

TRYING TO HOLD SEATS.

RAWDON TOWNSHIP COUNCILLORS ARE APPEALING AGAINST CONVICTION WHICH UNSEATS THEM.

Toronto, May 5—Before Mr. Justice Idington in Chambers yesterday, D. A. DuVernet, K.C., moved for a writ of certiorari to remove the papers in the convictions of Messrs. Rogers, Williams, Bird, Bayley, Archer McDermott and Burdell, all convicted of bribing liquor from an unlicensed place in the Township of Rawdon, in Hastings County, where local option is in force, and of which gentlemen are township councillors, and under the Municipal Act, a conviction under the Liquor License Act results in the seat in the council forfeited. Mr. Du Vernet claims that the evidence was not in accordance of the License Act, and therefore the convictions should be quashed with costs. The grounds upon which counsel based the fight was that under the local option buying liquor is not an offence, though the selling is. The writ was granted.

A Vision of Long ago.

(The Hamilton Herald.)

Publisher Logie, M.P., has gone to the Hon. George W. Ross—a poem in which the latter's well-known and yearning for the destruction of the liquor traffic finds adequate expression. Here is the concluding verse:

Watchman, what of the night?
Rum and rule, hand in hand,
Still the people's curse and bane,
Shall their power ever cease?
Yes, when dawns the light of peace!

And the response comes:

I see a light like the light of day,
It streaming fast through the night doth play,
And its sheen of gold overspreads Ontario's hills.

Oh, let us rejoice, for the morn is nigh.

In another stanza the poet visits the weary rise and the faint are strong, for a night so drear cannot last forever. Then, in the last stanza, the poetic poem was written twenty-five years ago, and now the Hand of Vision, what was the light that the poet-prophet saw in the night? Perhaps it was the light of gold that was to be found in the inspiration and the fruits of the soothing cure.

And the pathos and tragedy of the poem! Twenty-five years ago, for the premier to make the vision of the poet-prophet come to pass—and yet hopeful watchers are still waiting for the dawn. Strange, is it that the bard and seer of twenty-five years ago has come to love darkness rather than light that his eyes have become so accustomed to the murky atmosphere of politics that he cannot no longer for the sheen of gold overspreading the sky?

It is said that men are often unconsciously the bright dreamers of youth; it is still sadder when men are disillusioned then but have lost the will to.

LIPTON'S
Should be the beverage of every household. It recommends itself because of its purity and economy, and every one who tries it recommends
LIPTON'S TEA

MUSIC AND THE DRAMA.

"OLD LAVENDER."

The fact that Ned Harrigan, once the idol of New York, is to appear here next Monday, May 9, in his famous play, "Old Lavender," should cause the German to be crowded. "Old Lavender," "Rip Van Winkle," and "The Old Homestead" will live as long as the players live who have made the plays famous. They are the essence of the pathos of comedy and rich in heart interest. The engagement of Ned Harrigan and his company marks an unique epoch in local theatricals.

"THE TYRANNY OF TEARS."

A great actor is coming to this city on Thursday next, May 12, in the person of Mr. Stevens-Smith, in "Brase of Partridges" fame, who will appear in that mush-talked-of play, "The Tyranny of Tears." Mr. Stevens-Smith is noted as one of the most finished comedians on the stage to-day, and some critics go so far as to say that he has proven to have the most successful stage career of any actor living. The "Tyranny of Tears" should attract a large audience to the Grand Opera House on Thursday evening next.

Teacher's Pet.

(Milwaukee Sentinel)

Eight years old and goin' on nine, Teacher says I'm dead fine— Perfect lesson every day, Hardly ever had to stay After school for 'cept when I Ain't so very happy though, 'Cause I'm kept in 'cause of her. All our Johnny Baker; he Pokes my pig-tails when she's free, Whisp'rin' all night long to me; Passes me his jackknife, too, Folds' off a farmer's sleigh, Which I let me have for a week, Awful deep, and mu sic cried, And my mother, to see that sight, And, gee what it hurts like bin Licked for it! Yes, sir-ree! But you see it ain't no fun When Miss Archer laugh and says: "Johnny's you dasaad thing!" And my eyes get kinder wet When she looks at me Pet it!

Gee! They never talked that way Till I tumaled off the sleigh! Wisn't I licked then? I'm quick That it made 'em good and sick, And I never whined and run Jess' as fast as anyone.

Maybe I'm a nuisance along; I jes' wait to hear the gong Call us all in from play; Then I'm all the fun I've got, When she bids my nose—old cat," I jes' sit and hold the hat Which the inky cork has all Like I under do last fall.

Yesterday when Bobby Lee Seen me sittin' there, says he: "Fellers, look at Teacher's Pet!" He's afraid to play you set, 'Cause he knows I'll lick him for it!" All around this whole darn place I'm Johnny Baker now to me And he shicked old Bobby's eye Till it's black and purple, by Gosh, I wished that I could do Something for her, 'cause she Allers does does so much for me. Maybe I'm a Pet, but maybe Th' my side gits good and strong. If it ever does I'll be "Teacher's Pet!" They won't run.

A GOOD COMPLEXION

Is a joy to every woman's heart and man is vain enough not to despise them. It does not matter how much pure blood, or in other words a healthy complexion, a woman may have if she takes Parsbenne because it's a splendid blood purifier. It makes the skin in perfect order and helps the complexion wonderfully. For constipation Parsbenne is a remedy to set you a clear, ruddy complexion I know of," writes Mrs. Ida Cheese, Pembroke." My skin used to be sallow but after taking a few bottles of Parsbenne a rosy tint was noticeable and I felt better. I can recommend Parsbenne as a tonic also." For good health and beauty take Parsbenne. Price 50c, at druggists.

To Make Red Ink.

Red ink is easily made by amateurs with the recipe that Gets one ounce of bottle and see that it is perfectly clean and dry. Place in it one teaspoonful of aqua ammonia, give within the space of two pens, and add six grains of carmine. Then fill the bottle with clear soft water, and after standing a little while it will be fit for use.

(When the politicians run a yellow dog for office a large share of the voters appear to be color blind.

ARTHUR McGIE,
MERCHANT TAILOR.
Now is the season to order your
RAIN COAT,
SPRING SUIT,
OR
TROUSERS.
380 Front St. Belleville.

20 per cent. Off

The regular price of any Boot, Shoe or Slipper in the store made by J. & T. Bell.

For the balance of this week we will give the above discount on any Belt or Hagar Shoe.

VERMILYEA & SON

THE WEATHER.

Forecast.

Moderate to fresh east to south winds, showery to-night, will local thunderstorms. Sunday continued warm with occasional showers or thunderstorms, with fair intervals.

To-day's Temperature

8 a.m.	53
2 m.	76
5 p.m.	67
9 p.m.	59

Strawberries

Our first shipment arrived this morning. We expect to have them from this to end of the berris season, at prices.... 20c a box.

Another large shipment of Pineapples arriving.

10c each, $1.00 dozen.

Jas. Wallace & Co.
Try Our Whole Wheat Bread.

$5

is what we ask for we are prepared to prove it to your satisfaction is the best value in FINE handbags ever shown in the city.

We have a great many others at $1.25, $1.50, $1.75 and $2.00 that you will admit are worth their prices.

But for a FINE, substantial, convenient bag, very acceptable as a gift for any lady, we ask your inspection of our $5 "Special" made of genuine "Sea Lion" in black, brown and gray, fitted with purse, card case and mirror, real seite, leather lined; it's easily worth a yo $6 bag shown elsewhere.

None of our bags are last season's or mauled over samples, but fresh from the factory.

Angus McFee
Jewelers. 210 Front St.
The Store with the Big Clock.

Mixed Paint SALE

We have decided to clear out the balance of our stock of Johnson's and Crown and Anchor Paints at the prices we intend only handling

The Sherwin-Williams'

SALESPRICES

For Crown and Anchor and Johnson's Paints.

1 pint jam 8c
1 pint can 15c
1 quart can 25c
1 gal. can 50c

The paints are regular 25c qt. quality, but for this sale will have the largest assortment of colors to choose from.

WATERS'

At Wallbridge & Clarke's.

Wallbridge & Clarke's Fine Teas AND Coffee

Delicious English Breakfast Teas.

India and Ceylon Teas.

In half-pound lead packets, at 30c, 40c, 50c, 60c per lb.

Fine Japan Teas

In half-pound lead packets, at 30c, 40c, 50c per lb.

Special Value in

Japan Tea or Black Tea } 30c per lb. 4 lbs. for $1.

Good Black Tea, 1 lb. pkg. Good Japan Tea, } 25c.

Delicious Coffee

Ground daily by electric power.

30c and 40c a lb.

WALLBRIDGE & CLARKE

Estd. 1871.

Front St. Branch, Tel. 157.

BRIDGE ST.—Tel. 139.

Relieve these Inflamed Eyes!

Pond's Extract

Relieves sore feet with your self wash; applied frequently will conquer a sore eye; the congestion will be removed and the pain and inflammation instantly relieved.

CAUTION!—Avoid dangerous, irritating Witch Hazel preparations represented to be "the same as" Pond's Extract which easily sour and generally contain "wood alcohol"—deadly poison.

The legislative council at Pretoria has voted in favor of the introduction of Asiatic labor in South Africa. Snakes, centipedes and other poisonous things may assail you in your walks through field and forest. Be sure to have a bottle of Perry Davis' Painkiller in the house and you run no risk. Directions on the wrapper.



SUNLIGHT SOAP IS RECOMMENDED BY THOSE WHO KNOW.

"Housekeeper" wishes to know the best soap for washing lines and white things generally. You need not have asked me an easier question, "Housekeeper," for I can say unhesitatingly that the very greatest satisfaction can be got out of Sunlight Soap in this respect. It makes and keeps all cotton and linens a beautiful white color, with a remarkably small amount of labor. Follow the directions printed on every package."—*Domestic Science,* "*The Ladies' Gazette*

SUNLIGHT SOAP

ASK FOR THE OCTAGON BAR.

Sunlight Soap Washes the Clothes White and won't Hurt the Hands.

LEVER BROTHERS LIMITED, TORONTO. 20a



A SAMPLE.

Look!

Saturday Only

On Saturday, May 7th, we will give you a Special Bargain in up-to-date fine boots or shoes, Ladies' or Gents', two styles BALMORALS or BLUCHER CUT, made of Velour Calf, Box Calf, Vici Kid and Patent Leathers.

Any $3.50 Boot or Shoes—Saturday $3.00.

C. E. SMITH

Corner Bridge and Front Streets Belleville.

A Writing Paper Suggestion.

If you have your address stamped on your note paper, remember when ordering a supply to buy also a few quires of the same paper to use unstamped. When writing a friendly letter you will often need more than one sheet, and the address on the second is not merely unnecessary, but is quite a blemish, and your unstamped paper will save the repetition and effect a slight economy.

The Writing Desk.

A much used writing desk sometimes becomes ink stained. An application of nitre is said to do wonders in removing these stains. Mix six or eight drops of nitre to a teaspoonful of water, drop on the stains and rub quickly with a damp cloth. Unless the nitre is removed at once it leaves a white spot.

For Blackheads.

A beauty doctor recommends the use of the following cream for blackheads: One ounce of spirits of rosemary and half a dram of boracic acid added to three ounces of water. She says that this should be rubbed into the skin thoroughly. There is nothing in it to injure or inflame the skin.

When you get a new cookbook cover it neatly with plain white oilcloth sewed at the corners inside the lids. It can then be cleaned after a chance drop into the batter.

You may not be able to remove a wrinkle, but you may remove a frown and so change your wrinkles into rivulets of laughter.

To wet the skin all over once a day and set the blood in action by rubbing is essential if you would have a perfect skin.



MRS. EVA SCHUMANN.

A Chicago Woman Who Makes a Business of Raising Mice.

Between women and mice, as is commonly supposed, exists a natural antipathy; between women and mice, according to Mrs. Eva Copeland Schuman of Chicago, who knows more about the tiny creatures than any woman on the side of the Atlantic ocean, exists rather a natural affinity. Mrs. Schumann loves all kinds and varieties of mice, from the despised rodents of the barnyard, pantry and cupboard to the pedigreed aristocrats that win prizes, sell for large sums and are accounted among the valuable and highly valued possessions of their owners.

The blue mice—softest, loveliest ashet blue in tinting—are the hardest to obtain, but the highest prices are paid for the cream and orange specimens. The coats of all these dainty little creatures are marvelously fine and glossy, and they spend fully half their time, so says their devoted owner, in keeping themselves in the pink and prime of well groomed condition. No smallest



MRS. EVA COPELAND SCHUMANN.

speck of dust or dirt is allowed to remain in their wonderful little cages, and they must be fed, if the best results are expected, on dainty fare.

"The ordinary white mice," said Mrs. Schumann, who keeps her varied pets in and about her home at 1003 Kenmore avenue, "will thrive and flourish anywhere—in a box of sawdust if nothing better offers—provided only that they are allowed sufficient nutriment of almost any character. But their more dainty relations and relatives must be supplied with warm, clean and comfortable quarters, fed on bread and milk daily, given plenty of light, fresh air and exercise and barred from indulgence in mental worry and upon the best and finest specimens are desired. No animal could possibly show me and receive of neglect or unintelligent treatment more quickly than do these tiny creatures. But, given the few and simple requisites mentioned, they are less trouble than any other kind of pets I have ever seen or heard of. They are almost human in point of intelligence and affection, they require little room and less attention, and the business of rearing them for sale I can recommend as easy and profitable for any woman who has animal sympathies or loves pets."

Room Colors and Nerves.

It is a great mistake to live in rooms papered with dark wall paper or tinted in somber hues. Trim, the dark colors hide the dirt, but they depress the spirits and are most disastrous to the health. Few people seem to realize the effect that color surroundings have upon the temperament. A warm yellow or a good rose pink looks cheerful and restful on one of sunny days, while a pretty green, not too vivid in tint, suggests the delicate hand of spring. A paper covered with a large pattern in dark colorings somehow seems to lend a gloomy effect to even the largest room, while there are certain schemes of coloring that hurt the eye and fire one to look at. Green papers have the reputation of fading sooner than any others, while blue becomes a dirty sort of color when it comes to the sun, pink a terra cotta and yellow a sort of whitey brown—none of them very attractive, perhaps, in this stage, but on the whole a faded pink is the least depressing shade.—American Queen.

Difficulties in the Home.

It is not meeting, of course, that a woman should be a culinary chef or a distinguished expert in any department of the care of a house, but that she should know, and take pride and pleasure in knowing, how to do every kind of domestic work well enough to lend a hand wherever necessary it is only right to expect, says the Indianapolis Journal. Then she should reflect that as she looks to her husband to bear the brunt of the battle with the outside world and bring her only the fruits thereof, so she should be ready to bear the brunt of the difficulties in the home and try to keep it during the few hours of his active occupancy a place of peace and rest, which all day long he will have in mind, as the sheep tossed sailor thinks of the smiling harbor toward which his ship is headed. Let the husband and wife be devoted lover, say we, but let the wife return measure for measure, and she should bear less of marital troubles among the young.

The Mirror Flourishes.

The convenience of a pincushion which can be hung at the side of a mirror or in some similar position is self evident. A novel and useful one can be made from a large size doll's parasol. To get the best results one of some bright colored silk should be used. It must be remembered the cover tacked to the stick at each rib; then each of the sections becomes separated from every other and can be fitted at the top and stuffed either with bran or wool wadding picked into bits. When the cushions are stipped into place they can be tacked firmly into position and the parasol further ornamented with bows of ribbon tied on wherever fancy indicates. To make the best foundation the parasol should have a hooked handle by which it can be hung, but should such not be obtainable a ribbon loop can be attached to a handle of any sort.

The Hat and the Face.

Unless a woman knows the relation between her hat and her face all the genius in Paris can do nothing for her. A seventy-five dollar imported creation may be an utter failure if it is not suited to her particular style. She may be confused by her own charming face in a dollar and twenty-nine cent factory made hat that is the property of her face. The hat question is a vital question where beauty is concerned. No part of the costume affects the face as much. The lines of the gown mean everything to the figure, but face and hair depend for their effectting upon the headpiece. Choose it carefully. Study yourself carefully before you buy.—Chicago News.

Baby's Feet.

The feet of small children should be attended to most solicitously. Remember that the cuticle is most sensitive and provide your little ones with footwear, which they should not wear badly mended, for the roughness and unevenness of the darns will cause corns and blisters. Every mother should personally supervise the cutting of her children's toe nails in order to avoid ingrowing nails and see that the feet are wiped dry between each toe so as to prevent that terribly painful affliction known as soft corn. A little powder should be dusted between the toes to insure absolute dryness after the bath.

Process For China Painting.

There is a process of china painting which is within the reach of every one. It is called mineral decalcomania, and by this method pictures are transferred to china, porcelain and terra cotta. When burnt in they are durable as if hand painted on the object instead of transferred.

Sheets are sold which contain from 10 to 200 designs which are prepared for this work. These embrace flowers, figures, scenery, landscapes, fruits, birds, classical statuary all even monograms.—New York Press.

The Knee Chest Pastime.

If the small of the back persists in aching and there is a feeling of heaviness about the hips devote five minutes at least once a day to what a physician calls the "knee chest position." It is ridiculous, but miraculously soothing. Get right down on the floor on your knees. See that the line from knee to hip is perpendicular; then force your chest to touch the floor. This is no easy matter, but practice will accomplish it. Kneel in this position as long as you can do so without discomfort.

Dishwashing Hints.

It is a saying of time to wash egg, milk, potato and flour dishes in cold water, as hot water only hardens and bakes on these materials, while cold water tends to loosen and dissolve them. A tiny scrubbing or vegetable brush is almost indispensable for potatoes, turnips, carrots, etc., as the dirt can be removed much more quickly and effectively with a brush than simply by washing in water.

Sunshine Furnace

Strong Grates.

Sunshine grates never break because they are made of extra heavy bars with thick, short bull-dog teeth—the kind that break clinkers—but never break themselves.

Bars are so thick that not even white heat can twist or warp them.

Teeth are set to squeeze and break clinkers but cool is squeezed and forced upwards. There is no waste coal in a Sunshine ash tray.

The Sunshine Furnace is the strongest furnace built —it weighs less than any other furnace of equal heating capacity.

Sold by all Enterprising Dealers. Write for booklet.

McClary's

London, Toronto, Montreal, Winnipeg, Vancouver, St. John, N.B.

W.W. Chown Co., Limited, Sole Agents



CALLED RHEUMATISM.

There is a great deal of pain and ache termed Rheumatic—sometimes called Kidney pain. The back aches, shoulders, side, and hips. A cold will cause pain and distress in the back, Kidney and Bladder trouble. In cases of this kind use Anti-Pill and see how quickly you will get relief. It acts on all the large glands of the body. Any one who doubts should write for a free sample to Wilson-Pyle Co., Niagara Falls, Ont.

Dr. Leonhardt's Anti-Pill is a perfect System Tonic. Price, 50 cents.

Sold in Belleville by J. S. McKeown.

NO. 400 FRONT ST. NO. 400 FRONT ST

SATURDAY

AT

THE GREAT EASTERN STOCK Co.

Another lot of high priced Dress Goods on sale at per yd, 29c.

20 fine Black Sateen Blouses left, some as high as $2,50 ea, Saturday - - - - - - - 75c

250 yds of neat striped Flannelettes, extra value at 10c yd, Saturday, per yd. - - - - - - 6½c

200 yds of plain pink Flannelette, nice quality on sale Saturday at per yd - - - - - - 4½c

A lot of good fast Black Stockings, consisting of plains and ribbed, suitable for ladies, girls or boys, on Saturday choice per pair - - - - - - - - 15c.

Another lot of good Skirt and Waist Linings, some as high as 20c a yd, Saturday's price - - - - 5c yd

THE GREAT EASTERN STOCK COMPANY.

No. 400 Front Street, - - - - - Belleville.

Naturally organized food is a memory of the time before dyspepsia began

Strength, courage and endurance are the characteristics of the pioneers of any country. The reason for this is that naturally organized food was their regular diet. It was all they could get until advancing civilization arrived with all its unnatural foods and methods of eating, and introduced dyspepsia, weak muscles, defective teeth, mental debility, and inflammatory diseases.

Your brain, bone, muscle and flesh are built of the food you eat, and your health depends on whether the food you eat contains the nourishment for each of these elements in the proper proportions. In

SHREDDED WHOLE WHEAT BISCUIT *AND* **TRISCUIT**

The Natural Foods

you get every element of which the body is composed. Its light, porous nature aids digestion by permitting the saliva and gastric juices to penetrate at once to every morsel; while in white flour bread each morsel forms a doughy mass and only the outer surface gets the effect of the digestive juices, the balance remaining in a fermented condition in the stomach.

Triscuit makes ideal toast—it is light, wholesome and crisp.

Make *Triscuit* your daily bread.



Shredded Wheat Biscuit with milk or cream

Send for "The Vital Question Cook Book" free

The Natural Food Company, Toronto, Canada

Do You Receive These Wireless Messages?

They Are About Your Health.

When your health goes the least bit wrong, a wireless message is on your brain.

It says something like this:

"You are not quite well—take a dose of

BEECHAM'S PILLS

at once and it will put you right."

Do you attend to these messages when you receive them? You should do so. BEECHAM'S PILLS often prevent a serious illness, and so prove themselves

"WORTH A GUINEA A BOX."

Sold by all Druggists in Canada and U. S. America. In boxes, 25 cents.

A Great Cut In Prices.

The happiest crowd you ever saw have been attending our Big Shoe Sale—On ordinary occasions we save you 10 to 15 per cent.—Now is your chance to secure Footwear much below regular prices.

25 per cent. Off Any Ladies' Buttoned Boot in our Store on

FRIDAY and SATURDAY

$1.25 Boot for .... 95c.	$1.50 Boot for .... $1.13.
$2.00 Boot for .. $1.50.	$2.50 Boot for .... $1.88.

AND SO ON.

These Goods are All Solid Insoles and New Spring Styles.

Our Bargain Tables and Racks Are loaded with Rare Snaps for Men, Women and Children.

It won't cost you a cent to see these goods, and it may save you some money.

The **J. J. Haines** SHOE HOUSES at Belleville, Napanee and Trenton

On Fourteen Trestle

By.... Clinton Dangerfield

Copyright, 1903, by T. C. McClure

Across the wide river the trestle, No. 14, stretched unendingly, for the brown ground of the bank receded until its covering not only the treacherous yellow tide, but the far hills behind above beyond. Hinton's eyes tested daily on the one point of interest the shore under the trestle offered—namely, the small landing where stevedores stopped for cotton. The landing boasted a gin, where the product in its raw shape, brought there in wagon loads by the small farmers, was reduced to proper commercial bulk. Accordingly Hinton and Miss Wade were still a hundred yards from the spot where they would pass the landing below and twice that distance from the trestle end, ere they could see all its details very plainly, especially the huge open bin, where a quantity of unseeded cotton had been thrown, to be transferred to the snorting, laboring machinery later.

"Julie a'n't ce pas?" observed Miss Wade lightly, with a wave of her hand which covered the surrounding scenery.

"That's French for 'pretty,'" interposed one of the children meeting Miss Wade's heels. "I have learned that one word anyway," retorted the speaker proudly, and I mean to know more, 'cause you want me. Hinton talk is it and nobody can understand what you say, Hinton. Lord and save all goin' to learn it, so's we can tell secrets in the openest company."

This admission was met with one of three youngsters who had joined the couple in their walk and in the pause Hinton neither Miss Wade nor her escort objected. Now that she had been finally and completely rejected, Hinton was glad to have their presence to shield him broken by the chatter of the children. Miss Wade also was glad of their presence, as the 4 o'clock train had passed only a few moments ago, she had been quite sure it was safe to cross the trestle.

Then, just as she was encouraging the rather laggard footsteps of the youngest infant, her blood froze at the



THEY SAW HIM LEAP OVER AND DROP THE SHORT DISTANCE.

sound of a shrill, ominous screech behind them, echoing and re-echoing in hills. Hinton heard it at the same instant. Evidently some special train with a wild-cat engine was bearing down upon them. And there was still so much trestle before them—so much of that slender network which offered no places of safety.

Looking back, he saw the thin line of smoke that marked the speeding death—they could never reach the other side in time!

The children, in their happy babble, heard nothing, and Hinton, forming an instant plan, said quietly to Miss Wade:

"Don't let them know. They will turn and run with fright, and we could not do anything with them. Obey me, and I can save you all."

To the mastery in his eye Miss Wade yielded, in a sort of blind confidence. He would save them all, she repeated, and the sick terror at her breast lessened a little. But she heard him laughingly urge the children to hurry, heard him offering prizes to the one who should pass the gin first and then saw him snatch up the fat tigged six-year-old.

Wrapped in their wretchedly slow race, for they had to move with sound caution, the children as they stood at last above the gin did not yet hear the thunderous monster, now setting its iron feet on the trestle itself. They only heard Hinton's sharp command "Stop!" and, then the two young men went white as they saw him lean over and drop the six-year-old into what seemed destruction. To Hinton's steady, athletic arms had not failed him. Before the astonished child knew what had happened she was lying on her back in the unseeded cotton.

With cool and desperate precision Hinton threw the wood at Spencer, a scholar down next, though he had to tear her frantic hands loose from his neck. The third youngster uncere-moniously followed, landing on its head, but with no time for crying. "You next," said Hinton calmly. "It's the one chance. The train is almost upon us."

As he spoke he lifted the girl, and she found herself trusting to his cool self possession in spite of the horror before her. What she might strike, where fall, she did not know. She

She knows that IRON-OX TINY TONIC TABLETS do cure **Indigestion and Constipation.**

Cure those two ailments, and lassitude, brain-fag, insomnia, headache and other nerve derangements will disappear.

A healthy stomach, perfect digestion and pure blood mean good appetite, good sleep, and greater capacity for work and play.

Iron-Ox Tiny Tonic Tablets after each meal, will do it.

Why not try?

Fifty Iron-Ox Tablets, in an air-tight glass vial, with screw cap, (a dose), sent on receipt of price, 50 cents, by mail or at druggists. Iron-Ox Tablet Co., Limited, Walkerville, Ont.

of the breath, heading as far as possible from the saving cotton.

Ignoring the howls of the indignant children, who altogether failed to comprehend the reason for their brusque and temporary flight downward, she scrambled out of the bin and ran to the edge of the shore. Had Hinton struck one of the numerous crags abounding in the river? Would he never rise again?

Her screams for aid brought the crew men at work in her immediate view. One of them unlocked a little flatboat moored to the shore, but as they prepared to push her off a brown head and well-known figure appeared, and Hinton, blowing the water from his mouth, clambered over the gunwale. Her self-control left her in a burst of tears

THE MESSENGER FROM KHARTOOM

BY ST. GEORGE RATHBORNE

Author of "Dr. Jack," "Dr. Jack's Wife," "Miss Caprice," Etc., Etc.

CHAPTER X.

The head of a man is outlined in the window—features are invisible, for it is dark—a silhouette against the lighter ground formed by the moon light without. Evidently the unknown has some of the climbing qualities of an ape, since he has clambered up the face of a wall ten feet in height, aided by only a few runner vines.

Mynheer Joe shuts his teeth together with a click, and then, turning partly round, coolly watches the window, not forgetting to breathe regularly, as a sleeping person will do.

The head remains stationary for perhaps a minute, and it is evident that the man is heeding his ear to listen eagerly. Then the head vanishes once more.

Joe takes advantage of the respite to change his position still more, moving one where he can concentrate all his muscles into giving a tremendous leap. Then he calmly awaits the turn of events.

Before long the head reappears again, this time seeming to have more confidence than at the first appearance. Nor does the man stop there—his shoulders appear, and gradually he pushes his way up over the sill of the window. Ah, he has reached the anticipated guest!

Joe has passed the Rubicon and crouches upon the floor—he can just see him in the moonlight—and at the same time notes another fact that fills him with joy, and that he avoids a start. Idobbed up beyond the level line of the window sill, and so has the dark silhouette against the light background.

"Confusion!" thinks the traveller. "Are my apartments about to be invaded by an army? Has El Mahdi sent his advance-guard against Cairo, or are they just common, every-day robbers bent on plunder?"

He is not the man to lose time in needless speculation. Precious seconds are passing, and something must be done at once or more of the unknown enemies gain the room.

Fortunately, this man is accustomed to meeting emergencies and thinks very little of it under ordinary circumstances. His plan of action is very simple and characteristic of the man.

The recumbent form upon the couch becomes imbued with sudden life. It is as if steel springs have been put into it. A stone could not be shot from a catapult with greater rapidity than he passes through space.

There is hardly a sound heard to indicate his coming, and the crouching head vanishes from the window with sufficient warning to get out of the way. He hears a rushing noise and then something falls upon him, just as the eagle swoops on its prey.

A brief struggle ensues, during which the unknown emits several cries of rage. The man at the window hardly knows what to do, as for some time all the advantages of things inside, but believing his assistance will be needed, he starts to crawl over the sill.

At the moment something comes against him with such force that he falls to the body of his companion, whom Mynheer Joe has hardly raised, with all the strength of his powerful arms, and tossed toward the couch.

This encounter proves too much for the fellow who is the cause of disturbing in. He loses his hold, clutches at the bars of his companion and locked in each other's arms, they go plunging down to the flags below. Joe hears the thud of their fall, and immediately looks out of the window. His aim is working mane below. Then a man scrambles to his feet and passes through the open, losing more like a skulking jackal than aught else.

A groan from below. The second fellow is picking himself up now. He, too, leaves off with a painful limp, as though his fall had given him cause for suffering. Evidently the unknown has some of the climbing qualities of an ape, since he has clambered up the face of a wall ten feet in height, aided by only a few runner vines.

Mynheer Joe shuts his teeth together with a click, and then, turning partly round, coolly watches the window, not forgetting to breathe regularly, as a sleeping person will do.

The head remains stationary for perhaps a minute, and it is evident that the man is heeding his ear to listen eagerly. Then the head vanishes once more.

Joe takes advantage of the respite to change his position still more, moving one where he can concentrate all his muscles into giving a tremendous leap. Then he calmly awaits the turn of events.

Before long the head reappears again, this time seeming to have more confidence than at the first appearance. Nor does the man stop there—his shoulders appear, and gradually he pushes his way up over the sill of the window. Ah, he has reached the anticipated guest!

Joe has passed the Rubicon and crouches upon the floor—he can just see him in the moonlight—and at the same time notes another fact that fills him with joy, and that he avoids a start. Idobbed up beyond the level line of the window sill, and so has the dark silhouette against the light background.

"Confusion!" thinks the traveller. "Are my apartments about to be invaded by an army? Has El Mahdi sent his advance-guard against Cairo, or are they just common, every-day robbers bent on plunder?"

He is not the man to lose time in needless speculation. Precious seconds are passing, and something must be done at once or more of the unknown enemies gain the room.

Fortunately, this man is accustomed to meeting emergencies and thinks very little of it under ordinary circumstances. His plan of action is very simple and characteristic of the man.

The recumbent form upon the couch becomes imbued with sudden life. It is as if steel springs have been put into it. A stone could not be shot from a catapult with greater rapidity than he passes through space.

There is hardly a sound heard to indicate his coming, and the crouching head vanishes from the window with sufficient warning to get out of the way. He hears a rushing noise and then something falls upon him, just as the eagle swoops on its prey.

A brief struggle ensues, during which the unknown emits several cries of rage. The man at the window hardly knows what to do, as for some time all the advantages of things inside, but believing his assistance will be needed, he starts to crawl over the sill.

At the moment something comes against him with such force that he falls to the body of his companion, whom Mynheer Joe has hardly raised, with all the strength of his powerful arms, and tossed toward the couch.

This encounter proves too much for the fellow who is the cause of disturbing in. He loses his hold, clutches at the bars of his companion and locked in each other's arms, they go plunging down to the flags below. Joe hears the thud of their fall, and immediately looks out of the window. His aim is working mane below. Then a man scrambles to his feet and passes through the open, losing more like a skulking jackal than aught else.

A groan from below. The second fellow is picking himself up now. He, too, leaves off with a painful limp, as though his fall had given him cause for suffering. Evidently the unknown has some of the climbing qualities of an ape, since he has clambered up the face of a wall ten feet in height, aided by only a few runner vines.

Mynheer Joe shuts his teeth together with a click, and then, turning partly round, coolly watches the window, not forgetting to breathe regularly, as a sleeping person will do.

The head remains stationary for perhaps a minute, and it is evident that the man is heeding his ear to listen eagerly. Then the head vanishes once more.

Joe takes advantage of the respite to change his position still more, moving one where he can concentrate all his muscles into giving a tremendous leap. Then he calmly awaits the turn of events.

Before long the head reappears again, this time seeming to have more confidence than at the first appearance. Nor does the man stop there—his shoulders appear, and gradually he pushes his way up over the sill of the window. Ah, he has reached the anticipated guest!

Joe has passed the Rubicon and crouches upon the floor—he can just see him in the moonlight—and at the same time notes another fact that fills him with joy, and that he avoids a start. Idobbed up beyond the level line of the window sill, and so has the dark silhouette against the light background.

"Confusion!" thinks the traveller. "Are my apartments about to be invaded by an army? Has El Mahdi sent his advance-guard against Cairo, or are they just common, every-day robbers bent on plunder?"

He is not the man to lose time in needless speculation. Precious seconds are passing, and something must be done at once or more of the unknown enemies gain the room.

Fortunately, this man is accustomed to meeting emergencies and thinks very little of it under ordinary circumstances. His plan of action is very simple and characteristic of the man.

The recumbent form upon the couch becomes imbued with sudden life. It is as if steel springs have been put into it. A stone could not be shot from a catapult with greater rapidity than he passes through space.

There is hardly a sound heard to indicate his coming, and the crouching head vanishes from the window with sufficient warning to get out of the way. He hears a rushing noise and then something falls upon him, just as the eagle swoops on its prey.

A brief struggle ensues, during which the unknown emits several cries of rage. The man at the window hardly knows what to do, as for some time all the advantages of things inside, but believing his assistance will be needed, he starts to crawl over the sill.

At the moment something comes against him with such force that he falls to the body of his companion, whom Mynheer Joe has hardly raised, with all the strength of his powerful arms, and tossed toward the couch.

This encounter proves too much for the fellow who is the cause of disturbing in. He loses his hold, clutches at the bars of his companion and locked

silver king, cheerfully. "I'm always at the service of my friends, and particularly Mynheer Joe."

"I want to investigate something—think I've got a clew to a still darker piece of business."

"Good for you, my boy!"

Mr. Grimes nods, vanishes from the window. When, a few minutes later, he opens the door of Joe's room, which the latter has untastened, he finds that worthy has lighted a lamp, with which the room it fortunately provided in place of the customary candle.

Mynheer Joe seems to be heading low, as if examining something on the floor. "There is a mystery," said he; "some one been wounded, and does Joe think he can find anything to help the status to unbind."

As Mr. Grimes bends over his shoulder, he makes a discovery that forces an exclamation of surprise from him. Upon the floor can be seen the fragments of a broken bottle, and a glance at the face pretended by some violent concussion. They, in turn, look at each other, and then they fix their gaze upon the unconscious form of Mynheer Joe, which lies as it has fallen, and seems to be suffering from some violent concussion. They, in turn, look at each other, and then they fix their gaze upon the unconscious form of Mynheer Joe, which lies as it has fallen, and seems to be suffering from some violent concussion.

"Who do you say?" asks Joe, solemnly.

Mr. Grimes rubs one finger over the patient nutting and feels the face with most immediately.

"There can be no question about the nature of that scrat," he replies, and his whole manner is so serious as to fully realizes the extreme gravity of the situation.

Mynheer Joe nods his head.

"As I'm live, I think Joe knows who. My suspicions now have a double force—I no longer grope in the dark—I see."

"One thing is as evident to me as the other," says Mr. Grimes, "and that is we would hesitate at nothing in order to gain revenge. A fiend in mortal shape for whom the fortunes of the hospital would be a small matter."

"Exactly! You understand, this party has been bent upon ruin, and would make me a hideous object for life, from the mutilation of my features, and my particular, must turn with shuddering horror."

"Good Heavens, Joe, can you mean that?"

"Does not the evidence point that way? The one woman to whom I have ever devoted my life, Miss Dale, and Molly Tanner. Who is it hates me because she seeks—me. Then your self, told me this baron was a human fiend who had foully murdered Jacobs and who looked upon the lives of his fellows as mere stepping-stones to the means of which he could climb upward."

"Perhaps you are right, sir," says Grimes, reflectively.

He cannot advance some to the conviction that a white man could be guilty of such a dastardly line of business.

"And I grow more positive of it with every breath of our air. Then you've got told you of the first cause the cruel, unpitying hand came to bear upon—Joe, in the earnest way that marks his every action.

"Suppose you do."

"When I jumped on the fellow who was crouching here, I must have cut this vial flying from his hand—see where it lies—and the small was smashed. My idea, of course, was to clutch him and lose the rascal through the open window, but he squirmed like an eel, and hence I was compelled to deal him several good blows about the ribs to gain him. It was during the progress of this little campaign that the glass was smashed as several cries. It was not a Moor nor an Arab nor yet a fellow who called out, but a Hindoo beseeching Brahma to save him from the foreign devil."

Mr. Grimes gives vent to an exclamation that marks his surprise, and yet, being a man of many resources, he is not wholly ready to agree with Mynheer Joe.

"You are sure there could be no mistake?" he asks, reviving what the discovery on the part of Mynheer Joe really means.

"I can stake my life on it. Having traveled over India and spent much time among the natives, I am competent to judge. The man I tossed out of the window as though he were a child is of either the Sepoy race or else a Hindoo, and the only one I have met in all Cairo has been the man whom you pointed out as a follower of the Mahdi. That is why I have called to him when he reached the land of the fakirs."

"Then I must believe he that haven is a fiend in his way. He has a long heart, long by disguise

A Serious Strike

There's "a strike on" from head to foot when the Kidneys stop working properly. Dull headaches, tiredness, dizziness, puffiness under the eyes, bad skin, foul stomach, no appetite, sharp pains in the back, swollen feet—all tell-tale Kidney Troubles.

It may be weakness, or the beginning of a serious disease.

But it is DANGEROUS. Sick Kidneys make mind and body sick.

GIN PILLS

cure sick Kidneys. They do that one thing in every time. They make the Kidneys well—and keep them well. If there is sufficient work left in them. GIN PILLS never fail to relieve the pain and backache at once. We have such faith in GIN PILLS that we authorize your druggist to refund the money if they fail to cure you. 50c. box, 6 boxes for $2.50, at your druggist's or direct from us.

THE BOLE DRUG CO., WINNIPEG, MAN.

ADVERTISING RATES.

Measurement—Nonpareil—12 lines to an inch.

Display advertisements, 10c per line.

Subsequent consecutive insertions 5c per line.

Reading advertisements, 15c per line.

Preferred position, 50 per cent. advance upon usual scale of contract rates.

Minimum space, 10 lines.

Marriages and deaths, 50c each insertion.

Births, 25c each insertion.

Rates for Condensed Advertisements will be found below.

All advertisements are subject to the approval of the Publisher of The Intelligencer.

Weekly Intelligencer $1.00 a year; Daily Intelligencer $3.00 a year, strictly cash in advance.

Candidates in London will find The Intelligencer on file at W. J. Healy & Co.'s Office, 39 Fleet street, London, E. C.

CONDENSED ADVERTISEMENTS

SITUATIONS WANTED, HELP WANTED, LOST ON FOUND, FOR SALE OR TO RENT, Etc.

(Includes Sales not included in this list)

Rates—Twenty-five cents or less for first insertion; two insertions 35c; four insertions 75c; one week $1.00; two weeks $1.75; three weeks $2.25; one month $2.50. Strictly cash in advance.

WANTED.

Competent servant, no washing. House cleaning finished. Apply any morning after 8 o'clock, before Monday next or after Friday. 18th, to Mrs. Foster, 80 Queen St. 7 9 10

A few men and women to work for us at home during spare time. Steady work. Liberal pay. No canvassing. Imperial Co., London, Ont.

FOR SALE OR TO LET.

Temperance Hotel, known as the old Merritt property, at Roslin, Ont. For full particulars apply to 252 Chestnut St., Toronto, Ont. 4 18 4 m

Your Lawn...

Requires attention.

Try our special

Lawn Mixture

25c per lb.

White Clover

30c per lb.

J. C. Hanley & Co.

GROCERS

Telephone 214.

RAILWAY TIME TABLES.

GRAND TRUNK RAILWAY.

(Time of departure from Belleville Station:

Going East.

No. 2—12.45 a.m.—Mail train.
No. 14—1.45 a.m.—Fast train (Flyer) daily.
No. 16—Local, for Brockville, 7 a.m., arrives back from Brockville 8.40 p.m.
No. 6—11.43 a.m.—Mail and Express. Daily, except Sunday.
No. 8—12.18 p.m.—Intermediate Limited. Daily.
No. 12—3.56 p.m.—Local Passenger. Daily, except Sunday.
Going West.
No. 5—4 a.m.—Mail and Express. Daily except Monday.
No. 9—8.10 a.m.—Limited Express. Daily.
No. 11—9.50 a.m.—Local Passenger. Daily, except Sunday.
No. 15—1.22 p.m.—Passenger, Daily, except Sunday.
No. 7—1.46 p.m.—International Limited, Daily.
No. 7—4.14 p.m.—Mail and Express. Daily, except Sunday.

MIDLAND RAILWAY.
Belleville and Peterboro.
Going West.
Leave, Arr. Peterboro
Mxd.—— 5.40 a.m. 8.10 a.m.
Mixed—— 8.56 p.m. 9.55 p.m.
Going East.
Arr. I've Peterboro
Mixed—— 11.30 a.m. 8.25 a.m.
Mixed—— 4.22 p.m. 8.05 p.m.
Belleville and Madoc.
Going North.
L've Arr. Madoc
Mixed—— 12.30 p.m. 1.20 p.m.
Mixed—— 6.00 p.m. 7.00 p.m.
Going South.
Arr. L've Madoc
Mixed—— 9.10 a.m. 7.50 a.m.
Mixed—— 5.00 p.m. 4.00 p.m.
None of the above trains run on Sunday.

Allen's Foot-Ease

ABSOLUTE SAFETY

should be the first thought and must be rigorously insisted upon when buying medicine, especially for children. Therefore, we say, ALLEN'S LUNG BALSAM contains no opium nor any harmful drug, but is safe and prompt in cases of Croup, Whooping Cough and Colds. Try it now, and be convinced.

PUSHING AHEAD....

Everyday finds us steadily advancing and requiring more and more men to do our work.

And we get the workmen—workmen of the best type, too. Just the kind you want to do your work, that's the style of men we are looking for.

We Have The Facilities

for doing your painting, graining, paperhanging and decorating. Have the materials, the ideas, the everything, and we do not make mistakes.

Promptness

Is one of our mottoes.

To be on a job the very moment we plan for it is sometimes out of the question, and reasonable people understand that—for sometimes a delay on a previous job occurs to detain an hour or even sometimes half a day, but our work, we wager, is executed as promptly as any other firm of our stamp in Canada.

So large a staff of workmen and such facilities for promptness and execution and such splendid work as we turn out —appeals to our customers. We prove this from repeated calls.

No decorative house in Canada is better prepared than ourselves to execute superior decorative work.—It all rests with you what money you wish to spend. If you care to spend $1,000 on the decorations of your Hall, we can do it for you. We have done it elsewhere.

If you want hand decorative work on a drawing-room, costing as much, we have also done that elsewhere and can do it here.

There is no limit to decorative possibilities in our hands.

We're in touch with the first decorations of the land, the finest colorists, and can secure you New York or Boscinian Ideas if you are prepared for the price.

Our fabrics, our wall papers, our ideas, our workmanship go hand in hand for your pleasure and our profit.

C. B. Scantlebury

Belleville's Decorator.

Women's Interests.

I obtained, the last time I was in town in a grocery store, where I displayed for sale each Saturday afternoon, my home cooked delicacies as would serve nicely for Sunday dinner or luncheon. Bread, cakes, salads, desserts, cold meats, etc., were prepared on Friday afternoon or Saturday morning. I planned a different variety each week. In addition to that I filled orders during the week and have made do an average about $25 a week for two years, or nearly $500 in all.—Ladies' Home Journal.

The Baby's Comfort.

Infantile disorders caused by teething are quickly relieved if a little lemon juice is rubbed on the baby's gums from the lemon and then rub it on baby's gums. The juice will cause a free increase of crying at first, but relief will soon follow, for the skin over the stretched tightly over the tooth and the gum hard and swollen it probably needs lancing. The first sign of cutting teeth is an increased flow of saliva—dribbling at the mouth—and soiled.

Warming Dishes.

The practice of putting dishes in the oven to warm them for the table is a bad one. Heating dry heat causes the enamel to crack in time, and then the grease soon penetrates the fissures to their utter ruination. Put the dishes to be heated in a dishpan and pour boiling water over them. Let them stand and steam until ready to serve the meal, then wipe with a clean, dry towel.

The Dominant Sex.

No matter what may be the cause of the pronounced advance given to the fads and fallibilities of womankind, there can be no gainsaying that for the present moment woman is the dominant sex, and we think it a wonder how she ever came to be called the "weaker."—London Court Journal.

CHURCH DIRECTORY.

ST. ANDREW'S PRESBYTERIAN CHURCH.

Rev. Dr. McLeod, of Atwood, Ont., preaches morning and evening.

3 o'clock—Sunday School.

Sermon at 7 p.m.

Prayer meeting on Friday evening. Strangers cordially welcome.

BRIDGE ST. METHODIST CHURCH

Rev. Dr. Crothers, Pastor.

10 a.m.—Class meetings.

11 a.m.—Service in accordance with God.

2.30—Sunday School and Bible Classes.

7 p.m. sermon—Sowing and reaping.

Large choir. Choice music. Strangers gladly welcomed.

EMMANUEL REFORMED EPISCOPAL CHURCH.

(Free Church of England)

Victoria Avenue, between Church and Pinnacle Streets.

Rev. William J. Gilliland, Rector.

Service at 11 a.m. and 7 p.m.—conducted by the Rector.

Sunday School 2.30 p.m.

Monday 8 p.m.—Men's Bible League.

Prayer meeting Wednesday, night at 8 o'clock.

Students from all the colleges and strangers in the city cordially welcomed.

VICTORIA AVE BAPTIST CHURCH.

Cor. Victoria Ave. and Bridge St.

REV. O. C. ELLIOTT, Pastor.

Residence 75 Victoria Ave.

May 8. 1904.

Prayer service at 10.30 a.m.

Public service at 11 a.m. and 7.00.

Sunday School, 3 o'clock.

(The Pastor will preach both services.

The Pastor's Bible Class for men meets at 3.00 o'clock.

A union service for all the Young People's Societies of the town will be held on Sunday evening at 8 o'clock.

The mid-week meeting for prayer and praise, Wednesday evening at 8 o'clock.

The public are cordially invited to the above services.

JOHN ST. PRESBYTERIAN CHURCH

Corner of Victoria Avenue and John Street.

REV. A. H. DRUMM, Pastor.

Residence 15 Alexander St. —Services 11 a.m. and 7 p.m.

3 p.m.—Sunday School.

Pastor's Class for men, 3.15 p.m.

Y. P. Guild, Monday, 8 p.m.

Prayer meeting Wednesday, at 8 p.m.

BETHEL HALL, Front St. Sunday.

Christians gather in the name of the Lord Jesus.

11 a.m.—Lord's Supper.

3 p.m. Sunday School.

Subject Sunday evening—"Three Jacobs and Visits to Them."

Tuesday 8 p.m.—Prayer and ministry of the word.

All invited. Seats free.

CHRIST CHURCH.

(Anglican.)

Coleman Street—Across the Foot-bridge.

Rev. Wm. Bertal Heaney, B. A., Rector.

Residence, 9 Pine St.

8 a.m.—Holy Communion.

11 a.m.—Morning Prayer. Short address.

3 p.m.—Sunday School.

7 p.m.—Shortened form for Evening Prayer and Sermon. Subject—"The Practical Value of Present day Christianity."

Strangers are always welcome. All seats are free.

BOLLOCK ST. METH. CHURCH

Rev. J. R. Real, Pastor.

10 o'clock—Classes.

11 o'clock—Sermon by the Pastor.

2.30—Sunday School.

7 o'clock—Sermon by the Pastor to young people.

All welcome.

May 8th, 1904.

CHURCH OF CHRIST SCIENTIST.

Corner Victoria Ave. and Front St.

PASTOR.

The Bible and Science and Health. Sunday services—11 a.m.

Sunday School and Immortals Sunday School—12 noon.

Seats free. All welcome.

Many men owe the grandeur of their lives to their tremendous difficulties.—Spurgeon.

Our Fay Envelopes or The Intelligencer Job Office. Cheapest and best in the city.

THE MARKETS.

Wednesday, May 4.

BELLEVILLE MARKETS.

The market today was largely attended by both sellers and buyers. There are but few changes to look in prices.

Our quotations are as follows:

Fall Wheat—90c.
Spring Wheat—85c.
Barley—45c.
Oats—35c.
Rye—50c.
Peas—70c.
Buckwheat—45c.
Potatoes—$2.00.
Chickens—80 to $7.
Ducks—75 to $1.
Dressed Hogs—$6.50.
Butter—15c to 18c.
Eggs—Fresh, 12c to 13c.
Live Hogs—$4.50.
Dressed Beef, fore—5 to 6c, 9 to 10c.
Dressed Beef, hind—5 to 6c, 9 to 10c.
Chickens—70c to $1.
Turkeys—12c to 15c.
Hides—$7.50.
Mutton—6c to 7c.
Geese Hides—$2.00 to $2.50.
Veal Hides—6c.
Deakins—70c to 75c.
Pelts—50c to $1.00.
Tallow, rough 2c to 2 1-2c.
Tallow, rendered—4 to 4 1-2c.
Wool—16c.
Potatoes—75c to 85c.
Hay—$8 to $10.
Clover Seed—$5.
Cows—$0c to $1.25.
Turkeys—12c to 15c.

Wheat Prices Higher in Liverpool and Chicago—Live Stock Markets—The Latest Quotations.

Liverpool, Friday Evening, May 6.

Liverpool wheat and corn futures closed 1-2d net higher than yesterday.

At Chicago, July wheat closed 1c higher, May 1c higher, and July corn 1c lower, and July oats 1-2c lower.

FOREIGN MARKETS.

London, May 5.—Close—Corn—Spot quotations, American mixed, 5s 3d; American mixed, new, 5s 3d; Danubian nominal. Wheat—No business quiet, but steady. Flour—Spot, steady. Market—Wheat—Parcels and English quiet but steady. Corn—Parcels—Close—Wheat—Spot steady. Futures—Close—Wheat—Spot steady. Futures—Close—Wheat—Close steady; May 7s 7d; July 7s 6d; Sept 7s 3d. Flour—Spot steady. May 27s 9d; Sept and Dec. 27s 6d.

Liverpool, May 5.—Spot steady; 10,000 bales.

LEADING WHEAT MARKETS.

	May.	July.	Sept.
New York	90¾	86¾	87¾
St. Louis	90¾	86¾	87¾
Toledo	90¾	86¾	87¾
Detroit	90¾	86¾	87¾
Minneapolis	90¾	86¾	87¾

TORONTO ST. LAWRENCE MARKET.

Wheat, white, bush.....$0 90 to .....
Wheat, red, bush..... 0 90 .....
Wheat, goose, bush..... 0 85 .....
Barley, bush..... 0 46 .....
Peas, bush..... 0 68 .....
Rye, bush..... 0 56 .....
Oats, bush..... 0 34 .....
Dressed hogs..... 6 25 6 40
Oats, bush..... 0 37 0 40½

LIVERPOOL GRAIN AND PRODUCE.

Liverpool, May 6.—Wheat—Spot dull; No. 2 R. W., 5s 10½d; No. 1 Cal., 6s 3½d. July 6s 6½d. Corn—Spot steady; American mixed, new, 5s 3d. Futures quiet; May 5s 3d; July 5s 3d.

Chicago, May 6.—Cattle—Receipts, 500; slow and steady. Beeves, $3.90 to $5.60; Texas steers, $3.50 to $4.25; western steers, $3.50 to $4.50; stockers and feeders, $2.50 to $4.00; cows, $1.40 to $4.00; heifers, $2.00 to $4.75; calves, $3.50 to $6.50. Hogs—Receipts, 14,000; 5c to 10c lower. Light, $4.75 to $5.00; mixed, $4.75 to $5.00; heavy, $4.75 to $5.00; rough, $4.75 to $4.90; pigs, $4.00 to $4.90; bulk of sales, $4.80 to $4.90. Sheep—Receipts, 1,000; steady. Good to prime wethers, $4.25 to $4.60; western sheep, $4.25 to $4.60; yearlings, $4.75 to $5.25; native lambs, $4.75 to $6.25; western lambs, $4.75 to $6.25.

Chicago, May 6.—Cattle—Receipts, 500; slow and steady. Beeves, $3.90 to $5.60; Texas steers, $3.50 to $4.25; western steers, $3.50 to $4.50; stockers and feeders, $2.50 to $4.00; cows, $1.40 to $4.00; heifers, $2.00 to $4.75; calves, $3.50 to $6.50. Hogs—Receipts, 14,000; 5c to 10c lower. Light, $4.75 to $5.00; mixed, $4.75 to $5.00; heavy, $4.75 to $5.00; rough, $4.75 to $4.90; pigs, $4.00 to $4.90; bulk of sales, $4.80 to $4.90. Sheep—Receipts, 1,000; steady. Good to prime wethers, $4.25 to $4.60; western sheep, $4.25 to $4.60; yearlings, $4.75 to $5.25; native lambs, $4.75 to $6.25; western lambs, $4.75 to $6.25.

Buffalo, May 6.—Cattle—Receipts, 1,000; steady. Veal Calves—Calves sold from $2.50 to $7 per cwt. and $7.25 at the close.

Floyd Crawford & Co.,

BANKERS & BROKERS.

Members Chicago Board of Trade, New York Cot. Stock Exchange.

25 Broad Street, New York.

FENWICK & CO., Correspondents

Bridge & Pinnacle Streets,

Belleville, Ont.

Private wires to all Exchanges.

Telephone No. 39.

NEW YORK STOCK QUOTATIONS.

New York, May 6.

STOCK	Op'g	High	Low	Lst	Close
Atchison	74¾	74¾	74¼	74¼	74¼
Mo. P....	91⅜				
Sugar Refg.	124½	124½	84¾	84¾	84¼
North Pac.	47¾	47¾	47¼	47¾	47¾
Reading....	47¾	47¾	47¼	47¾	47¾
B & O.....	79	79	78¾	78¾	78¾
Pacific Mail	44¼	44¼	44	44	44
Ont. & W.	31¾	31¾	31¼	31¼	31¼
Penn.....	134¾	134¾	134¼	134¼	134¼
Rock Island	25¾	25¾	25¼	25¼	25¼
do pref.	63¾	63¾	63¾	63¾	63¾
Southern R.	43¾	43¾	43¼	43¼	43¼
O. & W.	43¾	43¾	43¼	43¼	43¼
Union Pac.	107¾				
L & N.....	107¾				
Wabash....	19¾	19¾	19¼	19¼	19¼
T. C. I....	35				
Ill. Cent.	134¾				
Leh. Val.	184¾				
Amal. Cop.	65¾	65¾	65¼	65¾	65¾
U. S. Steel	27⅛	27⅛	27	27	27
do pref.	90¾	90¾	90¼	90¼	90¼
Mex. Cent.	19¾	19¾	19¼	19¼	19¼

H. R. BRATTLE,

STOCK BROKER,

Belleville, Ont.

Private Wire N. Y., Montreal and Chicago Wires.

Send for Daily Market Letter.

Nothing so suddenly obstructs the respiration as sudden transitions from heat to cold. Heat rarefies the blood, quickens the circulation and increases the perspiration, but when these are suddenly checked the consequences must be bad. The most common result of disease is obstructed perspiration, or what commonly goes by the name of catching cold. Coughs, colds, sore throat, etc., if attended to in time, are easily cured, but if allowed to run their own course, frequently end in consumption, which from the lungs from which danger by changing the mucous from a diseased to a healthy state. Some how or other we are dying less in other ways will whistle "Bedella." Dr. J. D. Kellog's Dysentery Cordial is a speedy cure for dysentery, diarrhoea, cholera, summer complaint, sea sickness and all complaints incidental to children teething. It gives immediate relief to those suffering from the effects of indisposition in eating suspicious fruit, sauerkraut, etc. It acts with wonderful rapidity and never fails to control the disease. No one need fear cholera if they have a bottle of this medicine convenient.

Few men realize what large dividends they can get from wee kindness.

How to Cleanse the System.—Parsons's Vegetable Pills are the result of scientific study of the effects of extracts of vegetables and acids on the digestive organs. Their use has demonstrated in many instances that they regulate the action of the liver and kidneys purify the blood, and carry off all morbid accumulations from the system. They are easy to take, mild in action, yet mild and beneficial.

A sad man has his private opinion as to what is the noblest work of God.

Always on Hand.—Mr. Thomas H. Hall, Bracebridge, Ont., says: "About two years ago, 18 months old, had croup so bad that nothing gave him relief until a neighbor brought me some of Dr. Thomas' Eclectric Oil which I gave him, and in six hours he was cured. It is the best medicine I have used, and I would not be without a bottle of it in my house."

Look out for the man with an imaginative strong enough to draw a dollar out of your pocket.

Minard's Liniment Co. are the proprietors of Dr. Thomas' Eclectric Oil, which is how being sold in immense quantities throughout the Dominion. It is a standard article of reliable value everywhere with emulsions of dalbol, because it relieves pain and gives instant relief. This preparation contains the essence of all that flesh is heir to," is valued by the sufferer as more precious than gold. It is the elixir of life to many a wasted frame. For this reason it is indispensable, and it should be in every house.

A tailor made woman is one of the noblest works of man.

Give Sollaway's Corn Cure a trial. It removed ten corns from one pair of feet without pain. Only 25c. at the drug store.

Dandruff Cure. — Mr. David Smith, Ont. Hill, Ont., writes: "For the benefit of others I wish to say a few words about Northrop & Lyman's Vegetable Discovery. About a year ago I took a very severe cough, and as a friend was there on my flips, was bad with dyspepsia, constipation and general debility. I tried almost every conceivable remedy, outwardly and internally, but more than but all to no purpose. I had often thought of trying Northrop & Lyman's Vegetable Discovery, so I got a bottle, and when I had used only one half the sore showed evident signs of healing. By the time that bottle was done it had about disappeared, and I felt encouraged. I was improving fast. I was always of a very healthy habit and had used quinine and lemon juice with very little effect. But since using three bottles of the Vegetable Discovery the billousness is entirely gone, my appetite is excellent, my general health is excellent. I am 63 years old, and hope I may be spared to continue it for some time after they think I'm past the needs. It is by far the best health restorer I know."

Only 900 people in 1,000,000 die of old age.

Business men should see our enlarged list of different grades to select from.

Wall Paper

Never before was such a variety of Wall Paper shown in Belleville as we are now showing, and the prices cost you from 25 to 50 per cent. less than other place in Ontario for same quality and style.

We have thousands of Rolls we are making a special sale of at 5c per roll. The prices elsewhere are from 8c to 10c per Roll.

Equally as good value at 5, 7, 8, 9, 10, 12, 15, 20c. If you have anything say Wall Paper this spring you will find it greatly to your advantage to look over our stock before purchasing.

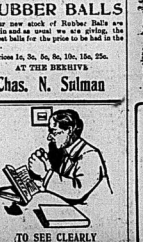
RUBBER BALLS

Our new stock of Rubber Balls are now in and as usual we are giving the best value for the money to be had in the City.

Prices 1c, 3c, 5c, 8c, 10c, 15c, 25c.

AT THE BEEHIVE

Chas. N. Sulman



TO SEE CLEARLY

If you do not see clearly the eyes should be assisted by

GLASSES

and relieved at once. Defects of vision and headaches if permitted to remain uncared for. We test your eyes free. Should Glasses be required we can fit you perfectly at a moderate price.

ALEX. RAY.

"If you get it at Stroud's it's good."



Tea Quality

The successes that have been won on cheapness are very scarce. Real success only follows worth—and worth commands its price—take tea for instance—if you try St. Croud's cel-brated 40c quality of tea you will purchase a real delicious, lasting tea—Value, Pleasure and Economy all there.

Even think of Stroud's tea store when in need of cooking utensils in Granite-Enamel Ware—we save a large range of these goods; some are priced good things in the way of bargains in good quality Enamel Wares.

STROUD'S

Tea and China Stores, Opp. Anglo-American Front St. Belleville.

Gorman's SHOE HOUSE.

NEXT DOMINION BANK



Very Stylish

$2.00, $2.50 and $3.00

Lace Boots

FOR LADIES

HERE you will find a LARGE ASSORTMENT of dressy spring shoes at these prices.

WE want you to pass YOUR JUDGMENT on these shoes—we feel sure that you WILL BE DE-LIGHTED with the variety.

Light and Heavy Soles—Patent Leather or Kid Toe Caps.

COME IN SOME TME—WHEN PASSING.

37 Retail Stores DAVIES 37 Retail Stores



"BUTTER BUTTER! BUTTER!"

Just received a large shipment of Fresh Dairy Butter in rolls and pound prints which we will sell on Saturday at ..... 18c per lb.

—Finest Creamery ..... 23c per lb.

Try Davies Celebrated Pork Sausages.

are Pork Sausages, fresh made ... 10c per lb.
Small New England Sausages ... 12c per lb.
Extra Fine Cambridge Sau-ages ... 15c for 2 lbs.

CHEESE! CHEESE! CHEESE!

Special Sale of Cheese. On Saturday we will sell:

New Mild Full Cream Cheese ..... 8 lb. for 25c
Rich Old Cheddar Cheese ..... 15c per lb.
McLaren's Imperial Cheese, 2 sizes ..... 10c and 25c each.

DAVIES FINEST WESTERN BEEF.

Special Prices for Saturday.

Choice Cuts of best Beef ..... 9c and 10c per lb.
Best Stewing Joints ..... 6c and 7c per lb.
Veal of the best quality.
Fillets and Loins ..... 10c per lb.

The WM. DAVIES CO., Limited

Toronto

Phone 286.



Corticelli SPOOL SILK

Is the best Sewing Silk made. As Corticelli costs you no more than an inferior quality of silk, why don't you buy it? Always ask for Corticelli and see that you get it.

Corticelli

Asiatic Dyes Wash Silks

Put up in patent holders, with your name on the label, they are particularly suitable for a large way to put up silk for premiums. Colors are fast, and will WIRE SHRINK.

SKIRT PROTECTOR

Prevents wearing qualities of skirts, and is a protection to the bottom of dress and saves the annoyance of ripping and sewing. Comes ready, can be worn done.



SMART TOP COATS.

Probably you have stood on the breezy corner recently, and shivered while envying the man with a Top Coat.

Of course you don't want to wear a Winter Overcoat but the season of chilly mornings and evenings is always here, and the comfortable man appreciates having his Spring Overcoat handy.

The Real Snappy "Topper"

The correctly dressed young men like, is quite "different" from the baggy affair of a season ago.

Their quick eye will soon detect the "right" from the "wrong" kind. Covert Cloths and Venetians, "Cravenetted," too —won't wet through, if you get caught out in the rain.

Our prices won't empty your purse—$8, $10 to $12.

Christy Hats

Spring Alpine

The Man and his Hat.

How often they disagree! Here comes a round-faced, fat man with a small Derby; here is a tall slender man with a thin face, and he is wearing a big cowboy hat! They don't go to the right store to buy Hats—not enough variety; can't find a hat to suit them, and rather than hunt around, take anything. You're bound to find the right hat here, because the variety is here—and fashion says: Wear the style that looks well. Bring your head here for satisfaction,

Quick & Robertson,

Belleville's Best Clothiers.

Children's Headwear.

We are showing some very pretty lines of Children's Embroidered Hats and Bonnets.

Call and see them.

We make a specialty of our Children's Crochet Silk Hoods.

S. & A. ADAMS.

Dealers in Wools, Hosiery and Fancy Goods. Front St. 'Phone. 227.

SPECIAL MILLINERY DISPLAY.

New York's LATEST Dress Hat.

New York's LATEST Street Hat.

New Hats for Children and Misses just received. Our Stock is overflowing with Novelties.

MISS IRWIN,
Millinery and Corset Specialist.

Shirts

WE'VE GOT THEM.

The Best,
The Newest.
The Cheapest.

W. B. DEACON.
Shirt Maker.

Advertisers—Copy for change of advertisements in The Daily Intelligencer must reach us the evening previous to the day insertion is desired. Copy for change in the Weekly must be received not later than Monday afternoon each week.

Circular envelopes—good lines—70c and 90c per thousand; letter cards at $1.00.

HOUSECLEANING

...ill require many things in our store to make it easy and home brighter.

CARMAN OPERA HOUSE.
A. E. Carman, Manager.

Monday, May 9th
The Famous Author-Actor
EDWARD HARRIGAN
In His Original Character Creation
Old Lavender
With all its Catchy Songs and Music.
Under the personal management of M. W. HANLEY.
Prices 25c, 35c, 50c, 75c and $1.00. Plan open Friday.

Thursday, May 12th
MR. REEVES-SMITH AND MISS MARGARET ROBINSON PRESENT
The Tyranny of Tears.
Haldon Chambers' Delightful Comedy.
Prices 25c, 35c, 50c, 75c, $1.00.

In the Justice Shop.
Cow Case.

Wm. Stevenson was charged with allowing a cow to be herding to pasture on the street. The Magistrate, after hearing the case, imposed a fine of $4 or one month, the same not to be imposed if the defendant desists in pasturing upon the street.

Latest styles of
SHIRT WAIST HATS
—AND—
Dress Hats and Bonnets
May be seen in our parlors. They are all up-to-date in shape, and we will be pleased to show them to you.
MISS CAMPBELL
Phone 117. P. D. Corsets

NEW MENUS FOR MAY.
From Table Talk Illustrated.

Sunday, May 8.
BREAKFAST
Fruit
Shredded Biscuit
Broiled Ham Sugar and Cream
Hashed Brown Potatoes
English Muffins Coffee
DINNER
Roast Leg of Mutton
Currant Jelly
Boiled Rice, Asparagus
Lettuce Fruit Dressing
Wafers Cheese
Snow Pudding Coffee Custard Sauce
Coffee
SUPPER.
Deviled Chicken
Apple and Nut Salad
Cake Coffee

Monday, May 9.
BREAKFAST
Fruit
Gluten Grits Sugar and Cream
Scrambled Eggs Lattiled Potatoes
Parkerhouse Rolls Coffee
LUNCH
Sliced Cold Mutton
Mellkenny's Tabasco
Rice Waffles Cocoa
DINNER.
Asparagus Soup
Curried Mutton in Pepper Shells
Scalloped Tomatoes New Potatoes
Cold Slaw
Wafers Cheese
Baked Custards
Coffee

COLD SETTLES IN THE BACK.

It hits people in a tender spot and makes it mighty hard to brace up. Norviline will take that kink out of your spinal column in short order; it soothes, that's why relief comes so soon. Norviline penetrates, that's why it cures. Five times stronger than ordinary remedies. Norviline isn't fair to sore backs, but lumbago, sciatica and neuralgia. Norviline is like over all muscular pain, has no equal and costs 25c.

Wedding Bells.

A very pretty wedding took place at the Methodist parsonage, Tweed, yesterday, on Wednesday, May 4th, by the Rev. L. C. Thompson, Hipcontesting partie, Mr. Geo. A. Gallman and Miss Effie May Dafoe, daughter of James C. Dafoe, Esq., Tweed. The young couple are popular residents of Tweed, holding

MR. JOHNSON WRITES FROM JERUSALEM.

GRAPHIC DESCRIPTION OF MANY SCENES IN THE HOLY LAND.

Writing from Jerusalem to the editor of The Intelligencer Mr. William Johnson has many interesting things to say. After recounting the fact that he had received no less than twelve "Intelligencers" in one bunch, and found them very interesting, Mr. Johnson says that he and Rev. Dr. Potts were highly interested and diverted by the wireless messages which appeared in this morning's Journal of the home. Continuing, Mr. Johnson says: I have an an side trips so as to visit the following places: Joppa, Nazareth, Sea of Galilee, Cana (of Galilee), Nain, Tiberias. To do this we drove in carriages along the plain of Jezreel, quite close to Mount Tabor, Mount of Beatitudes, and as the background to all these mountains that of Hermon, always snow clad, rising 9000 feet in the heavens. The reputed sites of Capernaum and Bethsaida.

From Jerusalem to Jericho, but did not meet any of the thieves the good Samaritan had the misfortune to fall in with. This was owing to the presence of our fine escort, Sheik-pronounced here Shakes, who protected us from the fleecers of all their tribes, who are as fond of plunder as the residents of these desolate — most desolate—places of 2000 years since.

We did not see any of the "Walls of Jericho," but as if any "Temple of the City of Palm Trees." Near Ain Es Sultan's fountain, and there we went the next morning. All the way we are leading a strenuous life, to the River Jordan to the place—could not be identified—where the Israelites crossed on their way to the Promised Land.

And then to the Dead Sea. I did not bathe in the Jordan, had too much respect for my skin to go into a place so muddy. Don't now blame Naaman, the Syrian Captain of the Hosts, for declining to wash in it, when he had so much cleaner water nearer his home.

Also strayed an hour by the shores of the Dead Sea.

Have now been in Jerusalem a week, and from it have visited Bethany, Bethlehem, and all the places of interest in and outside the walls. By the way, the modern Jerusalem is a revelation to me. A bustling, bustling place, with as keen merchants as are to be found in any sights about the whole place, which rather takes away the sentimental from us all.

We leave to-morrow, Wednesday, for Jeypt and will be-gin-row evening for Egypt.

Providence is giving us the finest of weather—the days, some of them, are as hot as the middle of July at home, but the nights and early days are quite cool.

The convention, which has been in session since Sunday morning, closes to-night, and has been a very instructive one.

With very kind regards again to yourself, the editor and the office and all enquiring friends,

Yours truly,
WM. JOHNSON.

HOTELMEN GET EVEN.

CLOSE HOSTELRIES AND YARD PUMPS TO PUBLIC.

Blenheim, Ont., May 5.—The temperance people of Blenheim carried a local option by-law, and now the hotel men are getting even. The latest innovation started on Sunday last they at once closed their hotels, and refused to give either meal or lodging to the travelling public. The hotel men have gone to the limit in their idea of refusing matters, for they have even boarded up the pumps in front of their hotels and farmers coming to town are forced to go to private houses to get water for themselves and horses. The temperance people say they will open houses of entertainment in the town.

A SAD DEATH

WORTHY LADY OF SIDNEY CUT HER FINGER AND DIED OF BLOOD POISONING.

Mrs. Edward Sickels, who resided at Jeddo, in Sidney township, died on Thursday after short illness. A few days ago the deceased cut her finger, which resulted in blood poisoning. Mrs. Sickels was about 60 years of age and was well and favorably known. She had been for many years an active member of the Methodist Church. A husband and a family of four sons and two daughters survive. Deceased was a cousin of Mr. J. W. Vandervoort, of this city.

A LOST OPPORTUNITY.

WHY NOT ENDORSE MR. CHAMBERLAIN'S ACCEPTANCE OF OUR PREFERENTIAL FO.

How is it that the Ontario Legislature did not pass a resolution endorsing the Chamberlain policy? Mr. Rose has publicly announced his adherence to it, Mr. Whitney is at one with his leader, Mr. Lucas is supporting it, yet neither man made a party question of it. Mr. Lucas in his campaign speeches fully endorsed the principle of Imperial preferential trade, and New Brunswick has endorsed the Chamberlain policy by their legislatures, yet for some unfathomable reason the Ontario Legislature ignores the matter. Had it been moved the motion would have been carried by a large majority, and a bright spot in an otherwise disgraceful session.

It is a pity that the Conservative Opposition did not introduce the matter. The Rose party could hardly have opposed it, and win or lose, the credit would have been with the Conservatives. We think that the Conservative party in the Ontario Legislature missed a golden opportunity in not introducing a motion endorsing the policy of Mr. Chamberlain.—Brockville Times.

Sports and Pastimes

SPORTING NOTES.

A football team representing the Ontario Business College went to Stirling to-day to play an exhibition game with the team of that village.

TROTTING.

Victory for Belleville Driving Association.

Judge Fralick has just handed out his judgment in the case of Albert Gerow vs. The Belleville Driving and Athletic Association. The case was tried in the First Division Court of the County of Hastings, and we gather from a perusal of the judgment that the plaintiff was the holder of a ticket entitling him to free admission to the Association's track, and the privilege of driving on the same when in condition, for which $5 yp Harford Ashley was paid. On the right hand side of the ticket was printed, in red ink, "The right reserved to annul this ticket." Hasses were held on the track on or about the 13th of August, 1903, in one of which the plaintiff, Gerow, drove a mare belonging to Mr. Harford Ashley, "Lady Hamburg," and the said plaintiff was convicted by the judges in the race of "pulling" the mare mentioned, for which he was suspended from driving on Association tracks for 30 days. Mr. Ashley, the owner of "Lady Hamburg," then preferred some charges against the defendants to the Board of Review of the National Trotting Association, and thereupon the defendants took occasion to keep Ashley's horses off their grounds and annulled the complimentary ticket held by him and the other ticket held by his driver, Gerow, tendered to Ashley $5, the assumption printed on the ticket which he had purchased for the plaintiff, Gerow, which he (Ashley) refused, in the presence of a witness, to accept. The plaintiff, Gerow, then brought an action to recover the $5 subscription and also damages for deprivation of the use of his driving track during the balance of the season. The case was heard before the lawyers, Mr. Wills, Williams for the plaintiff and Messrs. Porter & Carnew for the defendants, and in the judgment Mr. Justice Fralick has given judgment for the defendants with costs, which he accordingly did.

FOOTBALL.

Another Tie Game.

On Thursday afternoon a football match was played between teams representing the Fifteenth Regiment and the Ontario Business College. The game was played on the Institute grounds and resulted in a tie, both sides scoring one goal. Mr. W. A. G. Hardy was the referee and Mr. Johnson was the umpire. The players and their positions were as follows:

O.B.C.		Fifteenth
	Goal.	
McCurdy		Burke
	Backs.	
Fitzgerald		Conger
McCallum		Hayes
	Half-backs.	
Rollins		Kennedy
Kinnear		Hamilton
Fleming		Trudell
	Forwards.	
Haines		Thompson
Cook		Acton
Shackleton		Dean
Lanigan		Mason
Gunn		Hough

SHOOTING ACCIDENT.

JOHN PYE, BRIDGEWATER, NEARLY ENDED HIS LIFE.

A serious shooting accident occurred in Bridgewater on Saturday last, as a result of which John Pye, a young man living on his father's explanation of the accident is that he had been annoyed for several mornings by birds outside his bedroom, and on Saturday he reached under his bed for his rifle to fire them, in order to frighten them away. In drawing the weapon from under the bed it accidentally discharged and the ball entered his left breast and cut through the left side under the arm pit. Mr. Pye, 35 years of age, and married, resides with his mother, Mrs. McNaughton, and his sister. The wound is quite a serious one.

Bridge St. Auxiliary.

The annual meeting of Bridge St. Auxiliary of the W.M.S. was held yesterday in Class room No. 4, some 25 ladies being present. Mrs. Geo. Rose reported a very successful year, with an increase in membership, interest and funds. The membership amounted to over 60.0.00. The young people's band of members, 12 children, 1 cradle roll, 1 new Life member, 15 reports and 4 with absentees to the Outlook. The Auxiliary, with the help of the Mission Circle and Band, sent a box to Lake Dauphin, Man., and one to Port Simpson, valued at $100.00. The following officers were elected for the year:

Hon. President—Mrs. C. H. Ellis.
President—Mrs. W. W. Chown.
1st Vice-President—Mrs. A. Sulman.
2nd Vice-President— Mrs. Wm. Robbin.
3rd Vice-President—Mrs. J. C. Lake.
Rec. Sec.—Miss Anderson.
Treasurer—Miss Rogers.
Cor. Sec.—Mrs. A. G. Vermilyea.

IF YOU HAVE A BAD COLD.

If you are sneezing and suffering from a "stuffed-up" head and running eyes the best plan is to get fragrant, healing Catarrhozone. The quickest and surest cure for cold in the head, coughs and catarrh ever discovered. Three months' treatment, sold everywhere, 50c and $1.00. Dr. Chase's Nerve Food is the best tonic for the blood, nerves and brain. 50c a box.

LATEST WAR NEWS.

THE INTELLIGENCER'S AFTERNOON DESPATCHES ARE TWELVE HOURS IN ADVANCE OF THE TORONTO MORNING PAPERS.

JAPS TOOK FENGWANGCHENG; RUSSIANS WOULD NOT WAIT.

Togo Reports That Port Arthur is Bottled, and Admits Heavy Loss of Life—Another Russian Defeat in Manchuria.

(Special to The Intelligencer.)

St. Petersburg, May 7.—According to a persistent rumor, Gen. Kouropatkin decided not to give battle at Fengwangcheng. The Russians have fallen back and the Japanese have occupied Fengwangcheng.

St. Petersburg, May 7.—The Russian retreat from Fengwangcheng is confirmed. The Japanese pressed the retreating troops, though with few losses to either side. The Japanese destroyed the railway at Port Adams, blowing up the bridges.

Tokio, May 7.—Vice-Admiral Togo reports that the entrance to Port Arthur is blocked completely to all vessels except small boats. He adds that the Japanese have not lost a single war vessel, although the attack resulted in considerable loss of life.

St. Petersburg, May 7.—The Russian capital has now been without news from Port Arthur for almost 24 hours. The last telegram received was filed at six o'clock last night. It is believed that the wires are out near Port Adams, opposite Pitzewo.

Mukden, May 7.—Word received here to-day of another Russian repulse in Manchuria. One thousand of the Russian rear guard, according to this report, made a stand at Hsihemiang, on the Liu Yang road. The Japanese charged and, after a brief fight, the Russians marched into camp and retreated. Four hundred and thirty-five Russians were captured.

CITY AND DISTRICT.

Advertisements under the heading TWO CENTS A WORD; subsequent consecutive insertions one cent a word. No head charged for less than twenty-five words.

"Englishmen," "Irishmen," "Scotchmen," be sure to hear Rev. C. O. Johnston's lecture on the Old Country in Hallowray Street Church on Tuesday evening next. Mr. Johnson is one of the most brilliant lecturers upon the Canadian platform.

Victoria Day (May 24) in Picton, Dobson excursion by Prof. Willard, of New York; dog race in harness; three miles for pacing horses, three minute, 2.30, 2.20, and Consumption races. Under auspices of Cumberland Lodge, No. 22, I.O.O.F.

A drunk was last evening picked up by the police. This morning he was allowed to go.

A party of children, numbering about 40, yesterday afternoon were driven out to the woods in search of mayflowers. Dr. Yeomans and wife were the host and hostess.

We beg to advise our friends and customers that we have sold our Belleville agency outfits to the Schuster Co., taking effect May 1st. We thank you for the cordial support you have given us in the past and trust you will accord the same to our successors. The Schuster Co. are authorized to collect our outstanding accounts, and to give receipts therefore.—The Rathbun Co., Deseronto.

Tuesday evening, May 10, a grand concert will be held in the Sunday School rooms of the John St. Presbyterian Church. Best local talent will assist. Admission 15 cents. 7,9,10

The new short form for evening dress is now all the rage for the first time in Christ Church tea-evening recital. Subject of evening address: "Bright side of present day Christianity." This is the second in a series.

Mr. Wm. Cunnington, who is home visiting his friends, will start on Monday morning in St. Thomas' Presbyterian church. Next local talent will assist. Admission 15 cents.

The new short form for evening dress is now all the rage for the first time in Christ Church tea-evening recital. Subject of evening address: "Bright side of present day Christianity." This is the second in a series.

Mr. Wm. Cunnington, who is home visiting his friends, will start on Monday morning in St. Thomas' Presbyterian church. Next local talent will assist. Admission 15 cents. 7,9,10

Three heads and hats to fit them at Bethel Hall Sunday evening at 8. Come and hear.

The first lecture of the course upon "Practical Home Nursing" will be given by Miss Moodie at St. Agnes' School on Monday next at 3 p.m. Course tickets 50c; single lecture 15c.

"A friend in need is a friend indeed." Such is an insurance policy in case of accident or sickness. We have a policy covering all diseases.—S. Burrows.

Those who have travelled by way of Lindsay and have stopped over at the Queen House can bear witness to the cleanliness of the dishes, the neatness of the table and floors from dining-room to boudoir. John Wardrope, Esq., proprietor, writes: Kindly send me at once 100 pounds of Lovelie Pleasie. I find it first-class for washing clothes, etc." Hard helps always speak well of the time and labor saving properties of Lovelie Pleasie. 1-4 lb. sample free; 1-2 lb. 15c; 1 lb. 25 cents; 1 lb. in Canvas bag 28 lbs. $2.50. Sold by druggists and grocers. 5,6,7,9

On Sunday, May 8th, at 4.15 p.m., a special service for "Men and Boys" will be held at the Y.M.C.A., addressed by Rev. Dr. Chown, of Kingston. Mr. Lowes comes highly recommended by those who have heard him. Important address. Every young man over 16 should plan to be present. Special music.

HUB FACTORY BURNED.

TWEED INDUSTRY DESTROYED WITH $5000 LOSS — NO INSURANCE.

Tweed, Ont., May 6.—Fire broke out in the hub factory here about 1 o'clock this morning, totally destroying the buildings and contents. The factory was owned by John Fenaty and Geo. Norwood. The loss is about five thousand dollars, with no insurance.

TURNED THE TIDE

In half an hour after Mr. Lavers

THE CEMENT WORKS AT POINT ANN.

WERE VISITED BY A LARGE PARTY YESTERDAY—FINE PROGRESS BEING MADE — WORKS WILL OPERATE IN AUGUST.

Yesterday a party from the city, consisting of Ald. Sinclair, Ald. Ketcheson, ex-Ald. Clarke, Messrs. F. Quick, F. W. Burrows, Wm. Chisholm, W. S. Clarke, S. A. Hyman, R. P. Hanna, H. Aylen, H. Wills, H. Hand, C. N. Brown, of this city; Dr. Herald, J. R. McCann, of Kingston; C. I. Mitchell, of Napanee; J. D. Marcellus, of Mitchell, of Toronto; Alex. Wardrope, ex-M.P.P., of Sunderland; John Bell, of Ottawa; Mr. R. Wemyss, of Wooler; F. Reddon, of Montreal; L. G. Mercier, of Ottawa; Miss Duncan, of Burk's Falls, and Mrs. and Miss Hunt visited the Belleville Cement Company's works at Point Ann by the staunch little steamer Annie Lake, and were surprised at the progress being made in getting the buildings in shape for reception of the elaborate plant now nearly ready to be installed.

Mr. Ketchum, the engineer, and Mr. D. Ewen, of the company, courteously showed the party around and carefully explained the new and interesting process of manufacture to be pursued in the machine shop and steam buildings are completed.

Besides the engine rooms, boiler rooms, drying rotaries and conveyors are those for receiving and ready to receive the superstructure of the trestle work and piers are well under way for the dockage of coal, with a depth of seventeen feet of water, affording shipping facilities for the largest lake going vessels, and further the process of construction is in a state so far as complete as to be consistent with solidity and permanency.

Mr. English informed the party that it was confidently expected to have the works in full operation in August next, and with an almost unlimited supply of raw material and economical facilities of manufacture the company would be able to place the manufactured article on the market at less cost than any other cement works on the continent. This, together with direct shipping facilities by land and water, encouraged that the company's success is assured from the start.

PERSONAL ....AND.... SOCIAL.

The Intelligencer invites all its readers to contribute items of personal interest. Address: Editor, with a full account or departure of guests, and the name of the hostess in each case. Send a card and or telephone. The Intelligencer.

Rev. Mr. Gilliland, of this city, went to Ottawa yesterday.

Mr. Henry Collins, of Chicago, is spending a few days in the city.

Mr. Wm. Cunnington, of Toronto, is visiting his parents in the city.

Miss Ethel L. Sexsmith left for Winnipeg on Thursday of this week, to visit her sister, Mrs. R. R. Wemp.

Mrs. Hollinger has arrived home last night from Toronto, where she attended her first year at McMaster Hall. During her recent exams Miss Hitchon attended herself by taking four 1st class honors.

Whitby Keystone: "Miss Holtby, of Belleville, has been visiting friends in town, sang a solo, "Peace to Peace," at the morning service, and the Rev. Holtby City" in the evening. Miss Holton has a very sweet and clear voice, and her singing was a feature of last Sunday's services, which was highly appreciated."

BRITISH RITUALISTS

LORD BRASSEY MAKES SPEECH AT THE CHURCH OF ENGLAND LEAGUE.

London, May 5.—At the Church of England League meeting Lord Brassey said that while the members of the League were large in their views, they protested against the action of those who, while remaining members of the Protestant communion,

6 Sound Reasons

Why Bu-Ju has been so successful

1 Because Bu-Ju has merit and will do what is claimed for it—cure kidney troubles—and it is the only remedy that will do it.

2 Because Bu-Ju cures the disease and not the symptoms. They disappear when the cause is removed.

3 Because Bu-Ju is a tried and approved remedy, with thousands of testimonials back of it.

4 Because Bu-Ju is made by a thoroughly reliable, long-established house.

5 Because Bu-Ju does not claim to be a cure-all, but it does cure disordered kidneys and all troubles arising from them.

6 Because Bu-Ju's best friends are those who have used it and are constantly saying good words for it.

40 Park St., London, October 11, 1901.

The Claflin Chemical Co., Windsor, Ont.

Gentlemen:—For weeks unable to work and almost unable to dress myself, with kidney trouble, when I decided to try Bu-Ju and found relief in a few days, and now I am as well as ever, after doctors failing. I owe my present good health to Bu-Ju.

Yours truly, W. E. BROWN.

For sale by druggists, or will be sent by mail on receipt of price; 50 cents per box.

The Claflin Chemical Co. LIMITED
NEW YORK, N. Y., AND WINDSOR, ONT.

Daily Intelligencer.

Local Reading Advertisements.

Twenty-five words or less 50 cts. Twenty-five words 5 cents per word first insertion. 1 cent per word subsequent consecutive insertions. Headlines count as 12 words; contracts for long periods made at office.

Crushed Strawberry Ice Cream

Flavored with the fresh fruit.

CHAS. S. CLAPP

For Tired-out People

If you need "coming up" why not take Calisaya Hypophosphite? It is made for people "who are run down," whose appetites are gone, whose nerves are weak, for those who have that feeling of languor. It will give you the strength to sit over books that you need so much. Why not commence taking it to-day? It will certainly do you good. Price $1.00 a bottle.

McKEOWN'S DRUG STORE

Orders for bookbinding should be left at this office. It is surprising how nice a volume can be made of those magazines, even though they are somewhat soiled from much handling. Books, magazines or periodicals bound or rebound in any style at very reasonable prices. Blank books, such as journals, ledgers, day books, with any kind of ruling, made to order. All work warranted first-class. THE INTELLIGENCER, Bellsville.

YOUR HAPPINESS

depends to a great degree on the view you take of your surroundings. If your eyes are defective a visit to our Optical department will better well repay.

Our tools are made by latest methods and up-to-date appliances.

Glasses are guaranteed to give entire satisfaction.

You will find our prices moderate for first class work.

T. BLACKBURN,
JEWELLER OPTICIAN

Frost's Fine Furniture.

A special sale of SIDEBOARDS—iaside prices for this week only.

A large assortment of Springs and Mattresses to fit any bed. Why not rest easy?

UNDERTAKING AND EMBALMING.

TELEPHONE 40. NIGHT CALLS 37.

SALE OF
LADIES' PRINT WRAPPERS!

Nothing but up-to-date goods can be seen in our establishment. Therefore our Ladies' Wrappers will be found stylish and up-to-date.

Note the very low prices that we offer during this sale.

$1.25 Ladies' Print Wrappers		99c
1.35	" "	$1.09
1.50	" "	1.29
2.00	" "	1.69

Coal Oil Stove Exploded.

Toronto, May 7.—By the explosion of a coal oil stove at 31 Laplante avenue last night Joseph Barbeu, a Roumanian pedlar, his wife and ten year old daughter were badly burned. It is feared the man inhaled the flames and that his injures may be serious.

Opened Next Month.

Ottawa, May 7.—The Lakefield and Peterborough section of the Trent Valley Canal is to be opened about June 1. This will afford continuous navigation from Balsam Lake to Hastings. Hon. Mr. Emmerson intends to make the opening an event of considerable ceremony.

Steel By Electricity.

Ottawa, May 7.—The triumphs of the electric method in the manufacture of pig iron and steel were demonstrated yesterday morning, when Dr. Haanel, superintendent of mines, received a consignment of pig iron and castings from Lievi, France, and steel tools from Gysinge, Sweden. The castings had sharp edges, and were polished on one side. The inscription on the cast iron plate was in French, of which the following is the translation: "Congratulations to Dr. Haanel and his mission. Cast iron obtained by direct electric reduction of the iron ore process. Keller-Foundry at Livet, March, 1904."

Mind is the beginning of civilization, but the ends and fruitage thereof are of the heart.

Lion Signs In England.

In the middle ages the country houses of the nobility in England when the owners were absent were used as hostels for travelers. The family arms always hung in front of the house, and gave it a popular name among travelers, who called a lion "gules" or azure simply "red" or "blue." As these were intimations of good cheer and entertainment, innkeepers adopted the idea.

Lions have always been, and are now, very favorite signs in England; lions white, black, red, brown, golden, yellow—red being the most common. Probably the Red Lion originated with the badge of John of Gaunt, Duke of Lancaster, who married the daughter of Don Pedro, king of Leon and Castile, and who adopted the latter's pasnt guiles of Leon to represent his claim to the throne. Under Richard and John lions became the national arms of England, and were generally used by those who could find any claim.

MORE MOUNTED POLICE

Dr. Sproule Points Out the Liberal Face About Since 1896.

Hon. Mr. Sifton Defends Increase, But Mr. E. F. Clarke Points Out That the Strictures of the Opposition Were Directed to Aspersions Cast By Government Members Upon Character of Immigrants —Marine Legislation.

Ottawa, May 7.—Sir Wilfrid Laurier stated yesterday in the House that the National Transcontinental Railway bill would not be taken up again till next Wednesday.

More Mounted Police.

The House took up the Mounted Police estimates. Sir Wilfrid Laurier explained that the increase of $100,000 is to provide for an increase of 100 men in the force bringing its total strength up to 600 men. In reply to other questions by members, Sir Wilfrid Laurier explained that $20,000 of the vote was required for clothing of the force, $10,000 for new buildings and $70,000 for pay for the increased force. It was the intention to increase the force in the Northwest to 600 men, and in the Yukon to 300 men.

Increase Necessary For Security.

In the course of the further discussion, Mr. Oliver defended the increase of the police as a necessity to the maintenance of security in the territories.

Dr. Sproule pointed out that previous to 1896 the Liberals contended that if the Territories were well governed from Ottawa there would be no danger of insurrection or other troubles, and consequently the police force might be abolished. Since then, however, according to the Liberals, we have had the very best Government, yet the police must be increased.

Condition Too Bad.

Mr. Sifton said if it were made a condition of the granting of autonomy that the mounted police should be abolished, not 500 of the 500,000 people in the Northwest would vote for provincial autonomy. He justified the increase in the police on the grounds of the increased demands in the Yukon, the draft occasioned by service in South Africa, the administration of criminal law in the Territories by the Dominion Government, and the absence of any depot of permanent militia in the Northwest.

E. F. Clarke cordially supported the policy of an increase in the force and favored an increase of its pay. He reminded the Minister of the Interior that the strictures of the Opposition had been directed to aspersions cast by members of the Government side upon the character of the immigrants coming into the Northwest.

With the Rose Rifle.

On the item of $170,000 for pay of the mounted police in the Yukon, the Prime Minister stated that the question of increasing the pay of the police was under consideration, and Parliament might be called upon next session to vote the necessary amount. He said that the intention was to arm the force with the Ross rifle.

Marine Legislation.

Mr. Prefontaine introduced two bills respecting the harbors of Port Arthur and Fort William. Both harbors are to be placed under the control of harbor commissions.

Another bill introduced by Mr. Prefontaine amends the Pilotage Act by giving the Governor-General-in-Council power to constitute the Minister of Marine and Fisheries the pilotage authority over any harbor in Canada. The Governor-General-in-Council will exercise his discretion in this respect.

To Inspect All Launches.

Mr. Prefontaine moved the first reading of a bill to amend the Steamboat Inspection Act. The bill provides for the inspection of the machinery and equipment of launches and boats used for hire, gasoline and electricity. Under the existing law part of this bill cannot be legally inspected. The law will apply to all launches used for the conveyance of the public and to launches hired to private parties.

The Minister reminded the Minister of Marine and Fisheries that there were thousands of launches in the St. Lawrence River, and he would require an army of officials to examine them.

Mr. Prefontaine replied that public safety justified the somewhat sweeping character of the bill.

Shipping Casualties.

Still another bill introduced by Mr. Prefontaine amends the Shipping Casualties Act. The bill provides that officials who investigate steamship accidents may require into the conduct of the pilot, as well as into the responsibility of the master and mate. Under the existing law, if the master or the pilot is open to question an investigation must be first held into the conduct of the master and mate and a second investigation into the conduct of the pilot.

After recess the following private bills were read a third time and passed:

Respecting certain patents of Lewis E. Curtis, Mr. Ross (Dundas).

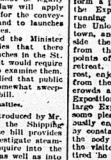
The bill of J. McD. Hoger divorce bill, Mr. Grant.

The bill of Jane E. Taylor divorce bill, Mr. Grant.

The House then went again into committee of supply and the Agriculture Department estimates were taken up.

On the vote for the archives branch, referring to the appointment of Mr. Doughty as archivist, Mr. Fowler (Kings, N.B.,) expressed his regret that Mr. Fisher had not seen fit to appoint a native Canadian in the person of Dr. Hannah of St. John, to whom he referred as a gentleman of literary ability and author of the history of the war of 1812.

The item of $10,000 for the Winnipeg Exhibition was passed.



Drunkenness Cured Secretly

Free Sample and pamphlet giving

AFTER SHAVING

Your skin needs a soothing tonic; one that will prevent chafing and dries quickly.

Campana's Italian Balm

is the article.

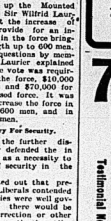
Price 50c.; by mail, 60c.

For sale by
J. S. McKEOWN, Chemist
and Druggist, Bellsville.

The Hutchings Medicine Co., Toronto, Ont.

7 Sutherland Sisters Hair Grower

GREW THIS HAIR



Testimonial No. 422.

MISS NORA GARTAGER
2000 Centre Ave., Pittsburg, Pa.

When the lady shown at either end of a strong reference, it is an evidence of straightforward, and the copy would be lost in correcting it. You certainly would not hesitate to take grammar were you to look at her through a magnifying glass. The hair of Miss Gartager is perfect; it resembles a waving mass of braids. These creatures of the sea are known as the Sutherland Sisters, and possess the scalp to become a perfect specimen of, resulting in the loss of hair and finally baldness. Seven Sutherland Sisters' Hair Grower and Scalp Tonic restores works wonders in all such cases. It thoroughly eradicates dandruff, stops falling hair and makes hair grow long, strong and beautiful. One recent bottle is enough to prove its merits. Three bottles will grow hair to reach the floor of all daughters. Price, large size, $1.00 per bottle.

SEVEN SUTHERLAND SISTERS
SOLE PROPRIETORS
Canadian Office, 2249 Yonge St., Toronto
J. N. Safray, Foreign Manager
Recommended by
D. M. WATKINS, Belleville.

Meet Me at the Inside Inn.

Never Before Did a Great World's Fair Have a Big Hotel Inside the Grounds.

RATES WITHIN THE REACH OF ALL.

"Mee. me at the Inside Inn." That will be the expression most frequently heard at the Louisiana Purchase Exposition. This hotel is an immense structure, 400 feet wide and 800 feet long, with 2,257 sleeping rooms and a dining room seating 2,500 persons. The hotel is inside the Exposition grounds, and operated under the supervision of the Exposition management. It is well appointed and furnished in modern up-to-date style, and will be the center of social affairs in the way of dinners and balls that functions inside the grounds.

The hotel is in the southeast portion of the grounds, not far from the Plateau of States, and to the north a short distance from the famous Cascade Gardens. Festival Hall and Cascade of States, which form a part of the main pictures of the Exposition, are but a short running by the door go direct to the Union Railway station downtown, and the Terminal Road. Inside the grounds, carried gusts from hotel entrance to the points of interest. Here is a cool retreat, where persons can rest, roost, enjoyment and quietude away from the noise and crush of the crowds without the gates of the Exposition grounds. Sightseeing at a large Exposition is the most tiresome pleasure, because the mind is easily engaged and finds diversion by constantly changing scenes, while the body is becoming weary and tired. Here is a place where the tired he is until he stops to rest. The plan to rest in the Inside Inn. The hotel rates cover the daily admission fee to the grounds, and the registered guest at this hotel is free from the annoyance of pushing through the crowds at the gates. There are 500 rooms at $1.50 per person, 500 at $2.00, 500 at $2.50.

The Inside Inn will long be remembered as a distinctive feature of the largest Universal Fair ever held in the world. It represents a total cost of $50,000,000 and is large in size as the Columbian, the Pan-American and the Paris Exposition.

No Manufacturer or Dealer

in Soaps can substitutes that they are better than Baby's Own Soap

Why then accept a substitute of doubtful quality when at as low a cost, TO YOU. You can buy

Baby's Own Soap

DISRAELI'S CENTENARY

Elaborate Demonstration of the Primrose League.

Premier Balfour Speaks, But His Address Was Not of Much International Interest —Nothing But the Unity of the Unionists Will Lay Spectre of Home Rule or Protect Great Imperial Interests.

London, May 7.—The annual demonstration of the Primrose League attracted an enormous gathering at Albert Hall yesterday afternoon, being the centenary year of the birth of the late Lord Beaconsfield (Disraeli). The decorations were more elaborate than usual.

Premier Balfour's address was not of much international interest. The foreign affairs of this country, were declared in a happy and prosperous condition. Mr. Balfour attached enormous value to the Anglo-French agreement, because he believed it was going to prove a permanent arrangement. Foreign Secretary Lansdowne and Foreign Minister Delcasse had done work which was not only beneficial to their respective countries, but to the whole world.

Mr. Balfour referred to the near east as "The despair of European statesmen," and pointed out that the Government did not propose to play into the hands of revolutionists, "who would rather see genuine reform fail than succeed if it did not cover all their demands."

The Premier concluded with lecturing the Opposition on their attitude towards the colonies, especially in regard to Chinese labor, and declaring that nothing but the unity of the Unionist party would relieve the fear of home rule or protect great Imperial interests from the injury which they were threatened.

Killed By Live Wire.

Bracebridge, May 7.—At about 7.30 last night William McDonald, an employee of the Muskoka Leather Co. at this place, was killed by coming in contact with a live electric wire. The deceased was about 40 years of age, and leaves a wife and eight children, the eldest being only 14 years of age. Dr. Mabee, coroner, will hold an inquest to-day.

Mr. Chamberlain, of Toronto, and George Perry also received heavy shocks from the wire which they touched just before McDonald.

Telegraphers to Strike.

Ottawa, May 7.—Sir William Mulock, Minister of Labor, has been advised by Mr. Campbell, vice-president of the Order of Railway Telegraphers, that unless the Railway Labor Disputes Act is applied, and a means provided for settling the trouble between the Grand Trunk Railway and their telegraphers that a strike will be called, and that as a result of this all traffic will be practically at a standstill. Two hundred and fifty telegraphers, it is claimed, have less than $50 a month.

An Important Ruling.

Montreal, May 7.—The value of goods ordered and delivered in Ontario cannot be recovered from the courts in Montreal. This was the gist of the decision of Judge Lafontaine yesterday in the case of Mrs. Carlo Spagnuolo, who does business on St. James street, Montreal, against the name of C. T. Timossi, in her action to recover $187.06 from him of North Bay. She claimed $187.06 as the balance of value of goods sold by her to the defendant. The court decided it had no jurisdiction.

Toronto Brewery Strike.

Toronto, May 7.—The strike is over already as far as we are concerned. The agreement was made by representatives of Reinhardt's and O'Keefe's breweries last night. The latter will not compel beer to-day than on any other day of the week, as was demanded from the O'Keefe firm. It has also been agreed that the men will work as they are done for all time with the striking employes. The union men in return are equally sanguine of winning out.

Canadian Hanged at Walla Walla.

Walla Walla, Wash., May 7.—James Creighton, who was hanged here yesterday for the murder of Lottie Lamont, a variety theatre performer in a theatre at Seattle in November, 1902. He had met the woman in Victoria and induced her to elope with her. After he had spent most of his money on her she threw him over. Champeux's wealthy relatives in Montreal made a hard fight to save him from the scaffold.

Last Bath Eyes.

Ogdensburg, N. Y., May 7.—In preparing to fish by exploding unslacked lime in a glass bottle in the St. Lawrence River, H. A. Wilson, of Brockville, Ont., yesterday lost the sight of both eyes. After putting water in the bottle he placed lime in it, and while he was fitting the cork it exploded in his hands.

Death of James Creighton.

Toronto, May 7.—James Creighton, brother of the Assistant Receiver-General, is dead, after a lingering illness, in his 75th year. He was born in Ireland and settled in Toronto seventeen years ago. He was an Orangeman for over fifty years.

Soothing Syrup Kills.

Montreal, May 7.—Little Pailette Charpentier died Thursday from the effects of a soothing syrup which she drank. Ignorant of its injurious ness, she picked a bottle from a barrel and unwittingly drank a large portion of the syrup.

Indicted For Murder.

Ballston, N.Y., May 7.—Victor E. Millward of Saratoga Springs was indicted by the grand jury yesterday for the murder of his wife and infant son on March 27.

Mrs. Sternaman Wins Again.

Buffalo, May 7.—Another victory for Mrs. Olive A. Sternaman was chalked up when the Appellate Division of the Supreme Court at Rochester denied the appeal of the Metropolitan Life Insurance Company against the verdict awarded her by a jury in the Supreme Court in this city. She is still trying to collect

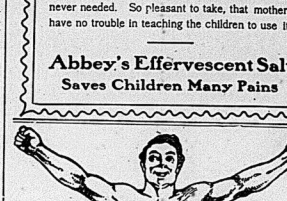


The Small Boy

He indulged much too freely in pie and plum cake,
And during the night how his "tummy" did ache,
They ran for the doctor, who knowing the fault,
Without hesitation prescribed "Abbey's Salt."

Mothers, who want their children to grow into sturdy men and women instead of pale, sallow dyspeptics, should see that the youngsters take a morning glass of ABBEY'S SALT. Children eat irregularly—indiscreetly. ABBEY'S SALT strengthens the stomach—regulates the bowels—so that "pain-killer" and "oil" are never needed. So pleasant to take, that mothers have no trouble in teaching the children to use it.

Abbey's Effervescent Salt
Saves Children Many Pains



SHOW ME ANYTHING

That can speak so well for itself or that has done so much good to suffering humanity as the Gilmour Electric Belt. We can show you testimonials from the most reliable people of Belleville and the surrounding country, stating they have been cured by this great appliance. We want everybody to see this. Come along, you will get a free treatment just to convince you what we have got. Any one suffering from rheumatism, sciatica, lumbago, nervous troubles, paralysis, kidney or bladder trouble, sexual weakness of any kind, pain in the back, legs or arms, should try this Belt at

Chas. Clarke's Drug Store,

BELLEVILLE.

If you can't come, write for book.

Diseased Men Cured

We make no misleading statements or unsubstantiated promises to the afflicted in order to secure their patronage. We cure to stay cured.

Stricture, Varicocele, Nervous Debility, Blood Diseases, Weakness, Kidney and Bladder Troubles, Rectal Diseases, Diseases of the Liver, Stomach, Kidneys, or the results of specific diseases.

The many years of our successful practice in these cases that our special treatment for men is safe and certain. You do not run the risk of contracting malarial blood poison, Mercurial Rheumatism, Paralysis, Stricture and kindred troubles by surgical procedures. Our treatment is the most scientific and the shortest possible time without injurious medicines. Our charges will be as low as possible for consultation, special and successful services.

CONSULTATION FREE. SPECIAL HOME TREATMENT For Patients Who Cannot Call. Question Blank Sent Free.

DR. SPINNEY, Founder of Dr. Spinney & Co.

Consultation Free. Course Guaranteed.

DR. SPINNEY & CO., 290 Woodward Ave., Detroit, Mich.

Largest Established, Most Successful, Reliable Specialists in Diseases of Men.

DOG ENTHUSIASTS! SEE ADVERTISEMENT ON PAGE 7.

Greatest Railway in the World

THE LAKE SHORE

FOR

Pittsburg, Cincinnati and St. Louis.

C. P. R. or G. T. R. to Buffalo and Lake Shore Local Sleepers Buffalo to Cincinnati, St Louis and Pittsburg.

J. W. DALY, Gen'l Eastern Agent, Fidelity Bldg., Buffalo, N.Y.

For pure blood, a bright eye, a clear complexion, a keen appetite, digesting and refreshing

Special War News.
The war despatches found on 1st page seven are twelve hours in advance of the morning papers.

The Daily Intelligencer.

Dry Pine $2.25 per half cord
Very Best Coal & Wood,
Leavens, 50 Bridge St. Tel. 231.

LET THERE BE HARMONY IN THINGS ESSENTIAL— LIBERALITY IN THINGS NOT ESSENTIAL—CHARITY IN ALL.

VOL. 38. BELLEVILLE, ONTARIO, MONDAY, MAY 9, 1904. NO. 8

There is no specific for consumption. The nearest approach to a cure is right living and Scott's Emulsion. No matter what the treatment may be Scott's Emulsion will prove a valuable addition. It has often turned the scale of health the right way. Because Scott's Emulsion contains the pure cod liver oil it furnishes heat and fat. The hypophosphites provide tissue-food, blood-food and marrow-food. The combination of the two represents a wonderful form of nourishment and one that can be readily taken and retained at any stage of the disease. Scott's Emulsion gives best results when used most regularly. Made a part of the consumptive's regular diet it will invariably afford relief. Occasional use of Scott's Emulsion is a test unfair to the Emulsion and the patient.

We'll send you a sure; free upon request. SCOTT & BOWNE, Toronto, Ontario.

RUSSIANS RETIRING ON THE RUN BEFORE THE JAPANESE.

Forts Dismantled and Artillery Packed at Newchwang.

Kuropatkin to Make a Stand at Harbin—Brigands Infest Liaotung Peninsula—Civilians Getting Out of Newchwang in a Hurry—Japs at Fengwangcheng, and a Report That They Have Captured Talienwan (Dalny)—Japs Sweep Onward.

Newchwang, May 9.—There is every indication that the Russians have decided to evacuate Newchwang. Troops were leaving here all day yesterday. Forts have been dismantled, and all artillery have been placed on board trains. All the local transportation has been commandeered by the Russian authorities.

There is current here a native rumor that Japanese troops are in Foochau Bay on the west coast of the Liaotung Peninsula and about 60 miles north of Port Arthur, but this report lacks confirmation.

Will Fight the Brigands.

The fear is held here that if the Russians leave and the Japanese do not at once take possession of Newchwang the brigands, who are now across the river, near Yinkow, will pillage the place. The foreign residents are prepared to resist the brigands should they come over. The British consul has requested that a gunboat be sent to Newchwang.

The Russians probably will destroy the gunboat Sivoutch before leaving. The vessel is at Newchwang. The Japanese troops fired on what probably was the last train out of Port Arthur as it passed near Port Adams. They used artillery and small arms and killed or wounded several Chinese.

Alexieff Reported Wounded.

It is reported here that Viceroy Alexieff was slightly wounded prior to his departure from Port Arthur. He barely escaped from there before the Japanese closed the lines of communication. The Russian general staff have moved from Liaoyang to Mukden. Russians here will not talk of the situation for fear that they may impart some information. They do not consider that their forces here are sufficient to hold this section of the country. It is probable that the Russian troops will withdraw to Harbin.

The Russian civilians at Newchwang are leaving hurriedly, and many natives are fleeing the city in fear that they will be subjected to maltreatment at the hands of the brigands.

Japs in Fengwangcheng.

Tokio, May 9.—The Japanese captured Fengwangcheng the day before yesterday, Friday. It was the second line of the Russian defence and a stiff fight was anticipated.

Gen. Kuroki pressed forward and attacked before the Russian had recovered from the demoralization and confusion into which they had been thrown by their previous defeat on the Yalu River.

The Russians before retiring exploded the magazine, but left large quantities of hospital stores, which are being used by the Japanese hospitals. Refugees from the woods and small villages are surrendering constantly.

The Russians buried many of their dead. Natives in the vicinity of Fengwangcheng say that last Monday the Russians carried about 800 wounded through that place, and that their casualties were probably above 3,000.

Destroyed Railways and Telegraph.

A detachment of the Japanese army operating on the Liaotung Peninsula, dispersed small bands of Russian troops on Friday and captured Pulientien, a railroad station. The Japanese destroyed the railway and telegraph, thus severing the Russian communication with Port Arthur.

Every supplemental report received from Gen. Kuroki, commanding the first Japanese army, increases the Russian casualties in last Sunday's battle at Chintscheng, on the Yalu River.

The Japanese have buried about 1,400 Russians and have 503 of the enemy's wounded in the field hospitals. In addition to this the total Russian casualties exceed 2,500.

Over 300 Russian prisoners are en route to Matsuyama, where they are expected to arrive on Wednesday.

Russians Admit It.

St. Petersburg, May 9.—Gen. Kuropatkin has sent the following telegram, under date of May 7:

Lieut.-Gen. Zassulitch to-day reports that the enemy's cavalry and units of their advance guard occupied Fengwangcheng to-day.

"Two companies and two squadrons of their force proceeded towards Dallandiapuste. Our cavalry and units withdrew towards Schlendjinse.

"Scouts from Fengwangcheng report that two Japanese divisions advanced May 6 towards Fengwangcheng by the main road from Pianmin. A third division advancing by the valley of the Ai River occupied a position near Khuandiputse and posted batteries to fire upon Fengwangcheng, counting upon finding our forces there.

"The Japanese advanced slowly and very cautiously upon Fengwangcheng."

Japs Capture Talienwan.

Shanghai, May 9.—It is reported that the Japanese captured Talienwan Saturday (Dalny). The attack the Russians call Dalny, is on the eastern shore of the Liaotung Peninsula, just above Port Arthur. The ambition of the Russians has been to make it a great commercial entrepot. To that end they spent over $20,000,000 in building docks and warehouses there. The bay is deep and well protected from storms.

Russia Full of Troubles.

Vienna, May 9.—Alarming rumors regarding the internal condition of Russia are current here. A conspiracy is said to have been discovered in Russian Poland, with the result that eighteen of the ringleaders were shot. Sanguinary collisions between the people and the police have taken place in Finland, and an infernal machine is said to have been found in the Winter Palace in one of the Czar's living rooms.

Troubles Never Come Singly.

St. Petersburg, May 9.—The Viedomosti says that the garrison of Cronstadt was recently summoned to extinguish a fire of wood and shavings in the fortress, which was blazing near where pyroxiline and shells were stored. It was afterwards discovered that the shavings had been soaked with petroleum.

Took Many Russ Prisoners.

Shanhaikwan, May 9.—It is reported here that there has been severe fighting at Fengchangwang, in which the Japanese were victorious. They took many prisoners. The Russians are retreating toward Haicheng (62 miles east by north of Chongchwang), and are evacuating the western side of the Liaotung Peninsula.

On Thursday and Saturday of last week the Japanese landed 30,000 men at Kinchau Bay, 10,000 at Foochau Bay and 7,000 at Pitsewo. They occupied the towns of Wafungtien and Pulantien and destroyed several miles of the railroad. Heavy fighting has been heard in the direction of Kaichau, where Japanese troops have been seen recently.

Port Arthur's Isolation Completed.

The isolation of Port Arthur is complete. Sixteen Japanese warships protected the landing of troops at Kinchau Bay, directing a sweeping fire over the narrow isthmus before the soldiers disembarked. Seventy-five Russians who were wounded in this fighting were brought in on the last train to arrive there.

Food is scarce at Mukden. The troops there are eating bean cakes.

Many Japs Missing.

Tokio, May 9.—The casualties in the last attempt of the Japanese fleet to block Port Arthur May 3 are one officer, Commander Takayangi, commanding the steamer Yedo, and six men killed; four men seriously and eleven men slightly wounded. Fourteen officers and 74 men are missing, and eight officers and 36 men were rescued uninjured. All the officers of the blocking ships, including Commander Takayangi, who were killed, have been decorated and granted annuities by the Emperor.

Arrested in Jap Battery.

Tokio, May 9.—A great popular demonstration was held here last night in honor of the victories achieved by the Japanese army and navy.

Tens of thousands of people carrying lanterns, flags and banners, marched past the Imperial palace and the offices of the Foreign, War and Navy Departments.

At the Navy Department they were reviewed by some of the Imperial Princes and Princesses and high officials of the Government and the Imperial household.

Many bands of music accompanied the marchers, and there were beautiful displays of fireworks.

SINCLAIR'S AD



Keep Cool

By wearing one of our pretty Shirt Waists. These are all open for your inspection.





BLACK CAT HOSIERY

We are agents for these celebrated Stockings. Nothing like them for Ladies', Children's and Boys' wear. Prices 20c to 45c a pair.



SINCLAIR'S AD



Wash Goods

We are showing Thousands of yards of all that is New in Wash Materials for Ladies and Children's Summer wear.



JUNE NUMBER OF THE NEW IDEA MAGAZINE NOW ON SALE. Price 5c
NEW IDEA PATTERNS, ALL STYLES 10c.

D. V. Sinclair & Co.

The Ritchie Coy. Limited

Summer Opening

WEDNESDAY, MAY 11th

All Day and Evening.

On the above date we hold a special Summer Opening, all day and from 8 to 9.30 in the evening. When we held our Early Spring Opening a great many of our New Goods had not been received and we now make a second special display to which all are cordially invited. Large quantities of New Goods have lately come to hand which will be displayed.

Come and bring your friends.

NEW MILLINERY.
NEW DRESS GOODS.
NEW WASH MATERIALS.
NEW LINENS.
NEW JACKETS.
NEW BLOUSES.
NEW TRIMMINGS.
NEW NECKWEAR.
NEW HOSIERY.
NEW GLOVES.
NEW DRESS SKIRTS.
NEW COSTUMES.

New Goods in Every Department.

BOYS' KNICKERS



Here is an item from our Clothing Department which will prove interesting to the mothers of growing up boys.

Every mother knows what it costs and how difficult it is to keep clothes on a boy, especially to keep him in pants.

We have just placed in stock a large assortment of knickers in the New Scotch Tweed effects.

These garments not only give excellent wear, but are very neat in appearance Come in and see them,

—Boys' all wool knickers, sizes 11 to 18 years, good serviceable linings, selling from ..... 95c to $1.50

WHITE SHIRT WAISTS



White Waists will be worn almost exclusively this summer, and in these we show an extensive variety of styles and qualities.

There's a noticeable degree of individuality about these beautiful waists, and the materials are every bit as worthy of attention as the styles. The trimmings are exceptionally dainty.

Let us show them to you.

—Ladies' Shirt Waist of fine white lawn—pleat down front, trimmed with fine tucks and hemstitching—two rows of 5 each, fine pin tucks with hemstitching down each side of pleat and down centre of back—full plain sleeve with narrow cuff—hemstitched tab collar—very pretty 75c

—Ladies' Shirt Waist of fine quality white lawn—tucked front trimmed with rows of yak lace—three rows of fine pin tucks of 5 each down back, plain hemstitched tab collar $1.00

—Ladies' Shirt Waist of very fine white lawn, allover embroidery front—back with six half inch tucks—full sleeve trimmed with wide tucks, dainty hemstitched tab collar—very handsome $2.25

—Also a large variety of styles, ranging in prices up to $8.75

The "Better Clothing House."

The Ritchie Coy. Limited

CLOTHING BOUGHT HERE PRESSED FREE OF CHARGE

GLASGOW WAREHOUSE.

SPECIAL

WASH GOODS VALUES.

We are at present showing some very exceptional values in

Washable Crash and Twine Suitings

Suitable for Shirt Waists and Shirt Waist Suits. Both are very popular materials this season in the larger cities.

These goods are thoroughly shrunk and ready for immediate use.

Here are some of the values we consider especially good :

36 inch Fancy Flake Crash Suitings ..... 20c yard
33 inch Fancy Flake Crash Suitings ..... 25c yard

In shades Butchers' Blue, Light Blue, Natural Linen, Pink, Brown & Grey

38 inch Plain Crash Suitings 15c, 20c, 25c, 35c
27 inch Fancy Knob Twine Suitings..... 25 & 30c
28 inch Fancy Flake Twine Suitings..... 30 & 35c

In shades Grey, Champagne, Brown, Navy and Natural Linen.

White Waistings

Our showing of Fancy White Waistings are exceptionally good this season, judging by the way we are selling them. Many different weaves of Plain Mattings, Fancy Spots and Stripes and Mercerized Madras, ranging from 25 to 50c yd.

Batterick's New Shirt Waist and Suit Patterns now in stock.

Laidlaw & Ketcheson.

DIRECT IMPORTERS.

Literary Notes.

FASHION BOOKLET

The 1904 issue of the Corticelli Fashion Booklet is now completed and contains the very latest ideas from the fashion world —charming evening and stylish street costumes. Never, it seems, were the fashions more attractive than they are at present, and if the summer girl of 1904 follows the mandates of mode she will be a more fascinating creature than ever. This up-to-date little book which tells you just what material to select and how. It should on put together will be sent to any address for a two cent stamp and the name of a lady friend. Address Corticelli Silk Co., Limited, St. Johns, P.Q.

THE GERMS OF CATARRH.

Not only attack the passages of the head and throat, but finally reach the lungs and cause consumption. Nothing destroys catarrh so quickly as fragrant, healing Catarrhozone, which relieves the cough, stops the discharge, takes all soreness from the throat. "I consider Catarrhozone has no equal as a cure for catarrh and lung trouble," writes Jas. E. Wetherell, of Brighton. "It cured me after many good doctors failed to even relieve my trouble." Catarrhozone can't fail to cure—it's guaranteed. Two months' treatment, $1.00; trial size 25c.

Only Pay Envelopes at the Intelligencer Job Room. Cheapest and best in the city.

NEW MENUS FOR MAY.

From Table Talk Philadelphia.

Tuesday, May 10.

BREAKFAST
Fruit
Maple Flake Sugar and Cream.
Browned Hash Stewed Potatoes
Milk Biscuit Coffee

LUNCH.
Scrambled Brains
Wafers Cocoa

DINNER
Barley Soup
Planked Shad Asparagus
New Potatoes
Lettuce French Dressing
Wafers Cheese
Rhubarb Short Cake
Coffee

YOUNG LADIES, READ THIS.

If you are bothered with pimples, rashes or ugly blotches on your face, if your complexion is sallow, it's an evidence that you require Ferrozone to tone up your blood. One Ferrozone tablet taken at meals makes the complexion like peach bloom, cheeks soon become rosy, eyes bright, you'll be the picture of health. Thousands of ladies keep up their youthful appearance with Ferrozone, why not you? Price 50c at druggists.

Daily Intelligencer.

THE GRITS AND THE TARIFF.

The average Liberal of to-day evidently looks upon the tariff as a measure to be treated in any way that may be to the advantage of the person discussing it. There is no fixed policy for the guidance of the followers of Sir Wilfrid Laurier. It is a go-as-you-please all the way through and there is a distinct policy for every little section of the country. Out of this chaos arose a situation, the other day, which shows how absolutely divided on tariff matters the party in power is. In British Columbia there is a demand for tariff revision in favor of the lumber industries of that province. Messrs. Morrison and MacPherson are looking for votes in that quarter. They appealed to the Government to increase the duty on lumber and prevent undue competition from American mills. The Northwest members are also looking for votes, but on their preference for barley is supposed to be the strong vote catcher. Accordingly, the solid Territorial contingent, Messrs. Scott, Davis, Douglas and Oliver, implored Sir Wilfrid to disregard the foolish arguments of their B. C. colleagues. The Conservatives supported the claims of the Canadian industries, and every Opposition speaker was found to agree with his confreres. There were no dissensions among the party of "Canada for Canadians." Oom Polley East and West characterized the utterances of the men behind Mr. Borden. The opportunism of the Liberals is rather amusing, and it is certainly far from straightforward. The country can gather from this family squabble, right under the noses of the Liberal leaders, how much attention is to be placed in the Liberal policy or Liberal professions.

TIMELY TOPICS.

Pretty warm in Church yesterday.

Short sermon time is rapidly approaching.

It is gratifying to note that people who sprinkle the streets with their lawn hose are now reasonable enough to do so in moderation.

The footbridge, these days, "wobbles" as bad as the voice of a singer afflicted with the "clear rato" habit. It will soon be as

TORONTO BREAD.....

Fresh from Toronto every morning.

Home Made Brown
Aunt Hannah's Crown
Mo-Mo's Whole Wheat

J. ARTHUR MARSH

trying to cross the bridge as it is to listen to the "woodie."

It is hinted that there will be no clerks' half-holiday this summer, but that we will, instead, have a civic holiday on August 1st. This, if true, is not a subject for congratulation. The Wednesday half-holiday was 8 godsend to many a tired mashuy and clerk, and it is doubtful if, under normal conditions, the employers lost anything by the short cessation of business. This summer, however, some of the merchants, we are told, intend to oppose the half-holiday scheme, claiming that the past severe winter and spring, which caused business to be very erratic, made it necessary for them to "pass up" the half-holiday this summer.

The merchants, of course, know their own business best, but, as before stated, it would be regrettable if the few brief breathing spells, which have been found nothing short of a godsend by many a tired clerk, should be abolished. July and August are trying months, and the opportunity to lay aside one's coat and collar for one afternoon each week, and lay in a supply of ozone by means of a trip on our beautiful bays and lakes is one of those things to benefit by many Belleville people. And it would be regrettable if the exigencies of business made a change necessary.

Some pessimistic people (we all run across them occasionally) pull long faces these days and talk of the exodus which Belleville is going to see. Let them read and rub the whites of their eyes as they unctuously call to mind "the good old times" when this city was full of industries and men could not be found to fill positions which were vacant. "Ah!" they will say, "we'll never see such times again!" As if not just a most time all such nonsensical talk was dispelled by the fact that Front street last night one could not help being struck by the well-dressed, healthy, happy appearance of the crowds that were taking its evening stroll before retiring to its virtuous couch. We venture the assertion that in no small city in any country in the world would one see greater freedom from care or greater evidences of well-being and prosperity. The girls dressed with neatness and good taste, the young men ditto, the elderly people having an air of placidity which spoke of no carking cares, surely such a scene as this is not to be witnessed in a city where the wolf is, in fact, at any moment, to come to the door.

Nay, nay! Belleville is just as well off as any city of its size. It has survived the winter in good shape, paid for our coal honorably, kept up our civic municipals, and three square meals a day, 5nd had sufficient bodily vigor this spring to come through the house-cleaning campaign with the building of but a man fell by the wayside. What town or city can boast of better prospects for the future? We are bright for a busy and prosperous summer. Now then, Oh! ye pessimists, lay aside your "mournful tale" and sing us a more cheerful melody. Belleville is all right, and if her well-to-do people will but realize it and invest a little of their surplus cash in a few more industries like the Lock Factory, things will seem better just for the experiment for a year and see.

The Fifty-Seventh of Peterboro will get their new colors on Victoria day, when the ceremony of "trooping the colors" will be performed. Let's see, wasn't the gallant Fifteenth to do the same? Must be a hitch somewhere. But whatever is responsible for the delay we will venture the assertion that the fault does not lie at the door of the ladies who had the matter in hand.

The Kingston News and Times says:

"Barges built to navigate Lake Ontario would be too large to pass through the Trent canal. Why, the large barges built for the St. Lawrence canals go no farther west than Kingston, because they are not considered safe on Lake Ontario."

Do you hear that, you Hamilton and Toronto fellows?

Trade unionism must certainly have run mad in Philadelphia, when the Central Labor Union, the other day, actually voted in the affirmative on the following question: "Does a union man violate the mandates of trade unionism when he allows his wife to mend a rent in his overcoat?"

And now the arm chair critics are finding out that Russia never lacked anybody except a "few barbarian hordes." Poor Russia! A giant with feet of clay! Will somebody please lend us a brick to throw at her?

The Russian soldiers are brave, but they are of such a retiring disposition.

The gentle rain fell on the just Tories and unjust Grits alike today, and was blessed by them all.

Port Arthur will soon be in the position once occupied by our own dear Ladysmith, but we hardly think the Port will hold out so long.

A bomb has been found in the Czar's bedroom. Perhaps his faithful subjects thought the best way to cheer him up was to blow him up.

Perhaps the Russians could run faster if they cut off their whiskers. It must be a serious handicap in a windy country.

Mr. D. Jackson, of Maison Laffitte, France, is in the city. This gentleman is interested in the local rolling mills, and we hope that his visit may presage a speedy operation of the works.

Would it not be well for this Street Surveyor to visit the sidewalk in front of Mrs. Jones' residence, where he will find a broken plank, and a hole some three feet deep? A splendid trap for a broken leg.

THE CENTRAL ONTARIO

JUDGMENT AT TORONTO REFUSING AN ORDER ASKED FOR BY THE COMPANY.

At Osgoode Hall on Saturday the following judgment was handed down by Mr. Justice McMahon in Weekly Court:

Ritchie v. Central Ontario R. W. Co.; Weddell v. Ritchie.—Judgment (1) on motion by defendant railway company for an order authorizing and directing George Collins, the receiver and manager, to proceed with the construction of the extension of the railway from its present terminus, a short distance beyond the town of Bancroft, to effect a junction with the Canada Atlantic Railway at or near the station of Whitney, including the construction of an iron bridge over the York River, about a mile beyond the present northern terminus, at a cost from $4,000 to $5000, the construction of each work to be completed by the end of the accrued earnings of the railway in the hands of Collins, and the work to be proceeded with from time to time as in the judgment of Collins may be advisable, and as may be warranted by the amount of surplus earnings in his hands. The railway at present runs from Picton to Bancroft, a distance of 82 miles. The last extension north from Bancroft to Bancroft was built during the years 1882-4. The proposed extension from Bancroft to Whitney would cover about 40 miles, and would cost $600,000. The receiver has on hand $75,000, being the earnings of the railway after meeting current expenses. The Ontario legislature, in 1903, granted a subsidy of $5000 per mile for this extension, and in 1903 the Dominion Parliament granted a like subsidy. Held, that as none of the bond-holders are prepared to advance money towards the building of the proposed extension in the face of the opposition of the bond-holders, whose interests are largely in excess of the proposed issue, and as the building of the extension, the order should not be granted. Motion dismissed with costs.

CITY AND DISTRICT.

Advertisements under this heading TWO CENTS A DAY; subscriber's name counts for one cent a word. No local charge is less than twenty cents.

The most stylish low shoes for ladies are found at Gorman's, next Dominion Bank. Prices $1.50, $2.00, $2.50, $3.00, $3.50 and $4.00.

Fresh supply of Downey's Chocolates came to-day at McKeown's Drug Store.

Gorman's footwear is the most correct in style and the best in quality, next to Dominion Bank.

Tuesday evening, May 10, a grand concert will be held in the Sunday School rooms of the John St. Presbyterian Church. Best local talent will assist. Admission 15 cents. 7,9,10

See the stylish low shoes for ladies at $1.50, $2.00, $2.50, $3.00 $3.50 and $4.00, at Gorman's shoe house, next to Dominion Bank.

Eat paint that wears until you're tired of it. We have it.—McKeown's Drug Store.

Character sketches, "Englishmen, Irishmen, Scotchmen," by Rev. C. O. Johnson, of Toronto, to-morrow (Tuesday) evening, Halloway Street Church. Mr. Johnson is singularly gifted, pleasing and popular. To miss him is to miss a treat.

The largest assortment of low shoes for ladies is found at Gorman's, next to Dominion Bank. Stylish lines at $1.25, $1.50, $2.00, $2.50, $3.00, $3.50 and $4.00.

"A friend in need is a friend indeed." Such is an insurance policy in case of accident or sickness. We have a policy covering all diseases.—S. Burrows.

PERSONAL ...AND.... SOCIAL.

The Intelligencer invites all its readers to contribute to this column all items of a personal nature, such as the arrival or departure of guests, and the occurrence of business men, etc. Send a post card to or telephone The Intelligencer.

Mr. W. Garrett, of Napanee, spent Sunday in the city.

Mr. P. J. M. Anderson, County Attorney, was in Deseronto to-day on business.

Mr. U. Wilson, M.P., and wife, of Napanee, were in the city yesterday, the guests of Rev. Dr. Crothers.

The engagement is announced of Miss Harriet Bowell, eldest daughter of J. M. Bowell, Esq., Collector of Customs of Vancouver, B.C., granddaughter of Sir Mackenzie Bowell, of the Senate of Canada, to Mr. David C. McHarg, eldest son of Mr. Geo. McHarg, of "Highfield," Busby, Glasgow, Scotland.

At the Quinte: — J. E. Halliwell, Stirling; J. Levinson, L. M. Hoger, J. G. Thompson, H. R. Rissilon, R. E. Tompkins, A. M. McPhail, C. McIntyre, Montreal; J. M. Ireland, D. Anderson, Trenton; D. Jackson, Maison Lafitte, France; C. E. P. Hughes, Kidderminster; W. T. Walker, Toronto; G. E. Smith, Boston; D. J. Griffith, Hamilton; C. B. Armstrong, J. C. Wood, London; T. S. E. Steel, T. M. Cole, A. J. Little, J. H. Jackson, J. Mason, G. McQuillan, W. R. Fosdick, W. R. Carmichael, B. Thompson, N. N. McNeil, D. Rupert, R. S. Pearce, Toronto; W. J. Chapman, W. E. Orr, Perth; A. Milleer, A. Braham, E. Harrigan, J. O. Hewitt, M. W. Haney and wife, New York.

MILITARY NOTES.

The officers of the XV Regiment report recruiting nearly completed. The first regimental parade Friday evening, 13th, Uniforms will be issued this (Monday) evening and Wednesday evening. As increase of pay depends on punctual attendance at drills, every man is expected Friday evening.

The Reads and the Saw.

Half a dozen newspaper men who had come to town to attend the annual meeting of the Press Association were talking about the severity of the winter, the abundance of snow, and the disorganized traits service.

"The train I traveled on," said Mr. Arch. McNee of the Windsor Record, "was delayed for nearly a day at Bracebridge, as we made part of the journey with eight engines pulling the train.

"The tram I came on," said Mr. Young of the Bonney Mercury, "was nine hours making three miles between St. Thomas and London, and when I got to Toronto the twenty-fifth convention was over."

"In our town," said Mr. D. Williams of the Collingwood Bulletin, "record measurements have been made of the snowfall this year, and the fall has amounted to 96 inches. If that had not settled and gone down, we would have had eight feet on the level."

"Up in our country," said Mr. W. Ireland of the Parry Sound North Star, "there's been much snow to carry on lumbering operations. Coal is scarce, and would be, even because people can't get it from the bush. Why, if you chop down a tree there's no space to fell it, and the tree just falls down in the snow and is buried clear out of sight, and the chopper won't be able to find it until next spring."—Toronto Star.

Wear Trade Mark D Suspenders Guaranteed. Sold everywhere.

Those who have travelled by way of Lindsay and have stopped over at the Benson House can bear witness to the cleanliness of the rooms, the linen, the paint work and floors from dining-room to bedding. John Wagstaffe, Esq., proprietor, writes: "Kindly send me at once 100 pounds of Lessive Phenix. I find it first-class for washing clothes, etc." Hotel help always speak well of the time and labor saving properties of Lessive Phenix. 1-4 lb. sample free; 1-2 lb. 4 cents; 1 lb. 6 cents; 14 lb. 75 cents; 28 lbs. $1.20. Sold by druggists and grocers. 5,6,7,9

Wee MacGreegor's Dog

A story relating the latest doings of the canny little Scot, by J. J. Bell. Read this and fifteen other features in the superb May issue of the

Metropolitan Magazine

R. H. Russell, Publisher, New York

A 35-cent Magazine for 15 cents. At all Newsdealers

(71-18)

THE WEATHER.

To-day's Probs.

Strong winds and gales, west and northwest, showery to-day, with local thunderstorms; clearing and colder during the night.

To-day's Temperature

8 a.m. 65
12 m. 76
3 p.m. 73
9 p.m. 74

Strawberries

Our first shipment arrived this morning. We expect to have them from this to end of the berrie season, to-day's price..... 20c a box.

Another large shipment of Pineapples arriving.

10c each, $1.00 dozen.

Jas. Wallace & Co.

Try Our Whole Wheat Bread..

$5

Is what we ask for we are prepared to prove to your satisfaction is the best value in FINE handbags ever shown in the city.

We have a great many others at 75c, $1.25, $1.50, $1.75 and $2.00 that you will admit are worth their price.

But for a FINE, sensational, convenient bag, very acceptable as a gift for any lady, we ask your inspection of our $5 "Special" made of genuine "Sea Lion" in black, brown and gray, fitted with coin purse, card case and vinaigrette, leather lined; its easily equal to any $6 bag shown elsewhere.

None of our bags are last season's or mauled over samples, but fresh from the factory.

Angus McFee
Jewelers. 310 Front St.
The Store with the Big Clock.

Mixed Paint SALE.

We have decided to clear out the balance of our stock of Johnstone's and Green and Anchor Paints as in the future we intend only handling

The Sherwin-Williams'

SALE PRICES
For Crown and Anchor and Johnson's Paint.

1 pint glass ..... 8c.
1 pint cans 15c
1 quart cans 25c
1 gal. cans 50c

The paints are a regular 35c qt. quality. Quick buyers will have the largest assortment of colors to choose from.

WATERS'

ARTHUR McGIE,
MERCHANT TAILOR.
Now is the season to order your
RAIN COAT.
SPRING SUIT.
OR—
TROUSERS.
300 Front St. - Belleville.

This week we will continue the

20 p.c. Discount

Off all J. & T. Bell's Goods in the store—Composed of Ladies' and Gents', Girl's and Children's Fine Boots.

VERMILYEA & SON.

at Wallbridge & Clarke's.

Wallbridge & Clarke's

Fine Teas AND Coffee

Delicious English Breakfast Teas.

India and Ceylon Teas.

In half-pound lead packets, at 30c, 40c, 50c, 60c per lb.

Fine Japan Teas

In half-pound lead packets, at 30c, 40c, 50c per lb.

Special Value in

Japan Tea or Black Tea } 30c per lb. ½ lbs. for $1.

Good Black Tea. } 1 lb. pkg.
Good Japan Tea. } 25c.

Delicious Coffee

Ground daily by electric power.

30c and 40c a lb.

WALLBRIDGE & CLARKE

Estd. 1871.

BRIDGE ST—Tel. 139.

Front St. Branch, Tel. 157.

The whole of the wheat is the food for every need of life.

When your employment calls for the use of brain or muscle, you must eat the food that will nourish these parts in your body. The only perfect food is the one which supplies nourishment to every element, and Nature has given us that in whole wheat. Each grain contains exactly the proportion of brain-nerve-muscle-and tissue-bone-building elements that the body requires. The only foods in which you can get the whole of the wheat are

SHREDDED WHOLE WHEAT BISCUIT AND TRISCUIT

The Natural Foods

Triscuit as bread, toast, crackers or wafers



Here we make no attempt to improve on Nature by adding to or taking away from this perfect whole. They are light, crisp, porous foods, easily digested, and build up every vital element in the body.

Make Triscuit your daily bread

Send for "The Vital Question Cook Book" free.

The Natural Food Company, Toronto, Canada

204

BREAD IS THE STAFF OF LIFE, BUT A PAIR —OF— IMPERIAL SHOES

Is what every living Man and Woman needs to stand in.



LOOKS GOOD!
FITS BETTER!
WEARS BEST!

—Ladies' Boots and Shoes at $2.00, $2.50, $3.00, $3.50 and $4.00.

—Men's Boots at $2.50, $3.00, $3.50 and $4.00.

—Men's Shoes at $2.00, $3.00 and $3.50.

C. E. SMITH

Corner Bridge and Front Streets. Belleville.

WRECKED BY A GULL.

Peculiar Defence of Captain Baker, of the Wrecked H.M.S. Flora.

"As for the charge of default, it is self-evident that the lamentable occurrence was entirely caused by the mistaking of one beacon for another. This result was due to the distortion of the fog, and the gull being perched on the top of the beacon. The circumstances were so peculiar that my experienced eyes were deceived, as well as those of Lieut. Grant and two seamen."

This is part of the evidence given by Captain Caspar J. Baker, commander of His Britannic Majesty's ship Flora, before the court-martial held in Esquimault, B.C. In threading the intricate passage between Vancouver Island and the mainland, H.M.S. Flora was stranded and nearly wrecked. The vessel was pulled off after being completely stripped and dismantled.

After towing the hulk of the cruiser to safe anchorage, the helping war-vessels proceeded to Esquimault, and Captain Baker, commander of H.M.S. Flora, and Navigating Lieutenant Harold Grant, surrendered their swords to a court-martial and were placed on trial.

Captain Baker, speaking in his own defence, said: "I do not suppose that there is any position for an officer of any rank or standing in His Majesty's Navy which is so trying as being put upon trial, after an unbroken and honorable career, for neglect of duties and hazarding and stranding the ship which he has the honor to command. I would submit that in this case there were many unlucky circumstances. A safe course was shaped with a good departure; signalmen were on the look-out and leadsmen in the chains having the lead. The weather justified me in proceeding. I saw the black beacon about one point on the starboard bow, which I took to be the Base Flats beacon. It was looming up in the fog with a gull perched on it, giving the beacon all the appearance of having a white cage on top."

Lieut. Grant, the navigating officer, spoke similarly in his defence. He, too, attributed the disaster solely to the gull. When the "prisoners" after a long wait, were called back to hear the verdict of the court, the disposition of their swords upon the table silently told the tale before the official words were spoken. The points lay toward the prisoners, and with this grim warning the officers waited for the word "Guilty" was the verdict of the court. The gull had wrecked a million-dollar cruiser and two fair reputations.

REAL LIVE WAKE.

Latest Insurance Fraud Story Comes From Dublin, Ireland.

An amusing case was recently heard in the Dublin Police Court. A middle-aged woman, named Mary O'Neil, was charged with having obtained £8 by false pretences from the British Legal Life Assurance and Loan Company, (Limited). From the statement of Mr. Brady, prosecuting solicitor, it appeared that the accused induced a Mrs. Bridget Connell, who had an insurance policy with the company, to pretend she was dead. She was "laid out," with candles at the head and feet, and a "wake" was held. Mary O'Neil then went out, obtained a death certificate from a doctor, went to the Insurance Company, and was paid the £8 as next-of-kin of Bridget Connell. Subsequently, Bridget Connell, receiving none of the money, and hearing that Mary O'Neil was having "a high old-time of it, driving about in a cab with a soldier and a coal-porter," got up, and went down to the Insurance Company, to ask them why they had paid her policy. She surprised the local manager of the company by saying, "I'm Bridget Connell, and not dead at all." On being put into the witness-box, Mrs. Connell said she remembered being "laid out," but did not pretend to be dead.

Mr. Brady—There was a real live wake—and a real live corpse, and there was plenty of porter!—Yes. They got in porter, and they got in another candle, and put it in a bottle. They were all dancing and "hopping" about the boards (laughter).

Did you get any of the porter?—Yes; I got a sup (laughter.)

Accused at this point exclaimed, "When we went to wash and lay her out she came to life again, and we all rushed out (laughter)."

According to Detective Officer McCabe's statement, when he arrested Mrs. O'Neill she admitted that she got the money, and added, "My aunt was dead from seven o'clock in the morning (laughter). Mrs. Nolan then went to wash her, and she woke up (laughter), and we all got a great fright and ran out. 'Oh, aunt,' I said, 'I received your Society money, and I am going back with it.' She called me and told me to give it to her, as she was in debt. I then gave her the money—£7 17s. During the day she gave me 20s. for two shawls. She said she would buy an ass and cart with the remainder" (laughter.)

THEY KNOW IT.

Thousands of people throughout the country have ordinary remedies for piles—ointments, suppositories and appliances—will not cure.

The best of them only bring passing relief.

Dr. Leonhardt's Hem-Roid is a tablet taken internally that removes the cause of Piles, hence the cure is permanent. Every package told carries a guarantee with it.

It is perfectly harmless to the most delicate constitution. A month's treatment is each package. Sold at $1.00.

Further information in regard to it at the drug store.

Sold in Belleville by C. S. McKeown.

Perfect Handcuffs.

Scotland Yard detectives have for years been trying to get a really secure handcuff that would baffle even themselves or experts like Houdini to open without a key. It is well known that the Government regulation handcuff can be opened by most policemen and all habitual criminals by means of a trick. Mr. Nathaniel Hart, a Birmingham blacksmith, has spent five years of night and day toil in making a pair of handcuffs that "no mortal man can escape from." In his early days Mr. Hart was employed in the manufacture of handcuffs. At the age of 30 he set up in business for himself as a blacksmith, but handcuffs, and how to manacle without a defect, have always had a fascination for him. Five years of his spare time has been devoted to the invention of a perfect handcuff. The great difficulty in the maker of a handcuff has to contend with is that there is so little room in which a really powerful lock can be placed. Knowing this, Mr. Hart, after countless trials, has at length succeeded in constructing a lock which, when placed within the handcuff, even violent blows with a sledge-hammer can only bend, but cannot break asunder. This particular cuff is in the shape of a figure 8, with what may be roughly described as part of a rifle barrel attached. The lock is made of the finest steel, and is "a lock within a lock." It cannot be picked. The inventor cannot do it himself, and the key took him over a week to make.

Comforting the Curate.

A very nervous young curate who as a rule always shaved himself once found himself compelled to patronize a barber, having while from home forgotten his shaving tackle.

"I hope you can shave me without cutting me. I am—er—I mean I have a very nervous—er—that is, sensitive skin," stammered the curate.

"Cut you, sir," repeated the juvenile looking operator reassuringly, flourishing his gleaming razor round the shrinking throat of the curate. "If I so much as nick you once I'll—I'll—I'll cut your 'ead off, sir, and say you arterwards. I can't say fairer'a that."—Liverpool Globe.

POISON-PAINS

Rheumatism is really a poison in the blood, and where there is poison there's disaster in store for you sooner or later but there's a cure.

South American Rheumatic Cure neutralizes the acid poison in the blood in a few hours, and then relieves at once—the complete cure is effected a little more slowly, but surely. When the disease is of only a few years standing, not more than one to three days' time is required to effect a complete cure. When it has been present in the system for 10 or 15 years the acid poison has permeated the flesh and both the marrow of the bones. In such cases, relief is obtained at once, but a cure cannot be secured under two or three weeks. 48

Sold by D. M. Waters and J. S. McKeown.



TO SEE CLEARLY

the eyes must be in normal condition. If you do notsee clearly the eyes should be assisted by

GLASSES

and relieved at once. Defects of vision will increase if permitted to remain uncared for. We test your eyes free. Should Glasses be required we can fit you perfectly at a moderate price.

ALEX. RAY.

Wall Paper

Never before was such a variety of Wall Paper shown in Belleville as we are now showing, and we guarantee our prices to be lower than any other place in Ontario for same quality and style.

We have thousands of Rolls we are making a special run on at 3c per roll. The prices elsewhere are from 5c to 10c per Roll.

Equally as good value at 5, 7, 8, 10, 15, 20, 25c. If you intend using any Wall Paper this spring you will find it greatly to your advantage to look over our stock before purchasing.

RUBBER BALLS

Our new stock of Rubber Balls are now in and as usual we are giving the largest balls for the price to be had in the City.

Prices 1c, 3c, 5c, 8c, 10c, 15c, 25c.

AT THE BEEHIVE

Chas. N. Salman

Orders for bookbinding should be left at this office. It is surprising how nice a volume can be made of those magazines, even though they are somewhat soiled from much handling. Books, magazines or periodals bound or rebound in any style at very reasonable prices. Blank books, such as journals, ledgers, day books, with any kind of ruling, made to order. All work warranted first-class THE INTELLIGENCER, Belleville.

NO. 400 FRONT ST. - - - - - - NO. 400 FRONT ST

SATURDAY

AT

THE GREAT EASTERN STOCK Co.

Another lot of high priced Dress Goods on sale at per yd, 29c.

20 fine Black Sateen Blouses left, some as high as $2,50 ea, Saturday - - - - - - - - - 75c

250 yds of neat striped Flannelettes, extra value at 10c yd, Saturday, per yd. - - - - 6½c.

200 yds of plain pink Flannelette, nice quality on sale Saturday at per yd - - - - - - - - 4½c

A lot of good fast Black Stockings, consisting of plains and ribbed, suitable for ladies, girls or boys, on Saturday choice per pair - - - - - - - - 15c.

Another lot of good Skirt and Waist Linings, some as high as 20c a yd, Saturday's price - - - - 5c yd.

THE GREAT EASTERN STOCK COMPANY.

No. 400 Front Street, - - - - - Belleville.



I wish I could show you my gallery of children's photographs.

Over thirty-five hundred of them—all sent me voluntarily by their mamas.

I get quite a spell of extra sunniness every time I think of the thousands and thousands of little ones "FORCE" has made strong and plump and healthy.

Sunny Jim

*"FORCE" is so ready to digest as it is to eat, because it combines the laxative qualities of Malted Wheat with its Phosphate and Nitrogen, the Brain and Muscle building constituents.

Feed children plenty of "FORCE" and they will grow up with sound stomachs and active minds.

THE ENGLISH LANGUAGE

Used to Complete Anglicization of Boer Children in S. A.

o Says W. T. Stead, Who Returned From Cape Town to London on Saturday—What the Prospects Are—Stead says Lord Milner and Himself Are on Good Terms, Although Governor Cancelled His Appointment With London Editor.

London, May 9.—(C.A.P.)—W. T. Stead, who returned to London on Saturday, said that when a South African dealt with a Canadian or an Australian, England would have no trouble. The Boers were bilingual and their education was elaborated. The Board of Education at home was not working satisfactorily, but the English language was being used to secure the complete Anglicization of the children and the interests of the Church of England and the Dutch Reformed Church. The Dutch people were scraping together money to start schools of their own. Mr. Stead declared that despite Lord Milner's cancellation of the appointment with him, both were still on most cordial terms. Lord Milner was formerly Mr. Stead's sub-editor.

Bribery in Britain.

London, May 9.—(C.A.P.)—Saturday's sitting of the Bribery Commission met at Bourne when Sir Alexander J. Peacock was recalled and admitted handing £50 to Montagu, who gave them to ex-Member Spiera, who accepted it as a contribution to his election expenses from Peacock, from the party funds. Sir A. Peacock submitted to a severe cross-examination by Crown Prosecutor Finlayson, K.C.

Marconi on the Sea.

London, May 9.—(C.A.P.)—Marconi sailed from Liverpool to-day for New York for four or five weeks' tly supervise the American stations. Before returning he will visit Cape Breton.

Is Worth a Candle.

London, May 9.—(C.A.P.)—At the annual meeting of the shareholders of the North British and Mercantile Insurance Company a shareholder asked the ratio of profit made by American and Canadian business in seven or ten years. In view of the uneasiness felt at the frequency of fire conflagrations the chairman declined to make the figures public, but stated that the gain is worth a candle and the directors would not give up.

Lord Minto Writes.

London, May 9.—(C.A.P.)—Earl Minto writes to a Scotch correspondent that he hopes by autumn to be back in the borders again.

Laborers For Preference.

London, May 9.—(C.A.P.)—The Conservative Workingmen's Federation of Lancashire and Cheshire passed a unanimous resolution for preferential trading conditions with the colonies, as shadowed forth by Mr. Chamberlain. It also would secure the permanent interests of labor and the Empire.

Mexico and Canada.

Ottawa, May 9.—P. M. Armendaris and brother, two delegates of the Government of Mexico are here to negotiate for the improvement of trade relations between the Dominion and the Dominion of Canada. Their mission has been undertaken in consequence of representations made to the Mexican Government by Sir William Mulock during his trip south last winter. Senor Armendaris, in an interview, said: "We are anxious to promote trade between the two countries, and I am sanguine that there is a good opening for a considerable interchange of products."

Ice Blocks Ocean Liners.

St. John's, Nfld., May 9.—Two French fishing vessels have been driven ashore by ice floes on the west coast of Newfoundland, and destroyed.

Seven ocean steamers, bound into the Gulf of St. Lawrence, for Montreal, are fast in the ice off Cape Ray. An immense ice pack blocks the route of the steamers.

Bakers Conceded Points.

Chicago, May 9.—The bakers' strike was settled Saturday night. The union yielded its demand that no work should be performed on the five leading holidays of the year, and agreed to the usual amount of holiday work with pay for the hours of work, and time and a half on Sunday, irrespective of the amount of work performed.

Must Not Drag Skirts.

Prague, Bohemia, May 9.—The Town Council of Prague has voted that women no longer shall be permitted to drag their skirts in the dresses in the streets and parks. Bills proclaiming the regulations have been posted on all the walls and disobedience will be enforced by fines. The women of Prague are highly indignant.

Tolls Off.

May 9.—The sale of the North Oxford and West Yorks Road gravel road to the County of Oxford under the Toll Roads Act was completed Saturday. The road extends from Dunville through to Youngsville, and the county paid $4,000 for it. The tolls were removed Saturday.

One of Six Convicted.

Kishineff, May 9.—The trial of six men charged with an attempt to murder two Jews during the April disturbances, has been concluded. One of the men has been sentenced to five years' penal servitude and the others were acquitted.

Found Dead in Bed.

Petrolea, May 9.—Thomas Carmichael, proprietor of the Carmichael Hotel, was found dead in bed yesterday morning. Mr. Carmichael has been ill only a few days.

43,000 Men Locked Out.

Vienna, May 9.—The Builders' Association, Saturday locked out 43,000 bricklayers, stonemasons and laborers. This step was taken for the purpose of defeating strikes on certain buildings, the completion of which is urgently necessary.

Withdraw From Cuba.

Havana, May 9.—Fires in Havana are becoming so frequent that Canadian and British insurance companies have decided to withdraw from Cuba.

Five Years in Jail.

Guelph, May 9.—Judge Chadwick Saturday morning sentenced George W. Smith of Rockwood to five years in the Provincial Penitentiary for forgery.

Hill's Big Gift.

Chicago, May 9.—A despatch to The Record-Herald from St. Paul, Minn., says: James J. Hill, president of the Northern Securities Company and the Great Northern Railroad, will supplement his many gifts to the Roman Catholic Church by a donation of $1,000,000, given jointly by himself and Mrs. Hill toward the erection of the new $3,000,000 cathedral. Two of the wealthiest parishes of St. Paul will join in its construction. The remaining $1,500,000 is already in sight and will be given by other wealthy citizens

Crown Attorney Crerar Dead.

Hamilton, May 9.—John Crerar, K.C., Crown Attorney of Wentworth County and senior member of the firm of Crerar & Crerar, died yesterday afternoon, in his 68th year. He has been ill for some months, but was able to act as Crown prosecutor at the Assize Autumn. Since 1871 he had practiced law here, receiving his appointment as Crown Attorney in 1881. A widow, two sons and three daughters survive.

CANADA AND EUROPEAN UNREST

In this time of war statesmen of all the great countries of the world are uneasy, and the movements of the Japanese and Russian fleets are watched with the keenest interest by other nations. "Will China remain quiescent, and will the Dardanelles straits be made available for war vessels—are questions which agitate the minds of those who direct the course of nations. It has been suggested that these great men might obtain solace if they followed the Canadian example of smoking Dardanelles Turkish cigarettes instead of worrying about the Dardanelles Straits.



Lake Ontario & Bay Of Quinte Steamboat Co.

LIMITED.

The Bay of Quinte Route.

Str. "ALETHA"

Between

KINGSTON — PICTON — BELLEVILLE.

On and after 25th April Str. "Aletha" will leave Belleville at 6.00 a.m. on Mondays, Wednesdays and Fridays for Deseronto, Picton, Kingston and intermediate ports.

Returning steamer will arrive at Belleville at 10.30 p.m. on Tuesdays, Thursdays and Saturdays.

Rochester route — Str. "North King" makes first trip May 29th.

Right reserved to change time with or without notice.

For further information apply to THE RATHBUN CO., Agents, Belleville, Ont.

E. B. HORSEY, G. P. & F. Agents, Kingston.

Str. VARUNA

A. HICKS, Captain.

Will leave Trenton every morning (Sundays excepted) at 7 o'clock, calling at Redeemville and all points between the head of the bay and Picton, leaving Belleville at 8.30 a.m., Deseronto at 10.30 a.m. Will connect at Picton with stage for Sand Banks. Parties wishing to arrange for excursion rates will see Captain Hicks on board. Will leave Picton at 1 p.m. on return for head of the bay; Deseronto, 2.30 p.m.; Belleville, 4.30 p.m., and Trenton at 6. Omnibuses in waiting at Picton and Belleville. The Rathbun Co., agents, Belleville and Deseronto. J. W. Hepburn, agent, Picton.

Excursion to Toronto.

Friday, May 13th, 1904.

Under the auspices of he ladies Aid Society of King St. Methodist Church, Trenton.

Train will leve Stations as follows :

	Time.	Fare.
Belleville	5.50 a. m.	$0.50
Trenton'	6.09 "	2.35
Brighton	6.31 "	2.10
Colborne	6.34 "	2.05
Grafton	6.43 "	2.05
Cobourg	7.00 "	2.05
Port Hope	7.15 "	1.90

Children under 12 years, Half Fare. Returning by regular train not later than 14th of May. Come and enjoy this cheap Excursion to the Queen City. Tickets sold at all regular G. T. R. Agencies. MRS. RAYMOND, Pres. Ladies Aid.

THE INTELLIGENCER is printed and published for The Intelligencer Printing and Publishing House (Limited) by CHARLES JAMES BOWELL, of the City of Belleville, in the County of Hastings, Province of Ontario, at their Office, No. 498, Front Street, Belleville, Ont.

BUSINESS DIRECTORY

MEDICAL

JOHN J. FARLEY, M.D., C.M., M.B., C.S., England.

Office and Residence — Corner of Bridge and George streets — three streets East of Post Office.

DR. MATHER
X Ray
and
Static Electricity
for treatment of suitable cases.
Office Pinnacle street, 3 doors north of Hone Quinte. 154dwky

LEGAL

WILLS & WRIGHT.

Barristers, Solicitors, Notary Public, &c., Belleville.

Office—9 Campbell Street.

MALCOLM WRIGHT

J. FRANKLIN WILLS

Money to Loan at Lowest Rates.

W. C. MIKEL, B.C.L.,
Barrister &c.,
Solicitor for City of Belleville.
Office—City Hall.

PORTER & CARNEW,
Barristers, Solicitors, Notaries Public, etc.,
Offices — Robertson Block, East Front St., Belleville, Ont.
'Phone 67.
E. G. PORTER. WM. CARNEW.

WILLIAM N. PONTON,
Barrister-at-law, Solicitor, Notary Public, Conveyancer, &c., Office over Express and Telegraph Office, Bridge Street, Belleville.
Money to Loan — Private Funds, Solicitor Sun and Hastings Savings and Loan Company of Ontario.

FRANCIS S. WALLBRIDGE,
Successor to Hon. Lewis Wallbridge, Q.C.,
Barrister, Solicitor, Conveyancer, &c. Office, McAdam Building, corner Front and Bridge Sts., Belleville, Ont. Private and Company money to loan at 6 per cent. on easy terms upon good in... mortgage. Charges moderate.

INSURANCE.

FIRE, ACCIDENT AND PLATE GLASS INSURANCE.

Guardian, North America, Quebec & Metropolitan Fire Ins. Cos. Canadian Railway Accident Ins. Co. Farm and City Property insured at lowest current rates.

Office—Campbell St., same entrance as Belleville Business College, Belleville, Ont.

R. W. ADAMS, Agent.

THOS. STEWART,
Insurance Agent,
Bridge St., Belleville.
Fire—Life—Accident.

Mr. A. P. Allan in Allan's coal office will attend to this business during Mr. Stewart's absence.

IRE, LIFE & ACCIDENT INSURANCE

at Lowest Rates The Norwich Union Fire Insurance Society and Perth Mutual on farm and city property. Also money to loan at 4½ per cent. approved.

JAMES A. CHISHOLM,
Office Ashley Block, Front st., Belleville.

Money Saved is Money Earned

can say, you money I p aving % for you in your Fire insurance.

I I e Anglo-American Fire Ins. Co
I I e Merchants Fire Ins. Co.
I I e Equity Fire Ins. Co.

A I I strong Canadian stock companies, and insure Farm and City Property at ... rates, you can't do better. Call and see me before placing your insurance.

Office—Bridge St., same entrance Pinnacle Laundry, Belleville.

H. FIREMAN KETCHESON

Fire, Life & Plate Glass Insurance.

Liverpool & London & Globe, of England.

Waterloo Mutual, of Waterloo, Ont.

Lloyd's Plate Glass.

Home Life Association, Toronto.

North British & Mercantile.

Farm and City Property insured in First-class Reliable Companies and at lowest current rates. Losses promptly settled. Land values low, and transact general Real Estate business and sale to purchase and renting of property. Agencies for the Electric Light Investment Society. Money to Loan.

W. P. HUBBARD, office above Rathbun's office, cor. Bridge and Pinnacle Sts., opposite Post Office and Hotel Quinte, Belleville.
'Phone 167.

MISCELLANEOUS.

Walter Alford,
ARCHITECT.
Contractor, &c.

PLANING MILL—Dressed and Matched Lumber on hand.

Market Square

A. G. NORTHRUP,
Issuer of Marriage Licenses, Shire Hall, Belleville, Ont.

CHAUNCEY ASHLEY,
Issuer of Marriage Licenses. Private Office, Bridge St., Belleville, opposite the Post Office.
Residence, first house east of W. Chew's Mfg. Co., Station St. Appointments made.

Trunks and Travelling Bags.....

Holiday seekers and Travellers will find full lines at

The J. J. Haines Shoe Houses

Steamer Trunks, Round and Flat Top Trunks, Canvas, Leather or Metal Covered. Bags, Suit Cases, Telescope Valises, Shawl Straps, Tags, etc.,—at Low Prices.

Tempting Shoe Bargains on our tables and Racks, suitable for men, women and children.

The **J. J. Haines** SHOE HOUSES at Belleville, Napanee and Trenton

INTELLIGENCER JOB OFFICE.
FOR CHEAP AND ARTISTIC WORK.

DRESS NOVELTIES.

Some New Dress Skirts—Black and White Effects.

Much black and white are seen in the new spring millinery, and this was exemplified in a three cornered hat seen recently. It was of fine straw in a dead white shape, the flaring broad brim being of heavier black satin straw. The



BLACK TULLE HAT.

sole trimming was on the left side—two tips, one black, the other white, passed through a small Louis XV wreath of tiny white roses and held down by a knot of gold galloon.

The triple skirt is one of the novelties in fashion. It is cased in slightly at the waist, so that it falls in graceful fullness.

Another up to date skirt is gathered at the waist and trimmed with five wide folds to simulate tucks.

A skirt not quite so new, but popular, is made with two clusters of bias folds high in the back and coming down into a point in the front. The lowest of these clusters heads a gathered flounce which is similarly gradualled. This back is finished with a double box plait.

The cut shows a hat of black tulle having a band of black velvet and a steel buckle. It is trimmed on each side with a black ostrich tip.

JUDIC CHOLLET.

A Slow Photographer.

Irate Female—Look here! Do you mean to tell me that I have got such an ugly looking nose as that? Photographer—But my apparatus cannot lie, madam. Irate Female—Then, for goodness' sake, go and get one that can.

Send Him Himself.

If I send $1 this you would you call for help? Sure—Send the send it? —Judge.

THE MESSENGER FROM KHARTOOM

BY ST. GEORGE RATHBORNE

Author of "Dr. Jack," "Dr. Jack's Wife," "Miss Caprice," Etc., Etc.

them up securely, and, by special messenger, send them to the baron in the morning, with some such line as this: "First attempt a failure. Try again, dear baron." Or perhaps I might say: "If you could only have seen the chap who carried this plunge through the window, baron!"

Mynheer Joe is inclined to be facetious, but his companion looks further and sees more clearly.

"That would be imprudent,my friend," he says.

"Tell me exactly how."

"Well, you unmask your batteries and let him know that you have discovered his advance. That is what we call bad police in a game."

"Ah, yes, I begin to see already."

"Your better to keep him in ignorance, and then you have the advantage. He may never know that you suspect him. Let it be set down that some rascally robbers attempted to get in your room and you bred 'em out."

"I had an idea, you understand, that by letting this man know I was on to his game I could hold him responsible for the future."

"Nonsense! The baron would be responsible for nothing. He's as slippery as an eel. Depend upon it, you can't meet him squarely. But if you ever get the better of him, it will be by using his own weapons."

There is sound advice in this, which Mynheer Joe may profit by. It must not be understood that he is ignorant of such characters. He has met all kinds and conditions of men during his years of travel, and even among the blacks of the African wilds been compelled to overcome strategy with the same tactics.

After a little more talk, Mr. Grimes retires to his room, and Mynheer Joe throws himself down upon his cot again. It is hardly probable that the same intruders will attempt anything more in that line, at least not on this night.

So the explorer takes catnaps until morning comes. Then he finds the sky ablaze as the sun rises in a sea of red—a spectacle that is awe-inspiring in its grandeur. Being a lover of nature, Mynheer Joe gloats over the view and regrets to see the bright colors fade away.

Another day in Egypt has begun—a day of sight-seeing to the many travelers who come to feast their eyes on storied Nile, majestic pyramids, wonderful ruins, strange tombs hewn in the rocks of the Mokkatam Hills above Cairo, and above all,the massive sphinx, that guards the remains of a temple under the sand—a day that may have much to do with the fortunes of Mynheer Joe and those he calls friends.

CHAPTER XI.

Shepherd's Is astir.

Parties are rallying forth,equipped for sight-seeing. Some go by the river, while others mount donkeys, according to what they mean to gaze upon. The scene in front of the hotel is once more one of confusion. Finely dressed dragomans are bustling about, ordering the donkey boys this way and that, and assuming an air of most tremendous importance. Indeed, it could be easily inferred that some great Eastern potentate is about to set out on a most wonderful journey, to see the excitement that reigns in front of the hotel.

Every day, during the winter season, it is the same. These tourists, principally English and American, who make the rounds of Egypt, leave a large sum of money behind them, and if a year comes when some dread disease keeps the tide of travel away, there will be mourning in the land of the khedive among Turk, Arab, Moor and native fellahin.

Mynheer Joe, after breakfasting seated where he may watch the panorama and enjoy its peculiar features as only one can who is a veteran traveller or has no business on hand.

While Joe sits upon the piazza he sees one approaching whose coming fires his heart. Of course, it is Molly—no one else could make his blood leap so madly. She reaches his side, and Mynheer Joe is on his feet instantly, offering her a chair. He makes a move to toss his weed away, but she calls out:

"Refrain! I know it would give you pain in the first place, and in the open air I really enjoy the odor of a good cigar," she laughs.

He looks at his weed doubtfully.

"This is Turkish tobacco and has a fine reputation, but I rather prefer the American when I can get it, or Havana, which is the same thing. However, since you are so kind, I will keep it, and take a seat to leeward," which he does with much pleasure.

She does not look as though bent upon a mission of reproach. Joe takes courage and boldly opens the game himself.

"You have learned the truth, Miss Molly. I was in the act of confessing myself, when the baron and his friend interrupted us."

"Yes, I know all about it," she replies, nodding.

"And you don't bear malice?" eagerly. "How could I,against the one who saved my life—and under such extraordinary circumstances, as this thing was done. No, since my father has forgiven you, I will not be backward about doing the same. Besides, he frankly believes that you saved his life, in some way that he would not explain."

It is evident that Molly does not know all, and is ignorant that the baron is the prime cause of this trouble. Some men would have taken solid satisfaction in informing her as to the truth, and with good reason, too; but Mynheer Joe seems to be above it."

"Let us drop the whole matter, Miss Molly," he says, quite willing it shall be forgotten.

She looks at him a little queerly, for it has already occurred to her woman's mind that there is something back of it all which she had not yet fathomed—something concerning an unknown quantity, the terrible danger at which her father has hinted without giving any details; and like others of the human family, Miss Molly is gifted with a certain amount of curiosity, that trait not wholly confined to her sex.

"Very well, it shall be just as you say, on one condition, Mynheer Joe," she replies.

"What is that?" he asks.

"Some time you will tell me what this danger is that hangs over the governor's head."

"Yes, I promise, but it is no longer there, I assure you," he makes answer.

They drift on to general topics, and then Demosthenes Tanner's voice is heard in the land, as he,figuratively demolishes a clumsy waiter who has had the misfortune to step on his pet corn.

He joins them a few minutes later, with a warmth, that proves his mind has undergone no change, since they parted on the previous night. Turning his head right and left, he shows that it is still in a serviceable condition.

"A little stiff in the neck, that's all, my boy. Wonderful stuff, hamamelis is! Only for having a bottle along, I'd have been laid up for a week. Jove! Feel that muscle! Like steel! I say, this business of exploring the wilds is no child's play, after all. Is it?"

He rattles on, drawing two chairs up, placing his feet on one, and bringing into view an enormous cigar,which must have been made especially for a man of his size.

So Joe has to describe, how, on many an occasion, he and his men have been compelled to actually hew a way through a dense network of vines and fallen trees, that covered the stream they were navigating.

By degrees, they get him to Khartoum, and as he had promised Tanner the story of that doomed city's fall, he proceeds to give a graphic description of what took place, from the time of Gordon's arrival up to the ill-fated 26th of January,when the Christian hero fell, a martyr to political hesitation at home, betrayed by those in whom he trusted.

Mynheer Joe would speak as little as possible of his own share in those tragic events, but they have blent, and he is thus compelled to tell what happened.

While Molly sits there, her lovely eyes glued on the face of the speaker, deep admiration and even growing love shining in their depths, Mr. Grimes glares at the group from the other end of the piazza.

He realizes that the fates have dealt him a terrible blow, and that his case is indeed hopeless, unless fortune favors and in his way a means of overturning circumstances.

The baron chances to be one of these men who imagine that the battle is won by the party who has "got" his foe, and therefore he will not be apt to sit around with his hands in his pockets.

Already he has proven by what means he can be driven by necessity. None but a desperate fiend would ever think of getting a dangerous rival out of the way by such a plan as ruining his looks with acid. This same man is fertile in resources and dangerous as a foe. Mynheer Joe may learn to his cost that he was really safer among the howling, maddened devotees of the Mahdi than he is in Cairo to-day.

When the spectacle grows too bitter for him to longer gaze upon, he slowly walks away, muttering to himself:

Mr. Grimes has from a place of contentment been watching the game, and chuckles when he notes the diplomat's discomfiture. Still keeping his eye upon him he sees the baron signal a French ex-army officer, who has some connection with the khedive's palace, being in his employ.

There is no talk long and earnestly, during which the baron glances a number of times toward the trio on the piazza, and even the Frenchman looks earnestly that way.

"Some devilry afoot," mutters Mr. Grimes. I'd give a little to be able to hear what is said, but must find out the truth in some other way."

Watching the couple, he finally sees them shake hands heartily,the French officer bows, places a hand on his heart, makes a gesture and walks away. Whatever may be the purport of their conversation, the matter has undoubtedly been arranged.

As the baron passes Mr. Grimes, the latter quietly follows him, making sure he attracts no attention. In this way he sees the Russian diplomat finally enter a peculiar house, which has something of the appearance of a gymnasium.

Loitering around, Mr. Grimes discovers an English gentleman, whom he knows, about to enter. He stops him, to ask a question, and learns that the building is an athletic club-room. His friend asks him to enter, which he willingly does, for this is exactly what he wants.

A number of men are within. Some bout; others leap and swing dumb-bells; while at a few use the foils. Mr. Grimes discovers the baron, dressed in a suit that is worn in the exercises, about to enter into an engagement with one of the professors. The sight somehow makes him jump at conclusions. Does the baron contemplate a duel? Since his villainous plan to destroy Joe's looks has failed, will he endeavor to put the dashing explorer out of the way by a contest to draw and see ends of lunge?

Mr. Grimes knows that this man has been a principal in many duels,and he is an expert swordsman and a dead shot. His aim, instead of being against him, really gives him an advantage.

Hence Mynheer Joe's friend watches the work of the baron closely. Mr. Grimes is no swordsman himself, but he can tell good wrist-play, lunge and parry when he sees it.

Before five minutes pass by he realizes that the baron is simply immense. He plays with the professor as a cat might with a mouse, and, whenever he feels in the humor, dazzles the man's eyes with a flashing wall of steel, plucks his foil out of his grasp by a wonderful wrench, and laughs in a cold-blooded, sardonic way that sets Grimes wild.

Heaven help poor Mynheer Joe, he thinks, if he stands before this little giant with a sword in his hand. There is just about one chance in a dozen for him. He may outwit the baron in diplomacy, but cold steel held in the grasp of a wizard is a hard thing to beat.

As Mr. Grimes watches and shudders, as, in imagination, he sees his friend escaping the place of the professor, before now, under such circumstances, the baron's cruel blade has passed through his body.

Mr. Grimes studies his method, hoping to find a weak spot. As he has already been said he has considerable knowledge of the science,and after a time jumps to a conclusion.

"Heavens! This man, wonderful as he is, would stand a poor show against a left-handed swordsman! I have seen Joe do a number of things with his left hand. If he handles a sword in that way—well, Mr. Baron, you may be as double-jointed as you like!"

When the baron has enjoyed himself to the full with the professor, who is not a plaything in his hands,he saunters over to the shooting gallery to try his hand.

One would think his nerves might not be as steady as could be desired after all his engagement with the foils, and Mr. Grimes feels an admiration for the man coupled with his aversion, when he

To be continued.

MAGIC

TRADE MARK



SODA

OR BALDERATUS IS THE BEST.

E.W. GILLETT COMPANY LIMITED TORONTO, ONT.



Corticelli

SPOOL SILK

Ladies, if you know of anything better than Corticelli Sewing Silk, the secret may make you

FAMOUS

Ask your Grocer for

Windsor Salt

Best for Table Use.

G. A. Bennett,

Carpenter, Joiner, Builder

Workshop and Office—Victoria Ave. (next McCrodan's grocery.)

Estimates furnished. Work promptly and carefully executed

PERRY MOORE-SMITH

SPECIALIST ON—

Parquette and Hardwood Floors. Grills and Fireplace Mantels. Building and House Repairs & Alterations. Office and Store Fixtures, also Cabinet Work and Furniture Repairs.

G. A. BENNETT—Office, Victoria Ave.

The Sun & Hastings Savings and Loan Co. of Ontario.

AUTHORIZED CAPITAL

$5,000,000.

3 1-2 per cent. allowed on Deposits, payable on Call.

4 per cent. on Deposits for one year or over.

Money to Loan upon favorable terms.

OFFICE,—No. 46 Bridge St., Belleville

J. P. C. PHILLIPS, Manager Belleville Branch.

Bank of Montreal

ESTABLISHED 1817.

Capital and Rest, All Paid Up.

$24,000,000

(Twenty-four Millions)

Savings Bank Department

Interest on sums of $4.00 and upwards allowed at current rates.

A. G. PARKER, Manager Belleville Branch.

Fresh Vegetables.

Spinach, New Potatoes, Ripe Tomatoes, Green Beans and new Cucumbers.

J. D. COLLIP.

Western Beef

Try Green's XII-pork sausages, 10c per pound. Mixed sausages at 8 pounds for 25 cents.

C. GREEN'S

287 Front St., 'Phone 198.

The truthfulness of what a man says doesn't always depend on the amount of noise he makes in saying it.



THE HAMMER HAS FALLEN!

THE GOODS MUST GO!

AT THE

Globe Clothing House Sale.

The volume of selling is soaring upward each day—folks telling one another spread the bargain news, and advertise the sale better than we can. The success which has attended this sale since its opening has strengthened us in our efforts to make this

THE SALE OF THE DAY.

Prices Such as These are Their Own Argument.

PRICE LIST:



—50 Summer Fancy Vests worth from $1.50 to $2.00, sale price 75c

—65 Tweed Worsted and Serge Vests worth $1.00, $1.50, sale price 50c

—100 pairs of Spring Pants, light colors, worth $3.00, sale price $1.50

—100 prs. Tailor-Made Pants worth $4.00, sale price $2.00

— Boys' 2-piece Suits, good Tweed, well made up, size 22 to 30, regular price $2.00, $2.50 and $3.00, to clear for $1.50

— Boys' 3-piece Suits in dark and grey Tweed well made, good and strong for boys to go to school, size 28 to 33, regular price $3.50, $4.00 and $4.50, to clear for $2.95

—Men's Suits in Tweed, double or single breasted, well made up, it makes a good business suit, regular prices $5.00, $6.00, $7.50, to clear for $3.95

—Men's Light Weight Summer Suits in dark and light stripe, nice goods, worth $6.50, sale price $3.95

—Men's High Class, Tailor Made Suits in English Tweed and Serges all the newest patterns and styles, regular $8.00, $9.00, and $10.00, to clear for $5.59

—Men's High Class, Tailor Made Suits in the newest styles and patterns in Tweeds and Serges, regular prices $10.00, $12.00 and $13.50, to clear for $7.50

—Men's New spring Suits, in fancy Worsteds, Checks and Over Check double breasted, the concave shoulder, long roll, narrow lapel, custom tailored, regular price $12.00, $13.50, $15.00 and $16.00, to clear for $10.00

Men's Stylish Top Coats, the newest cut, regular price $7.00 $8.00 and $9.00, to clear for $5.95

—Men's Stylish Top Coats, the newest cut, long, loose and broad shoulders, every body should have one, regular price $10.00, $12.00 and $13.50, to clear at $7.95

—Men's All Wool and Cashmere Sox, regular price 25c and 35c, to clear for 15c



All other goods to be cleared at less than cost.

It will be a great money saving to you.

And everything else with prices proportionately low. Anticipate your needs and buy at this sale. You will save money.

REMEMBER that we are going out of business, and everything must be cleared regardless of cost.

The Globe Clothing House, 390 Front St., Belleville.

Look Out for Big Sign.

ADVERTISING RATES.

Measurement Nonpareil—12 lines to the inch.

Display advertisements, 10c per line.

Subsequent consecutive insertions 5c per line.

Reading advertisements, 15c per line.

Preferred position, $5 per cent. advance upon casual or contract rates.

Minimum space, 10 lines.

Marriages and deaths, 50c each insertion.

Births, 25c each insertion.

Rates for Condensed Advertisements will be found below.

All advertisements are subject to the approval of the Publisher of The Intelligencer.

Weekly Intelligencer $1.00 a year; Daily Intelligencer $3.00 a year, strictly cash in advance.

Address all communications to The Intelligencer Printing & Publishing House, Limited, or to Charles J. Bewell, Managing Director and Treasurer.

Canadians in London will find The Intelligencer on file at E. & J. Hardy & Co.'s Office, 30 Fleet street, London, E. C.

CONDENSED ADVERTISEMENTS.

SITUATIONS WANTED. HELP WANTED. LOST AND FOUND. FOR SALE OR TO RENT, Etc.

(London Sales not included in this list

REMARK.—Twenty-five words or less 25c first insertion; two insertions 40c; four insertions 75c; one week $1.00; two weeks $1.75; three weeks $2.25; one month $2.50. Strictly cash in advance.

WANTED.

A good house maid. Apply to MRS. QUAIN Hill, cor. Queen and George streets.

Competent servant, no washing. House cleaning finished. Apply any evening after 8 o'clock before Monday next or after Friday 12th, to Mrs. Slater, 86 Queen St. 5 7 9 10

A few men and women to work for us at home during spare time. Financial work. Liberal pay. No canvassing. Imperial Co., London, Ont. 28-1m

FOR SALE OR TO LET.

Temperance House, known as the old Martin property, at Rosin, Ont. For full particulars apply to 252 Chestnut St., Toronto, Ont. a124im

RAILWAY TIME TABLES.

GRAND TRUNK RAILWAY.

Time of departure from Belleville Station:

Going East.

No.—12.45 a.m. Mail train, daily except Sunday.

No. 2—1.45 a.m. Fast train (Flyer) daily.

No. 4—5.—11.43 a.m. Mail and Express, Daily, except Sunday.

No. 6—12.12 p.m. International Limited, Daily.

No. 12—5.05 p.m. Local Passenger, Daily, except Sunday.

Going West.

No. 3—3 a.m. Mail and Express, Daily except Monday.

No. 5—4.10 a.m. Limited Express, Daily.

No. 7—5.50 a.m. Local Passenger, Daily, except Sunday.

No. 11—1.18 p.m. Passenger, Daily except Sunday.

No. 1—1.48 p.m. International Limited, Daily.

No. 13—8.18 p.m. Mail and Express, Daily, except Sunday.

MIDLAND RAILWAY.

Belleville and Peterboro.

Going West.

Arr. Lv'e Peterboro

Mail ..... 5.45 a.m. 8.10 a.m.

Mixed..... 8.55 p.m. 9.05 p.m.

Going East.

Arr. Lv'e Peterboro

Mixed..... 11.20 a.m. 9.35 a.m.

Mail ..... 4.25 p.m. 2.05 p.m

Belleville and Madoc.

Going North.

Lv'e Arr. Madoc

Mixed..... 12.30 p.m. 1.20 p.m.

Mixed..... 5.30 p.m. 6.30 p.m.

Going South.

Arr. Lv'e Madoc

Mixed..... 9.10 a.m. 7.30 a.m.

Mixed..... 2.40 p.m. 4.45 p.m.

None of the above trains run on Sunday.

Orders for booktrinding should be left at this office. It is surprising how a resume can be made of those magazines, even though they are somewhat soiled and dog-eared. Books, magazines or periodicals bound or rebound in any style at very reasonable prices. Blank books, Music, Receipts, ledgers, day books, with any kind of ruling, made to order. All work warranted first-class. THE INTELLIGENCER, Belleville.

The Whole Story in a letter:

Pain-Killer (PERRY DAVIS')

"Pain-Killer" is a safe, Pain Relief Nation No. Monroeville, Ohio, frequently use Perry Davis' Pain-Killer for pains in the stomach, rheumatism, stiffness, front bites, chilblains, swellings, and all affections which befall men in our countries. I have no hesitation in saying that it is known to be the best remedy to last year at least."

Used Internally and Externally.

Two Sizes, 25c. and 50c. bottles.

PUSHING AHEAD....

Everyday finds us steadily advancing and requiring more and more men to do our work.

And we get the workmen—workmen of the best type, too. Just the kind you want to do your work, that's the style of men we are l oking for.

We Have The Facilities

for doing your painting, graining, paperhanging and decorating. Have the materials, the ideas, the everything, and we do not make mistakes.

Promptness

Is one of our mott-es.

To be on a job the very moment we plan for it is sometimes out of the question, and reasonable people understand that—for sometimes a delay on a previous job occurs to detain an hour or two, sometimes half a day, but our work, we wager, is executed as promptly as any other firm of our stamp in Canada.

So large a staff of workmen and such facilities for promptness and execution and such splendid work as we turn out —appeals to our customers. We prove this from repeated calls.

No decorative house in Canada is better prepared than ourselves to execute superior decorative work.—It all rests with you what money you wish to spend. If you care to spend $1,000 on the decorations of your Hall, we can do it for you. We have done it elsewhere.

If you want hand decorative work on a drawing-room costing as much, we have also done that elsewhere and can do it here.

There is no limit to decorative possibilities in our hands.

We're in touch with the first decorations of the land, the finest colorists, and can secure you New York or Bostonian Ideas if you are prepared for the price.

Our fabrics, our wall papers, our ideas, our workmanship go hand in hand for your pleasure and our profit.

C. B. Scantlebury

Belleville's Decorator.

THE WORLD OF VANITY.

Trimmings Are Now Horizontal. Hood Effects Very Smart.

There seems to be a complete revolution in trimming. It is placed horizontally instead of vertically. This is especially true of the full gathered skirts, which are decked with bands of velvet silk and lace in some instances four or five inches wide. Kilt-



MULL GOWN.

ed skirts are similarly decorated with these bands, usually three or five in number.

Tiny velvet balls are among the latest dress trimmings, and these are scattered on both sides of a straight lace band.

The hood effect, drooping off the shoulders, has come to be considered more smart than the berths. It is faced with lace or velvet.

Little stoles of ermine and lace will be worn far into the spring with street costumes and gowns.

Veiling will continue to be one of the favorite spring materials, particularly in gray and black.

Separate white skirts of novelty vellings are very smart to wear with lace waists of the same color.

The number of blouses that are required to complete the wardrobe of the fashionable woman makes a very serious hole in her dress allowance. In the best of times there is very little wear in mousseline de sole or chiffon, and when it means, in addition, the constant drawing off and on of a fur coat or mantle the problem becomes quite a grave and important one. It is good hearing that some of the newest shantungs, both natural and dyed, are being fashioned in a chiffon weight, which offers a way out of the difficulty for reasons of economy as well as expedience. There is a certain suggestion of plainness about a shantung, but it can be trimmed and decorated to the pink of modistic perfection. It is a point in its favor, too, that the natural alike of this description have the added advantage of being none the worse for immersion in the washtub, which is to those alarming cleaner's bills which represent the heavy toll levied on extravagance.

Floyd Crawford & Co.

BANKERS & BROKERS.

Members Chicago Board of Trade, New York Stock Exchange.

25 Broad Street, New York.

FENWICK & CO., Correspondents Bridge & Pinnacle Streets, Belleville, Ont.

Private wires to all Exchanges.

Telephone No. 39.

NEW YORK STOCK QUOTATIONS.

New York, May 9.

STOCK	Opg	Hst	Lst	Close
Atchison ...	72	72⅝	72	72⅛
St. Paul ...	142⅞	143⅞	142⅜	143⅞
Mo. P.	91⅜	91⅞	91⅝	91⅞
Union Pac. ..	84⅜	84	84	84
C. P. R.	117	....	....	....
South Pac. ..	47	47⅛	47	47⅛
R. I.	23⅞	23⅞	22⅝	22⅞
Ills. C.	95	....	....	....
Sou. Ry.	20⅜	21	20⅜	20⅜
Texas	24⅜	24⅝	23⅝	24⅜
B & O.	78⅛	78⅛	78⅛	78⅛
N. Y. C.	115	....	....	....
Penn	144⅝	144⅝	144⅝	144⅝
Sou.	62	....	....	....
T.&W.	25	....	....	....
Erie	24⅝	24⅝	24⅜	24⅜
do pref	61⅜	61⅝	61	61
Reading	43⅛	43⅛	43	43⅛
C. G.	39⅞	39⅞	39	39
O. & W	21⅞	21⅞	21⅜	21⅜
Manhattan ..	143⅜	143⅜	143	143
L. & N.	107⅜	109⅛	107⅜	109⅜
C. G. W....	15⅜	15⅜	15⅜	15⅜
T. C. I.	35⅞	35⅞	35⅛	35⅛
U.S. Sd.....	10	....	....	....
do pd	55⅛	55⅝	55	55⅛
Sugar	127	127⅛	126⅞	127⅛
B. R. T.	45⅜	46⅜	45⅜	46
A. C. P.	47⅛	48	47⅛	47⅝
Met.	103⅜	103⅞	102⅞	103⅝
Alo.	18⅜	....	....	....
D. H.	195⅞	....	....	....

July wheat opened at 85⅜; closed at 86⅝ Sept. wheat opened at 80⅝; closed at 81 July corn opened at 48⅜; closed at 48⅝ Sept. corn opened at 47⅜; closed at 48⅜ July pork opened at $11.65; closed $11.67

H. R. BEATTIE,

STOCK BROKER.

Phone 250. Belleville, Ont.

Private N.Y. and Chicago wires.

Send for Daily Market Letter.

THE MARKETS.

Liverpool Wheat Higher and Chicago Lower on Saturday—Live Stock Markets—The Latest Quotations.

Saturday Evening, May 7.

Liverpool futures closed today 3d to 4d higher than yesterday and corn futures unchanged to 3d lower.

At Chicago July wheat closed 1c lower than yesterday; July corn, ½c higher, and July oats, ⅛c lower.

FOREIGN MARKETS.

London, May 7.—Cattle—Steers, on passage, firm, but not active. Corn—Spot, quotations American mixed, 5s. 2d. American Duluth, 5s. 3d. Flour, 23s. 6d.

Paris—Close—Wheat—Tone firm; May, 20f 10c; December and March, 20f 20c. Flour—Firm—Tone firm; May, 27f 40c; September and December, 27f 60c. Weather in France, showery; forecast, cloudy.

LEADING WHEAT MARKETS.

	May.	July.	Sept.
New York	90⅞	84⅛	84⅛
St. Louis	.....	84½	81⅝
Duluth	.....	91⅞	.....
Toledo	.....	.....	.....
Minneapolis	92⅝	92⅝	.....

TORONTO ST. LAWRENCE MARKET.

Grain—	
Wheat, white, bush.....	$0 70 ....
Wheat, red, bush	0 90 ....
Wheat, spring, bush.....	0 90 ....
Barley, bush	1 15 ....
Rye, bush	0 59 ....
Peas, bush	0 66 ....
Buckwheat, bush	0 47 0 48
Oats, bush	0 40½ ....

LIVERPOOL PRODUCE AND PRODUCE.

Liverpool, May 7.—Closing—Wheat—Spot, dull; No. 2 California, 5s; futures, quiet; May, 5s 3½d; July, 5s 4½d. Corn—Spot, firm; American mixed, new, 3s 6d; old, 3s 7d; futures, quiet; May, 3s 7d; futures, quiet; May, 3s 7d; July, 3s 6½d. Flour—Steady; Minneapolis, 23s 6d. Flour—St. Louis fancy winter, 23s 6d. Hops—In London (Pacific Coast), firm, £5 6s to £6 15s. Bacon—Steady; Cumberland cut, 25s 6d. Pork—Easy; prime mess western, 63s 6d. Hams—Short cut, 14 to 16 pounds, quiet, 45s. Bacon—Dull; Cumberland-cut, 26 to 30 pounds, 25s; 18 to 24 pounds, 24s 6d; 20 to 30lbs, long, clear middles, light, 25s; 30 to 40 pounds, long, clear middles, heavy, 25s; 35 to 40 pounds, 25s; short backs, 16 to 20 pounds, quiet, 24s 6d. Lard—Prime western, in tierces, steady, 30s 6d; refined, in pails, 31s 6d. Cheese—American, firm, 52s 6d. Tallow—Prime city, steady, 24s 6d. Turpentine—Spirits, steady, 45s 6d. Rosin—Common, firm, 7s 3d. Petroleum—Refined, firm, 6½d. Petroleum—Spirit, dull, 10d.

NEW YORK DAIRY MARKET.

New York, May 7.—Butter, weak; receipts, 7,000; creamery, extra, 25c; do, firsts, 23c to 24c; do, held extra, 25c; do, firsts, 23c to 24c; state dairy, tubs, fresh extras, 25c; renovated extras, 24c.

Cheese—Receipts, 7,200; full made, quiet, unchanged; small, fancy, colored, offered, 63c; large white, 1c to 2½c; small colored, 1c to 2½c; large white, 1c to 2½c; small white, 1c to 2½c; state, fancy, colored, small, 63c; large, 62½c; white, 62½c; do, western sec., 62½c to 63c; do, fair to good, 62c to 62½c. Tennessee and other southern, 13½c to 14c; Ohio, factory, 13c to 13½c; dairies, 13c to 15c; skims, 12c to 14c.

CATTLE MARKETS.

Cables Unchanged—Hogs Hold Firm at All American Markets.

London, May 7.—Cattle—Prices are steady, at 10½c to 11½c per lb.; refrigerator beef, 9½c to 10c. Sheep and lambs, 10c; yearlings, 12c.

EAST BUFFALO CATTLE MARKET.

East Buffalo, N. Y., May 7.—Cattle—Receipts, 300 head; nothing doing; prices unchanged.

Veals—Receipts, none; steady, 5c to $7.25.

Hogs—Receipts, 2800 head; active; pigs, 5c to 10c higher; others steady; heavy and mixed, $4.35 to $4.40; yorkers, $4.25 to $4.30; pigs, $4.00 to $4.25; roughs, $4.25 to $4.30; stags, $3 to $3.25; dairies, $4.30 to $4.40.

Sheep and Lambs — Receipts, 3100 head; active; lambs, 10c; yearlings and wethers, 15c higher; lambs, $4.50 to $6.50; yearlings and wethers, $5.25 to $5.65; ewes, $4.25 to $5; sheep, mixed, $4.50 to $5.

NEW YORK LIVE STOCK.

New York, May 7.—Beeves—Receipts, 1,200; feeling and trading; dressed beef, slow, at 6½c to 9c per lb.; city dressed, 9c to 10c per lb.; exports, 1,200 cattle and 6400 quarters of beef.

Calves—Receipts, none; feeling steady at 5c to 8c; veals, 8c to 9c; buttermilks, 6½c.

Sheep and Lambs—Receipts, 2,200; shipped sheep, steady; shipped lambs, steady to 10c higher; wooled stock, slow and 10c to 15c lower; wooled sheep, $5.40 to $5.60; clipped lambs, $6.10 to $6.15; dressed mutton, steady at 8c to 9c per lb.; dressed lambs, 10½c to 12c; city dressed spring lambs, 12c to 15c per lb.

Hogs—Receipts, 2,200; feeling steady.

CHICAGO LIVE STOCK.

Chicago, May 7.—Cattle—Receipts, 200; active, 10c to 15c lower. Beeves, $4.75 to $5.75; Texas cattle, $3.50 to $4.85; calves and yearlings, $4.50 to $6.25; stockers, $2.75 to $4.25; feeders, $3.75 to $4.50; cows, $2.25 to $4.60; heifers, $2.50 to $5; Texas fed steers, $4.10 to $4.85.

Hogs—Receipts, 30,000; market steady to 5c higher. Mixed and butchers, $4.40 to $4.57½; good to choice heavy, $4.47½ to $4.57½; rough heavy, $4.40 to $4.47½; light, $4.45 to $4.60; bulk of sales, $4.50 to $4.55.

Sheep—Receipts, 2000; steady; good to choice wethers, $5.50 to $5.75; fair to choice mixed, $5.50 to $5.50; native lambs, $4.75 to $6.25.

Baseball Broke Bones.

Chatham, May 9.—Duncan McMillan met with a very painful and serious accident Saturday evening while crossing Tecumseh Park. Mr. and Mrs. McMillan were walking upon the sidewalk when a batted baseball struck him on the leg, breaking a couple of small bones.

Funeral of Sam Parks.

New York, May 9.—Sam Parks, the former labor leader, who died a convict in Sing Sing Prison, was buried Saturday.

Fell Without Looks Well.

Collingwood, May 9.—Reports from all over this section are to the effect that fall wheat has wintered well.

Tee Free With Knives.

Sir Frederick Treves, the eminent English surgeon, recently delivered an address in which he took the view that the knife is used too hastily in many cases of appendicitis. There are opposing schools of surgery all over the world in this generation. One is rarely willing to wait and often rushes in a hurry. The other holds to the view that nature ought to have a liberal chance to do her best. In the long run the conservative surgeons may possibly come out ahead.

Nothing so suddenly obstructs the perspiration as sudden transitions from heat to cold. Heat rarefies the blood, quickens the circulation and increases the perspiration, but when these are suddenly checked the consequences must be bad. The most common cause of disease is obstructed perspiration, or what commonly goes by the name of catching cold. Coughs, colds, sore throat, etc., if attended to in time are easily subdued, but if allowed to run their course, generally prove the fore-runner of more dangerous diseases. Nine-tenths of the consumptives date their affliction from a NEGLECTED COLD. And the diseases that are caused by wet feet, damp clothes, or exposure are more numerous than are generally supposed. One of the most efficacious remedies for all diseases of the throat and lungs is Bickle's Anti-Consumptive Syrup. It promotes a free and easy expectoration, which frees the lungs from viscid phlegm by changing the secretions from a diseased to a healthy state.

Some men whose heads are bald are less in other ways will whistle "Bedella."

Dr. J. D. Kellog's Dysentery Cordial is a speedy cure for dysentery, diarrhoea, cholera, summer complaint, sea sickness and complaints incidental to summer and teething children. It gives immediate relief to those suffering from the effects of indiscretion in eating unripe fruit, cucumber, etc. It acts with wonderful rapidity and never fails to conquer the disease. No one need fear bowlers if they have a bottle of this medicine convenient.

How men realize what large dividends they can draw on kindness.

How to Cleanse the System.—Parmelee's Vegetable Pills are the result of scientific study of the effects of certain of certain roots and herbs upon the digestive organs. Their use has demonstrated in many instances that they regulate the action of the liver and kidneys, purify the blood, and carry off all morbid accumulations from the system. They are easy to take, and their action is mild and beneficial.

A self made man has his private opinion as to what is the noblest work of God.

Two days on Hand—Mr. Thomas H. Porter, Lower Ireland, P.E.I., writes:—"My wife was taken sick, had croup so bad that nothing gave him relief until a neighbor brought a bottle of Dr. Thomas' Eclectric Oil, which I gave him, and in six hours he was cured. It is the best medicine I ever used, and I would not be without a bottle of it for many times the price."

Look out for the man with an imaginary grudge enough to give you a dollar out of your pocket.

Messrs. Northrop & Lyman Co. are the proprietors of Dr. Thomas' Eclectric Oil, which is born being sold in immense quantities throughout the dominion. It is welcomed by the sufferer from rheumatism as a welcome visitor of delight, because it banishes the unbearable pain and gives instant relief. This valuable specific for almost "every ill that flesh is heir to," is valued by the sufferer as a priceless treasure when sold. It is the elixir of life to many a wretched frame. To the farmer it is indispensable, and it should be in every house.

A tailor made woman is one of the noblest works of man.

Hagyard's Pectoral Cough Cure a trial. It removed ten scorns from one pair of feet without any pain. What it did for others it will do again.

Cut the trunc, the branches fall of themselves.

A Wonderful Cure. — Mr. David Smith, Ore Hill, Que., writes:—"For the benefit of others I wish to say a few words about Northrop & Lyman's Vegetable Discovery. About a year ago I took a very severe cough, had a bad pain over my lungs, was bad with dyspepsia, constipation and general debility. I tried several very reasonable remedy, outwardly and inwardly, to cure the sore, but was no purpose. I had no thought of trying Northrop & Lyman's Vegetable Discovery, but got a bottle, and when I had used about one half the sore showed signs of healing. By the time that bottle was done it had about disappeared and my general health was improving fast. I was always of a very bilious habit and used quinine pills and lemon juice with very little effect. But since using three bottles of the Vegetable Discovery the biliousness is entirely gone and my general health is excellent. I am 60 years old. Parties using it should continue it for some time after they think they are cured. It is by far the best health restorer I know."

Only 900 people in 1,000,000 die of old age.

Business men should see our envelopes. A number of different grades to select from.

The legislature council at Pretoria has voted in favor of the introduction of Asiatic labor in South Africa.

Half A Meal



These days is a cup of good Tea or Coffee ---but how hard it is to find it---Easy enough if you start with Stroud's delicious 40c tea in the tea-pot---Steep it (never boil it) 5 minutes and pour off the rest of your meal beside your tea and the rest of your meal besides.

STROUD'S Tea and China Stores, Opp. Anglo-American Front St. Belleville.

Gorman's SHOE HOUSE.

NEXT DOMINION BANK

Very Stylish

$2.00, $2.50 and $3.00

Lace Boots

FOR LADIES



HERE you will find a LARGE ASSORTMENT of dressy spring shoes at these prices.

WE want you to pass YOUR JUDGMENT on these shoes—we feel sure that you WILL BE DELIGHTED with the variety.

Light and Heavy Soles—Patent Leather or Kid Toe Caps.

COME IN SOME TME—WHEN PASSING.

37 Retail Stores **DAVIES** 37 Retail Stores

PURVEYORS TO THE PEOPLE



DAVIES are Headquarters for Cooked and Ready-to-Serve Meats, carrying in all 44 varieties.

Cooked Ham. Jellied Tenderloin. Roast Pork with dressing. Roast Ham. Ox Tongue. Lunch Tongue. Beef Ham. Sausage, Rolls and Pork Pies.

English Brawn. Pressed Beef. Jellied Hocks. Weinerwurst. Head Cheese. Ham Bologna. Large Beef Bologna. Small Beef Bologna.

DAVIES TEAS....

A trial pound has made many a tea drinker a constant "Davies" tea drinker. Pure Copper—Black, Green or Mixed—in lead packets.

40c and 25c a pound.

The WM. DAVIES CO., Limited.

Daily Deliveries Phone 386.

Your Lawn...

Requires attention.

Try our special.

Lawn Mixture

25c per lb.

White Clover

30c per lb.

J. C. Hanley & Co.

GROCERS

Telephone 214.

"Canada" and "The States"

VIA THE

Lake Shore and Michigan Southern, Canadian Pacific and Grand Trunk R. R.'s

Fast daily service between Quebec, Montreal, Toronto, Buffalo, Pittsburg, Cincinnati, and St. Louis.

6 Trains Daily. Through Sleepers. Dining Car Service. Fast Time.

See that your ticket reads via Lake Shore Railway from Buffalo.

FOR FURTHER DETAILS WRITE

J. W. DALY, Gen'l Eastern Agent, Fidelity Bldg., BUFFALO, N. Y.



SMART TOP COATS.

Probably you have stood on the breezy corner recently, and shivered while envying the man with a Top Coat.

Of course you don't want to wear a Winter Overcoat, but the season of chilly mornings and evenings is always here, and the comfortable man appreciates having his Spring Overcoat handy.

The Real Snappy "Topper"

The correctly dressed young men like, is quite "different" from the baggy affair of a season ago.

Their quick eye will soon detect the "right" from the "wrong" kind. Covert Cloths and Venetians, "Cravenetted," too —won't wet through, if you get caught out in the rain.

Our prices won't empty your purse—$8, $10 to $12.

Christy's Hats

Latest Spring Alpine

The Man and His Hat.

How often they disagree! Here comes a round-faced, fat man with a small Derby; here is a tall slender man with a thin face, and he is wearing a big cowboy hat! They don't go to the right store to buy Hats—not enough variety; can't find a hat to suit them, and rather than hunt around, take anything. You're bound to find the right hat here, because the variety is here—and fashion says: Wear the style that looks well. Bring your head here for satisfaction,

Quick & Robertson, Belleville's Best Clothiers.

Children's Headwear.

We are showing some very pretty lines of Children's Embroidered Hats and Bonnets.

Call and see them.

We make a specialty of our Children's Crochet Silk Hoods.

S. & A. ADAMS.

Dealers in Wools, Hosiery and Fancy Goods. Front St. 'Phone. 223.

SPECIAL MILLINERY DISPLAY.

New York's LATEST Dress Hat.

New York's LATEST Street Hat.

New Hats for Children and Misses just received. Our stock is overflowing with Novelties.

MISS IRWIN,
Millinery and Corset Specialist.

Circular envelopes—good stock—75c and 90c per thousand; better ones at $1.00.

See our invitation announcement or $1.00me cards — Intelligencer Job Dept.

Shirts

WE'VE GOT THEM.

The Best,
The Newest,
The Cheapest.

W. B. DEACON,
Shirt Maker.

Advertisers—Copy for change of advertisements in The Daily Intelligencer must reach us the evening previous to the day insertion is desired. The change in the Weekly must be received not later than Monday afternoon each week.

Gas Range Time.

This is the time of the year for buying Gas Ranges, They'll give you comfort all through the summer, By fall they will have saved you enough to pay their cost.

OUR.....

IDEAL GAS RANGES

Are substantially made, heat readily and cool quickly, so your expense only includes the actual time in use, You better come in and let us talk it over with you.

THE W. W. CHOWN Company, Limited.

BELLEVILLE CHEESE BOARD HOLDS ANNUAL MEETING.

NEW OFFICERS ELECTED—PROTEST AGAINST, PROPOSED INCREASE IN FREIGHT RATES.

The attendance at the Belleville Cheese Board of Trade, held on Saturday afternoon, was large, and considerable business was transacted, including the election of officers for the ensuing year. Previous to the election Messrs. J. T. Holgate and J. S. Deneh, auditors, presented the financial report for the past year, which showed a balance on hand of $1.98. The election of officers was then proceeded with, with the following result:

Mr. J. S. Deneh moved, seconded by Mr. C. Giles, that Mr. Jas. Anderson, of Ameliasburgh be President for 1904. There being no other nomination, Mr. Anderson was declared unanimously elected.

Mr. Anderson, in accepting the post, thanked the members in a hearty manner for the honor they had conferred upon him. He had no great ambition to fill the position, but as it had been unanimously tendered to him he would accept it and do all in his power to conduct the business expeditiously and harmoniously. He referred to the recent annual convention of the Eastern Ontario Dairymen's convention, held in this city, and which was in every respect a grand success. If it was deemed desirable, the convention could be secured for again in two years hence. In speaking of the farmers generally and the millions of cases held by them, the President-elect said it would no doubt be better for the interests of the cheese trade at present to keep off affairs. It had been said, and he did not doubt the assertion, that the farmers had the best brains and best education in the country. He said he would do all in his power to make the Belleville Cheese Board the leading board in Ontario, and he desired the hearty co-operation of all the members towards this end.

Moved by Mr. Deneh, seconded by Mr. Holgate, that a vote of thanks be tendered to Mr. W. C. Parks, the retiring President, for the efficient and faithful manner in which he discharged his duties during the year.

The resolution was unanimously adopted, Mr. Parks replied briefly, but appropriately.

Mr. Holgate moved, seconded by Mr. Dewey, that Mr. Wesley Bleecker, of Sidney, be appointed First Vice-President for 1904.

Mr. R. Mallory moved, seconded by Mr. J. Austin, that Mr. J. S. Deneh, of Sidney, be Second Vice-President.—Carried.

Mr. Holgate moved, seconded by Mr. M. Clarke, that Mr. Wm. Clarke, of Thurlow, be Secretary-Treasurer.

Mr. Tom Ketcheson moved, seconded by Mr. W. C. Parks, that Mr. J. J. Fairfield, of Belleville, be Secretary-Treasurer.

A ballot being requested, it was granted. The result was that Mr. Fairfield was elected, he receiving 23 votes and Mr. Clarke 20.

When the vote was announced Mr. Deneh peculiarly remarked that Mr. Fairfield had the same majority as Hon. Mr. Pardee.

Mr. W. Crews moved, seconded by Mr. R. Lester, that Messrs. J. S. Deneh and W. C. Parks be named as Auditors.—Carried.

This concluded the election of officers and all the gentlemen elected in positions returned their thanks for the honor conferred upon them.

Freight Rates.

A communication was read from Mr. Hodgson, of Montreal, in reference to the increase in freight rates over those of last year. This would mean considerable loss to the farmers if not "floor" was not made to have the old rates restored. In the absence of Mr. Greer, who had made the Merchants' Association to present the new tariff from going into effect.

Mr. Mallory moved, seconded by Mr. Deneh, that the Belleville Cheese Board co-operate with the Montreal Merchants' Association in its effort to having the old rates restored.

The motion was unanimously adopted.

This concluded the special business and the business of cheese was then proceeded with. There were 1200 boxes of cheese on the floor, the price of cheese colored there boarded for the following factories:

Shannonville	W. C
Ketcheson	35
Silver Springs	50
Union	173
Eclipse	105
Holloway	85
Acme	206
Wooler	25
T. P. Hall	65
Brighton	55
Rawdon	100
Rogers	120
Melrose	50
Zion	60
Foxboro	35
East Hastings	30
Thurlow	60
Mountain	65
Plainfield	60
York	55
Roslin	25
King	25
Quinte	20
Salem	36
West Huntingdon	75

But two lots were made for the cheese boarded, namely 6 1-2c and 6 3-4c, a few factories sold at the latter figure.

TOGGERY.

Here's where the man who in particular about his headgear can always get "The Thin" Shirts, neckwear, underwear, hosiery, collars, suspenders, belts, etc. A little fresher add to this newer than you find at other stores. This is the verdict of our patrons. Suppose you come and see about it. Our prices will be satisfactory, they always are.—Quick & Beverly son, clothiers and haberdashers,

CHURCH CHIMES OF YESTERDAY.

NOTES OF SERVICES IN BELLEVILLE'S DIFFERENT PLACES OF WORSHIP.

Christ Church.

"Bright side of present day Christianity" was the subject discussed last evening by the Rector, Rev. W. H. Heeney. A large congregation was in attendance. The text was from Romans, 1st chapter, 16th verse:

"For I am not ashamed of the gospel of Christ: for it is the power of God unto salvation to every one that believeth; to the Jew first and also to the Greek."

Holloway Street.

The Pastor, Rev. J. R. Real, occupied the pulpit at both services yesterday. In the morning his subject was in reference to John the Baptist. The text was from St. Matthew, 11th chapter, 3rd verse:

"And said unto him; art thou he that should come; or do we look for another?"

Emmanuel R. E. Church.

In the absence of the Rector yesterday the pulpit of the above church was filled in the morning by Rev. R. Wallace and in the evening by Mr. Dancy, of Trinity College. Both gentlemen gave thoughtful and interesting discourses. At the evening service Miss Pearl Fanning sang the favorite sacred song, "Face to Face," very sweetly, indeed.

Baptist Church.

At the evening service the Pastor, Rev. O. C. Elliott, preached his second and last sermon on temperance from the text found in 2nd Corinthians, 5th chapter and 7th verse:

"We are confident, I say, and willing rather to be absent from the body, and to be present with the Lord."

Tabernacle.

At both services there were good congregations and the sermons by the Pastor, Rev. Geo. Brown, were much appreciated. In the morning his text was from the 32nd Psalm, 5th verse:

"I acknowledge my sins unto Thee, and mine iniquities have I not hid. I said I will confess my transgressions unto the Lord, and Thou forgavest the iniquity of my sin."

At the morning service Mr. Wm. Donnington sang a solo entitled "Fear Ye Not, O Israel," and in the evening Miss M. Stark sang "The Lord is Risen."

John Street.

The Pastor, Rev. A. H. Drumm, officiated and preached at both services yesterday which were well attended. In the evening his text was from St. Luke, 12th chapter and 16th verse:

"And he spoke a parable unto them, saying, The ground of a certain rich man brought forth plentifully."

St. Andrew's.

Rev. Dr. McLeod, of Atwood, yesterday preached at both services, and the congregations were favorably impressed with his discourses. In the evening his text was from St. Matthew, 8th chapter and a portion of the 18th verse:

"And the gates of hell shall not prevail against it."

During the service the anthem "Praise Ye God to Thee" was beautifully rendered by the choir, the solos being taken by Miss Norah Lazier and Mr. John McIntosh.

Bridge Street.

"Sowing and Reaping" was the Rev Dr. Crothers subject last evening, and he preached on each section to a large congregation. His text was from Galatians, 6th chapter and 8th verse:

"For he that soweth to his flesh shall of the flesh reap corruption; but he that soweth to the Spirit shall of the spirit reap life everlasting."

During the offertory a quartette composed of Misses Vermilyea and Wilson, Messrs. C. Wilson, Graves and J. T. Burns, sang "Linger With Me."

Christian Science.

The subject of our lesson service yesterday was "Mortals and Immortals." The golden text makes it very plain that the thought which should be uppermost in our minds should be the spiritual, "For they that are after the flesh do mind the things of the flesh; but they that are after the Spirit the things of the Spirit." Spirit itself beareth witness with our Spirit, that we are the children of God."—Romans, 8, 5.16. Com.

In the Justice Shop.

Alleged Injury to Property.

Frank Wilson was for some time a tenant in one of Mr. A. T. Patrick's houses, and it is alleged that he did some damage to the house. Mr. Petrie to-day had Wilson before the Magistrate, charged with malicious injury to property. After some evidence had been taken, the case was enlarged until Friday. Mr. McMahon appeared for the defendant.

NOT THE SLIGHTEST DANGER

In using Dr. Hamilton's Pills of Mandrake and Butternut for constipation or piles. Highly recommended because they cause no griping pains. For prompt and certain cure use only Dr. Hamilton's Pills. Price 25c.

Young Trenton Lad Was Horribly Burned.

SMOKING IN BED, SET FIRE TO BEDCLOTHES, AND HIS LIFE IS NOW DESPAIRED OF.

A fire took place yesterday morning in the neighboring town of Trenton, and as a result there is every likelihood that a young life will be cut off.

It seems that, at 2 o'clock on Sunday morning, fire was discovered in the lodging house kept by Alex. Stevenson and family, on Front St., and the flames made such rapid headway that it was all the people in the house could do to escape with their lives, most of them in their night clothes. One lad, John Campbell, 16 years of age, was not able to make his escape and was carried out in a terribly burned condition. Medical attention was given him without delay, but the cruel flames had left him in such a condition that all hope of saving his life has been abandoned, and our informant tells us that it is only a question of time when death will end the poor lad's agony.

The house and all its contents were consumed.

The fire is believed to have been caused by young Campbell himself, who had been smoking in bed and set fire to the bedclothes.

Some other residents of the house had very narrow escapes.

CROSSED THE DARK RIVER.

CORNELIUS WILLIAMSON.

Mr. Cornelius Williamson died on Saturday night at the residence of his son, Mr. Wm. Williamson, Church street. The deceased had been ailing for some time, but the end came rather suddenly from an attack of heart disease. Mr. Williamson was born in the County of Cork, Ireland, 79 years ago. When a young man he came to this country and made up his residence in Belleville, where he resided for over half a century. Deceased was favorably known throughout the city. He was a faithful member of St. Michael's Church. Some eight years ago Mr. Williamson died and the only surviving member of the family is one son, Mr. Wm. Williamson, who is employed with the Customs department in this city.

MYRTLE PHILLIPS.

Myrtle Phillips, the 5-year-old daughter of Mr. and Mrs. John Phillips, Ameliasburg, died on Saturday, after a few days' illness. The remains were interred in the Belleville cemetery on Sunday afternoon.

DANIEL F. GEROW.

Mr. Daniel F. Gerow, a well-known yeoman residing in the 5th concession of Thurlow township, died last evening in his 72nd year. He had lived in the township many years. Deceased was a member of the Presbyterian church. A widow and a family of three sons and one daughter survive.

MUSIC AND THE DRAMA.

"OLD LAVENDER" TO-NIGHT.

Local theatre-goers are promised a rare treat this evening, when the above great play holds the boards. Pretty Jessie Bonstelle, who is playing Laura Cogswell in "Old Lavender," is well off for relatives in this community. Mart Bonstelle, manager, is her uncle; Dave Braham, the leader of the Opera House, is her father; Mrs. Harrigan is her sister and of course Edward Harrigan is her brother-in-law. The young lady is receiving considerable mention this season for her excellent work. The supporting company is a first class one, and a fine presentation of the play can be confidently looked for.

"THE TYRANNY OF TEARS."

It may safely be said that no actor who has appeared in Belleville can go so thoroughly into the hearts of the theatre-going public as Mr. Reeves-Smith, who made so great a conquering impression in "Peace of Partridges." He has accordingly to-day press and public where he appeared in "The Tyranny of Tears" by Henry Arthur Jones, gone one better" and his latest picture is one of the best acted and most exquisite comedies seen in Canada in many years. Rids to be hoped that the great treat in store for the theatre-going public will not be missed and that "The Tyranny of Tears" will draw the best house of the season at the opera house, Thursday, May 12.

BIRTH.

LAZIER.—At Santa Barbara, Cal., on April 30, 1904, to Mr. and Mrs. Richard A. Lazier, a son.

DEATHS

WILLIAMSON.—In Belleville, on Saturday, May 7, 1904, Cornelius Williamson, aged 79 years.

The funeral will take place from the residence of his son, William Williamson, Church street, on Tuesday, May 10, at 9 a.m. to St. Michael's Church, thence to the R. C. cemetery.

Cure For Evergreen at The Intelligencer Job Office. Cheapest and best in the city.

A GIRL'S BETRAYAL AND WHAT FOLLOWED IT.

SERIOUS CHARGE AGAINST A MAN AND WIFE OF ST. OLA.

A middle-aged couple named Mr. and Mrs. Herbert Conley, residents of St. Ola, were on Saturday evening brought to the county jail here. They have been committed for trial by Justice P. P. Sharpe of J. Golden on the charge of illegally disposing of the body of an infant. It appears that some time ago an unfortunate girl gave birth to a baby child in the residence of the Conleys and it died within twenty-four hours. The body was buried in a field near by, it is alleged, by Conley, whilst his caused the trouble. The couple on Friday had a preliminary examination at St. Ola, with the result above named. They will be brought up for election in a few days.

A FINE OLD ACTOR.

INTERVIEW WITH MR. EDWARD HARRIGAN, FOR MANY YEARS THE IDOL OF NEW YORK.

Twenty years ago the "Ned Harrigan's name was on the tongue of every man, woman and child who attended the theatres of New York. Now, many Athenian theatre-goers, does not remember the days when "The Mulligan Guards," "Squatter Sovereignty" and other classics of that description were eagerly patronized? "Ned" Harrigan wrote them, and he wrote them to the catchy songs which they contained, and which everybody liked to sing and whistle. Nowadays they are not heard so often, but the humor and pathos of the words and the charm of the music is still there. The writer this morning had the pleasure of a "shake hands" with Mr. Harrigan, and a short chat over old times, of which the old actor-author has so many interesting reminiscences. "The old times are gone," he says, "and the old boys and girls with them. Some have changed sadly, and I often sigh for the days of old New York before the foreign element made it the cosmopolitan dumping ground it is to-day. God preserve us from the Canaks, from the Ghetto and such like places that we have in New York!"

Amen!to that.

Mr. Harrigan and his company have been at four since Christmas, and will close their season in a day or two. He has had success and work on a new play, the chief character in which is a cross-roads showman, full of stage tricks and wiles.

Good luck to laughter-loving, big-hearted "Ned" Harrigan, whose characters were always full of kindly human nature, and whose plays though, perhaps, a trifle unrefined, were calculated to appeal to the best in a man or woman.

TWEED MAN ROBBED.

ROBERT SPENCER GETS THREE YEARS IN PENITENTIARY.

Toronto, May 9.—Patrick Flynn, of Tweed, was robbed of about $70 by a picked-up acquaintance, Robert Spencer, on Friday night, while both were in an intoxicated condition.

Flynn has now found friend was a so old offender, having served various terms in prison since, 1876, among others, two years for house-breaking. Flynn was found by Mr. Robinson wandering on the street about midnight, and complaining that he had been robbed. As the policeman had earlier in the evening seen him in Spencer's company, he at once suspected the latter of the theft, and, going to the thousand street, where he knew the prisoner lived, he found him there and arrested him. The money was found in Spencer's possession. Magistrate Denison sentenced Spencer to three years in penitentiary Saturday morning.

Sports and Pastimes

SPORTING NOTES.

The B.B.C.'s have retired from the City Football League, defaulting the match they were to have played with Alerts' College on Saturday afternoon. A rearrangement of the schedule may be necessary.

The Montreal team of the Eastern Baseball League has lost 6 games and won 1. There's a warm welcome awaiting the "Ciphers" when they reach home.

The New Yorks look like good things in the National League this year. They have several last year's champions, are lost in the ruck.

How's This?

We offer One Hundred Dollars Reward for any case of Catarrh that cannot be cured by Hall's Catarrh Cure.

F. J. CHENEY & Co., Toledo, O.

We, the undersigned, have known F. J. Cheney for the last 15 years, and believe him perfectly honorable in all business transactions and financially able to carry out any obligations made by their firm

WEST & TRUAX, Wholesale Druggists, Toledo, O. WALDING, KINNAN & MARVIN, Wholesale Druggist, Toledo, O.

Hall's Catarrh Cure is taken internally, acting directly upon the blood and mucous surfaces of the system. Testimonials sent free. Prices 75c per bottle. Sold by all druggists.

Hall's Family Pills are the best.

Daily Intelligencer.

Local Reading Advertisements.

Twenty-five words or less 50 cts., over twenty-five words 2 cents per word first insertion. 1 cent per word subsequent consecutive insertions. Headlines count as 10 words; contracts for long periods made at reduced rates.

Crushed
Strawberry
Ice Cream
Flavored with the
fresh fruit.

CHAS. S. CLAPP

If it is
White Lead,
Mixed Paint,
Oils, Varnishes,
Stains, Enamels,
or anything else in the paint line you need, we wish to have it understood that the paint problem and have not studied in vain.

McKEOWN'S DRUG STORE

SEE OUR...

BRANTFORD



Refrigerators

THE BEST MADE.

We have them in all sizes, zinc lined and genuine enamel lined.

Wm. McCue
Tel. 38. Front St.

YOUR HAPPINESS

depends to a great degree on the view you take of your surroundings.
If your eyes are defective a visit to our Optical department will be time well spent.
Our taste are made by latest methods and up-to-date appliances.
Glasses are guaranteed to give entire satisfaction.
You will find our prices moderate for first class work.

T. BLACKBURN.
JEWELLER OPTICIAN

Frost's Fine Furniture.
A special sale of SIDEBOARDS—inside prices for this week only.
A large assortment of Springs and Mattresses to fit any bed. Why not rest easy?

UNDERTAKING AND EMBALMING.
TELEPHONE 40. NIGHT CALLS 37.

Watch This Space For Bargains To-Morrow.

McINTOSH BROS.

Captured 400 Rounds.

Antung, Manchuria, May 9.—A Japanese force Saturday charged a thousand men of the Russian rear guard, consisting of a battalion of infantry and two batteries of artillery, near Hunsan (west of Kiuliencheng). After sustaining heavy losses, the Japanese spiked the Russian guns and captured 400 prisoners.

Found Dead at Port Dalhousie.

Port Dalhousie, May 9.—The body of William Mosey, whose family now resides in Buffalo, N. Y., an old resident of this place, who owns property here, was found dead yesterday morning in the St. John's Church burial ground. He had been visiting his two sons' graves who had died some time ago, one of them quite suddenly drowned. He was about 60 years of age. His watch was found stopped at 11.30, and he had a good sum of money in his pockets. He leaves a wife and grown up family in Buffalo.

Two Prisoners Escape.

Hamilton, May 9.—Two prisoners escaped from County Constable T. J. Brown of Utterson at the Stuart Street station Saturday evening. The constable arrested Louis Fish and William Skyes, two Indians, at Caledonia, on a warrant charging them with breach of contract. On nearing Hamilton on the train, Fish disappeared. The constable and Skye went to look for him and Skye bolted. Neither of the fugitives have been seen since.

To Repel the Brazilians.

Lima, May 9.—The general staff has ordered two line batteries and two batteries of mountain guns to proceed to Atojuira, by way of Huancayo, to repulse any Brazilian troops there may be in that territory, and one battery of rapid fire machine guns, has been ordered to Chandless, on the liver Perus, to sustain Peruvian sovereignty there.

Died at St. Kitts.

St. Catharines, May 9.—John L. Hanney, an old resident of this city, died at his home Sunday afternoon. Mr. Hanney at one time owned extensive flour mills on the old Welland Canal, and was one of the first millers in Canada to ship flour direct to England in Canadian vessels.

Sandwich Has a Sensation.

Sandwich, May 9.—The books and financial accounts of Sandwich will be investigated. The audit will cover the period from Dec. 31, 1901, to the present date. Auditor McPherson is also investigating the 1902 accounts of ex-Tax Collector Richard McKee.

No Gifts For Teachers.

Paris, May 9.—M. Chaumie, the French Minister of Public Instruction, has just sent around a circular putting a stop to an ancient usage in the lyceums, the offering by pupils at the end of the term of some gift to their teacher.

Funeral of Mr. W. F. McCreary, M.P.

Winnipeg, May 9.—The funeral of the late W. F. McCreary, Liberal member for Selkirk, who died suddenly in Ottawa, took place on Saturday afternoon, and was the largest since the public funeral of the late Premier Norquay. The streets were lined with people.

SHOT BY HIS FRIEND.

Lutheran Minister Accidentally Killed by a Brother Minister.

Winnipeg, May 9.—While duck-shooting at Stonewall, Manitoba, on Friday, Rev. G. Poensgen, German Lutheran minister, was accidentally shot in the abdomen by Rev. F. Friedl, Rev. Mr. Henson, with whom he was enjoying the sport. He was only three feet from the muzzle of the gun, and his injuries are fatal. Mr. Poensgen was a single man, and resided with his mother, who is at present visiting in New York.

Drowned at Chesley.

Chesley, May 9.—A drowning accident occurred in this village at 6 o'clock Saturday evening. Johnnie McNeel, a lad, 11 years of age, son of Joseph McNeel, manager of the Bank of Hamilton, in this place, lost his life. He and a brother, two years older, were out on a raft fishing on Mr. Eaton's mill pond and while moving from one position to another on the raft the last his balance and fell into the water, where it was almost 40 feet deep. He sank to the bottom. The body was recovered in about 20 minutes after the accident.

Struck By a Train.

Chatham, May 9.—Mrs. Edward Cross of concession 6, Chatham township, was driving southeasterly in Wallaceburg street when the horse and rig were struck by a C. P. R. freight train and thrown about 20 feet. The horse's hoof was torn completely off and the occupant of the rig was fortunately not hurt, but the rig was smashed in many pieces. The horse got away, greatly frightened and excited, but was unhurt, going down Park street to the Queen's bridge and into the Thames.

SENATOR DEVER DEAD.

Passed Away in St. Luke's Hospital on Saturday Afternoon.

Ottawa, May 9.—Senator James Dever, John, N.B., died in St. Luke's Hospital at 3.15 Saturday afternoon. He took ill some time after coming to Ottawa to attend his sessional duties. His wife and daughter were hastily called for, and upon their arriving here they had him removed from the Windsor, where he was staying, to St. Luke's Hospital. The remains were taken from the hospital and placed in room 8 in the Senate. They will be forwarded to St. John by the C.P.R. at 4 o'clock today. Hon. Dr. Scott, the Government leader in the Senate, assisted in making the arrangements for the funeral, which will start from the Senate Chamber at 3 o'clock. Deceased was 72 years of age and appointed to the Senate in 1868.

BASEBALL ON SATURDAY.

The Eastern League.

Providence	.....	1	5	2
Toronto	.....	4	9	1
Batteries—Dineen and Kittredge; Fiene and Ryan.				
First on errors—Providence 1, Toronto 1.				
Left on bases—Providence 5, Toronto 7.				
First on balls—Off Fairbanks 2, off Mills 1.				
Struck out—By Fairbanks 3, by Mills 3, by Wolfe 2. Three-base hits—Fiene, Fairbanks. Two-base hits—Wolter, Dineen, Kittredge, Ryan. Sacrifice hits—Wolter, Shaw, Connor. Stolen bases—Fiene, Ryan, Shaw, Connor, Wolter 2. Double plays—Fiene to Fiene. Wild pitch—Wolfe. Umpire—Sullivan. Time—2.05.				
At Jersey City—		R.	H.	E.
Montreal	.....	0	2	0
Jersey City	.....	3	9	1
Batteries—Hughes and Bergen; Fiene and Dillon. Umpire—Haskell.				
At Buffalo—		R.	H.	E.
Rochester	.....	0	3	0
Newark	.....	2	2	0
Batteries—Stroud and Blue; Fiene and Shea. Umpires—Gifford and Kenny.				
At Buffalo—		R.	H.	E.
Buffalo	.....	2	3	1
Baltimore	.....	3	7	1
Batteries—Jones and Shaw; Wiltse and Kahoe. Umpire—Connolly.				

National League Scores.

At Philadelphia—	R.	H.	E.
Philadelphia	2	4	2
Pittsburg	4	7	1
Batteries—Duggleby and Donlin; Leever and Phelps. Umpire—Emslie.			
At Brooklyn—	R.	H.	E.
Brooklyn	2	4	1
Cincinnati	3	7	0
Batteries—Pastorius and Bergen; Suttlest and Kling. Umpire—Brown.			
At Chicago—	R.	H.	E.
Boston	2	4	1
Chicago	3	7	0
Batteries—Wilhelm and Moran; Pfeister and Kling. Umpire—Brennan.			
At St. Louis—	R.	H.	E.
New York	2	5	0
St. Louis	1	6	1
Batteries—Taylor and Bowerman; Powell and Grady. Umpire—Johnstone and Moran.			

American League Games.

At Philadelphia—	R.	H.	E.
Philadelphia	2	10	2
Philadelphia	3	9	1
Batteries—Plank and Powers; Bell, Waddell and Shreck. Umpire—Carpenter.			
At Boston—	R.	H.	E.
Boston	0	6	0
Washington	1	6	0
Batteries—Young and Criger; Patten and Criger. Umpires—Connolly and Dwyer.			
At Detroit—	R.	H.	E.
Detroit	1	2	4
Cleveland	2	6	3
Batteries—Donovan and Buelow; Joss and Bemis. Umpire—Sheridan and Hurst.			
At Chicago—	R.	H.	E.
St. Louis	3	6	2
Chicago	2	6	4
Batteries—Powell and Sudhoff; Almock and Sullivan. Umpire—O'Loughlin.			

Results at Other Points.

Toronto	0	1	0
London	1	3	1
Batteries—Hall and Bergen; Hahn and Bemis. Umpire—Orr.			
At Guelph—	R.	H.	E.
Guelph	0	3	1
Hamilton	1	3	1
Batteries—Fraser and Hall; Hamilton and Hall. Umpire—Hall.			
At Brantford—	R.	H.	E.
Brantford	0	3	1
Berlin	1	3	1
Batteries—Hall and Hall; Hall and Hall. Umpire—Hall.			

Vice-President For Mexico.

City of Mexico, May 9.—The Reform constitution, creating the office of vice-president of the Republic, and providing that the incumbent of such office shall be chosen by popular vote, was promulgated Saturday. President Minister Ignacio Marcial is looked upon as a probable candidate.

200 THIBETANS KILLED

British Fought Them Six Hours During a Gig Snowstorm.

3,000 Thibetans Held Their Positions With Great Tenacity—Fritish Lost One Officer, Capt. Bethune, and Three Men Killed—They Had Also Twenty-One Wounded—Dalai Lama's Resistance Will Cost Many Lives.

British Camp, Karo Pass, Thibet, Friday, May 6.—A stiff fight today to drive the Thibetans from their position on the Karo Pass lasted for six hours.

The Thibetans, numbering 15,000, held the positions with great tenacity, and lost nearly 200 before they were expelled.

The British losses were Captain Bethune and three men killed and 21 men wounded.

A big snowstorm prevailed throughout the fight.

Will Cost Many Lives.

London, May 9.—The Thibetans' attack on the British mission at Gyangste on Thursday, in which 250 Thibetans were killed or wounded, seems to show that the Dalai Lama is determined to resist to the last opposition to British aims. Exactly what these aims are the Government has not yet informed, recognition of certain British trading rights being the only concession which has been the present "diplomatic" mission with Col. Younghusband's supporting column for "purposes of defence."

The papers which the Government has issued look show that the Chinese influence at Lhasa is practically nil, the Dalai Lama having disregarded even a personal missive from the Emperor directing his representative, on the contrary to negotiate with the British Commission. A change has been effected nothing that the Dalai absolutely refuses to send his own representatives or attend the Chinese as the necessary means of going.

The result will probably be further butchery of the practically unarmed Thibetans by the Young-husband mevts and discusses matters with the Thibetans himself in Lhasa. The settlement then arrived at will be a practical, if unavowed, subjugation of Thibet to British suzerainty.

Russia's present predicament is, of course, Great Britain's opportunity to establish her influence over Thibet, and the effect of the present Russian influence has been somewhat handicapped by the fact that Russia's reviews has not reached Gyangste, but was sent to the Russian support, which has long been promised, rather than their own unfortunate soldiery in resisting British aims.

A Tunnel For Winnipeg.

Montreal, May 9.—The long-talked-of tunnel under the river at Winnipeg, which is to be constructed by the C.P.R., and which will connect with the city Government, will be an accomplished fact by September 1st. Whyte announced yesterday that the contract had been given to Messrs. Peterson Lucas & Company, who will begin May 15 and complete the work in less than two years. There will be five concrete arches, reinforced by steel work, and eight shafts, the cost being about $1,000,000.

Meet Me at the Inside Inn.

Never Before Did a Great World's Fair Have a Big Hotel Inside the Grounds.

RATES WITHIN THE REACH OF ALL.

"Moe. me at the Inside Inn." That will be the expression most frequently heard on the Louisiana Purchase Exposition. This hotel is an immense structure, 400 feet wide and 1,000 feet long, with 1,200 sleeping rooms and a dining room seating 2,000 guests. The hotel is inside the Exposition grounds, and will be under the supervision of the Exposition management. It is well appointed and furnished in every detail, and will be run in a way to the center of social affairs in a quiet way of dinners and family reunions inside the grounds.

This hotel is in the southeast corner of the 1,240 acres of land from the Plateau of States, and to the north is the Cascade Gardens, Festival Hall, the Grand Basin, which will form a part of the main picture of the Exposition. Street Railways running in all directions, and with the Union Railway station downtown in the southeast corner of the ground, in the grounds, carried guests from the hotel entrance to all points of interest. Here is a cool retreat, where persons can find rest, enjoyment and shelter away from the noise and crush of the crowds which will be the feature of Exposition grounds. Sightseeing at a large Exposition is the most exhausting pleasure. Because the mind is busily engaged and finds diversion by constantly changing scenes, while the body is becoming weary and the nerves tired, the mind and nerves tired he is until he stops to rest. The place to rest is the Inside Inn. The hotel rates cover the daily admission fee to the grounds, and the registered guest of the Inside Inn is free from the annoyance of pushing through the crowds at the gates. There are 500 rooms at $1.50 per person, 500 at $2.00, 500 at $2.50.

The Inside Inn will long be remembered as a distinctive feature of the largest Universal Fair ever held in the world—a fair representing a total cost of $50,000,000 and as large in size as the Columbian, the Pan-American and the Paris fairs combined.

DUMB ANIMALS' RIGHTS

MOSES FIRST GREAT STATESMAN WHO RECOGNIZED THEM.

LAWGIVER AFTER MEAN MEN

"Thou Shalt Not Muzzle the Ox When He Treadeth Out the Corn," Was His Law Declaring Cruelty to Beasts a Practical Way That They Should Be Merciful to Their Beasts.

Lecture according to Act of Parliament of Canada, in the year 1904, by William Bailey of Toronto, at the Dept. of Agriculture, Ottawa.

"Law Angelic, Call, the Kindness and consideration for all of God's creatures is the preacher's theme, and he pleads that man should value the affection of the dumb creation no less than he should respect its rights, since divine wisdom has placed it in his care. The text is Deuteronomy xxv, 4, "Thou shalt not muzzle the ox when he treadeth out the corn."

This is the age of machinery. This is the time when man is not limited in his operations to the work of his two hands, but with his little finger can lift a load which is the full strength of a thousand hands; when, instead of his being content with seeing only such things as his eyes perceive, he calls to his aid the telescope and the microscope; when multiply his power of vision a thousandfold; when the printing press and wheel has been developed into the mighty Modern Daily Journal; when fashioned scythe has evoluted into the swift mowing machine, which speed skimming through the grassy fields. The old fashioned prairie schooner has long since given place to the tireless velocity of the lightning express, which never stops by day or by night, except, like the thirsty monster, to take a drink.

The peaceful streets of Washington are crowded with innumerable locomotives of varying sizes at all times. In none of them, however, is the contrast between modern and ancient more marked and striking than in the mammoth flour mills of Minneapolis as compared with the custom referred to in the text. In that great city of the Northwest not only is the plan almost instantly changed into flour by the best of skilled labor, but the whole process, not one-grain is lost. Upon the old fashioned threshing floor the cattle boards would be dragged over the grain, and the chaff would be driven from the kernels of wheat. Then the grain would be sent to the flour mills, flour and separate the chaff from the wheat.

Such were the thrashing floors of the ancients. Now, as Moses went in and out of the country he saw the great many of these thrashing floors. Furthermore, he saw that among their owners were a few who treated mean men in those days, as there are in our own day, in that the cruel and mean men nearly always first showed their meanness in their treatment of beasts. They not only overworked their oxen but they underfed them. Their meanness was most conspicuously illustrated when thrashing. Fearing lest their land worked oxen might reach down and pick up from the thrashing floor a few ears of corn, and begin to eat, these mean farmers would muzzle their beast so that the hungry ansin could get the corn but could not get any. Now, Moses says as a practical farmer, that this must be taught to be merciful to their beasts. I have made a law by spiring them to obey God and be just in their dealings with their neighbors. Now I will make another law requiring them to be liberal in their provision for the animals that do work for them." Then the great law-giver of the Hebrews sits down and writes that wonderful law of the text: "Thou shalt not muzzle the ox when he treadeth out the corn."

Moses was the first great statesman that I know of who recognized the rights of dumb animals. It is a significant fact that in this early code of laws he should have given legal rights to animals as well as to human beings. It was a merciful and righteous course, and I am glad to remember that we, too, have not muzzled the ox that treads out the corn. The great law-giver of the Hebrews sits down and writes another law which is for us

Special War News.
The war despatches found on page seven are twelve hours in advance of the morning papers.

The Daily Intelligencer.

Dry Pine $2.25 per half cord
Very Best Coal & Wood.
Leavens, 80 Bridge St. Tel. 231.

LET THERE BE HARMONY IN THINGS ESSENTIAL— LIBERALITY IN THINGS NOT ESSENTIAL—CHARITY IN ALL.

VOL. 38. BELLEVILLE, ONTARIO, TUESDAY, MAY 10, 1904. NO. 9

La grippe, pneumonia, and influenza often leave a nasty cough when they're gone.
It is a dangerous thing to neglect. Cure it with
Shiloh's Consumption Cure The Lung Tonic
The cure that is guaranteed by your druggist.
Prices, 25c. 50c. & $1.00. S. C. WELLS & Co. 309 St. LeRoy, N.Y., Toronto, Can.

VILLAGE HALF BURNED DOWN.

Forty-Nine Buildings in Heart of Utica, Mich., Wiped Out.

Utica, Mich., May 10.—A disastrous fire occurred here Sunday, the village being half wiped out. Several business places and ten dwellings were burned before a fire engine arrived from Detroit by special train. The entire heart of Utica is gone. The fire burned seven hours before it was checked. Forty-nine buildings, including the only bank, one church and some of the leading stores, in ruins. The loss is estimated at $150,000, with only $20,000 insurance. One hundred and fifty people are homeless.

Carriage Works Burned.

Peterboro, May 10.—Shortly after 4.30 o'clock yesterday morning, fire was discovered in the wood room of the George Fitzgerald Carriage Works. The ground floor was completely gutted, while much damage was done on the two upper storeys through smoke and water. The loss in tools, carriage wheels, shafts and buggy tops is in the neighborhood of $2,000; partially covered by insurance.

Fourteen Buildings Burned.

Woodstock, N. B., May 10.—Fourteen buildings, including houses and stores, were burned at Richmond Corners Sunday night.

Firemen Injured.

Hamilton, May 10.—The loss by the fire that broke out in Semmens & Evel's casket factory yesterday morning will amount to several thousand dollars. By the breaking of a ladder Robt Aitchison, W. Voelker and Tom Wadsworth were severely bruised.

Men have a more acute sense of smell than women.

PESTILENCE STALKS ABROAD THROUGHOUT MANCHURIA.

Dysentery, Smallpox and Typhus Menace Russian Troops.

Urgent Call Issued For One Hundred Doctors—Evacuation of Newchwang By Russia Is Still Proceeding—Official Statement of the Jap Losses in the Battle of the Yalu—Alexieff at Harbin.

New York, May 10.—An urgent telegram has been received from Mukden, asking for the immediate despatch of 100 doctors, says a despatch from St. Petersburg. Typhus fever, dysentery and smallpox have assumed an epidemic character among the Russian troops.

Food For Three Months Only.

Shanhaikwan, May 10.—A merchant here, who is in a position to have trustworthy information, has informed a correspondent of the Associated Press that at Port Arthur there is only coal sufficient to last the warships for six weeks, and that the food supply there will feed 8,000 men for three months only.

Evacuating Newchwang.

Che Foo, May 10.—Passengers arriving here on the Patrarch from Newchwang say that when they left Newchwang the Russians had commenced to remove some guns had been taken from the forts and many troops had already gone. In other respects Newchwang was quiet. The passengers understood before their departure that the Japanese had cut the railway, but they learned no particulars.

A Scuation.

Kharkoff, Russia, Sunday, May 8.—The order for the mobilization of the reserves, which is to take place tomorrow, has caused a sensation here.

Advanced 100 Miles.

Seoul, May 10.—The Japanese Consul at Gensan telegraphs that a force of Russians, number unknown, accompanied by Manchurian Mounted Bandits, crossed the Yalu far above Wiju, advanced southeast and occupied Changlin, 100 miles west of Songjin, May 3.

Jap Refugees.

Washington, May 10.—The State Department has received a cablegram from United States Commercial Agent Greener at Vladivostock stating the British merchant ship Etrickdale had sailed from Vladivostock Saturday for a Japanese port with 326 Japanese refugees, who had been picked up at Korsakoff, on the Island of Sakhalin.

At Harbin Now.

St. Petersburg, May 10.—Viceroy Alexieff has telegraphed to the Emperor announcing the transfer of his headquarters to Harbin.

The Admiralty reports that Rear-Admiral Jessen's squadron is at Vladivostock.

Kuropatkin Will Stay.

St. Petersburg, May 10.—It is officially announced that General Kuropatkin's headquarters will remain at Liaoyang. He has no intention, at least for the present, of retiring from his position there.

Unfounded.

St. Petersburg, May 10.—It is semi-officially stated that the report that Viceroy Alexieff will be recalled at the instance of General Kuropatkin and Vice-Admiral Skrydloff is absolutely unfounded.

13,000 Retiring.

London, May 10.—The Tokio correspondent of The Daily Chronicle says that 13,000 Russians are retiring from Newchwang to Liaoyang.

The correspondent also says that Chinese bandits have destroyed the road to Tashichia and to Huicheng. The Russians are making a new road.

The correspondent adds that bandits have attacked and cut other parts of the railroad, and points out that the capture of Dalny will enable the Japanese to cut off Port Arthur's electrical supply.

Evacuation of Newchwang.

Shanhaikwan, May 10.—The evacuation of Newchwang continues. The Russian authorities have promised to leave a sufficient rear guard to prevent pillaging by the Chinese bandits, who are in the vicinity and awaiting an opportunity to get into the city.

Nothing further has been heard of the Japanese transports which were seen recently near Kaichau.

The Russians are commandeering cattle on the west side of the Liao River, and the Chinese are indignant at this procedure. Eight hundred head of cattle have been taken at Yinkow.

The Official Losses.

Tokio, May 10.—The official report of the Japanese casualties at the battle of the Yalu, May 1, shows that the guards lost one officer and twenty men killed, and had seven officers and one hundred and twenty-two men wounded.

The second division lost one officer and eighty-four men killed and thirteen officers and three hundred and five men wounded.

The twelfth division had three officers and seventy-six men killed and five officers and two hundred and sixty-three men wounded.

Score a Shut Out?

London, May 10.—The Daily Telegraph's Seoul correspondent says:

"It is believed here that a portion of the Russian Vladivostock fleet has been successfully shut out, and is now in the Sea of Japan trying to evade the Japanese."

Typhoon Retarded Landing.

London, May 10.—A despatch to a news agency from Liaoyang, dated May 10, says: "An accident to a train from Port Arthur to Harbin occurred May 8, near Tieling. Thirty passengers were killed and fifty injured, and the permanent way was greatly damaged.

"It is reported that a three days' typhoon greatly retarded the Japanese landing at Pitsewo."

WAS IT FOUL PLAY?

Body of William Bell, Long Missing, Found in the Bay.

Toronto, May 10.—William Bell, who lived at 12 Whitesides place, disappeared on a Saturday afternoon in November. His body was found in the bay yesterday.

Bell was employed as a carpenter at the cattle market, and left there with a couple of friends on pay-day to go to his home. As far as known, he never reached there. His brothers were under the impression that he had met with foul play.

There was no money found on the body, although Bell had drawn about $80 that day. It is known that he spent some money during the afternoon, but not a great deal.

BRITISH ADVANCE ON LHASSA.

Daily Mail Says It Is Inevitable and Preparations on.

London, May 10.—The Daily Mail this morning says it understands that a British advance on Lhassa is now inevitable, and that preparations to that end are progressing.

Miners May Be Alive.

Shamokin, Pa., May 10.—It is barely possible that the five miners who are entombed in the Locust Gap slope on Thursday may be alive. The smoke and black damp had sufficiently disappeared yesterday to enable the rescuing party to penetrate to the bottom of the slope, but no trace of the men could be found. It is believed that the miners have gone into an abandoned slope.

Chatsworth's Council.

Chatsworth, May 10.—The newest village in Ontario incorporated by the recent Legislature, yesterday elected Thomas McGill, implement dealer, as reeve and these councillors: Charles Allen, William Crane, James Airth and E. O. Merrian.

Burglary in Monaghan.

Peterboro, May 10.—Sunday morning the residence of Thomas A. Allum, who lives about two miles from Peterboro, in North Monaghan, was entered by thieves during church time and about $7 in cash was taken.

On Speaking Terms Again.

Belgrade, May 10.—John B. Jackson, United States Minister to Servia, delivered his credentials to King Peter yesterday morning. The minister was escorted to and from the palace by a detachment of the King's Guards.

Governor of Canal Strip.

Washington, May 10.—General George W. Davis, the army member of the Isthmian Canal Commission, has been appointed governor of the American zone on the Isthmus.

SINCLAIR'S AD





SINCLAIR'S AD



Keep Cool

By wearing one of our pretty Shirt Waists. These are all open for your inspection.



BLACK CAT HOSIERY

We are agents for these celebrated Stockings. Nothing like them for Ladies', Children's and Boys' wear.
Prices 20c to 45c a pair.



Wash Goods

We are showing Thousands of yards of all that is New in Wash Materials for Ladies'and Children's Summer wear.



JUNE NUMBER OF THE NEW IDEA MAGAZINE NOW ON SALE. Price 5c
NEW IDEA PATTERNS, ALL STYLES 10c.

D. V. Sinclair & Co.

The Ritchie Coy. Limited

Summer Opening

WEDNESDAY, MAY 11th

All Day and Evening.

ORCHESTRA IN ATTENDANCE FROM 8 to 9.30 p. m.

ON the above date we hold a special Summer Opening, all day and from 8 to 9 30 in the evening. When we held our Early Spring Opening a great many of our New Goods had not been received and we now make a second special display to which all are cordially invited. Large quantities of New Goods have lately come to hand which will be displayed.

Come and bring your friends.

NEW MILLINERY.	NEW TRIMMINGS.
NEW DRESS GOODS.	NEW NECKWEAR.
NEW WASH MATERIALS.	NEW HOSIERY.
NEW LINENS.	NEW GLOVES.
NEW JACKETS.	NEW DRESS SKIRTS.
NEW BLOUSES.	NEW COSTUMES.

New Goods in Every Department.

Sale of Jackets and Costumes

ON Wednesday we commence a CLEARING SALE of all our Ladies' and Misses' Cloth Jackets and Costumes.

We bought heavily in this class of goods for this season and have more on hand than we should have at this date, owing to the backward spring. However our policy is to clear them after a certain date and they are all now on sale at reduced prices.

Jackets		Costnmes	
$5.00 Jackets for	$4.00	$9, $10 Costumes for	$6.50, $7
6.50 Jackets for	5.00	$12 Costumes for	$10.00
9.50 $10 Jackets for	7.00	$16 Costumes for	12.00
12, $13 Jackets for	10.00	$ 8 Costumes for	15.00



BOYS' KNICKERS

Here is an item from our Clothing Department which will prove interesting to the mothers of growing up boys.

Every mother knows what it costs and how difficult it is to keep clothes on a boy, especially to keep him in pants.

We have just placed in stock a large assortment of knickers in the New Scotch Tweed effects.

These garments not only give excellent wear, but are very neat in appearance Come in and see them.

—Boys' all wool knickers, sizes 11 to 18 years, good serviceable linings, selling from ..... 95c to $1.50

The "Better Clothing House."

The Ritchie Coy. Limited

CLOTHING BOUGHT HERE PRESSED FREE OF CHARGE

GLASGOW WAREHOUSE.

SPECIAL

WASH GOODS VALUES.

We are at present showing some very exceptional values in

Washable Crash and Twine Suitings

Suitable for Shirt Waists and Shirt Waist Suits. Both are very popular materials this season in the larger cities.

These goods are thoroughly shrunk and ready for immediate use.

Here are some of the values we consider especially good :

38 inch Fancy Flake Crash Suitings ..... 20c yard
33 inch Fancy Flake Crash Suitings ..... 25c yard

In shades Butchers' Blue, Light Blue, Natural Linen, Pink, Brown & Grey

38 inch Plain Crash Suitings 15c, 20c, 25c, 45c
27 inch Fancy Knob Twine Suitings..... 25 & 30c
28 inch Fancy Flake Twine Suitings..... 30 & 35c

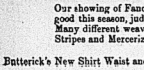
In shades Grey, Champagne, Brown, Navy and Natural Linen.

White Waistings

Our showing of Fancy White Waistings are exceptionally good this season, judging by the way we are selling them. Many different weaves of Plain Mattings. Fancy Spots and Stripes and Mercerized Madras, ranging from 25 to 50c yd.

Butterick's New Shirt Waist and Suit Patterns now in stock.

Laidlaw & Ketcheson,
DIRECT IMPORTERS.



To have a truly delicious steak—rich and juicy, done to a turn—it must be broiled. Yet most ranges don't make proper provision for broiling. The broiling and toasting door of the

Imperial Oxford Range



is particularly capacious. You can get a large broiler easily into the door and over the glowing coals, without stooping or getting the heat of the fire yourself.

Call at one of our agencies or write to us for booklet.

The Gurney Foundry Co.
Limited
Toronto
Montreal Winnipeg
Vancouver

For Sale by John Lewis & Co. Belleville.

Wall Paper

Never before was such a variety of Wall Paper shown in Belleville as we are now showing, and we guarantee our prices to be lower than any other place in Ontario for same quality and style.

We have thousands of Rolls we are making a special run on at 3c per roll. The prices elsewhere are from 5c to 10c per Roll.

Equally as good value 8½, 7, 8, 10, 15, 20, 25c. If you intend going any Wall Paper this spring you will find it greatly to your advantage to look over our stock before purchasing.

RUBBER BALLS.

Our new stock of Rubber Balls are now in and as usual we are giving the largest balls for the price to be had in the City.

Prices 1c, 3c, 5c, 8c, 10c, 15c, 25c.

AT THE BEEHIVE

Chas. N. Saliman

Orders for bookbinding should be left at this office. It is surprising how a volume can be made of those magazines, even though they are somewhat soiled from much handling. Books, magazines or periodicals bound or rebound in any style at very reasonable prices. Blank books, such as journals, ledgers, day books, with any kind of ruling, made to order. All work warranted first-class. THE INTELLIGENCER, Belleville.

BARGAINS

As the season is late we are offering special bargains in Paints, Paint Brushes, Whitewash Brushes, Garden Seeds (in bulk), these seeds are fresh and guaranteed to be the best.

We have a limited supply of

Mixed Paints at 25c a quart.

ALEX. RAY.

NEW TELEPHONE DIRECTORY

The Bell Telephone Company of Canada will issue a new subscribers' directory for the District of

EASTERN ONTARIO

Orders for new connections, changes of address or changes in firm names, should be placed with the local manager at once to ensure their appearance in this book.

E. H. FARROW,
Local Manager.

Daily Intelligencer.

STRIKE! STRIKE!! STRIKE!!!

Scarcely a newspaper is unfolded without the eye falling upon the word "strike!"

At short time ago, in Montreal, one class of workmen struck, not because they had any complaint to make against their employers, on account of wages, time or ill-usage, but simply because the employers had secured the services of policemen to protect other workmen in other branches of their business from being maltreated and ill-used in the performance of their daily labor.

In Toronto there is now a strike on the part of workmen in the breweries of the city. No doubt our prohibition friends will exclaim, "It is more well if all workers in liquor manufacturing concerns" would strike and remain on strike." It is the resumption of the strike, and the work in which they were engaged that the business men of Canada have to consider.

It appears from the accounts given in the Toronto papers that the men employed in the O'Keefe and Reinhardt breweries were ordered to strike by the "General Executive of the International Union of the United States," on account of what the men considered "the obnoxious disposition shown by those breweries" towards the Union men." In other words the employers were not polite enough to the employed when demands were made, which could not be granted. "We were displeased with the treatment we received during the negotiations from the master brewers, who are affiliated with the Employers' Association," said an official of the Union. "The breweries affected had broken their agreement and imported foreigners, with whom the men strongly objected to associate."

And for this reason, the report says, "The General Executive of the International Union, now in session in Cincinnati, decided, after a ten hours' discussion, to advise the men to strike."

The strikers will get strike pay while they are idle from the International Union. Messrs. Fritz Renz, of Buffalo, and Samuel P. Ward, of Buffalo, will arrive in Toronto on the 5th May, and take charge of the strikers, who will meet in Richmond Hall in the morning."

Here we have a couple of Yanked Union men sent from Buffalo to "take charge of the Canadian strikers." A pretty state of affairs truly, that our industries in Canada are to be ruled by a combination of Yankees, some of whose "walking beaus" have lingered in the States proper until they died on account of their villainies. These men should be deported as soon as they arrive, for the law is not sufficiently strong to warrant deportation it should be made so at the earliest moment.

The employers' side of the question is this: "Last year the brewery workers received increases in wages and a reduction of hours from 60 to 55. The increase in wages was 12 1-2 per cent., but the minimum wage was raised from $6 to $8 per week before the increased percentage was added, which thus made the minimum wage $9 per week. Including the reduction of hours and the added wages, the brewers' statement shows that the lowest increase made was 33 per cent., and in some cases it was over 63 per cent. The wages paid in other departments in Toronto are very much higher than is paid by the Canadian breweries."

The men's demands are: "That none but Union men shall be employed, no workman to be employed upon the recommendation of a customer, no man shall be dismissed without giving reasons to a grievance committee, who may insist on arbitration; forty-five hours per week shall constitute the working hours during January, February, and March; time and a half to be paid for overtime, and increase in wages of about 12 1-2 per cent., the minimum wage in most of the classes being first raised by $1.

Well may those who have capital to invest in industries pause before taking the step, if they are to be hampered by the men necessary to carry on the enterprise, as to who they shall employ, who they shall dismiss and what wages they shall pay.

It simply resolves itself into this: That the employer must furnish the capital and the workmen dictate how it shall be spent and who shall receive it.

Talk of monopolies and tyranny, Trade Unionism, governed and ruled by Yankees double discount them-all.

Here we are in Canada, ruled and governed by Yankee bosses, while they will not permit a Canadian to cross the line to seek employment, and politicians dare not raise their voices against these wrongs for fear of the labor vote.

TIMELY TOPICS.

Oh! for shame, Miss May. You were flitting with old December last night.

Guess the fire-proof window-casements will hold the fort for a few days yet.

The Queen of the May, last evening, had changed her shirt waist for a fur cape and her sweet smile for a cold in the head.

Well, the carpet beaters found the change a pleasant one, and a fellow we saw struggling with a lawn mower was not complaining.

The question of gas for domestic purposes is becoming a burning one with many people. The gas works people, we are told, anticipate a large demand for summer services this year.

Mr. William Johnson sends us a card from Egypt. It is a picture card, showing the pyramid of Cheops and the Sphinx. The pyramid looks natural, but not so the Sphinx, to the future of Mr. Johnson at his summit, giving the Chautauqua salute. Perhaps he didn't feel equal to climbing so high. The card says "Egypt is progressing wonderfully Temperature to-day (April 27) at Cairo, 90 in the shade; in the pyramid, 131—no shade." It is quite probably that Mr. Johnson would have traded the pyramid, Sphinx and all, for one of those nice, big shade trees on Bridge St.

The man on the next block was passing through the footbridge gangway on Sunday, going to church, and he says the air was full of dust, stirred up by ladies who were dragging long trains on their dresses. There is no doubt "those fair creatures will work eighteen hours a day during the house-cleaning season to get rid of a little bit of dust, and not come out on the street and stir up enough microbes with their long tailed dresses to kill any man unless he has lungs like leather!" The man on the next block is getting to be a regular crank, I'm afraid.

Mr. Goldwin Smith, a man of letters, has written to Mr. Andrew Carnegie, giving him what is popularly called, "a piece of his mind." He advises the multi-millionaire to use up some of his superfluous cash by helping to relieve the misery in the homes of the world's poor, instead of spending it all on libraries. Libraries will grove themselves with the development of civilization; but pressing poverty demands prompt relief now. One of the lasting fame made by the ugly little iron man evidently finds little to favor with Dr. Smith, who knows enough about both literature and socialism to be able to appreciate the fact that a well-stored mind is not to be compared with a well-stored larder, so far as comfort is concerned.

Twelve men in Illinois, convicted of taking part in the lynching of a negro, have been fined $50 each. Just half as much as was asked him for selling whisky in prohibition states. And, with that state of affairs at home, the Yankees are ever ready for "civilize" the Philippines. Shades of Abe Lincoln and the Fifteenth Amendment!

At the end of March there were, excluding warships, 308 vessels under construction in Great Britain, as compared with 425 a year ago. The gross tonnage amounted to 1,988,664 tons, against 2,71,658 in 1903. The tonnage of vessels under construction in the United States on March 31 amounted to 122,935 tons, a decrease of 155,205 tons from 1903; and in Germany 134,645 tons, a decrease of 19,571.

The reverend editor of The Globe, it is alleged, commented on a case which was sub judice, namely, the North Renfrew election trial, and now a motion has been made to commit him for contempt of court. And if the reverend gent. does happen to get sent up, you won't see the Barnacles falling all over each other to go his bail.

Montreal had a Sunday bull fight. "And, as Mark Twain said, "you can't throw a brick in Montreal without hitting a church." If the bricks would hit some of the people who control some of the churches there might be an improvement in the Sabbath observance morals of Montreal's citizens.

As automobiles are getting to be the vogue in this city, it may be timely to print the following rules for their management, which are from the pen of Diedrich Dinkelspiel, in the New York Journal: "Grab der veel vich is in front of you firmly mit bot hands and put vun foot on der accelerator. Now put der udder foot on der rheostat and let der left elbow chently touch der deodlizer. Keep der blow-pipe connecting mit der automatic fog-vissle slowly between der teeth, and let der right elbow be in touch mit der quadruplex vile der apex of der left knee was pressed against der spark-coil. Keep both eyes on der road in front of you and der rest of your face in der vagzon. Start der driving veels, pronounce der names of your favorite coroner, und leave der rest to Fate."

The hole in the sidewalk in front of the opera house, Bridge street, has been promptly repaired. Just turn the corner and there will be found two or three broken planks that would be none the worse if repaired.

The Russian reserves have been called out. Their "little colonial war," as the St. Petersburg papers called it, is turning out to be something they never dreamed of.

How about that water which stands on Queen Victoria park? People are suffering if it is going to stay there all summer. Some say it is caused by the water in the bay being unusually high, and that when the water goes down the park will dry up all right. But suppose the bay continues high all summer? It may be necessary to have the band concerts on the Court House hill, like we used to in old times.

"Subscriber," who writes re the Wednesday half-holiday, neglects to sign his name as a guarantee of good faith.

This is truly the age of strikes. Over 100,000 men are now idle as a consequence of the tie-up of lake commerce owing to the trouble between employers and employees. Five hundred men at the Niagara Falls Works are on strike for an increase of wages. The result will be the men and their families will be the sufferers.

The brewers of Toronto ought to be grateful. The strikers have assured them they will not injure or destroy their property. Do we live in a free country?

Strikes sometimes result in good. The brewing workers in Toronto have passed a resolution not to drink the beer of their former employers. It would be for the interest of the men and their families if they treated all beer alike.

The Ritchie Company write: To the Timely Topics Man: "We desire to state that we are decidedly in favor of continuing the usual half-holiday during the month of August. If the merchants of the city purpose taking a backward step in this matter we have not heard of it."

It is gratifying to see a prominent and progressive firm like the Ritchie Company take a firm stand on the popular side of the matter in question. It is to be hoped that the merchants in general will follow their example.

Mr. W. N. Ponton, collector for Mr. J. D. C. Phillips, informs us that he will, on behalf of his client, issue a writ against the city before the next meeting of Council. It is much to be regretted that the action of certain of our City Fathers bids fair to make the city a party to an expensive lawsuit.

The many friends of Prof. Shortt in this city will sympathize sincerely with him in the terrible accident which befel his son at Kingston.

In the death of Mr. John G. Frost, which occurred this morning, Belleville lost a worthy citizen, who was always ready to do anything in his power to advance the interests of the place he loved so well. To the bereaved family The Intelligencer tenders sincere sympathy.

Mr. W. F. Tye, who the telegraph

Cream Chewing Taffy

In Neat 5c bars.

You will find this the nicest way to buy this delicious taffy in this weather.

J. ARTHUR MARSH



ARE YOU TIRED

Do you feel constantly tired so that everything is done with an effort? It is an indication that the Kidneys are not doing their work of filtering the impurities from the blood.

GIN PILLS

will help you. They restore the Kidneys to their normal healthy condition and give you back your old time energy and desire to be up and doing. Prost all Druggists, 50c. per box, 6 boxes for $2.50, or direct on receipt of price.

THE DOLE DRUG CO., WINNIPEG, Man.

Your money back if Gin Pills do not cure.

CITY AND DISTRICT.

Advertisements under this heading TWO CENTS a line each insertion. Subscribers to The Intelligencer can get a copy to local charged at less than twenty-five words.

The police cells have been without an occupant for nearly one week.

Character sketches, "Englishmen, Irishmen, Scotchmen," by Rev. C. O. Johnson, Toronto, to-night, in Holloway Street Church. Mr. Johnson is singularly gifted, pleasing and popular. To miss him is to miss a treat.

There was no business for the Police Magistrate to-day.

To-day's market was rather slimly attended, owing to the farmers being very busy upon their farms.

The Intelligencer staff desire to return thanks to Mr. James Wallace, who this afternoon presented them with some delicious bananas.

Remember the children's cantata, "Red Riding Hood's Rescue," assisted by Miss Rose's brigade, in the City Hall on the evening of May 17. Admission 15c.

"A friend in need is a friend indeed." Such is an honored saying in case of accident or sickness. We have a policy covering all diseases.—S. Burrows.

Tuesday evening, May 10, a grand concert will be held in the Sunday School rooms of the John St. Presbyterian Church. Best local talent will assist. Admission 15 cents. 7,9,10

It is amusing how we live and learn. Some elegant housekeepers feel when using Leslee Phenix they still require the soap suds on their hands, and mix in soon soon simply from habit. No need of it. Leslee Phenix does all the cleaning. Soap leaves everything dirty and it is washed out by work, hard work. Leslee Phenix makes the water soft and soft water softer. 10,11,12

The executive of the City Football League will meet to-morrow to arrange the schedule for the second half of the season.

How's This ?

We offer One Hundred Dollars Reward for any case of Catarrh that cannot be cured by Hall's Catarrh Cure.

F. J. CHENEY & Co., Toledo, O.

We, the undersigned, have known F. J. Cheney for the last 15 years, and believe him perfectly honorable in all business transactions and financially able to carry out any obligations made by their firm.

West & Truax, Wholesale Druggists, Toledo, O. Walding, Kinnan & Marvin, Wholesale Druggist, Toledo, O.

Hall's Catarrh Cure is taken internally, acting directly upon the blood and mucous surfaces of the system. Testimonials sent free. Prices 75c per bottle. Sold by all druggists. Hall's Family Pills are the best.

ARTHUR McGIE,
MERCHANT TAILOR.
Now is the season to order your
RAIN COAT,
SPRING SUIT.
OR
TROUSERS.
300 Front St. - Belleville.

This week we will continue the

20 p.c. Discount

Off all J. & T. Bell's Goods in the store—Composed of Ladies' and Gents', Girl's and Children's Fine Boots.

VERMILYEA & SON.

THE WEATHER.

To-day's Probs—

Mostly fair and cool, but a few light local showers of rain, or sleet, Wednesday, fair and cool.

To-day's Temperature

8 a.m.	56
12 m.	62
2 p.m.	72
3 p.m.	75

Another Shipment

Of Red Spanish Pineapples, also RIPE Florida Tomatoes and Maryland Strawberries.

Pineapples from 10 to 25c ea
Ripe Tomatoes 10c a lb.
Strawberries 15c a box.

Jas. Wallace & Co.

$5

Is what we ask for we are prepared to prove to your satisfaction is the best value in FINE handbags ever shown in the city.

We have a great many others at 75c, $1.25, $1.50, $1.75 and $2.00 that you will admit are worth their prices.

But for a FINE, substantial, convenient bag, very acceptable as a gift for any lady, we ask your inspection of our $5 "Special" made of genuine "Sea Lion" in black, brown and grey, fitted with coin purse, card case and vinaigrette, leather lined; it's easily equal to any $6 bag shown elsewhere.

None of our bags are last season's or mended or new samples, but fresh from the factory.

Angus McFee
Jewelers. 310 Front St.
The Store with the Big Clock.

Mixed Paint SALE.

We have decided to clear out the balance of our stock of Johnson's and Crown and Anchor Paints as in the future we intend only handling

The Sherwin-Williams'

SALE PRICES

For Crown and Anchor and Johnson's Paint.

½ pint cans 8c
1 pint cans 15c
1 qt. cans 25c
½ gal. cans 50c

The paints are a regular 25c qt. quality. Quick buyers will have the largest assortment of colors to choose from.

WATERS'

At Wallbridge & Clarke's.

Wallbridge & Clarke's

Fine Teas

AND—

Coffee

Delicious English Breakfast Teas.

India and Ceylon Teas.

In half-pound lead packets, at 30c, 40c, 50c, 60c per lb.

Fine Japan Teas

In half-pound lead packets, at 30c, 40c, 50c per lb.

Special Value in

Japan Tea or Black Tea, 30c per lb. / ½ lbs. for $1.

Good Black Tea, 1 lb. pkg. Good Japan Tea, 25c.

Delicious Coffee

Ground daily by electric power.

30c and 40c a lb.

WALLBRIDGE & CLARKE

Est. 1871.

BRIDGE ST—Tel. 159.

Front St. Branch, Tel. 157.



Sunshine Furnace

DOUBLE FEED-DOORS

Just about the meanest thing a furnace can have is a dinky little door. Ever have one? Hit the edge as often as the hole? One has to be an expert stoker to shovel coal into some furnaces. If you're not an expert you'll get as much on the floor as in the furnace.

The Sunshine furnace is equipped with a good, big door. You can put your shovel in and drop the coal just where it is wanted—no trouble, no taking aim, no missing, no scattering, or annoyance.

Everything about the Sunshine furnace is on the same scale of thoughtfulness.

Sold by all enterprising dealers. Write for booklet.

McClary's

LONDON, TORONTO, MONTREAL, WINNIPEG, VANCOUVER, ST. JOHN, N.B.

W.W.Chown Co., Limited, Sole Agents

How Trades Unionists Chased English Rebes Out of Hamilton.

A Hamilton correspondent of The Toronto News says: The movement for the abolition of the historic barmaid in England has caused the Industrial Committee of the National Union of Women Workers to urge the magistrates of the licensing sessions in London to consider the advisability of discontinuing the employment of women in public bars after five years, and that meanwhile no new employes should be engaged. The committee believe that the conditions of the work are not suitable for women and girls, and are incapable of any radical reform. It is quite customary for the hours to run from 15½ to 18½ hours a day, and Sunday, with the exception perhaps of once a month, usually entails a day of from seven to nine hours work. In England the only legal regulation affecting employment in public houses limits the hours of both sexes under eighteen years of age to seventy-four hours per week. Under the London County Council inspectors have practically stopped the employment of young persons in such places, a proof that the hours of work are beyond the limit. The number of women employed in serving intoxicating liquors in the United Kingdom runs into the thousands. In London alone, according to the 1901 census, there are 7,833 barmaids, while the County of Lancaster has 2,747. The committee consider it essential that any action taken should be gradual, as those engaged in the work find difficulty in settling into other occupations, and it would obviously be a hardship to turn those in any given locality out of work without long notice.

The ruddy-faced barmaid with a dainty display of dimpled arms as she hands a goblet of foaming ale across the shining counter, is not unknown to Hamilton. Some three or four years ago the Crystal Hotel imported two from the Old Country. They were buxom-looking girls, and their black and white costums suited their pink and white complexions to a nicety. Their appearance behind the bar "caught on" like a comic opera, and the hotel did a rushing business. One of the girls after a time left for other work, and the proprietor, to keep up the attraction, imported two more. He had now three behind the bar, and they made the corner business livelier than before. The first exclamation of many visitors to the town was, "Let's go up and see the barmaids." The proprietor, not to be outdone, married one of them himself. After a time the barmaid novelty began to slacken, but the hotel still did a big business, and the women ale-servers could doubtless be here yet but for the action of the city unions. The girls were not only working for $2.50 or $3.00 a week, but were keeping out the male bartender. The union, moreover, held that a barmaid was against the sentiment of the country, and they started a boycott. Placards were posted up on the street and elsewhere denouncing the employment of the barmaids, and notices were served on all the wholesale houses of the city. It ended in the hotel letting the women go to save the house from ruin. The girls went finally to Windsor to work in some hotel, partly in the capacity of barmaids and partly that of servants.

How "Abide With Me" Was Written.

At the age of fifty-four Lyte found himself doomed to die of consumption, and in sorrow at having to leave his task unfinished he prayed that at the least it might be granted to him to write something which would live to the glory of God when he was dead. Then on the last evening he ever spent at Brixham, after preaching his farewell sermon, he took pen and as the sun was setting over the ships that lay in the harbor "Abide With Me" was written. Next morning he started for the Riviera and there died a month later.—London Telegraph.

Gibraltars.

In the fortified rock of Gibraltar there are sixty-two miles of tunnels. They are stocked with an ample supply of arms, ammunition and provisions in readiness for a siege.

CINNAMON COATED

Dr. Agnew's Liver Pills are coated like a Cinnamon Drop, very small and delightful to take. One pill a dose, 40 in a vial for 10 cents. 100 pills in 25 cent bottles.

Their popularity is a mighty whirlwind sweeping competitors before it like chaff. They are 1/3 cheaper than other Pills.

No pain, no griping, no inconvenience. Small in size and pleasant to the taste. Most pleasant after-effects.

Sold by D. M. Waters and J. S. McKeown.

DETAILS OF DRESS.

Shirred Bands as Trimming—Cadet-sleeves Made of Ruchings.

A thick shirring between two corded effects is one of the season's favorite trimmings. It is of necessity rather bulky, but very becoming to some figures, just which it is hard to tell, for the rule of the thin figure does not ap-



THEIR CORNERED HAT.

ply here at all. It demands a certain chic about the wearer, a certain distinction and erectness in carriage. Whole skirts and waists are fussed up in this manner, but, on the other hand, a simple band of shirring frequently outlines a bolero or a wide cape collar, a similar line appearing on the lower edge of the wide sleeve. Taffeta, oriental satin, chiffon velvet and even chiffon and net—these are all used with good effect. Sometimes the piping is of velvet and the shirring of a contrasting material, preferably dull.

Undersleeves composed of a multitude of fine ruffings of lace and net are very smart, and the effect is heightened if the bolero separates in front to show a blouse front composed of similar ruffles.

The long shoulder is to be with us more than ever during the coming season, but the wise dressmaker will stick to the effect rather than to the real length in the seam itself, for this is very uncomfortable and rarely becoming.

The cut shows a new three cornered hat of brown tulle and brown straw. It is trimmed with rosettes of velvet and brilliant buckles set in gilt.

JUDIC CHOLLET.

If the world would only give a man credit while he is doing things there would be more incentive to those who hustle.

It is Essential to your Health

That your daily beverages should be of the purest quality.

"SALADA"

CEYLON NATURAL GREEN Tea is Absolutely Pure, and is delicious. It is as far ahead of Japan tea as "SALADA" Black is ahead of all other Black teas. Sold only in lead packets. By all Grocers.

Gorman's SHOE HOUSE.

NEXT DOMINION BANK.



LARGE ASSORTMENT

—OF—

Stylish Low Shoes

Here you will find the NEWEST designs in ladies' low shoes at—

$1.25, $1.50, $2.00, $2.25, $2.50, $3.00, $3.50, $4.00.

It will be a pleasure for us to show you these shoes—Come in—sometime.

NO. 400 FRONT ST. - - - - - - NO. 400 FRONT ST

SATURDAY

AT

THE GREAT EASTERN STOCK Co.

Another lot of high priced Dress Goods on sale at per yd. 29c.

20 fine Black Sateen Blouses left, some as high as $2,50 ea, Saturday - - - - - - - - - 75c

250 yds of neat striped Flannelettes, extra value at 10c yd, Saturday, per yd. - - - - - - - - 6½c.

200 yds of plain pink Flannelette, nice quality on sale Saturday at per yd. - - - - - - - - 4½c

A lot of good fast Black Stockings, consisting of plains and ribbed, suitable for ladies, girls or boys, on Saturday choice per pair - - - - - - - - 15c.

Another lot of good Skirt and Waist Linings, some as high as 20c a yd, Saturday's price - - - - 8c yd

THE GREAT EASTERN STOCK COMPANY.

No. 400 Front Street, - - - - Belleville.

WHAT IS WORN.

Bright Shades Not Worn in Paris. Black and White Dress Gowns.

Smartly dressed women are following the example of their sisters in Paris in discarding entirely bright colors for street wear. For outdoor wear the woman who has her carriage can afford to wear an infinity of beautifully delicate shades impossible for her poorer



BLACK AND WHITE EVENING GOWN.

sister, who has to wade across dusty crossings and be jostled along busy sidewalks.

Nothing can take the place of a dark tailor made in some becoming color, either black, brown or gun metal.

Parasols are wearing a great deal of black and touches of black on everything.

Accordion plaited gowns will be again revived this spring, so if you can afford it why not buy a sufficient number of yards of supple, inexpensive black or gray material and have it accordion plaited, ready to be given to the dressmaker? Such gowns may be made over so simply with a wide, swathed belt, finished with fringed or knotted ends, and the whole is so comparatively inexpensive that it is worthy of consideration.

White gowns relieved with black satin, oriental preferred, are to be seen at present on the Riviera.

Irish embroidery and renaissance lace will again be very popular. Lace or embroidery medallions surrounded by rows of handmade fancy stitches will also hold a prominent position for trimmings. A charming blouse in pale blue crepe de chine seen recently had a yoke of Irish embroidery held together with several kinds of fancy stitches worked in embroidery silk.

The illustration shows a black and white effect. The dress is of white chiffon, relieved by insertions of black lace and sequin trimming.

JUDIC CHOLLET.

Talking Rabbit.

Here is a story that comes from London and illustrates the peculiarities of the American Mor. The youngster was at the Hotel Cecil, and he listened intently to a group of English folks. Suddenly he looked up at his mother. "Say, ma, do these people talk English?" "Certainly they do, my child. What a question!" "Then we don't," said the cub.

The Young Fool.

There may be no fool like the old fool, but he is given a close rub by the young man who tries to keep step in companions who have three or four times as much speeding money as he.

HEADACHE.

Headache that is constitutive.

Headache that is nervalgic.

Headache that is neuralgic.

Headache that is nervous.

These conditions are overcome by the use of Dr. Leonhardt's Anti-Pill through removing the cause.

Those who have periodical pains associated with melancholy, nervous debility, weakness or trembling of the muscles, or insomnia, should follow up the use of Anti-Pills once or twice a week for a few weeks after the trouble has entirely vanished. 50 cents of druggists, or by mail from the Leonhardt Co., Niagara Falls, Ont. Free sample to any address.



ANTI-PILL.

Sold in Belleville by J. S. McKeown.

THE MARKETS.

Liverpool Wheat Lower and Chicago Higher—Live Stock Markets—The Latest Quotations.

Monday Evening, May 9.

Liverpool wheat futures closed to-day 9d lower than Saturday, and corn futures 1d lower.

At Chicago July wheat closed 8d higher than Saturday; July corn 2d higher and July oats 1d lower.

FOREIGN MARKETS.

London, May 9.—Cables—Wheat on passage, quiet but steady. Corn on passage, quiet but steady.

Mark Lane Miller Market—Wheat, forward, quiet; demand at full rates. English, quiet, but steady. Corn, American, nominally unchanged. Canadian, dull. Flour, American and English, quiet but steady.

THE VISIBLE SUPPLY.

As compared with a week ago, the visible supply of wheat in Canada and the United States has decreased 984,000 bushels; corn decreased 933,000 bushels; oats decreased 1,117,000 bushels. The following is a comparative statement for the week ending to-day, the previous week and the corresponding week of last year:

	May 9.	May 2.	May 11, '03.
Wheat, bu. ...20,683,000	21,667,000	30,257,000
Corn, bu. ... 4,847,000	5,780,000	4,202,000
Oats, bu. ... 7,887,000	9,004,000	7,820,000

The proportion of the visible supply held in Canada and the United States, together with that afloat in Europe, is the 333,000 bushels, against 86,117,000 bushels a week ago, and 67,500,000 bushels a year ago.

LEADING WHEAT MARKETS.

	May.	July.	Sept.
New York	93¾	84¾	87¾
Chicago	100¼	84⅝	87⅛
Duluth	97¾	87⅛	87⅝
Toledo	100	91¾	87¾
Milwaukee	97¾	83½	87

TORONTO ST. LAWRENCE MARKET.

Grain.

Wheat, white, bush.....$0 90 to ....
Wheat, red, bush ..... 0 90 ....
Wheat, spring, bush ..... 0 90 ....
Barley, bush ..... 0 46 ....
Rye, bush ..... 0 56 ....
Rye, bush ..... 0 58 ....
Peas, bush ..... 0 67 ....
Buckwheat, bush ..... 0 47 ....
Oats, bush ..... 0 37 ....

LIVERPOOL GRAIN AND PRODUCE.

Liverpool, May 9.—Spot wheat, quiet. No. 1 California, 7s; futures barely steady; May, 6s 10¾d; July, 6s 8¾d; Sept., 6s 5¾d. Corn, spot firm, American mixed, new, 4s 7½d; old, 4s 8½d; futures, 4s 7½d; futures, quiet; May, 4s 8¼d; July, 4s 8¾d. Liverpool, May 8.—Shoulders dull. Bacon—Canadian, 5s 6d.

The imports of wheat into Liverpool last week were 4000 quarters from Atlantic ports and 77,000 quarters other ports.

The imports of corn from Atlantic ports last week were 4000 quarters.

CATTLE MARKETS.

Cables Steady — Montreal, Market Little Changed — Cattle Prices.

London, May 9.—Canadian cattle are steady at 11¾c to 12¾c per lb; refrigerator beef, 9¾c to 9¾c per lb. Sheep, 12c per lb; refrigerator beef, 8c per lb.

TORONTO JUNCTION LIVE STOCK.

Receipts of live stock at the Union stock yards were 45 carloads, composed of 884 cattle, 1 sheep and 29 calves. The quality of fat cattle was good, many choice loads being offered.

MONTREAL LIVE STOCK.

Montreal, May 9.—About 900 head of butchers' cattle, 30 sheep, 300 calves and 90 sheep and lambs were offered for sale at the East end stables to-day. The butchers were out strong, but trade in cattle was slow and prices remain without material change. Prime beeves sold at 4½c to near 5c per lb. Good medium, including larger fat cows, sold at 4c to 4¼c, ordinary kinds, 3½c to 3¾c per lb; rough to 4c; and the common stocks, at 2½c to 3½c per lb. Calves were sold at from $2 to $60 each. Calves at $2 to $6 each. Sheep sold at 3½c to 3¾c, and lambs at 5c per lb. Hogs, 6c to 6¼c per lb. Good lots of fat lambs sold at about 5½c per lb.

EAST BUFFALO CATTLE MARKET.

East Buffalo, May 9.—Cattle—Receipts, 2500; slow, 5c to 10c lower. Prime steers, $5 to $5.25; shipping, $4.50 to $5.00; butchers', $4.25 to $4.85; heifers, $3.50 to $4.25; cows, $3.00 to $4.00; bulls, $3.00 to $4.00; stockers and feeders, $3.40 to $4.40; fresh cows and springers, $25 to $60; fresh cows and springers, $2.00 higher; others steady; good to choice, $48 to $60; medium to good, $32 to $45; common, $20 to $30.

Veals—Receipts, 800 head; steady, $4.00 to $5.00.

Hogs—Receipts, 17,000 head; pigs, slow and 5c lower; others, steady; heavy, $5.15 to $5.30; mixed, $5.15 to $5.17½; yorkers, $5.10 to $5.15; pigs, $4.90 to $5.00; roughs, $4.50 to $4.60; stags, $3.00 to $3.50; dairies, $4.75 to $5.00. Sheep and lambs—Receipts, 20,200 head; sheep, 25c lower; lambs, 10c to 15c higher; others steady; lambs $4.50 to $6.40; yearlings and wethers, $5.25 to $5.60; sheep, $4.50 to $4.75; sheep, mixed, $3.25 to $5.00.

NEW YORK LIVE STOCK.

New York, May 9.—Beeves—Receipts, 3886; steers active and 10c higher; bulls and thin cows steady; medium and good cows, shade lower; steers, $4.00 to $5.20; bulls, $2.75 to $4.00; cows, $1.50 to $4.25; fat cows, $3.00 to $3.65; fresh cows and springers, $25 to $60.

Exports to-morrow, 850 cattle, 1250 sheep and 4300 quarters of beef.

Calves—Receipts 7120. Market 50c higher; sour sales 75c higher. Veals, $3.50 to $5.75; choice, $5.90 to $6.00; culls and little calves, $2.50 to $3.00.

Sheep and lambs—Receipts, 6,814. Sheep steady. Clipped lambs, firm to 10c higher. Spring lambs, steady. Wooled sheep, $4.50 to $5.50; clipped ditto, $3.50 to $5.00; culls, $5.00; no choice sheep here, unshorn lambs, $6.00 to $7.25; clipped, ditto, $5.25 to $6.50; clipped culls, $4.50 to $5.00; spring lambs, $5.25 to $8.00.

Hogs—Receipts, 9753. Prime state hogs, $5.00. No sales reported.

CHICAGO LIVE STOCK.

Chicago, May 9.—Cattle—Receipts, 24,000, including 225 Texans; steady to weak; good to prime steers, $5 to $6.30; poor to medium, $4 to $4.90; stockers and feeders, $3 to $4.40; cows, $1.40 to $4.25; heifers, $2.25 to $4.60; Texas-fed steers, $4 to $4.85.

Hogs—Receipts, 40,000; slow to 5c lower; mixed and butchers, $4.75 to $4.92½; good to choice, heavy, $4.80 to $4.92½; rough, heavy, $4.65 to $4.75; light, $4.60 to $4.80; bulk of sales, $4.75 to $4.85.

Sheep and Lambs—Receipts, 27,000; steady to easy; lambs steady to easy; good to choice, $5.50 to $6; fair to choice, mixed, $3.50 to $5.50; Western sheep, $4.25 to $5.10; native lambs, $4.25 to $6.25.

Careened and Sank.

Halifax, N. S., May 10.—The barque Falmouth is a total wreck at Jurrisboro. The vessel was loading piling and had her lower hold full when she careened over yesterday. The seams opened and the vessel filled with water. The Falmouth was built in 1876.

PROF. SHORTT'S SON.

Fell Beneath Car at Kingston and Both Legs Were Amputated Later—Other Casualties.

Kingston, May 10.—George, the ten-year-old son of Prof. Adam Shortt, professor of political economy at Queen's, yesterday afternoon had his legs so crushed under an electric car that they had to be amputated below the knees in the General Hospital, whither he was taken. The lad had just left Victoria School when he fell before the approaching car while crossing Union street.

Died From Shock.

Windsor, May 10.—Louis Campeau of Tecumseh, aged 83 years, jumped into a pond containing four feet of water Sunday, was rescued by his son, but died from the effects an hour later. Deceased was a member of a prominent old French family, and leaves relatives throughout the entire Western peninsula.

What a Vote Did.

Newtonville, May 10.—A bad accident occurred here yesterday afternoon to S. R. Jones. While unloading timber from some vessels, one was swung around having a projecting knot, tearing and cutting a deep wound below his left eye, and exposing the cords.

Bakeman Killed.

Brantford, May 10.—Harry Baker, aged 23, brakeman on the T. H. & B. while shunting cars last evening was caught between the buffers of two cars and fatally injured. He died in about half an hour. An inquest will be held. Deceased was married last fall and lived in Hamilton.

Vardaun's Escape.

Windsor, May 10.—Nothing but G. T. Vardaun Leonard Turton's coal head and pluck saved him from being run down in the death between a freight train yesterday afternoon. Mr. Vardaun was making a move when his left foot became caught beneath the rail. He threw his arm over the draw bar and was dragged several car lengths before the car was stopped. He is the fourth contractor that it may have to be amputated.

"L" Trains Collide.

New York, May 10.—A rear-end collision between two trains on the Third avenue elevated between 69th and 70th street yesterday caused Motorman Cornell on the rear train and seriously injured five passengers. Saved From Drowning.

London, May 10.—Charles Jacobs, a young son of Abraham Jacobs of the city, had a very narrow escape from death yesterday afternoon, and but for the heroic efforts of Herbert Duncan, a colored teamster, would have been drowned. Jacobs attempted to wade across the river beyond his depth, and was swept away. Duncan plunged in after him and managed to get the boy ashore.

Run Over and Killed.

Toronto, May 10.—Yesterday morning at 7.30 o'clock, Miss Cecelia Stichtenoth, a young girl, was run over by the automobile in which was C. S. Murray, of the firm of W. A. Murray Co., and his chauffeur. The machine then ran into the lower window of Moore Hall, thinking it the way through, steel bars ak if they were of wood. The two occupants had become so excited that all control of the machine was lost. Miss McCutcheon is badly hurt and shaken up, but the doctors could not tell the exact extent of her injuries late last night.

Killed By Spady's Auto.

New York, May 10.—A big touring automobile owned and driven by Clarence E. Spady, the personal and confidential representative of Charles M. Schwab, ran over and killed a man.

Steamer Drowned.

Winnipeg, May 10.—Walter Stewart, a rancher, aged 27, in the district of Dauphin, was drowned near Okotoks while on his way to the Stock Show here. In crossing the Bow River his horse lost his footing, three of rider and Stewart was swept away.

Lake Ontario & Bay Of Quinte Steamboat Coy. LIMITED.

The Bay of Quinte Route.

Str. "ALETHA"

Between KINGSTON — PICTON — BELLEVILLE.

On and after 25th April Str. "Aletha" will leave Belleville at 6.00 a.m. for Deseronto, Picton, Kingston and intermediate ports.

Returning Belleville at 1.30 p.m. Fridays for Deseronto, Picton, Kingston and intermediate ports.

Returning Belleville will arrive at Belleville at 10.30 p.m. on Tuesdays, Thursdays and Saturdays.

Rochester route — Str. "North King" (new steel) May 20th.

Right reserved to change time with or without notice.

For further information apply to THE RATHBUN CO., Agents, Belleville, Ont.

E. E. HORSEY, G. P. & F., Agents, Kingston.

Str. VARUNA

A. HICKS, Captain.

Will leave Trenton every morning (Sundays excepted) at 7 o'clock, calling at Redeonsville and all points between the head of the bay and Picton, for Belleville at 4.30 p.m. Will connect at Picton with stage for Sand Banks. Parties wishing to arrange for excursion rates will see Captain Hicks on board. Will leave Picton at 1 p.m. on return for head of the bay; Deseronto, 2.30 p.m.; Belleville at 4.30 p.m., and Trenton at 5. Combination tickets for sale at Belleville. The Rathbun Co., agents, Belleville and Deseronto. J. W. Hepburn, agent, Picton.

CUTICURA

Soap, Ointment and Pills the World's Greatest Skin Cures.

Complete Treatment for Every Humour, from Pimples to Scrofula

WHEN ALL ELSE FAILS

The agonizing itching and burning of the skin, as in eczema; the frightful scaling, as in psoriasis; the loss of hair and crusting of the scalp, as in scalled head; the facial disfigurements, as in pimples and ringworm; the awful suffering of infants and the anxiety of worn-out parents, as in milk crust, tetter and salt rheum, all demand a remedy of almost superhuman virtues to successfully cope with them. The Cuticura Soap, Ointment and Pills are such stands proven beyond all doubt. No statement is made regarding them that is not justified by the strongest evidence. The purity and sweetness, the power to afford immediate relief, the certainty of speedy and permanent cure, the absolute safety and great economy have made them the standard skin cures and humour remedies of the civilized world.

The greatest testimonial that can be offered the Cuticura remedies is their world-wide sale, due to the personal recommendations of those who have used them. From a small beginning in the simplest form, against prejudice and competition seemingly insurmountable, countless rivals, and trade indifference, Cuticura remedies have become the greatest curatives of modern times, in fact, of all time, for nowhere in the history of medicine has the world found another approaching them in popularity and sale. In every clime and with every people they have met with the same unbounded success, and their agencies are the only limits to their growth. They have conquered the world.

Sold throughout the world. Potter Drug & Chem. Corp., Sole Props., Boston. "How to Cure Skin Diseases," free.

A Pill in Time

will save a serious sickness, especially to people subject to Bilious attacks. Sick Headaches or who suffer from Stomach disorders. A pill is need in a friend indeed, and you should never be without a box of

Beecham's Pills

Sold Everywhere. In boxes 25 cents.



Now is the time to have your house wired for Electric Lights.

Get our prices on supplies.

GREENLEAF & SON

Excursion to Toronto.

Friday, May 13th, 1904.

Under the auspices of the ladies Aid Society of King St. Methodist Church, Trenton.

Train will leave Stations as follows :

	Time.	Fare.
Belleville	5.50 a.m.	$2.50
Trenton	6.09 "	2.35
Brighton	6.23 "	2.10
Colborne	6.36 "	2.05
Grafton	6.43 "	2.05
Cobourg	7.00 "	1.90
Port Hope	7.15 "	1.90

Children under 12 years, Half Fare. Returning the train will leave that same day. Come and enjoy this cheap Excursion to the Queen City. Tickets sold at all regular G. T. R. Agencies. Mrs. RAYMOND, Pres. Ladies Aid.

Orders for bookbinding should be left at the office. It is surprising how fine a volume can be made of these magazines, even though they are somewhat soiled from much handling. Books, magazines and periodicals bound and lettered in any style at very reasonable prices. Blank books, old journals, ledgers, records of books, with any kind of ruling, made to order. Have your unwanted first-class. THE INTELLIGENCER. Belleville.

THE INTELLIGENCER is printed and published for The Intelligencer Printing and Publishing House (limited) by CHARLES JAMES BOWELL, of Belleville, Registered in the County of Hastings, Province of Ontario, at their Office, No. 403, Front Street, Belleville, Ont.

BUSINESS DIRECTORY

MEDICAL

JOHN J. FARLEY, M.D., C.M., M.B., C.S., England.

Office and Residence — Corner of Bridge and George streets — three streets East of Post Office.

DR. MATHER

X Ray

and

Static Electricity

for treatment of suitable cases.

Office Pinnacle street, 3 doors north of Hotel Quinte. 104dwly

LEGAL

WILLS & WRIGHT

Barristers, Solicitors, Notary Public, &c., Belleville.

Office—9 Campbell Street.

MALCOLM WRIGHT

J. FRANKLIN WILLS

Money to Loan at Lowest Rates.

W. G. MIKEL, B.C.L.

Barrister &c.,

Solicitor for City of Belleville.

Office—City Hall.

PORTER & CARNEW,

Barristers, Solicitors, Notaries Public, &c., Belleville.

Offices — Robertson Block, East Front St., Belleville, Ont.

'Phone 67.

E. G. PORTER. WM. CARNEW.

WILLIAM N. PONTON,

Barrister-at-Law, Solicitor, Notary Public, Conveyancer.

Office over Eyre and Walker's Building, corner Front and Bridge Sts., Belleville, Ont. Private and Company money to loan at 5 per cent. on easy terms upon good in Charges moderate.

INSURANCE.

FIRE, ACCIDENT AND PLATE GLASS INSURANCE.

Guardian. North America.

Quebec & Metropolitan Fire Ins. Cos.

Canadian Railway Accident Ins. Co.

Farm and City Property insured at lowest current rates.

Office—Campbell St., same entrance as Belleville Business College, Belleville, Ont.

R. W. ADAMS, Agent.

THOS. STEWART,

Insurance Agent,

Bridge St., Belleville.

Fire—Life—Accident.

Mr. A. P. Alan in Allan's coal office will attend to all business during Mr. Stewart's absence.

Money Saved is Money Earned

can earn you money by saving it for you in the Insurance.

The Anglo-American Fire Ins. Co

The Manchester Fire Ins. Co.

The Equity Fire Ins. Co.

The strong Canadian stock companies and insure Farm and City Property at lowest rates than other stock companies and will see me before placing your fire insurance.

Corner Bridge St., same entrance as Dominion Laundry, Belleville.

B. FISHER MATHERSON

FIRE, LIFE & ACCIDENT INSURANCE

At Lowest Rates The Norwich Union Fire Insurance Society and Perth Mutual on farm and city property. All losses to hand at 4 per cent. upwards.

JAMES A. CHISHOLM,

Office Ashley Block, - Front st., Belleville.

Fire, Life & Plate Glass Insurance.

Liverpool & London & Globe, of England.

Victoria Mutual, of Waterloo, Ont

Lloyd's Plate Glass.

Home Life Association, Toronto.

North British & Mercantile.

Farm and City Property insured in First-class reliable Companies at lowest current rates. Losses promptly settled. Land valuations, and transact general Real Estate business. Sale or purchase and settling of property. Appraiser for the Hastings Loan Investment Society. Money to Loan.

W. P. HUDSON, office above Rathbun's office, Bridge street, Belleville. Residence opposite Post Office and Hotel Quinte, Belleville.

'Phone 168.

MISCELLANEOUS.

Walter Alford,

ARCHITECT.

Contractor, &c.

PLANING MILL—Dressed and Matched Lumber on hand.

Market Square

A. G. NORTHRUP,

Issuer of Marriage Licenses, Shire Hall, Belleville, Ont.

CHAUNCEY ASHLEY,

Issuer of Marriage Licenses. Private Offices, Bridge St., Belleville, opposite the Post Office.

Residence, first House east of W. W. Chown's Mfg. Co., Station St. Appointments made.

GRAND TRUNK RAILWAY SYSTEM

IT IS NOW OPEN.

The Great World's Fair at St. Louis. Mo

And tickets are on sale daily from BELLEVILLE

	With
$22.60—Go 45 Days	Stop over privi-
$29 35—Good 30 Da's	leges at any in-
$35.30—Good for season	termediate Canadian stations, also at Detroit and Chicago.

To see the Fair while everything is fresh and exhibits are at their best, the months of May and June will be the time.

For tickets, illustrated literature, regarding World's Fair and further information, apply to

U. E. THOMPSON, C. P. & T. A., Bridge Street.

J. HICKSON, Depot Ticket Agent.

J. D. McDONALD, Dist. Pass. Agt., Toronto.

CANADIAN PACIFIC

$45.05

VANCOUVER, B.C., VICTORIA, B.C. SEATTLE, WASH., TACOMA, WASH. AND PORTLAND, ORE.

$42.55

NELSON, B.C. ROSSLAND, B.C.

From Belleville One way, Second class. On sale until April 30th. Lower rates to many other places.

Full information from Pacific Agent, or A. H. Notman, Asst. Gen. Pass. Agent, Toronto.

H. BURROWES, C.P.R. and General Pasngr Agent, Front St., Belleville.

NEW YORK CENTRAL & HUDSON RIVER R. R.

THE FOUR-TRACK TRUNK LINE.

SHORTEST Route to the United States via Cape Vincent, N.Y.

GOING EAST AND WEST.

	Daily except Sunday
Lv. Belleville (G.T.R.)	7.00 a.m.
Ar. Kingston	10.43 "
Lv. Kingston (stage)	11.30 "
Ar. Cape Vincent	4.30 p.m.
Lv. Cape Vincent N.Y.C.	5.05 "
Ar. Watertown "	5.55 p.m.
Ar. Utica "	9.45 "
Ar. Syracuse "	9.25 p.m.
Ar. Rochester "	12.05 a.m.
Ar. Utica "	9.45 p.m.
Ar. New York "	7.35 a.m.

Convenient train service in opposite direction.

Pullman Sleeping and Parlor Cars.

2c a Mile.

Books fog 500 miles of travel on New York Central and leased lines with in State of New York, good only for while books for 1000 miles over New York Central, Boston & Albany, Buffalo, Rochester & Pittsburg, Philadelphia & Reading and C. R. R. of New Jersey, and to Boston via either line. Information and purchase tickets from

F. A. Brandow, Agent, Kingston Ont.

GEORGE H. DANIELS,

Gen'l Pass'r Agent,

New York.

A. H. SMITH, General Manager, New York.

G. C. GRIDLEY, Gen'l Pass'r Agent, Watertown. N.Y.

"BUSY"

We were never before so busy as we are now. Our stock is large, that we excel in quality, style and price in Decorating, Painting, Paper Hanging, Wall Paper, Moulding and Burlap. Also relief decorations for walls and ceilings. Our staff comprises 10 experienced workmen which can be relied upon to do nothing but the finest work. If you are intending to decorate call and let us come where and bargains are to be had.

JOHN CORNELIUS,

Wall Paper importer. 397 Front St

SAVE MONEY

By Joining The MUTUAL LITERARY MUSIC CLUB OF AMERICA.

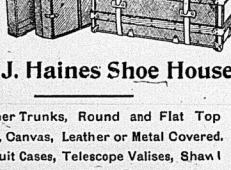
25 Cents pays for three months' membership, and each member receives the full retail sheet music selection of the month, which is worth from 75 cents to $1.00 in any music store. Membership entitles you to all sales at 25 cents per piece. Membership is all sales at 25 cents per piece. Membership is open to all; also a Certificate of Membership which entitles you to a discount of 50 per cent. in New York City, and at leading theatres, music or concert halls, and other places of amusement. Send 25 cents for membership and receive sheet music as above chosen. Don't fail to join at once. You will get much more than your money's worth. Address MUTUAL LITERARY MUSIC CLUB, Dept. 7, 150 Nassau St., N.Y.

It does not seem as though there were as many as thirty-one days in any month, the way read rolls around.

Our Pay Envelopes at $2.50 fulfill every Job Office. Cheapest and best in the city.

Trunks and Travelling Bags.....

Holiday seekers and Travellers will find full lines at

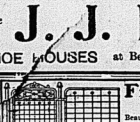


The J. J. Haines Shoe Houses

Steamer Trunks, Round and Flat Top Trunks, Canvas, Leather or Metal Covered. Bags, Suit Cases, Telescope Valises, Shawl Straps, Tags, etc., at Low Prices.

Tempting Shoe Bargains on our tables and Racks, suitable for men, women and children.

The J. J. Haines SHOE HOUSES at Belleville, Napanee and Trenton



Frost Lawn Fence

is strong, attractive and durable. Beautify your homes by having one of our Fences. We also carry a large line of Ornamental Iron, Wire Fences and Gates at reasonable prices

THE FROST WIRE FENCE CO., LTD. WINNIPEG, MAN., WELLAND, ONT

THE MESSENGER FROM KHARTOOM

BY ST. GEORGE RATHBORNE

Author of "Dr. Jack," "Dr. Jack's Wife," "Miss Caprice," Etc., Etc.

seen him send, shot after shot with astonishing accuracy, the various swinging targets being struck almost with every discharge of the revolver.

"A dangerous combination of a man to be at large, capable of doing a tremendous amount of mischief in the world, and the sooner he turns up his toes under the sod the better for humanity," is the mental comment of Mr. Grimes.

He meets the baron at the bar of the gallery, in a friendly spirit, and wishing to see more of his pistol practice soon bantters him into a little wager. Mr. Grimes has always prided himself on his marksmanship, but he has a poor show beside this man of the quick eye and steady hand.

His main object is to discover whether the baron has any weak point about his marksmanship, so that he can turn it to good account. Even in this a fair measure of success falls to his share, enough to pay him for his trouble. At fifteen and twenty-five paces the Russian duelist is almost a dead shot, but strange to say, the American beats him at twenty paces. It would be hard to understand just why this is so, and to make sure of it Mr. Grimes is not content with the one trial but goes through it all again.

The result is the same.

That settles it. If there is to be an exchange of shots between the rivals it must be at twenty paces. He feels that he is doing only what is right in learning these facts. Doubtless this man without a conscience has in times past spitted more than one loser at the duello, and against whom he had a grudge. He deserves neither sympathy nor pity, and such a man asks nothing of the world.

Perhaps the baron has already aired up the other and remembers that he saw him with the man he plots to destroy. That does not appear to disturb him very much; indeed, he may even take a savage satisfaction in showing the American how he will make crow's meat of his friend when the time comes.

Mr. Grimes has seen enough.

At his first opportunity he must warn Joe, so that the other may not stumble into the pit which the baron would dig for him, at least without a knowledge of the consequences.

After leaving the gymnasium where the stalwart British officers spend an hour or so every day, he looks around for the explorer, but can see nothing of him. Molly and her distinguished father are also among the missing. Presently he runs across some one he knows.

"Ah! there, sandy, my boy, where away?" he calls out, whereat the bustling little correspondent brought in a heap consents to halt briefly.

"Off to wire for a passage on the ingoingly steamer for India. Torches at Alexandria, you know, and then direct to Port Said for the Canal."

"When is it due?"

"The Athambra arrives on Saturday."

"Secure passage for me, but hold on; perhaps you'd better wait and see. I understand Tanner and his daughter, together with Mynheer Joe, are heading in that direction. If we all go on one steamer, it will make a jolly party."

Sandy strikes an attitude.

"Bless you, that's a fact. I'll wait until we have a little consultation, and abide by the result. By the way, the baron goes on her."

"I supposed as much. How did you find that out, Sandy, my boy?" queries the other.

I heard him give orders this morning. Several parties accompany him."

"Who took the order?"

"The fellow looking like a Hindoo," Mr. Grimes replies.

"I wish you had noticed that fellow closely, Sandy," he remarks, quietly.

"Well, now, that's just what I did. You see he had a hostly ax yesterday, as though he owned the whole of Egypt, while this morning he limped painfully, had a bruise on his forehead, and his left arm was tied up in a great ball of cotton, while his face had a look as though intense pain and devilish fury were fighting for the mastery."

At this Mr. Grimes no longer smiles. He chuckles.

"Something has evidently befallen the rascally Brahmin since night closed in. What did you conclude was the matter?" he asks.

"Well, I thought the fellow had evidently been barking up the wrong tree," says Sandy, solemnly.

This time Mr. Grimes laughs aloud.

"Good guess, my boy. He owes the goose-egg on his forehead, the halt in his gait and the bandaged arm to somebody we know."

"Ten to one it was that Mynheer Joe!" exclaimed the correspondent, quickly.

"Go up, young man. You are an ornament to the specular class. Sure enough, it was one Joseph who handled the Thug without gloves. The beast was out a mission for his master, and was thrown through the window by the messenger from Khartoom."

Of course Sandy pricks his ears up at this chance for a sensation, and plies the other with questions, which Mr. Grimes answers to the best of his ability. The story is soon told, and followed by what he has, this morning, seen the baron do—exercise his skill with sword and revolver, as though there is work ahead.

"As sure as you live, it's going to be nip and tuck between those two yet. I'm ready to bet on Joe; but I admit the case is awfully doubtful, with that human devil against him. Still Joe's star of luck has never yet deserted him. He's the only foreigner to come out of Khartoom alive. Let us hope and pray he will finally outwit that baron and carry off the prize."

Sandy has never been more earnest in all his life, and if something would only come up whereby he could show his friendship, he stands ready to chip in, no matter what the cost.

Thus Joe's friends talk over matters and endeavor to discover some way whereby the explorer can be benefited. They feel sure the baron has made up his mind to push matters to the wall, and he will not hesitate about the means he employs.

If Joe is challenged, of course, he may have the choice of weapons. Time and place. He can, therefore, make the baron pay dearly for the one thing they fear is that the baron may arrange it so that the insult comes from him. Well, if so, Joe will probably arrange it on the spot and not dream of sending in a challenge.

Thus they draw consolation from the situation and hope for the best.

Where can Joe have taken himself to? They fail to find anything of him, nor do they see Tanner and his daughter. This delay is set to Sandy's liking, as he is anxious to send a telegram to the city on the Mediterranean, engaging his passage for India, and frets under the lapse of time.

The morning has gone and the afternoon with it.

It is evening when the two friends run across Tanner in the hotel—Tanner, who greets them in his usual boisterous manner, as he does all his friends.

Sandy sees his opportunity and makes the best possible use of it. He asks the orator his intentions about travel, and hints at how nice it would be if all of them could go on the same steamer to India, which proposition quite takes the other by storm.

Making inquiries as to date of sailing and a few other things, Tanner figures on his own plans, and then announces that Sandy may include himself and daughter in the party.

"How about Mynheer Joe?"

"You have to see him personally," returns the orator, with a sly twinkle in his eye, as though he can make a pretty good guess that the party mentioned will not be far away when they leave Alexandria.

"Here may be be found?" asks Sandy.

"Think I know. You see a party of English officers and leading men were bound to fete the brave boy who came from Khartoom with the last news of poor Gordon. They took him over to the barracks, where a spread had been ordered. I was invited to go, but Molly would be waiting for me at the hotel here, and as I am a dutiful parent and never disappoint her, I gave up the idea."

Sandy has a clout on his brow.

"How long ago since the party went in?"

"More than half an hour, I reckon," replies Tanner, consulting his time-piece. "They must have reached the wine and cigars."

"Very probably."

Mr. Tanner, was the baron present?"

"Certainly. That man is everywhere." It is evident that he does not bear malice against the baron, or at least fails to show it.

Sandy and Mr. Grimes exchange glances.

"It will be done there?" says the latter.

"No doubt of it, sir," replies the correspondent.

"What's all this about?" asks Tanner, noticing their peculiar nods and glances.

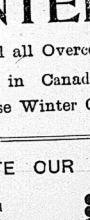
"We're off to see if Joe goes with us or stays in Cairo."

And with these words the two friends leave Tanner, headed for the barracks. As they reached the door of this institution, loud voices are heard, excitement seems to reign, and the colonel can be heard exclaiming:

"Gentlemen, remember you are under a military roof! Reserve all demonstrations until we separate!"

CHAPTER XII.

The words are deeply significant and Sandy clutches his companion's arm; the look exchanged between the two denotes that they understand the true inwardness of this affair; it hardly needs to know they take into the measroom to corroborate their suspicions.



Drunkenness Cured Secretly

Free Sample and pamphlet giving full particulars, testimonials and price sent in plain sealed envelope. Correspondence strictly confidential. Stamp for reply. Address — The Samaria Remedy Co., 21 Jordan St., Toronto, Canada.

Cured her husband.

It is a scene they will never forget as long as they live, as, look down or once officers and gentlemen have been at the table; the cloth is removed and cigars with wine served. At one side of the colonel stands Mynheer Joe, the hero of Khartoom; he holds an empty wine-glass in his hand, while upon his face can be seen a contemptuous look. His eyes are bent across the table.

Nearly opposite to him is the baron. With a sneer he clenches the stem of the wine from his face; it has also discolored his shirt front where blazes a colorful diadem, worth a small fortune.

Sandy observes his face and his cover hastily a trace of anger there; indeed, from the sardonic smile, one would imagine that this incident is just what the Russian duellist has played for.

Resuming the soiled kerchief to his pocket, he coolly tosses his card across the table in the direction of Mynheer Joe.

"You will speedily hear from me, sir," he says, with cutting emphasis.

"The sooner the better, baron! Remember, I leave on Saturday's steamer," returns the American, while the officers look astounded; for, brave men though they are, there is not one among them who would care to be in Joe's shoes.

The Russian bows and leaves the room; he can no longer remain at the table with the man who has thus publicly insulted him, and as Mynheer Joe is the guest of the occasion, it becomes his duty to depart from the mess table. Sandy is joined by one of the officers, a fine young fellow, who has taken quite a fancy to the war correspondent. The latter declares it will be his pleasant duty to see Lieutenant Hans Fletcher become a general some day. He has the greatest faith in his dashing qualities.

"Well on, how did this ugly affair come about?" he asks, eagerly, for those at the mess table appear to have forgotten all in listening to Joe's glowing story of Gordon's death.

"Willingly—what little I know," replies the British officer. "I was at the other end of the table and failed to directly catch the full meaning of the baron's insult."

"Then he brought it on purposely, as I supposed."

"We suspect as much, though his reason is not plain. Perhaps you gentlemen know it."

"The same old story—rivals in love."

"Ah! That's the truth of it, eh?"

"Was the baron's remark about Miss Tanner?"

"I am glad to say it was not. From the little I heard, I believe it concerned Mynheer Joe's country—some insulting allusion to the flag that covers our cousins across the water."

"Good! And Joe resented it, as any true American would, no matter if his death was a foregone conclusion," says Sandy, hotly.

"But, you see, it's a serious thing to bring on a row at the colonel's mess table."

To be continued.



MAKES YOUR CAKES LIGHT.
MAKES YOUR BISCUITS LIGHT.
MAKES YOUR BUNS LIGHT.
MAKES YOUR LABOR LIGHT.
MAKES YOUR EXPENSES LIGHT.
Order from your Grocer.

E. W. GILLETT COMPANY LIMITED
TORONTO, ONT.



Corticelli SPOOL SILK

Ladies, if you know of anything better than Corticelli Sewing Silk, the secret may make you

FAMOUS

G. A. Bennett,
Carpenter, Joiner, Builder
Workshop and Office—Victoria Ave. (next McCrodes's grocery.)
Estimates furnished. Work promptly and carefully executed. PRICES MODERATE.
—SPECIALIST ON—
Parquette and Hardwood Floors. Grills and Fireplace Mantels. Building and House Repairs & Alterations. Office and Store Fixtures, also Cabinet Work and Furniture Repairs.
G. A. BENNETT—Office, Victoria Ave

The Sun & Hastings Savings and Loan Co. of Ontario.
AUTHORIZED CAPITAL $5,000,000.
5 1-2 per cent. allowed on Deposits, payable on Call.
4 per cent. on Deposits for one year or over.
Money to Loan upon favorable terms.
OFFICE—No. 46 Bridge St., Belleville.
J. P. C. PHILLIPS, Manager Belleville Branch.

Bank of Montreal
ESTABLISHED 1817.
Capital and Rest, $14,000,000 Paid Up.
$24,000,000
(Twenty-four Millions)
Savings Bank Department
Interest on sums of $4.50 and upwards allowed at current rates.
A. G. PARKER, Manager Belleville Branch.

Fresh Vegetables.
Spinach, New Potatoes, Ripe Tomatoes, Green Beans and new Cucumbers.
J. D. COLLIP.

Western Beef.
Try Green's Tip-top sausages, 15c per pound. Mixed sausages at 8 pounds for 25 cents.
C. GREEN'S
287 Front St., Phone 198.

The truthfulness of what a man says doesn't always depend on the amount of noise he makes in saying it.

GENUINE GOING OUT OF BUSINESS SALE!

NO FAKE. STRAIGHT FACTS.

WE MUST SELL OUR FALL AND WINTER OVERCOATS.

In order to do so we will sell all Overcoats at prices far below anything ever heard of in the history of Belleville. No Bank in Canada will pay you the interest the Globe Clothing House will, when you buy one of these Winter Overcoats.







NOTE OUR PRICE LIST:

Men's double-breasted Reefer Coats, made in Blue and Grey Frieze, storm collar, regular price $5.00 sale price..... $2.75

Men's Heavy Raglans in Black and Grey, all sizes, regular price $6.00 and $7.00—sale price.... $3.75

Men's Overcoats in Black and Blue Beavers, Meltons, etc., regular price $7 50—sale price $3.50

Men's up-to-date Raglan Overcoats, a great snap, worth $9—sale price $5.00

Men's Tailor-made High-class Raglan Overcoats, regular prices $10 to $15—sale price..... $8.00

Youth's, Boys' and Children's Overcoats and Reefers you can buy at this sale at ....HALF PRICE.

Come in and examine these great bargains, everything in store must be sold regardless of cost.

The Globe Clothing House, 390 Front St., Belleville. Look Out for Big Sign.

CONDENSED ADVERTISEMENTS

SITUATIONS WANTED, HELP WANTED, LOST OR FOUND, FOR SALE OR TO RENT, Etc.

Minden Line, not scheduled in this list

TERMS—Twenty-five words or less 25c first insertion; two insertions or four insertions 75c; one week $1.00; two weeks $1.75; three weeks $2.25; one month $3.50. Strictly cash in advance.

WANTED.

A few men to work in the hop yard. Wages $1.25 a day. The team to have upper lake every morning at 6 o'clock.—H. CORBY. m19-5t

A good house maid. Apply to MRS. JOHN BELL cor. Queen and George streets. m9-4t

Competent servant, no washing. House cleaning finished. Apply any evening after 5 o'clock; before Monday next or after Friday 13th, to Mrs. Potter, 86 Queen St. 5 7 9 10

A few men and women to work for us at home during spare time. Pleasant work, Liberal pay. No canvassing. Imperial Co., London, Ont. 28-1m

LOST.

Rice gold chain with heart pendant. Finder will be suitably rewarded by leaving at R. E. Laker's residence, corner of Victoria avenue and William street. m10-2t

FOR SALE BY CITY.

Three Seven Brevey properties, West Ontario street, buildings and 3-5 acres of land more or less. Fine spring on property. Make separate tenders for the barn. This property matured by mortgage Dec. 17, 1902. Sealed offers received up to noon May 16, 1904. The highest or any tenders not necessarily accepted. —DAVID PRICE, City Treasurer. m10-2t

FOR SALE OR TO LET.

Temperance Hotel, known as the old Merlin property, at Roslin, Ont. For full particulars apply to Geo. Chestnut St., Toronto, Ont. a12d1m

RAILWAY TIME TABLES

GRAND TRUNK RAILWAY.

Time of departure from Belleville Station:

Going East.

No—12.45 a.m. Mail train, daily except Sunday.

No. 2—5.30 a.m. Fast train (Flyer) daily.

No 16—Local for Brockville, 7 a.m., arrives back from Brockville 6.40 p.m.

No. 6—11.43 a.m. Mail and Express, Daily, except Sunday.

No 4—12.12 p.m. Transcontinental Limited, Daily.

No. 12—6.50 p.m. Local Passenger, Daily, except Sunday.

Going West.

No. 5—3 a.m. Mail and Express, Daily except Sunday.

No 9—4.10 a.m. Limited Express, Daily.

No 9—8.50 a.m. Local Passenger, Daily, except Sunday.

No. 11—4.05 p.m. Passenger, Daily except Sunday.

No. 1—1.40 p.m. International Limited, Daily.

No. 7—8.18 p.m. Mail and Express, Daily, except Sunday.

MIDLAND RAILWAY.

Belleville and Peterboro.

Going West.

Leave. Arr. Peterboro

Mail ..... 4.45 p.m. 8.10 p.m.

Mixed..... 3.55 p.m. 9.05 p.m.

Going East.

Arr. L've Peterboro

Mail ..... 11.20 a.m. 8.25 a.m.

Mail ..... 4.25 p.m. 2.05 p.m.

Belleville and Madoc.

Going North.

L've Arr. Madoc

Mixed..... 12.20 p.m. 1.30 p.m.

Mixed..... 6.30 p.m. 7.40 p.m.

Going South.

Arr. L've Madoc

Mixed..... 9.10 a.m. 7.50 a.m.

Mixed..... 5.50 p.m. 3.45 p.m.

None of the above trains run on Sunday.

Your Lawn...

Requires attention.

Try our special

Lawn Mixture

25c per lb.

White Clover

30c per lb.

J. C. Hanley & Co.

GROCERS

Telephone 214.

The truthfulness of what a man says doesn't always depend on the number of notes he makes in a day book.

Come For Envelopes at The Intelligencer Job Office. Cheapest and best in the city.

PUSHING AHEAD....

Everyday finds us steadily advancing and requiring more and more men to do our work.

And we get the workmen—workmen of the best type, too. Just the kind you want to do your work, that's the style of men we are looking for.

We Have The Facilities

for doing your painting, graining, paperhanging and decorating. Have the materials, the ideas, the everything, and we do not make mistakes.

Promptness

Is one of our mottoes.

To be on a job the very moment we plan for it is sometimes out of the question, and reasonable people understand that—for sometimes a delay on a previous job occurs to detain an hour or two, sometimes half a day, but our work, we wagger, is executed as promptly as any other firm of our stamp in Canada.

So large a staff of workmen and such facilities for promptness and execution and such splendid work as we turn out —appeals to our customers. We prove this from repeated calls.

No decorative house in Canada is better prepared than ourselves to execute superior decorative work.—It all rests with you what money you wish to spend. If you care to spend $1,000 on the decorations of your Hall, we can do it for you. We have done it elsewhere.

If you want hand decorative work on a drawing-room, costing as much, we have also done that elsewhere and can do it here.

There is no limit to decorative possibilities in our hands.

We're in touch with the first decorations of the land, the finest colorists, and can secure you New York or Bostonian ideas if you are prepared for the price.

Our fabrics, our wall papers, our ideas, our workmanship go hand in hand for your pleasure and our profit.

C. B. Scantlebury

Belleville's Decorator.

MUSIC AND THE DRAMA.

GOOD SHOW—POOR HOUSES.

A very slim audience, indeed, greeted Mr. Edward Harrigan and his famous play, "Old Lavender," last night, which was to be repeated, for the performance given was highly enjoyable. Mr. Harrigan, as "George Washington Jefferson," known as "Old Lavender," was fine, while the cast was excellent. Pretty Alice Braham, as Laura Cogswell" was charming. The various songs throughout the performance were well rendered and received.

"THE TYRANNY OF TEARS."

The brilliant comedian, Mr. Reeves Smith, who will appear here on Thursday in "The Tyranny of Tears" by Haddon Chambers, has had probably the most successful stage career of any actor living. In London, England, where Mr. Beerbohm Tree has played for the last eighteen years, he has a reputation second to none, and New York has given him one of the foremost positions. The remarkable success which always seems to follow Mr. Reeves-Smith started for him like a very quiet of "The Mascot" and whenever a new play was to be introduced the management always endeavored to secure his services, thoroughly believing that if he were in the cast the success of the venture was assured.

What Mexico Proposes.

Ottawa, May 10.—The Mexican representatives, Senors Mendez and Armendaris held conference yesterday with the Minister of Trade and Commerce.

The proposition is that Canada and Mexico shall grant a subsidy of $50,000 a year each for a line of steamers from Halifax to Mexico, and a similar subsidy of $100,000 each for a service for a trans-Pacific line between Vancouver and Mexican ports on the Pacific.

Death of "Deacon" Duggan.

Toronto, May 10.—Thousands will miss Joseph Duggan, whose appearance and David Harum twinkle in his eye, made him a notable character on the streets for more than a year. He died yesterday at 3 o'clock in the morning. He was once owner of the Woodbine track, belonged to one of the oldest families in Canada, and was within a few months of being 70 years of age at the time of his death. He was born in Toronto, August 15, 1835.

Floyd Crawford & Co.,

BANKERS & BROKERS.

Members Chicago Board of Trade, New York Stock Exchange.

23 Broad Street, - - New York.

FENWICK & CO., Correspond ents Bridge & Pinnacle Streets, Belleville, Ont.

Private wires to all Exchanges.

Telephone No. 39.

NEW YORK STOCK QUOTATIONS.

New York, May 10.

Stock	Opg	High	Low	Close
Atchison	72¾	73⅜	72	72
do. pref. ...	93	93⅛	91⅝	92⅝
St. Paul...	142¾	142¾	142¼	142¾
Mo. Pac. ...	91⅜	91⅝	91⅛	91⅜
Union. Pac. ...	84¾	84⅞	83⅝	83⅞
C. P. R. ...	117⅞	117⅞	117	117
South Pac. ...	47⅛	47⅜	47	47
R. I.	24⅜	24⅝	23⅝	23⅝
Ills. Cen. ...	130	130	129⅞	130
Sou. Ry.....	20¾	20⅝	10⅞	20⅝
Texas	21¾	22	21	22
B & O.....	78⅞	78⅝	78⅜	78⅝
N. Y. C. ...	114⅜	114⅜	113⅞	114⅛
Penn	114⅜	114⅜	113⅜	114
Sou.	67⅛	.....	.....	.....
T. W.	24⅝	.....	.....	.....
Erie	24⅝	24⅝	23⅝	23⅝
do pref ...	61	61	60⅛	61
Reading	43⅞	43⅞	43⅜	43⅜
C. & O.	44⅜	.....	.....	.....
Manhattan..	143⅜	143⅞	143⅛	143⅝
W. C.	17⅞	.....	.....	.....
L. & N.	108⅞	108⅞	108⅝	108⅝
A. T.	37	37⅛	36⅝	36⅞
Nor.	37	37	36⅞	36⅞
Nor. pref. ..	69	69	.....	.....
do. pref...	37⅜	37⅜	37⅛	37⅜
C. G. W....	15⅜	.....	.....	.....
M. & St. L.	35⅛	.....	.....	.....
Ub. Sd	10	.....	.....	.....
do pref	55⅜	55⅜	55	55⅜
Sugar	127	127	126¾	126⅞
B. R. T.	75⅞	76	75⅜	75⅝
P. C.	97	97⅜	97	97⅜
A. C. P.	46¾	46¾	47⅜	47⅜
Met.	105⅝	105	105⅛	105
D. H.	155	.....	.....	.....

July wheat opened at 86⅝; closed at 86
Sept. wheat opened at 83; closed at 82¾
July corn opened at 48⅜; closed at 48⅜
Sept. corn opened at 48⅜; closed at 48
July pork opened at $11 67½; closed $11.37

H. R. BEATTIE,

STOCK BROKER,

Pbone 264. Belleville, Ont.

Private N.Y. and Chicago wires.

Send for Daily Market Letter.

Orders for bookbinding should be left at this office. It is surprising how nice a volume can be made of those magazines and, though they are somewhat soiled from casual handling. Books, magazines or periodicals bound or rebound in any style at very reasonable prices. Blank books, such as journals, ledgers, day books, with any kind of ruling made to order. All work warranted first-class. THE INTELLIGENCER, Belleville.

THE POPE AND CHURCH MUSIC

HIS HOLINESS IS SURE THAT HE WILL SECURE OBEDIENCE TO HIS DESIRES.

(Woodstock Express)

The present Pope has pronounced views with reference to church music, and it is evident that he is not to go lightly turned from his intention by a consideration of the difficulties in the way of bringing about his proposed reform. He admits the difficulties but thinks they can be overcome.

A short time ago he issued a decree which means not only the annihilation of much of the music in general use, but the reorganization of church choirs. Sacred music, he holds, should possess in the highest degree the qualities proper to the liturgy. Those qualities are to be found in the highest degree in the Gregorian chant, which is consequently the chant proper to the Roman Catholic Church. Modern music is not wholly barred, but as models must be taken mainly the severe profane uses, greater care must be taken with regard to it, in order that the musical compositions admitted in the church may contain nothing profane, and are free from reminiscences of motifs adopted in the theatre.

With regard to the choir of singers, their performances must consist chiefly of choral music; solos, though permitted, must never predominate, and should be intimately bound up with the rest of the choir. Accompaniment by instrument of wounts is forbidden, and soprano voices starring must be used only by boys' voices. The members of the choir must be men of known piety and probity of life, and singers are to wear ecclesiastical habits and surplices, and are to be hidden from the eyes of the public behind gratings. The musical instruments, organ accompaniments are allowed, and in some special cases, as a relief for the ordinary, other instruments, but in every case only to accompany the singing, never to drown it. Long preludes and instrumental interludes are forbidden and the pastor must conform to all the rules already laid down for sacred music. The use of the piano and of noisy or trivial instruments, such as drums, cymbals, bells, castanets, bells and the like, is prohibited. Military bands are strictly forbidden in the church, and only in special cases is it allowed to introduce a limited number of wind instruments, provided always that the music to be performed by them be written in the same style as that proper to the organ.

The Gregorian chant means simply plain singing, mostly in unison. Sacred music is well done when the music is effective; but plain singing is frequently difficult singing, especially when the voices are in unison. It is apt to drag and become monotonous, and when the voices are not in tune the defect becomes painfully apparent in attempts at unison.

In large centres of population there will no doubt be difficulty in securing trained male choirs; but in smaller places the embodiment of the women will be a serious matter. It is only simple and proper that the Mass, which deals with the sacred mysteries of the life and death of Christ, should be solemn in music; and it must be admitted that not infrequently the music of the Mass is anything but sacred and anything but suitable; yet it is difficult to see how women should be banished from the choirs. It is said that it is a violation of tradition, on these, as lacking the reverential quality; yet to some it may seem so. The Pope, however, has termined. "I have uttered and pronounced intention. he said in a recent interview; "the rest is assured, I shall secure obedience." The decree has not come into force in this diocese as yet, but it is expected that it will before long.

It is worthy of note in this connection that the present Pope is very fond of music, both vocal and instrumental. He had two pianos and organ placed in his private apartments after the express purpose that those of the sacred college who really understand music, and those especially invited, may come together and enjoy an hour now and then of comforting and elevating music." Nor is he averse to sports music. When it is well rendered, but he insists that its proper place is in the theatre.

Marine Notes.

There was considerable activity along the docks this morning, caused by the arrival and departure of boats.

The steamer Spartan called here on her way down to Montreal. She had on board a number of passengers and considerable freight.

The steamer Ella Ross brought a number of people to the city from the various bay ports.

The steamer Varuna took a number of passengers down the bay this morning; also a good cargo of freight.

Two scows were busy loading and unloading bunch wood.

TOGGERY.

Here's where the man who is particular about his haberdashery can always get "The Thing." Shirts, neckwear, underwear, hosiery, gloves, collars, suspenders, belts, etc. A little fresher and a little newer than you find at other stores. This is the verdict of our patrons. Suppose you come and see about it. Our prices will be satisfactory, they always are.—Quick & Beckett, clothiers and haberdashers.

SHANNONVILLE.

Sugar making is about over and farmers report it a good year.

Mr. Fred Denyes, of Foxboro, spent Sunday with his aunt, Mrs. (Dr.) Moore.

Mr. Chas. Mayell left for Toronto last week.

Mr. Percy McGeen and Alex. Winter left on Monday for Queens, where they will make cheese this summer.

Mr. and Mrs. Zara Dean paid their mother and father a flying visit last week.

Mr. John Muuahaw is visiting his daughter, Miss Lena Munahaw.

Mowing is the order of the day in our village.

Quarterly service in the Methodist church on Sunday next, May 1. Mr. Adam Hollister has purchased the property of Mrs. Pennock, Millstown.

There is nothing equal to Mother Graves' Worm Exterminator for destroying worms. No article of its kind has given such satisfaction. Only 900 people in 1,000,000 die of old age.

Some persons have periodical attacks of Canadian cholera, dysentery or diarrhoea and have to use great precautions to avoid the disease. A dose of wine, cooking and green fruit is sure to bring on the attacks. To such persons we would recommend Dr. J. D. Kellogg's Dysentery Cordial as being the best medicine in the market for such complaints. If a few drops is taken in hot water when the symptoms are noticed no further trouble will be experienced.

Just like the trunk, the branches fall of themselves.

Neglected colds, bronchitis and all lung and throat troubles there is no preparation of medicine can compare with Dickie's Anti-Consumptive Syrup. It never fails to give quick, prompt and permanent relief. It removes all soreness and heals the diseased parts. It immediately soothes the most troublesome coughs, and by promoting expectoration carries off the poisonous matter which stops up the air tubes which causes difficulty in breathing. Surgery gives relief to that depressing tightness experienced in the chest. Psalle speakers and singers will find Dickie's Anti-Consumptive Syrup of inestimable value, it speedily and effectually allays all irritation and hoarseness in the throat and bronchial tubes and gives power to the vocal cords, rendering the voice clear and sonorous. Parents who wish to save the lives of their children are made happy by securing safety, trouble and expense, let them procure a bottle of Dickie's Anti-Consumptive Syrup, and whenever the child has taken cold, has a cough or hoarseness, give the Syrup according to directions.

A rather manly woman is one of the noblest works of man.

To those of sedentary Occupation —Men who follow sedentary occupations, which deprive them of fresh air and exercise, are more prone to disorders of the liver and kidneys than those who lead active outdoor lives. The former will find in Parmelee's Vegetable Pills a restorative without question the most efficacious on the market. They are easily procurable, easily taken and expeditiously, and they are surprisingly cheap considering their excellence.

A self made man has his private opinion as to what is the noblest work of God.

A Sure Cure for Headaches.—Biliousness, dizziness, a weak stomach are more subject than men, become so acute in some subjects that they are utterly prostrated. The stomach refuses food, and there is a constant and distressing effort to free the stomach from bile which has become unduly secreted there. Parmelee's Vegetable Pills are a speedy alterative which will relieve during the effects of the intruding bile rubbish and insure on the nerves, which cause the headache. Try a box.

Some men whose lives are blameless in other respects are whistle "Bedella."

Pe-ru-na Well Known Strengthening Properties of IRON, combined with other tonics and a most perfect nervine, are found in Catarrh Cure, which strengthen the nerves and blood and improve the blood and complexion.

Look out for the man with an imagination strong enough to make a dollar out of your pocket.

LITTOLE-HEP.—WHAT A WELL-KNOWN COMMERCIAL TRAVELLER SUFFERED AND HOW HE WAS CURED.—Gentlemen, about five years ago I began to be troubled with Dyspepsia and for three years suffered untold misery from this terrible complaint. I was at that time travelling for Messrs. Walter Woods & Co., Hamilton, and was induced to try a bottle of Northrup & Lyman's Vegetable Discovery and to my great surprise and joy, I soon found I was improving. I continued using this medicine and when the third bottle was finished I found I was entirely cured, and as a year has elapsed since then, I feel confident that the cure is complete and permanent. To all afflicted with this distressing complaint I heartily recommend Northrup & Lyman's Vegetable Discovery, believing that the persistent use of it will cure any case of Dyspepsia. (Signed)

T. S. McINTEE.

Some second thoughts occur several minutes later.

He Has Tried It.—Mr. John Anderson, Rimbaux, writes: "I venture to say few, if any, have received greater benefit from the use of Dr. Thomas' Electric Oil than I have. I have used it regularly for over ten years and have recommended it to all sufferers I know of, and they also found it a great virtue in cases of severe bronchitis and incipient consumption."

The legislative council at Pretoria has voted in favor of the introduction of Asiatic labor in South Africa.

Holloway's Corn Cure is a safe medicine to remove all kinds of horns and warts, and only costs the small sum of twenty-five cents.



A Paste in a Collapsible Tube

A toilet necessity. Indispensable when traveling. No danger of soiling clothes. No bottles to leak. Always ready for use. Shines shoes quick as a wink.

15c a tube.

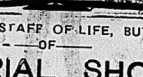
It's so economical, too. The tube enables you to use just the right quantity of paste on the shoes—and there's no waste. One application means polishing—and shoes are shined.

BREAD IS THE STAFF OF LIFE, BUT A PAIR OF

IMPERIAL SHOES

Is what every living Man and Woman needs to stand in.

If you want LOOKS GOOD! FITS BETTER! WEARS BEST!



—Ladies' Boots and Shoes are $2.00, $2.50, $3.00 and $3.50.

—Men's Boots at $2.50, $3.00, $3.50 and $4.00.

—Men's Shoes at $2.00, $3.00 and $3.50.

C. E. SMITH

Corner Bridge and Front Streets. Belleville.

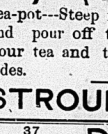
Half A Meal



These days is a cup of good Tea or Coffee ---but how hard it is to find it---Easy enough if you start with Stroud's delicious 40c tea in the tea-pot---Steep it (never boil it) 5 minutes and pour off the leaves---you'll enjoy your tea and the rest of your meal besides.

STROUD'S Tea and China Stores, Opp. Anglo-American Hotel, Front St. Belleville.

37 Retail Stores **DAVIES** 37 Retail Stores



PURVEYORS TO THE PEOPLE

DAVIES are Headquarters for Cooked and Ready-to-Serve Meats, carrying in all 44 varieties.

Cooked Ham, Jellied Tenderloin, Roast Pork with dressing, Roast Ham, Ox Tongue, Lunch Tongue, Beef Ham, Sausage, Rolls and Pork Pies.

English Brawn, Pressed Beef, Jellied Hocks, Weiner-wurst, Head Cheese, Ham Bologna, Large Beef Bologna, Small Beef Bologna.

DAVIES TEAS.... A trial pound has made many a tea drinker a constant "Davies" tea drinker. Pure Ceylon—Black, Green or Mixed—in lead packets.

40c and 25c a pound.

The WM. DAVIES CO., Limited.

Daily Deliveries Phone 386.

INTELLIGENCER JOB OFFICE

FOR CHEAP AND ARTISTIC WORK.



SMART TOP COATS.

Probably you have stood on the breezy corner recently, and shivered while envying the man with a Top Coat.

Of course you don't want to wear a Winter Overcoat, but the season of chilly mornings and evenings is always here, and the comfortable man appreciates having his Spring Overcoat handy.

The Real Snappy "Topper"

The correctly dressed young men like, is quite "different" from the baggy affair of a season ago.

Their quick eye will soon detect the "right" from the "wrong" kind. Covert Cloths and Venetians, "Cravenetted," too —won't wet through, it you get caught out in the rain.

Our prices won't empty your purse—$8, $10 to $12.

Christy Hats

Hatters

Spring Alpine

The Man and his Hat.

How often they disagree! Here comes a round-faced, fat man with a small Derby; here is a tall slender man with a thin face, and he is wearing a big cowboy hat! They don't go to the right store to buy Hats—not enough variety; can't find a hat to suit them, and rather than hunt around, take anything. You're bound to find the right hat here, because the variety is here—and fashion says: Wear the style that looks well. Bring your head here for satisfaction,

Quick & Robertson,

Belleville's Best Clothiers.

Children's Headwear.

We are showing some very pretty lines of Children's Embroidered Hats and Bonnets.

Call and see them.

We make a specialty of our Children's Crochet Silk Hoods.

S. & A. ADAMS.

Dealers in Wools, Hosiery and Fancy Goods. Front St. 'Phone. 223.

MAGNIFICENT DISPLAY OF **Millinery** for summer.

Elegant White Hats. Elegant Black Hats. Beautiful Combination Hats. Smart Street Hats.

All New and Nobby.

Several cases of New York's Latest Styles just opened.

Don't fail to see this exhibit.

MISS IRWIN, Millinery and Corset Specialist.

Circular envelopes—good lines—70c and 90c per thousand; letter ones at $1.00.

See our invitation announcement at Home cards — Intelligencer Job Dept.

Shirts

WE'VE GOT THEM.

The Best, The Newest, The Cheapest.

W. B. DEACON, Shirt Maker.

Advertisers—Copy for change of advertisements in The Daily Intelligencer must reach us the evening previous to the day insertion is desired. Copy for change in the Weekly must be received not later than Monday afternoon each week.

Gas Range Time.

This is the time of the year for buying Gas Ranges, They'll give you comfort all through the summer. By fall they will have saved you enough to pay their cost.

OUR.....

IDEAL GAS RANGES

Are substantially made, heat readily and cool quickly, so your expense only includes the actual time in use. You better come in and let us talk it over with you.

THE W. W. CHOWN Company, Limited.

CARMAN OPERA HOUSE.
F. E Carman, Manager.

Thursday, May 12th

MR. REEVES-SMITH AND MISS MARGARET ROBINSON PRESENT

The Tyranny of Tears.

Hudson Chambers' Delightful Comedy.

Prices 25c, 35c, 50c, 75c, $1.00.

Latest Styles of

SHIRT WAIST HATS —AND— Dress Hats and Bonnets

May be seen in our parlors. They are all getting on pictures, and you will enjoy a look at them. We will be pleased to show them to you.

MISS CAMPBELL, 'Phone 117. P. O. Corners

NEW MENUS FOR MAY.

From Table Talk Philosophy.

Wednesday, May 11.

BREAKFAST
Fruit
Cereal Melta Sugar and Cream
Hash on Toast Coffee
Thin Corn Bread
LUNCH
Baked Surprise Potatoes
Waffles Honey Tea
DINNER
Campbell's Ox Tail Soup
Pot Roast of Beef
Mashed Potatoes String Beans
Gold Slaw
Wafers Cheese
Rice Pudding
Coffee

YOUNG LADIES, READ THIS.

If you are bothered with pimples, rashes or ugly blotches on your face, if your complexion is sallow, it's an evidence that you require Ferrozone to tone up your blood. One Ferrozone tablet taken at meals makes the complexion like peach bloom, cheeks soon become rosy, eyes bright, you'll be the picture of health. Thousands of ladies keep up their youthful appearances with Ferrozone, why not you? Price 50c at druggists.

Fuel Gas in Demand.

PROSPECTS ARE THAT CITY WILL HAVE LARGELY INCREASED NUMBER OF USERS BEFORE LONG.

The Chairman of Gas was looking cheerful this morning when an Intelligencer man called on him.

"What's now in the gas situation?" he was asked.

"I have come to the unalterable conclusion," said Ald. Sinclair, confidently, "that in the gas plant city has acquired a bonanza."

And then he went on to say that applications for fuel gas services were as numerous as rosins in the trees, there are 28 now on file, whose desires will be granted as soon as possible. Three new ones came in this morning. The Gas Committee has sent for a new and up-to-date "tapping" machine, which makes the application of the men working in an excavation an impossibility. Last month the increase was 5,500 feet of gas, and this was a large increase over the same month of last year. Things are looking bright and the laugher was that the gas looked when that awful tea and water was in the mains. The question of changing the present system of making gas, from oil, to the coke system, is left for 71 cents. By putting in coal retorts, Ald. Sinclair said, gas could be sold to make gas in this city at a cost of 27 cents per 1,000 feet of gas. Of course, for the rebate in the way of the sale of oil-products such as coke, tar, etc.

"And how much will it cost to install the coal retort system?" he was asked.

"In the neighborhood of $10,000," said Ald. Sinclair.

Mr. Thomson, superintendent of the gas works, became lyric.

"By the way," said Ald. Sinclair to him, "I think it would be a good thing to put a tile roof on that building you spoke of." We want, I understand, to put it on the front street for structural and supportive purposes."

That looks as though the rails were due for a change.

"By the way," said the Gas Chairman, as the newspaper man was going, "it may not be well to state that it will cost no more in the way of fuel to make gas than it does to coal it does from oil."

"Has that carload of gas stoves arrived yet?" said the scribe, by way of a parting shot.

"Not yet," said Ald. Alderman, "but I still feel convinced that the city should put all the gas sell that we do users on the instalment plan."

FAILURES IN CANADA.

MONTH OF APRIL SHOWS INCREASE OVER LAST YEAR.

(Dun's Review)

Failures in the Dominion of Canada during the month of April numbered 91 and involved liabilities of $981,179. This is a considerable increase over the preceding month last year, when only 62 defaults occurred and losses aggregated $269,832. Manufacturing failures were 29 in number and $609,757 in amount, compared with 15 in a year ago for $267,338, while 59 traders suspended with total liabilities of $371,422, against at last year for $295,388. There were three other defaults exceeding $5,000, against two for $3,160 a year ago, and one banker suspended with liabilities of $50,776, while there were no financial failures in April, 1903, and only one in 1902. The effects for in the Canadian insolvency returns was speeded up a bet ter paper manufacturing company in Ontario, and the only significant trading failure was two large furniture houses. General stores alone supplied any considerable addition to the number, eliminating the best sugar suspension for over $1,000,000 dollars. Of the month's exhibit would compare most favorably with the corresponding month in recent preceding years.

NOT THE SLIGHTEST DANGER

In using Dr. Hamilton's Pills of Mandrake and Dandelion for constipation or piles. Highly recommended because they cause no griping pains. Be sure and ask for them and see only Dr. Hamilton's Pills. Price 25c.

The Cement Works.

A freight train composed of five cars, all heavily loaded, with building materials passed over the Belleville and Picton railway for the cement works on Saturday.

The wheels turned for the first time in their grinding, which is now fully equipped and in working order.

The power concrete "mixer" from Duluth was also shifted on Saturday, and is performing splendid work. The first car of foreign machinery passed at the Cataract today, and will be delivered at the cement works to-morrow morning.

A foundry firm of this city have also landed to-day a lathe—engine, which is to be delivered at the plant to-morrow.

A profitable afternoon can be spent by visitors at the cement works.

Wear Trade Mark Suspenders Guaranteed. Sold everywhere.

YOUNG PEOPLE'S SOCIETIES PASS PLEASANT EVENING.

INSTRUCTIVE ADDRESS BY REV. DR. McTAVISH — NEXT REUNION WILL BE A PICNIC.

A largely attended meeting of the Young People's local union of Christian Endeavor was held in the Baptist Church last evening.

Rev. W. S. McTavish, Ph. D., of Deseronto, the Moderator of the Presytery of Kingston, was the speaker of the evening. This gentleman has taken a deep interest in and studied the conditions of Y. P. societies, and gave a very interesting and instructive address particularly emphasizing the importance at present of making a study of the missionary field of the world, suggesting various plans to so follow, such as readers, blackboard exercises, the systematic following of some each text book as John R. Motts, "The Evangelization of the World in this Generation," every week, as part of the regular exercises of each meeting.

A musical interest was added to the meeting by the male in which the roll call was made; of the 142 societies represented the proportion of their membership and those then present was given by the respective Presidents, following this statement a vote of welcome previously selected was repeated.

The Knox Street Presbyterian Guild took the lead, having 87 per cent. of their members present, the following that of the Reformed Episcopal with 82 per cent. and so on through the list, Bridge St. C. E. following. Future meetings, will, no doubt, lead to a friendly rivalry. The Hymns sung were the choice of each society, and in this and other ways the interest in the work they had contributed a share toward a successful programme.

Miss M. Wilson sang acceptably as a solo "Jesus I am Resting, Resting."

The President, Mr. H. C. Hunt, announced that the next meeting, the mid-summer meeting would take the form of a picnic at "Fairbank," the residence on the Trent Road, on Friday, June 17.

WITH TOMMY ATKINS.

LOCAL REGIMENT HAD FINE PARADE LAST NIGHT — THE KINGSTON TRIP.

The Infantry Company that the 15th Regiment had last night was very gratifying to those in authority. In fact, one of the officers said that it was the best one he had ever seen at the beginning of the season. Over full six companies were represented, some of them having over twenty men in uniform.

Whether the Regiment will go to Kingston or not the 24th inst. has not yet been definitely settled but will be decided at a meeting of the officers to be held on Friday evening next. Most of the rank and file, it is said, are greatly in favor of going.

HIGH COURT OF JUSTICE.

OPENED THIS AFTERNOON—LIST OF CAUSES.

The High Court of Justice, non-jury sittings, opened this afternoon before Hon. Mr. Justice Meredith. There were seven cases entered for trial, as follows:

Ward vs. Crane—Action on accounts for seal jacket. Defence, that the agreement in writing was only for the plaintiff in the sale of the jacket. G. G. Thrasher for plaintiff; W. J. McCamus for defendant.

Armstrong vs. Canada Corundum Company—Action for work and performance under an agreement for the sale of stock in the company to be formed. Porter & Carnew for plaintiff; Ross & Holmsted for defendants.

Cancelman vs. Artis.—Damages for breach of contract under which the plaintiff's son went to work for the defendants. Same solicitors as above.

Cancelman vs. Artis.—Damages for breach of contract under which plaintiff's son went to work for the defendants. Same solicitors as above.

Smith vs. Ricker—To set aside will. Action framed by same. Porter & Carnew for plaintiff; Clute & Morden for defendant.

Hamilton vs. McDiarmid. — Action for dower and for possession of roods and closes and for the account of defendant's dealings with the estate of the plaintiff's husband. Porter & Carnew for plaintiff; P. J. M. Anderson for defendant.

Corbett vs. City of Belleville.—Action for damages for injuries caused by defective sidewalk. F. B. O'Flynn for plaintiff; S. Masson for defendants.

Graham vs. Manchester Liners. — Action for damages for loss on pork in an shipment to the Old Country. F. E. O'Flynn for plaintiff; Bell & Hague for defendants.

Burned Boy Cannot Live.

The young man, John Campeau, of Pembroke, who was severely burned on Sunday, was still alive this morning, but there are no hopes for his recovery.

HEART PALPITATION AT NIGHT

Rattles even the strongest man, but to the average woman it is a matter of general purgatory. Take a little Xerrilline in sweetened water and away goes the palpitation. You'll be saved lots of worry by keeping Xerrilline on hand, which is a treasure for all sorts of pains and aches. Nervelline cures headaches, stomach and bowel troubles quickly. Costs 25c for a large bottle.

LATEST WAR NEWS.

THE INTELLIGENCER'S AFTERNOON DESPATCHES ARE TWELVE HOURS IN ADVANCE OF THE TORONTO MORNING PAPERS.

ANOTHER BIG BATTLE FOUGHT NEAR LIO YANG YESTERDAY.

Nothing Seems to Stop the Advance of the Japanese—Russians Still Retreating.

(Special to The Intelligencer.)

Shan Hai Kwan, May 10.—It is reported that the first Japanese army corps, having followed the Russians retreating from the Yalu River, encountered them twenty miles south of Lio Yang yesterday and a severe engagement ensued. The Japanese dragged their guns up a very steep hill and confirmed the reports of the evacuation of New Chwang.

A division of the first corps is approaching New Chwang, which is now garrisoned by a handful of Russians.

Japanese scouts have been seen 30 miles from New Chwang. Nineteen women were the last civilians to leave New Chwang for Port Arthur, May 7. They arrived here to-night and confirmed the reports of the evacuation of New Chwang.

PERSONAL ....AND.... SOCIAL.

The Intelligencer invites all its readers to contribute to this column all items of personal interest, such as visits, absence or return of guests, and the like. Address "Personal," this office. Send a card to or telephone The Intelligencer.

Mr. J. E. Campbell left this morning for Rosseau, Muskoka, where he will remain for the summer.

Mr. Wilkie, Secretary of the local Y. M. C. A., left to-day for Buffalo, as a delegate to the International convention.

Mrs. W. H. Ponton, of this city, who has been sojourning in England and on the Continent, will return home next week.

Mayor Chown leaves to-morrow for Buffalo, N.Y., to attend the International Convention of the Young Men's Christian Association.

Mr. J. C. Sherk is leaving to-day for Montreal, on account of the serious illness of her daughter, Mrs. J. S. McBride, of Westmount.

Mr. Thos. Ritchie, Col. Hendrick, Messrs. Alf. Gillen, Sid. Vermilyea and Jas. Knox left to-day for a week's fishing at Otter-McKoon camp.

Brockville Times: Mrs. J. Hosey, of Capleton, Que., who was visiting friends in town, left to-day for Belleville to make a short stay with her daughter, Mrs. J. Hitchon, before returning home.

Mr. Stanley Dunlop, B.A., of Vermont, one of Queen's honor graduates, has been spending a few days in the city, the guest of Rev. F. Stratton and daughter. He left Saturday for Brandon, Man.

Meeting Postponed.

A meeting of the Demonstration Committee was to have been held last evening, but owing to counter attractions it was postponed until Wednesday evening. Although there will be no demonstration here on Dominion Day, it is proposed to have one later in the season when every effort will be made to make it a success.

Foresters At Home.

Court Quinte, Ancient Order of Foresters, had an "at home" in the lodge room last evening, which proved to be a most enjoyable function. During the course of the evening an impromptu programme, consisting of vocal and instrumental selections, was given, which gave general satisfaction. A few short addresses were also given by some of the members and invited friends. Mr. George H. Grills acted as chairman. The guests' refreshments were supplied in abundance.

A Man of Many Aliases.

A young man was arrested at Deseronto on Saturday under the name of Bert Glenfield, but during the trial there yesterday it came out that he had two other aliases, namely, Grant Warren and Ross Posey. He was charged with the theft of articles from various places. It appears the accused, in company with another man, was canvassing the town for enlarging pictures, and it is alleged that he, in visiting houses, carried off some articles which he was not entitled to. He was tried yesterday before Magistrate Bedford, and was acquitted on some charges but convicted on another. The Magistrate reserved sentence until to-day. Dan Anderson represented the Crown and Mr. Deroche the accused.

THE GERMS OF CATARRH.

Not only attack the passages of the head and throat, but they also reach the lungs and cause consumption. Nothing destroys catarrh so quickly as fragrant healing Catarrhozone, which relieves the cough, stops the discharge, takes all soreness from the throat. "I consider Catarrhozone has no equal as a cure for catarrh and lung trouble," writes Jas. E. Wadsworth, of Brighton. "It cured me after many good doctors failed to even relieve my trouble." Catarrhozone never fails to cure—it's guaranteed. Two months' treatment, $1.00; trial size 25c.

DEATH OF MR. JOHN G. FROST AT NOON TO-DAY.

WAS FOR FORTY YEARS A RESIDENT OF BELLEVILLE, AND ONE OF ITS MOST PROMINENT CITIZENS.

Sincere regret was expressed on every hand when it became known this afternoon that Mr. John G. Frost had died at noon to-day. The surprise was all the greater because it had become known that Mr. Frost was expected to shortly return to this city, his health having recently become much improved. It seems that this morning at five for the worse was taken, and about noon death put an end to his sufferings.

The late Mr. Frost was born in Hirsal, Yorkshire, England, 59 years ago and came to this country when very young. He lived for some time in the neighboring village of Canifton, and about 40 years ago came to Belleville, where he carried on a furniture and undertaking business for many. About a year or so ago Mr. Frost developed the malady which caused his death, and went to Deseronto for treatment. Last winter he left the Queen City for Kingston and the medical attention he received in the latter place, it was believed, was benefiting him greatly, but the malady evidently had too deep a root.

A widow (formerly Miss Margaret McGorrie), of Bowmanville, and two daughters survive to mourn the loss of a loving husband and father. The daughters are Mrs. H. P. Thomas, of this city, and Miss Burt, of Ivanhoe.

During his residence in Belleville Mr. Frost took a keen interest in civic and political affairs. He was a member of the Council for many years; also a Water Commissioner. He was twice a candidate for Parliamentary honors, in the Liberal interest, being defeated by the late A. Robertson, M.P., and Mr. Wm. Ponton, M.P., Mr. Mr. Wm. Ponton, M.P. He was also at one time a candidate for the Mayoralty. The legal board of trade had in Mr. Frost an active and energetic member, he being President of that body for many years. He was a Methodist, a Free Mason, an Oddfellow, and a member of the A.O.U.W. and at one time a member of the Sons of England.

The remains will be brought here for interment.

Since Mr. Frost was a warm-hearted, generous man, whose deeds of charity and kindness will no will be followed to his grave by the sincere regret of those who knew him best in life.

REVEREND EDITOR MUST SHOW CAUSE

WHY HE SHOULD NOT BE COMMITTED FOR CONTEMPT OF COURT.

(Special to The Intelligencer).

Toronto, May 10.—Judges of Appeal has given out its order calling on the Rev. J. E. Hancock, editor of The Globe, to appear before that court on Monday next to show cause why he should not be committed for contempt of court for Friday's editorial on the North Renfrew election case.

Literary Notes.

THE STAY-AT-HOME DAUGHTER.

The touch of sympathy which to many women is more than meat or drink is strongly marked in Mrs. Hamilton French's article on "Mothers and our Grown-Up Daughters," in The Delineator for June. A note of this nature below will be generally recognized in the following:

"My sons have professions, my other daughters have homes and children of their own. I must allow my youngest daughter the privilege of her own particular tastes,' a wise mother announced to her friends when the best beaux of her children at the age of twenty-five chose to enter a profession. To have kept the daughter at home would have been to cramp her nature and to sap her vitality. The father was too rich to make a question of family mending, but a mother too vigorous to resign her direction of affairs. Later, when the need of the mother did arise, the daughter returned bringing back into the home its cheerful sweetness of a ripened nature."

Daily Intelligencer.

Local Reading Advertisements.

Twenty-five words or less 50 cts. over twenty-five words 2 cents per word first insertion, 1 cent, per word subsequent consecutive insertions. Readings must be 12 words; contracts for long periods made at office.

Pop Corn Fritter Time

The season is here for Pop Corn Fritters and the Fritters are here. Fresh made 5c a Package.

CHAS. S. CLAPP

If it is

White Lead, Mixed Paint, Oils, Varnishes, Stains, Enamels,

or anything else in the paint line you need, we wish to see you. We have studied the paint problem and have not studied in vain.

McKEOWN'S DRUG STORE

SEE OUR.....

BRANTFORD



Refrigerators

THE BEST MADE.

We have them in all sizes, zinc lined and genuine enamel lined.

Wm. McGie

Tel. 38. Front St.

YOUR HAPPINESS

depends to a great degree on the view you take of your surroundings. If your eyes are defective a visit to our Optical department will help you well enough.

Our tests are made by latest methods and up-to-date appliances.

Glasses are guaranteed to give entire satisfaction.

You will find our prices moderate for first class work.

T. BLACKBURN,

JEWELLER OPTICIAN

Frost's Fine Furniture,

A special sale of SIDEBOARDS—inside prices for this week only.

A large assortment of Springs and Mattresses to fit any bed. Why not rest easy?

UNDERTAKING AND EMBALMING.

TELEPHONE 40. NIGHT CALLS 37.

Watch This Space For Bargains To-Morrow.

McINTOSH BROS.

M. PLESKE DEAD.

Late Russian Minister of Finance Succumbs to Accident.

London, May 10.—A despatch to the Exchange Telegraph Company from St. Petersburg announces the death of M. Pleske, late Minister of Finance.

M. Pleske, who was born in 1852, was the son of a Russian general of German extraction. He entered the Ministry of Finance when twenty years of age, and was credited with being a disciple of M. De Witte, whom he succeeded as Minister of Finance. In December last M. Pleske became seriously ill as the result of an injury to his spine in a carriage accident some time previously. He was then transferred to the Council of the Empire.

HENRY M. STANLEY DYING.

Famous African Explorer Has No Chance For Recovery.

London, May 10.—Sir Henry M. Stanley, the African explorer, is reported to be dying of pleurisy.

Sir Henry, who was attacked by pleurisy a fortnight ago, is at his London residence. His illness is complicated by chronic heart trouble.

At midnight last night it was reported that though his death is not expected immediately there is no possible chance for his recovery.

Success may sometimes come unexpectedly, but work alone can hold it.—Murray.

How Iron-ox Tablets Completely Cured Jas. Huston After 20 Years' Serious Trouble.

January 27, 1903.

I cannot express in words the praise that is due to Iron-ox Tablets, which I got as a trial package from our druggist, Mr. McDonald, who told me they were just what I wanted. I took them more for fun, but before I had finished one box I got great relief. I was subject to great misery after meals, with bloating, and would rift up bile of the bitterest taste, and always woke up in the morning in the same way for the last twenty years. Had tried all medicines, but now I am completely cured, and I was by taking Iron-ox Tablets. Words cannot express my gratitude to you.

JAS. HUSTON,
Victoria Hotel, Virden, Manitoba.

Fifty Iron-ox Tablets, in an attractive aluminum pocket case, 25 cents at druggists, or sent, prepaid, on receipt of price. The Iron-ox Remedy Co., Limited, Walkerville, Ont.

FISHERIES EXPERIMENT

The Dominion Charters Herring Steamer and Picked Crew.

Women's Liberal Federation, Presided Over By Countess of Aberdeen, Condemns Licensing Bill Because It Creates For the First Time Vested Interests in Licenses—Financial Times States Equivalent to Nine Railways Are For.

London, May 10.—(C. A. P.)—Herring steamer No. 33 of Yarmouth has been chartered by the Dominion Government with a picked crew to carry on experimental fishing work in Canadian waters and sailed for Canada. Capt. Anderson has taken on board 60 tons of coal for the voyage which he expects will last 3 fortnights.

Creates Vested Interests.

London, May 10.—(C. A. P.)—The Countess of Aberdeen presided at the executive committee meeting of the Women's Liberal Federation when resolutions were passed emphatically condemning the Licensing Bill on the grounds of its interference with the magistrate's powers, and that it creates for the first time vested interests in licenses.

Aliens' Bill Won't Interfere.

London, May 10.—(C.A.P.)—W. E. Gordon has written The Times that the Aliens' Bill now before the House of Commons will not interfere with the business of shipping companies carrying transmigrants through England on their way to America or the colonies.

What Railways Are For,

London, May 8.—(C.A.P.)—The Financial Times, referring to the appeals made to the Railway Commissioners to intervene in the matter of the Grand Trunk Railway increased freight rates, says that apparently the good people of Ontario do not realize that railways were not built in Canada solely for the purpose of providing cheap transport for the inhabitants. The outside capital was put in for dividends, not for philanthropy. It declares it learns from a well-informed source that it is very unlikely the law authorities will intervene.

Gives a Free Hand.

London, May 10.—(C. A. P.)—The House of Lords gave a first reading to the Bishop of St. Asaph's Education Bill. The bill gives both sides a free hand touching the control of religious instruction. The Marquis of Londonderry declined to pledge the Government either way with regard to the bill.

Minister's Wheat Acreage.

London, May 10.—(C.A.P.)—A reply to J. Pease, M. P., shows that the acreage under wheat in Great Britain was nearly 150,000 acres less in 1903 than in 1902.

MR. PETTYPIECE INTERESTED.

Is on Premier Rose About Appointment of Railway Taxation Commission.

Toronto, May 10.—Mr. H. J. Pettypiece, M.P.P., consulted with Premier Rose yesterday morning regarding the appointment of the commission to investigate the various systems of taxing railways in the United States. A Cabinet Council will be held to-day, when the matter will be fully discussed with Mr. Pettypiece.

As to the composition of the commission, and whether one or more of its members will be railway experts, Mr. Pettypiece said that nothing had been decided. He thinks the inquiry will last about six weeks, and he is of opinion that it should include the effect on local railway rates of the different methods of taxation.

BASEBALL ON MONDAY.

The Eastern League.

Only two games are scheduled in the Eastern League. Montreal visits Jersey City, the champion Skeeters coming to Indigo to win by 8 to 7. Buffalo did not play at Rathbury on account of rain.

National League Games.

At Pittsburg ..... 0 0 0 0 0 0 3 0 *—3 11 3
Philadelphia ..... 0 0 0 1 0 0 0 0 2—3 10 1
Batteries—Phillippi and Phelps; Lush and Dooin. Umpire—Moran.

At Chicago— R.H.E.
Chicago ..... 0 0 0 1 0 5 0 0 *—6 7 0
Boston ..... 0 0 0 0 0 0 0 0 0—0 5 3
Batteries—Weimer and Kling; Pittinger and Needham. Umpire—Zimmer. Attendance—1936.

At St. Louis— R.H.E.
St. Louis ..... 0 0 0 0 0 1 0 0 0—1 7 1
New York ..... 0 4 0 0 1 0 0 0 *—5 9 0
Batteries—Corbett and Grady; McGinnity and Warner. Umpire—Emslie and Johnstone.

At Cincinnati— R.H.E.
Cincinnati ..... 0 0 0 0 0 3 0 0 *—3 6 0
Brooklyn ..... 2 0 0 0 0 0 0 0 0—2 6 3
Batteries—Ewing and Schlei; Kitson and Bergen. Umpire—O'Day. Attendance—300.

American League Games.

At Cleveland— R.H.E.
Cleveland ..... 1 1 1 1 0 3 0 0 *—7 7 1
Detroit ..... 2 0 0 0 0 0 0 2 0—4 9 3
Batteries—Moore and Bemis; Mullin and Wood. Umpire—King and Sheridan. Attendance—2,000.

At Philadelphia— R.H.E.
Washington ..... 0 0 0 0 0 0 0 2 0—2 5 2
Philadelphia ..... 3 0 2 1 0 0 0 0 *—6 13 2
Batteries—Patten, Dashiell and Clarke; Plank and Powers. Umpire—Carpenter.

Goldwin Smith and Journalism.

To his interesting article on the Treaty-making Power in the new number of The Canadian Magazine, Mr. Goldwin Smith appends a little autobiographical note: "I may add that I never was a member of the political Association of 'Canada First,' nor had I anything to do with the foundation of The Nation. I was in England at the time, though as my review was persuaded to contribute. I also contributed a few articles to The Liberal. The attacks made upon me in The Globe gave me an artificial prominence, but it was well understood at the time that they were really directed against Mr. Blake, whom the Brown feared to attack directly. It is untrue, also, that I have ever sought or desired to enter public life in Canada. I had declined it in my native country, and have again more than once declined it since I settled here."

BUFFALO STAMPEDED.

Lord Strathcona's Herd Lost on the Western Prairie.

Winnipeg, May 10.—The herd of buffalo kept on Lord Strathcona's farm at Silver Heights, in the western suburb of the city, stampeded yesterday, and made across the country in a western direction. At a late hour last night they had not been recaptured.

Death of Mr. Daniel Rose.

Toronto, May 10.—While sleeping peacefully at his home, 121 Avenue road, Daniel Rose of the firm of Daniel Rose & Son, printers 121 Bay street, passed away early yesterday morning. He had gone to bed chatting brightly and was not in the slightest degree ill. At 7.10 his wife went to call him and found that he was dead.

Born on March 11, 1835, in Wick, Caithness-shire, he came to America in the age of 26, and settled in Montreal, where he was apprenticed into the printing trade. He came to Toronto in '57, later returned to Montreal, and in 1877 he returned to this city and started in business with the Hunter, Rose & Co. Twelve years later he started in business alone. He is survived by a widow, two sons and one daughter.

Dainty Women

have dainty hands. Are your hands soft and smooth or are they rough?

Campana's Italian Balm

will quickly make the roughest hands soft and smooth.

Price 25c.; by mail, 30c.

For sale by

J. S. McKEOWN, Chemist and Druggist, Belleville.

The Hutchings Medicine Co., Toronto, Ont.

Started New Hair

Hon. John H. Gardner, member Wyoming State Legislature from Beulah, Crook Co., in the Black Hills region, ship, writes:

7 Sutherland Sisters

says: "According to agreement made in Salt Lake City, if your preparations proved a benefit to my hair, I was to endorse them and recommend it. There is a free growth of new hair on my head, and I am pleased to say I decided the Sutherland Sisters' Hair Grower a success. I had tried everything I could hear of before I found your preparations, and this is the first one that proved a benefit."

We have thousands of testimonials equally as strong as the above, which we cheerfully forward to those who are prejudiced.

Sold by dealers everywhere and

Seven Sutherland Sisters
256 Yonge St, Toronto
J. H. Ballay, Foreign Manager.

Meet Me at the Inside Inn.

Never Before Did a Great World's Fair Have a Big Hotel Inside the Grounds.

RATES WITHIN THE REACH OF ALL.

Mee. me at the Inside Inn." That will be the expression most frequently heard at the Louisiana Purchase Exposition. This hotel is fireproof, stone, brick and steel, 400 feet wide and 800 feet long, with 2,257 sleeping rooms and accommodating 2,500 persons. The hotel is within the Exposition grounds, and operated under the supervision of the Exposition management. It is well appointed, furnished in the modern up-to-date style, and will be the social and official rallying in the way of dinners and family reunions inside the grounds.

The hotel is in the southeast portion of the grounds, not far from the Plaza of States, and to the north a short distance are the famous Cascades, Festival Hall and Cascade of States, which form a part of the main picture of the Exposition. Street Railways running by the door go direct to the Union Railway Station downtown, and the Intramural Road, inside the grounds, carried guests from the hotel entrance to all points of interest. Here is a cool retreat, where persons may rest, rest, enjoyment and quietude away from the crush of the crowds. The crowds along the avenues of the Exposition grounds. Sightseeing at a large Exposition is the object of some pleasure, because the mind is constantly engaged and diverted by constantly changing scenes, while the body is becoming rested. And the visitor does not realize how tired he is until he stops to rest. The place to rest is at the Inside Inn. The hotel rates cover, the daily admission fee to the Grounds, and the registered guest at this hotel is thereby relieved of the annoyance of ing through the crowds at the gates. There are 500 rooms at $1.50 per person, 500 at $2.00, 500 at $2.50.

The Inside Inn will long be remembered as a distinctive feature of the largest Universal Fair ever held in the world—a fair covering a total cost of $50,000,000 and as large in size as the Columbian, the Pan-American and the Paris fairs combined.

WHILE MEMBER ABSENT

Scott, M.P., Abuses E. B. Osler, Alleging Settlers' Wrongs.

Revives His Old Attack on Long Lake, Qu'Appelle Railway, and Monopolizes the Attention of the House During Most of the Afternoon and Part of the Evening—Ministers Answer Some Questions.

Ottawa, May 10.—Walter Scott of West Assiniboia yesterday returned to his favorite topic, the Long Lake, Qu'Appelle and Saskatchewan Railway, and succeeded in monopolizing all the afternoon and part of the evening sitting of the House. The settlers in the West, according to Mr. Scott, are being wretchedly served by this railway. Upon their handships he discoursed in halting accents for a couple of hours. He located the root of the whole trouble in E. B. Osler, M. P. for West Toronto, the chief controller of the road. On previous occasions Mr. Scott has attacked the junior member for West Toronto on the strength of the latter's connection with the Long Lake, Qu'Appelle and Saskatchewan Railway. He was even more bitter yesterday. He read letters from settlers and bondholders, charging the railway company in general and Mr. Osler in particular with some very serious misdemeanors. The name of the accused Mr. Osler refused to divulge, though the point of order was pressed hard by the Opposition.

T. O. Davis of Saskatchewan supported the attack of his colleague from West Assiniboia. Mr. Osler was not in the House during the afternoon. He will doubtless take an early opportunity of answering the accusations fathered by his two irreconcilable enemies from the west.

Mr. Sifton referred briefly to the situation complained of. He said he had conferred regarding to be made, and was doing his utmost to remove the difficulties. He did not blame the railway officials, who, he said, were doing their best to handle the traffic. The trouble was that the miles of the road were under water and ferry boats had to be used for transfer over this water.

Answers to Queries.

Replying to Mr. Sinclair, the Minister of Finance said that the Government had not thought it necessary to appoint a commercial agent for Newfoundland on account of the close business relations between the two countries. He promised, however, that the suggestion should be carefully considered.

T. O. Davis moved for a return showing all papers, letters, petitions and documents in connection with payment of the claims for losses arising out of the Saskatchewan rebellion, 1885. He made a strong plea on behalf of the people, who, he said, had been deprived of their homesteads.

Walter Scott, Sat Boyd and Hugh Cameron also spoke on the motion. The latter suggested that if the claims were sound the members were remiss in their duty in not throughout without long ago. Rufus Pope hinted that the member for Assiniboia was bringing up the question in order to strengthen himself in his constituency.

Four Commissioners.

Ottawa, May 10.—Sir Wilfrid Laurier has given notice of an amendment to section 9 of the National Transcontinental Railway Act, so as to provide for the appointment of four commissioners of the Transcontinental Railway instead of three.

It is not known whether the Government has suddenly realized that the work will be too large for any one men or whether the list of applicants has been lately reinforced.

Militia Council Amendments.

Sir Frederick Borden has given notice of several more amendments to the Militia Act. The act is to come into force upon a date to be fixed by proclamation of the Governor-General.

WOULD COMMIT GLOBE EDITOR.

Ex. Dunlop Protests Against Editorial Comparison of Him to Criminals.

Toronto, May 10.—E. A. Dunlop, M.P.P., for North Renfrew, seeks to commit Hon. J. A. Macdonald, editor of The Toronto Globe, to jail as a result of certain editorial comments made on Friday in that paper in regard to Dunlop's election expenses. Application was made yesterday at Osgoode Hall by Barrister Hellmuth for an order of committal. The Court of Appeal seemed in doubt as to the procedure. It is requested that the commitment be made on the grounds of contempt of court, but Hellmuth pointing out that the statements would have a tendency to prejudice the election previous to that his client in September.

Chief Justice Moss said judgment would be given to-day. Mr. Macdonald was not present.

$2,383,000 Contract Awarded.

Montreal, May 10.—The Board of Harbor Commissioners yesterday awarded a contract for the construction of the twelve steel freight sheds with which the new wharves are to be equipped, amounting to $2,383,000, to Peter Lyall & Son.

Peter Lyall is the Liberal candidate in St. Antoine division for the next Federal election.

Mr. Fitzpatrick at London.

London, May 10.—Hon. Charles Fitzpatrick, the Dominion Minister of Justice, arrived in the city yesterday morning. At noon he was entertained at the London Club, where he was the guest of George U. Gibbons, K.C.

Carpenters Out.

Quebec, May 10.—Yesterday morning about eighty carpenters and joiners, engaged in nine of the city shops, did not put in an appearance. They are on strike.

WHILE MEMBER ABSENT

Scott, M.P., Abuses E. B. Osler, Alleging Settlers' Wrongs.

Revives His Old Attack on Long Lake, Qu'Appelle Railway, and Monopolizes the Attention of the House During Most of the Afternoon and Part of the Evening—Ministers Answer Some Questions.

Ottawa, May 10.—Walter Scott of West Assiniboia yesterday returned to his favorite topic, the Long Lake, Qu'Appelle and Saskatchewan Railway, and succeeded in monopolizing all the afternoon and part of the evening sitting of the House. The settlers in the West, according to Mr. Scott, are being wretchedly served by this railway. Upon their handships he discoursed in halting accents for a couple of hours. He located the root of the whole trouble in E. B. Osler, M. P. for West Toronto, the chief controller of the road. On previous occasions Mr. Scott has attacked the junior member for West Toronto on the strength of the latter's connection with the Long Lake, Qu'Appelle and Saskatchewan Railway. He was even more bitter yesterday. He read letters from settlers and bondholders, charging the railway company in general and Mr. Osler in particular with some very serious misdemeanors. The name of the accused Mr. Osler refused to divulge, though the point of order was pressed hard by the Opposition.

T. O. Davis of Saskatchewan supported the attack of his colleague from West Assiniboia. Mr. Osler was not in the House during the afternoon. He will doubtless take an early opportunity of answering the accusations fathered by his two irreconcilable enemies from the west.

Mr. Sifton referred briefly to the situation complained of. He said he had conferred regarding to be made, and was doing his utmost to remove the difficulties. He did not blame the railway officials, who, he said, were doing their best to handle the traffic. The trouble was that the miles of the road were under water and ferry boats had to be used for transfer over this water.

Answers to Queries.

Replying to Mr. Sinclair, the Minister of Finance said that the Government had not thought it necessary to appoint a commercial agent for Newfoundland on account of the close business relations between the two countries. He promised, however, that the suggestion should be carefully considered.

T. O. Davis moved for a return showing all papers, letters, petitions and documents in connection with payment of the claims for losses arising out of the Saskatchewan rebellion, 1885. He made a strong plea on behalf of the people, who, he said, had been deprived of their homesteads.

Walter Scott, Sat Boyd and Hugh Cameron also spoke on the motion. The latter suggested that if the claims were sound the members were remiss in their duty in not throughout without long ago. Rufus Pope hinted that the member for Assiniboia was bringing up the question in order to strengthen himself in his constituency.

Four Commissioners.

Ottawa, May 10.—Sir Wilfrid Laurier has given notice of an amendment to section 9 of the National Transcontinental Railway Act, so as to provide for the appointment of four commissioners of the Transcontinental Railway instead of three.

It is not known whether the Government has suddenly realized that the work will be too large for any one men or whether the list of applicants has been lately reinforced.

Militia Council Amendments.

Sir Frederick Borden has given notice of several more amendments to the Militia Act. The act is to come into force upon a date to be fixed by proclamation of the Governor-General.

WOULD COMMIT GLOBE EDITOR.

Ex. Dunlop Protests Against Editorial Comparison of Him to Criminals.

Toronto, May 10.—E. A. Dunlop, M.P.P., for North Renfrew, seeks to commit Hon. J. A. Macdonald, editor of The Toronto Globe, to jail as a result of certain editorial comments made on Friday in that paper in regard to Dunlop's election expenses. Application was made yesterday at Osgoode Hall by Barrister Hellmuth for an order of committal. The Court of Appeal seemed in doubt as to the procedure. It is requested that the commitment be made on the grounds of contempt of court, but Hellmuth pointing out that the statements would have a tendency to prejudice the election previous to that his client in September.

Chief Justice Moss said judgment would be given to-day. Mr. Macdonald was not present.

$2,383,000 Contract Awarded.

Montreal, May 10.—The Board of Harbor Commissioners yesterday awarded a contract for the construction of the twelve steel freight sheds with which the new wharves are to be equipped, amounting to $2,383,000, to Peter Lyall & Son.

Peter Lyall is the Liberal candidate in St. Antoine division for the next Federal election.

Mr. Fitzpatrick at London.

London, May 10.—Hon. Charles Fitzpatrick, the Dominion Minister of Justice, arrived in the city yesterday morning. At noon he was entertained at the London Club, where he was the guest of George U. Gibbons, K.C.

Carpenters Out.

Quebec, May 10.—Yesterday morning about eighty carpenters and joiners, engaged in nine of the city shops, did not put in an appearance. They are on strike.



Hardly any rubbing with Sunlight Soap. The Sunlight Motto say its child's play.

SUNLIGHT SOAP

Will wash anything, but to secure best results with least labor should be used in the Sunlight way. First dip the article to be washed in a tub of lukewarm water and draw it out of the water on a wash board and rub the soap over it lightly. Then roll them up tightly and lay under the water. Leave them there for thirty minutes and let Sunlight Soap do its work. Commence rubbing the clothes lightly on the wash board and the dirt will drop out. Turn the garments inside out to get at the seams but don't use any more soap. No need to scald or boil a single piece out all the dirty suds, then ring out and hang out to dry. That's the Sunlight way. It makes the clothes snowy white.

ASK FOR THE OCTAGON BAR

Sunlight Soap washes the clothes white and won't injure the hands.

LEVER BROTHERS LIMITED, TORONTO. 1a



SHOW ME ANYTHING

That can speak so well for itself or that has done so much good to suffering humanity as the Dimmer Electric Belt. We can show you testimonials from the most reliable people of Belleville and the surrounding country, stating they have been cured by this great appliance. We want everybody to see this. Come along, you will get a free treatment just to convince you that we have got a cure. Any one suffering from rheumatism, sciatics, lumbago, nervous trouble, paralysis, kidney or bladder trouble, sexual weakness of any kind, pain in the back, legs or arms, should try this Belt at

Chas. Clarke's Drug Store,

BELLEVILLE.

If you can't come, write for book.

BLOOD DISEASES

CURED TO STAY CURED.



If your blood has been poisoned with any hereditary or acquired disease you never safe and will run a relapse is related from the system. Don't trust to fallibly doctors, patent medicines or sarsaparilla mixtures to purify your blood. They can't do it or cure you—though they may help you temporarily. Pimples, blotches, eruptions, running sores, bone pains, itchiness of the skin, sore throat, falling out of hair, nervousness, mental wreck, weak heart—We can cure you.

YOU CAN PAY AFTER YOU ARE CURED.

Our VITALIZED TREATMENT is the result of 30 years experience in the treatment of thousands of blood diseases. If we fail in curing you, you need not pay us a cent.

We Cure Nervous Debility, Blood Diseases, Varicocele and Stricture, (without operation) Sexual Weakness, Urinary, Kidney and Bladder Diseases.

DR. SPINNEY, Founder of Dr. Spinney & Co.

CONSULTATION FREE. BOOKLETS FREE. List of Questions sent for Home Treatment.

DR. SPINNEY & CO.

290 Woodward Ave., Detroit, Mich.

Fast Direct Service

BETWEEN

Canadian Points and Pittsburg, Cincinnati and St. Louis

VIA THE

LAKE SHORE & MICHIGAN SOUTHERN R'Y

FROM BUFFALO.

Through sleepers from Quebec, Montreal, Ottawa, Kingston and Toronto, over the Canadian Pacific and Grand Trunk R. R.'s, connecting at Buffalo with the Southwestern Limited at midnight, The Southwestern Express at 8:25 A. M. and The Lehigh Valley Flyer at 1:25 P. M. Dining car service—unexcelled equipment.

J. W. DALY, Gen'l Eastern Agent, BUFFALO, N.Y.

INTELLIGENCER JOB OFFICE

FOR CHEAP AND ARTISTIC WORK

Special War News.

The war despatches found on page seven are twelve hours in advance of the morning papers.

The Daily Intelligencer.

Dry Pine $2.25 per half cord
Very Best Coal & Wood.
Leavens, 80 Bridge St. Tel. 231.

LET THERE BE HARMONY IN THINGS ESSENTIAL— LIBERALITY IN THINGS NOT ESSENTIAL—CHARITY IN ALL.

VOL. 38. BELLEVILLE, ONTARIO, WEDNESDAY, MAY 11, 1904. NO. 10

Good for Baby

Any baby will thrive on Nestlé's Food. It is wholesome, nourishing and easily digested. Twenty five years of use has proved its value.

Nestlé's Food

Sample (sufficient for eight meals) Free. LEEMING, MILES & CO., MONTREAL.

BASEBALL ON TUESDAY.

The Eastern League.

Toronto ..... 0 2 1 0 0 0 0 0 1—4
Providence ..... 0 0 0 0 0 0 0 0 3—3
First on errors—Providence 3, Toronto 1. Left on bases—Toronto 6, Providence 3. Base on balls—Off Falkenberg 4, off Anderson 2. Struck out—By Falkenberg 2, by Anderson 3. Two-base hit—Murray. Sacrifice hits—Murray, Weidensaul. Stolen bases—Kinkaid, Twombley, Stahl, Isbell. Double play—Carr to Weidensaul to Isbell. Hit by pitched ball—By Amole 1. Umpire—Sullivan. Time—1.45.

At Baltimore	R.	H.	E.
Buffalo	2	9	0
Baltimore	0	5	1

Batteries—Kissinger and Shaw; Kellum and Robinson. Umpire—Egan.

At Jersey City—Jersey City-Newark postponed; rain.

At Rochester—Rochester-Newark postponed; rain.

National League Scores.

At St. Louis—	R.	H.	E.
St. Louis	5	9	1
New York	0	6	0

Batteries—McFarlan and Grady, Marshan, Milligan, Powell and Warner. Umpire—Johnston and Moran. Attendance 1,000.

At Chicago—	R.	H.	E.
Chicago	0	7	1
Boston	2	7	1

Batteries—Corridon and Kling; Fisher and Moran. Umpire—Klumer. Attendance 1000.

At Pittsburg—	R.	H.	E.
Pittsburg	2	3	3
Philadelphia	1	4	1

Batteries—Miller and Gaetsch; Sparks and Dooin. Umpire—Emslie. Attendance 1500.

At Cincinnati—	R.	H.	E.
Cincinnati	7	10	1
Brooklyn	2	7	2

Batteries—Hahn and Schiel; Poole and Berger. Umpire—O'Day. Attendance 4000.

American League Games.

At Boston—	R.	H.	E.
New York	2	8	3
Boston	1	4	1

Batteries—Powell and Maguire; Gibson and Farrell. Umpires—Dreyer and Connolly.

At Philadelphia—Washington-Philadelphia game postponed on account of rain.

At Cleveland—Cleveland-Detroit game postponed on account of rain.

ADMIRAL TOGO IS AGAIN SHELLING PORT ARTHUR.

Japs Resume Angle Firing Upon Russian Stronghold,

Russians Say Communication With Port Arthur Has Been Re-Established, But Do Not Say How It Was Brought About

—But Official Circles Are Saddened by News of Jap Activity in Eastern Manchuria.

London, May 11.—The Tokio correspondent of The Standard says under date of May 11 that the bombardment of Port Arthur was recommenced yesterday morning by the Japanese by angle firing and is still in progress.

Communication Re-Established.

St. Petersburg, May 11.—Viceroy Alexieff has telegraphed to the Emperor as follows: "During the night of May 9-10 railroad communication with Port Arthur was restored. The telegraph line is being repaired. As soon as completed Stoessel has not reported the investment of Port Dalny, the reports from abroad of its capture by the Japanese are now disbelieved by the general staff.

Severe Engagement Reported.

Shanhaikwan, May 11.—It is reported that the first Japanese army corps, having followed the Russians retreating from the Yalu River, overtook them twenty miles north of Liaoyang yesterday and a severe engagement ensued.

Li-Gen. Zassalitch Killed.

Paris, May 11.—The Matin's St. Petersburg correspondent says it is persistently rumored that there has been a big fight near Mautienling Pass, between the Russians and General Kuroki's army. The Russians, he says, lost heavily, Lieutenant-General Zassalitch being among the killed.

Sobered By Official Despatches.

St. Petersburg, May 11.—The most important official news from the front up to this hour is that telling of the complete re-establishment of railroad and telegraphic communication with Port Arthur, though how it was brought about and whether a battle was necessary to accomplish it are mysteries which Viceroy Alexieff failed to clear up.

The elation of authorities, a natural consequence of this achievement, is sobered by official despatches showing the activity of the Japanese in Eastern Manchuria.

The people naturally wish for more details concerning the re-establishment of communication with Port Arthur. All they know definitely is that the railroad has been repaired, and that at 5 o'clock yesterday afternoon the first despatch passed over the reconstructed telegraph lines.

Japs Great Activity.

St. Petersburg, May 11.—The general staff has received a despatch from Major-General Karkevitch, dated May 9, which says:

"On May 7 our scouts discovered at Liaoyashampuzo, fourteen miles north of Takushan, on the left bank of Taliehe River, a Japanese detachment one regiment strong. During a fusilade with a line of Japanese sharp-shooters, one Cossack was killed.

"At Liuannyako, eight miles north of Takushan, on the same bank of the river, our scouts were subjected to firing from the right bank.

"On the same day they met on the main road from Fengwangcheng, four and a half miles from Sailitaipuzza, on the Taliehe River, and twenty-one miles north of Takushan, the extreme outposts of enemy's scouts, who fell in the mountains.

"On the following day Japanese scouts appeared at Handajou, six miles south of Sailitaipuzza, and in the valley of the Sedeske River, near the mouth of Sedeskhoghto.

"According to Chinese information Japanese detachments numbering three infantry regiments in all, are in the mountains fifteen or twenty miles from Doyanche."

Japs in Three Divisions.

London, May 11.—The Shanghai correspondent of The Morning Post, under date of May 10, says that the Japanese army is advancing in three divisions—the first, from Fengwangcheng, and the third from Sullencheng to occupy Kuilenshi with the object of severing communication with the rear of Liaoyang, where only small preparations for defence have been made.

FALL WHEAT A FAILURE.

Wellington County Alone Gives Relief From the Gloomy Outlook.

Toronto, May 11.—From detailed reports received, coming from districts practically representing the present arable capacity of the Province, it will be seen that farmers all over have been hit hard with their winter wheat. From one section—Wellington—does there come any relief from the gloomy outlook, and there present indications point to a splendid yield from a good average acreage.

There is substantially unanimity as to the cause of the present condition of affairs this year. All agree that the young plants were killed through the formation of thick ice sheets close to the ground and consequent smothering of the wheat. The pressing of the snow found the wheat fields in bad order, and if they did not pick up, many farmers have already plowed them down and replanted with spring wheat, oats or barley.

In some quarters this pessimistic outlook is not fully concurred in. Many farmers persist in taking a more hopeful view of the situation, and are confident that the plants will actually make their appearance. Time alone will decide how much of truth there is in this more hopeful talk, and there will be a general hoeing, that is, may be applied in the early future. Meantime the recent rising prices have tempted farmers to dispose of their last year crop, and the small yield now expected, unless it materially improves, will find them unprepared for the emergency.

LAWYER BANGS CROWN WITNESS.

Told By Wilcox Where to Get the Stolen Money.

Winnipeg, May 11.—Lawyer Bangs, released on bail in connection with the Wilcox trial, gave sensational evidence at the hearing in Regina Monday. He appeared as a witness for the Crown, and admitted receiving money which he knew to be stolen, Wilcox, the accused, telling him where to find the hiding place of the Bank of Hamilton bills. At the conclusion Wilcox was committed for trial.

Given the position of the Crown, Bangs said he had gone to a certain place to get the money. He told by Wilcox the no. 7 was there and to go and get it. He heard of the loss of the money afterwards. He gave Wilcox $200. He knew he needed it for he had asked for it. He had no special authority to invest the money. Wilcox instructed him to get it changed. The amount that remained in the witness' control would be obtained and restored. Wilfox told the witness that the money was stolen when he directed him to the place where the money was.

No defence was offered, and accused was committed.

Had Narrow Escape From Ditching.

St. Thomas, May 11.—No. 3 express on the Michigan Central had a narrow escape from being ditched at Hagerwille about 9.30 Monday night. The train had passed over the diamond crossings there, but left the rails at the "D" rail to the west. The engine, Atlantic type No. 428, rolled over into the ditch, and the baffle and smoking cars left the rails, but remained upright. Engineer Green and Fireman McPhail managed to escape uninjured, as did the passengers, the only injury reported being a slight bruise to the foot of Conductor D. Powers. The damage to the engine and derailed cars was not of an extensive value.

Boy Murders Sister.

Rosthern, N. W. T., May 11.—The body of Victorine Schuster, the young ten-year-old girl, murdered by her brother, John, aged five, at Swan Moose Lake a month ago, was brought to Rosthern last Saturday afternoon. At the inquest on Monday John Schuster, father of the children, stated he knew nothing of the occurrence until told by his daughter, Margaret.

Chinaman Did Murder.

Victoria, B. C., May 11.—The jury in the case of Wongon and Wonggow, charged with the murder of Manquong, manager of the Victoria Chinese Theatre, in January last, found the prisoners guilty yesterday morning. They were sentenced to be hanged July 22.

SINCLAIR'S AD

Our Ladies' Ready-to-Wear Department



This is the age of Ladies' Ready-to-Wear Garments and for this reason we want you to get acquainted with this department of our store. Our showing of Ladies' Ready-to-Wear Garments is so large and complete in sizes that we are enabled to fit almost any figure.

Ladies' Costumes from $5.00 to $25.

We show only the New Short Bolero Jacket and Shirt Waist Suit, the long Skirted Coats being things of the past. Our Costumes are not only cut in proper styles, but they have a fit and finish that bespeak the best workmanship.

—Ladies' Spring Jackets, all new styles, from ..... $4.00 to $12.50 each.

—Ladies' Silk Dress Capes, for elderly ladies, from ..... $4.50 to $16.50 each.

—Ladies' Rain Coats, all Cravenette Goods, from ..... $5.00 to $12.50 each.

—Ladies' Silk Waists very pretty styles, from ..... $5.00 to $8.50 each.

—Ladies' Wash Waists, very stylishly made, from ..... $5.00 to $8.50 each.

—Ladies' Cotton Shirt Waists, in great variety, from ..... 50c to $5.00 each.

—Ladies' Print Wrappers, from $1.00 to $2.50 each.



LADIES' DRESS SKIRTS

We make a specialty of Ladies' and Misses' Dress Skirts, showing at the present time nearly Three Hundred (300) Skirts, in all sizes and in all the Black and Colored Materials as worn for this season.

Prices $1.95 to $12.50 each.

D. V. Sinclair & Co.

The Ritchie Coy. Limited

Summer Opening

WEDNESDAY, MAY 11th

All Day and Evening.

ORCHESTRA IN ATTENDANCE FROM 8 to 9.30 p. m.

ON the above date we hold a special Summer Opening, all day and from 8 to 9 30 in the evening. When we held our Early Spring Opening a great many of our New Goods had not been received and we now make a second special display to which all are cordially invited. Large quantities of New Goods have lately come to hand which will be displayed.

Come and bring your friends.

NEW MILLINERY.	NEW TRIMMINGS.
NEW DRESS GOODS.	NEW NECKWEAR.
NEW WASH MATERIALS.	NEW HOSIERY.
NEW LINENS.	NEW GLOVES.
NEW JACKETS.	NEW DRESS SKIRTS.
NEW BLOUSES.	NEW COSTUMES.

New Goods in Every Department.

Sale of Jackets and Costumes

ON Wednesday we commence a CLEARING SALE of all our Ladies' and Misses' Cloth Jackets and Costumes.

We bought heavily in this class of goods for this season and have more on hand than we should have at this date, owing to the backward spring. However our policy is to clear them after a certain date and they are all now on sale at reduced prices.

Jackets		Costumes	
$5.00 Jackets for	$4.00	$9, $10 Costumes for	$6.50, $7
6.50 Jackets for	5.00	$12 Costumes for	$10.00
9.50 $10 Jackets for	7.00	$16 Costumes for	12.00
12, $13 Jackets for	10.00	$8 Costumes for	15.00



BOYS' KNICKERS

Here is an item from our Clothing Department which will prove interesting to the mothers of growing up boys.

Every mother knows what it costs and how difficult it is to keep clothes on a boy, especially to keep him in pants.

We have just placed in stock a large assortment of knickers in the New Scotch Tweed effects.

These garments not only give excellent wear, but are very neat in appearance Come in and see them.

—Boys' all wool knickers, sizes 11 to 18 years, good serviceable linings, selling from ..... 95c to $1.50

The "Better Clothing House."

The Ritchie Coy. Limited

CLOTHING BOUGHT HERE PRESSED FREE OF CHARGE

GLASGOW WAREHOUSE.

New Dress Skirts

We have just received a big lot of Ladies' Ready-to-Wear Dress Skirts. The styles are of the very latest, a number of changes having recently been made over the styles shown earlier in the season. If you want a really stylish Dress Skirt we have just what you are looking for.

Fancy Tweeds, Homespuns, Cheviots, Broadcloths, Ranging in price from $3.00 up.

Shirt Waists

We are shewing some decidedly new styles in Summer Shirt Waists, designed for mid-summer wear. Nothing newer will be seen this season.

Fine Lawns, Voiles, Embroidered Madras, Linen Crashes and Fancy Mattings.

Japanese Wash Silk Waists

In Black, Cream and White, in a number of styles and prices—The most popular Shirt Waists this season.

Laidlaw & Ketcheson

DIRECT IMPORTERS.

SIDNEY CROSSING.

This fine weather is hailed with gladness by the farmers who are busy with their seeding.

Mr. and Mrs. D. C. Hyde were the guests of friends in Trenton on Sunday.

Quarterly services were conducted at Bayside on Sunday by the Rev. Mr. Seasmith.

Mr. and Mrs. Alex. White attended the funeral of Mr. White's aunt, Miss White, of Guelph, during the week. Deceased was connected with the Guelph Ladies' College for a number of years, and was highly respected and esteemed by all.

Mr. and Mrs. Wesley Kelley were the guests of Mrs. Frederick on Tuesday.

A bright little baby girl has come to gladden the home of Mr. and Mrs. David Bonafoy. This is a new arrival at the home of Mr. and Mrs. Frank Grills.

We extend our heartfelt sympathies to Mr. Ranson Vandervoort and family in their loss of a beloved wife and mother. Mrs. Vandervoort was a resident here for many years and had many warm friends in this vicinity.

Services were conducted at Alison's church on Sunday night by Rev. William.

Mrs. Christie Jeffery is spending a few days in Belleville where she is ill at her home in West Huntingdon.

Road Inspector Ketchenson has the acreage at work in this section and is doing a good job.

Mrs. Freer Hermon and children, Rednersville, are visiting her parents, Mr. and Mrs. P. A. Spafford.

Mr. Ben Young, of Havelock, was a guest at the home of Mr. and Mrs. J. W. Young on Tuesday.

TUFTSVILLE.

Mrs. Hattie Clarke has left our village to go to Glen Ross to keep house for Frank.

Mr. Bert Rose was the guest of Miss Nina Clarke on Sunday.

Mrs. David and Mrs. Albert Beeley, of Stirling, were called to the late E. Bennett one day last week.

Mr. and Mrs. Mason Clarke spent Sunday in Stirling.

Mr. Dean and sister were the guests of Miss Carrie Juby on Sunday.

The services were withdrawn from here on Sunday, it being quarterly meeting at West Huntingdon.

Miss Anna Hoard, of Stirling, spent a few days with her sister, Mrs. Mason Clarke, of this place.

Rev. Linsay, of the Holiness Movement, preached his farewell sermon in our midst on Thursday night.

Mr. Harry Juby left us on the 4th, to take up his work in his cheese factory at Maynooth. We wish him every success.

The ladies of our village are busy housecleaning.

Miss Lillie Faulkner spent Sunday in our midst.

Mr. Phil Cerre was the guest of Miss Addie Stapley on Sunday.

Miss Maggie Juby gave a thimble tea to her lady friends one day last week.

We are glad to say that Ed. Bennett is able to resume his old work again travelling through the country.

It does not seem as though there were as many as thirty-one days in any month, the way rent day rolls around.

Cars Pay Envelopes at the Intelligencer Job Office. Cheapest and best in the city.

Still the Bayonet.

The fighting on the Yalu was signalized by the reappearance of the bayonet, which in modern warfare has come to be considered as useful as an interesting tool or a culinary utensil, out of little use as a weapon. Gen. Kuropatkin reports that the Japanese infantry "made our fire most continual; repeat attacks on our troops." He also reports that a battalion of the Eleventh (Russian) Regiment "advanced with their bayonets, preceded by buglers, to clear a passage, and that "the Japanese declined a bayonet conflict and receded," adding that "it was only by advancing on the Japanese with the bayonet that the regiment was able to retire."

These are strange tales to be told of modern warfare, but they are neither incredible nor inconsistent. The General had already explained that the Russian infantry had abandoned the battery upon which the Japanese charged. The Japanese were therefore unarmed, and to attack them with the bayonet was the obvious thing to do, when once the assailants had come up close to the guns. A bayonet charge is much faster and oftener even than a modern magazine rifle. Bayoneting the gunners was an equivalent operation, for infantry, to "saving the gunners in Dempsey's account of the charge of the light Brigade at Balaklava. Also it is compatible with the "recall" of other Japanese when the Russian infantry advanced upon them with fixed bayonets. A bayonet charge, like a cavalry charge, is a matter of momentum. The Russians being bigger and heavier men than the Japanese would have the advantage in this, and the Japanese would decline a hand-to-hand conflict," preferring to "retire and pepper the advancing Russians in masses" fire. All the same, a man hurt in modern war so seldom sees his enemy or knows what hits him that these hand-to-hand conflicts have an old-fashioned interest a Homeric effect in the reciteal.

BELLEVIEW.

Mr. Edgar Neal has moved into his new house, which he recently erected on his lot.

Mr. A. Williams's family are paying and will soon be around again, after their serious illness.

The Lake Ontario Co. received 20,000 pounds of milk at their factory on Monday last. The flow of milk is increasing daily, and the factory is to the abundance of pasture. The price of cheese is rather low for this season of the year.

Rev. Mr. Simmo held service in St. Mark's Church on Sunday last. There was a very large attendance. St. Mark's is still without a regular pastor.

Messrs. Reid and Joyce are running their portable sawmill northwest of Marmora, on Mr. Wm. Gibson's limits.

Mr. R. W. Thompson, of Springbrook, is erecting a large addition to his house.

The local Woman's Institute intend holding their next meeting at the home of Mrs. T. H. Reid.

Daily Intelligencer.

HOW IT IS DONE.

The Dominion and Ontario Governments give large subsidies in land and money to aid in the construction of railways as soon as they are built the Ross Government imposes heavy taxes upon every mile of railway, and Mr. Hays, the manager of the Grand Trunk Railway, announces a raise in freight rates. This rake off rates is, of course, to meet the extra tax imposed by the Ontario Government.

This tax does not go into the treasury of the different municipalities, where it properly belongs but into the coffers of Ontario, to assist Grit extravagance.

In the face of this fact, Rosebtes' tell the people there is no direct taxation.

People will understand now who pays these taxes. If the railway corporations have to pay additional taxation, they must take it directly out of the people. Who can blame them? They cannot pay unless they earn. To earn they tax the people by raising the rates.

Such is Grit Government in Ontario.

TIMELY TOPICS.

May isn't such a forward young thing, after all.

There is no truth that one of the police force was frozen stiff on his beat last night.

These cool evenings must be hard on the flowers. Listen to-night and you'll hear them sneeze the weather.

Those old mantraps, the loose planks, are finding many victims these days. It probably is not possible for the corporation to nail down every loose board in our sidewalks, but the fact remains that there are many accidents through that cause nowadays. It will be a blessing when all the wooden walks are abolished, and either granolithic or gravel walks substituted for them.

The old brewery which the city offers for sale would make a fine site for some industry. Pity some enterprising citizens couldn't start one in it.

Mary, Mary, quite contrary
How does your garden grow?
"The neighbors' hens have scratched it all up
And it quite is a holy show."

"I just paid a plumbers' bill of $4.60," said a citizen, "thanks to the work of mischievous boys, who tore up my summer lawn service for mere malice. I'll watch it—why I should not fail." A club might be better.

In the matter of the new drill shed it looks as though we may have to take the Government much for the deed of the Hospital lot.

If it would only freeze up again there would be lovely skating on Queen Victoria park.

"What do I think about church parade?" said the man on the next block; "a grand thing, sir; a grand thing. In theory, that is. But wait till the practical working out comes. That will be as easy as arguing with a woman—all you've got to do is to give each of the denominations their own way and the thing's as good as settled. Yes, sir, it will be a grand thing for the churches, and we'll probably see it come to pass—then you see white black birds on Taylor's hill."

If the weather is as cool as this in Manchuria it will be a great loss to the Russians, who must find it hard work running at full speed over that rugged scenery.

Will the editor of The Globe have to wear a striped suit if he gets jugged for contempt of court?

Cream Chewing Taffy

In Neat 5c bars.

You will find this the nicest way to buy this delicious taffy in this weather.

J. ARTHUR MARSH

That rumbling noise we hear at night is not thunder. It's only the Barnacles laughing at the pretty pickle in Prohibitian hits has gotten himself into.

And that reminds us that we had better keep pretty mum on that Phillips-Caldwell lot business when the well's started, or I'm not be bread and water for yours truly.

Well, anyhow, if we did get into a scrape of that kind we'd be sure of plenty of water, for we are not too much water we could get our esteemed friend Mr. O'Flynn to bail us out.

IAN EXPERT'S OPINION.

(Ottawa Citizen.)

Kuropatkin following his strength as a commander by refusing the temptation to indulge in doubtful operations to revive Russian prestige. He is concentrating all his forces for a decisive battle with a deliberateness which bodes ill for the Japanese armies when they encounter it. It will be in a position of his own choosing and everything points to a tremendous conflict when the armies meet. The Russian strategy will be put to a test to which they have never yet been submitted—a pitched battle between two disciplined armies each equipped army under first-class leaders. Neither side can afford defeat and the fighting promises to be stubborn and the losses heavy.

The straw hat season may be only just round the corner, but the coarser seems a long way off just now.

WHAT! WHAT!! WHAT!!!
(Montreal Gazette.)

A local magistrate in the Ontario Township of Bruce, in which a local option, recently fined eight persons whom he found guilty of buying and drinking liquor. It is to be feared that the indulgence in liquor was more zealous as a prohibitionist than learned as a magistrate.

A Grit paper says: "The Liberal Government has always been the friend of the farmer." It is the first time he has been getting since Laurier came into power." And look at the price he is getting for his cattle now! The Laurier Government had about as much to do with one as the other.

Stanley, the great explorer, is dead. Gone to find Livingston again.

Kingston is consolidating her civic offices, with good results in the way of economy. The dear old place loves to steer at and scrap Belleville.

It now turns out that a betrothal consummated on Sunday is illegal. Look out, girls. This is worth bearing in mind during leap year.

King-Edward has twenty race horses in training. And many of his faithful subjects can afford nothing more "pricey" than one lone sawhorse.

The Japs are again throwing shells into Port Arthur, probably hoping to hit some of the Russian colonels.

E. B. Osler is consulting of a father himself.

Hot shot
For Scott.
That's what.

The man who invented barbed wire and made a fortune by it has just died in the poorhouse. Should have put a barbed wire fence round his money when he had it.

TWEED.

About 1.30 p.m. on Friday morning last fire was discovered in Finlay and Son's hub factory on Mcdonald st., and in about two hours' time the building was in ashes. All stock was entirely consumed. The partly finished stock in the City Kiln was saved. Owing to the very inflammable nature of the interior of the building the fire had made great headway when the fire engine arrived, and good service was done in protecting adjacent houses. The present proprietors, Messrs. Finlay, of Norwood, only purchased the factory about five months ago from Jno. Walker and Son, of Uja place, and it was being operated very successfully under the management of Mr. A. J. H. Fitzgerald. The loss, including stock, is estimated at from three to five thousand dollars, with no insurance. The factory will be rebuilt at once.

The attention of our citizens is about evenly divided between the war in the Far East and the war here between the C.P.R. and H.Q.R. over cheaper rights.

The police cells are inhabited now frequently, as C.P.R. watchmen are gathering in all tramps found beating their way.

James Finley, jr., and family have removed to Deseronto, P.Q., where he holds a responsible position with the Dominion Bridge Co.

Mrs. Garrett, wife of William Garrett Sr., died on Monday morning of pneumonia. She had been in poor health for some time. Deceased, whose maiden name was Emery, was one of the oldest residents of this place.

DESPONDENT MOTHERS.

FIND NEW HEALTH IN THE USE OF DR. WILLIAMS' PINK PILLS.

A few years ago Mr. James R. Stark, of Thorold, Ont., was well known to most of the residents of that town, found her health severely shattered as the result of an attack of anaemia. As told precisely in her own words, Mrs. Stuart says: "My blood was turned almost to water; I suffered from nerve racking headaches, and the least exertion would cause my heart to palpitate so violently as to render me almost breathless. I wasted away in flesh and color was so weak that I could not walk about. I was under the care of a good doctor, but as I was not getting better I grew exceedingly sad and despondent, and felt I was becoming a hopeless invalid. At this stage I was advised to use Dr. Williams' Pink Pills, and I began taking them, thinking it would be a miracle if they ever helped me. To my great gratification when I had been using the pills less than a month I found my health improving. I used about six boxes in all and found myself enjoying once more the blessing of good health. I had been reduced to almost a skeleton in appearance and was taking the pills gained over twenty pounds in weight. I gratefully recommend the pills to other ailing women."

Dr. Williams' Pink Pills are the greatest blood builder and nerve tonic known to medical science. Through their use pale cheeks are made rosy, dull eyes made bright, and thin wasted figures filled out. Every dose makes new, rich red blood that drives out disease and strengthens every organ in the body. You can get these pills from any dealer in medicine, or by mail post paid at 50c a box or six boxes for $2.50 by writing the Dr. Williams Medicine Co., Brockville, Ont.

PERSONAL ....AND.... SOCIAL.

The Intelligencer invites all its readers to contribute to this column all items of a personal nature, such a its arrival or departure of guests, and the occurrence of business men, etc. Send a post card to or telephone The Intelligencer.

Mr. Nod-Milburn, who has been ill at Guelph, is much better.

Mr. A. B Aylsworth, K. C., of Toronto, is attending the High Court.

Mrs. Edmund Bland, of Sidney, is visiting her brother, Mr. James Fleming, Cedar street.

Mr. and Mrs. H. Denby, of Ivanhoe, British Burmah, are visiting Mrs. Denby's father, Mr. P. Ford, Sinclair st. Mrs. Denby visited Belleville some fourteen years ago.

The Official Board of the Methodist Church in Frankford have invited Rev. Mr. Bell, of St. Thomas, Ont., to succeed the late Rev. R. T. Courtice. Mr. Cragg is a rising young man of fine appearance and character. He graduated three years ago from Victoria University with first-class honors. He also obtained a scholarship in the Pennsylvania University, Philadelphia, where he remained one year. Wherever stationed Mr. Cragg has done good work and has been highly esteemed.

At the Quinte:—A. Coleman, A. Sills, Toronto; W. Semple, Mrs. Semple, Justice Meredith, J. Rose, J. Shenstone, W. R. Ledger, W. G. Miller, V. W. Graham, S. J. Sharp, R. M. Sedge, F. J. Sedge, Mrs. R. Elliott, T. R. Caldwell, W. J. Murray, J. W. Munroe, W. H. Stagg, J. A. Russell, H. Dudoir, V. Lyon, R. D. Hartlin, Montreal; A. E. Matthews, Deseronto; S. F. Wallace, J. V. Nutter, J. Alexander, M. S. Taylor, Mrs. Taylor, Miss Taylor, Mrs. Semple, Justice Meredith, J. Rose, J. Shenstone, W. R. Ledger, W. G. Miller, V. W. Graham, S. J. Sharp, R. M. Sedge, F. J. Sedge, Mrs. R. Elliott, T. R. Caldwell, W. J. Murray, J. W. Munroe, W. H. Stagg, J. A. Russell, H. Dudoir, V. Lyon, R. D. Hartlin, Montreal; A. E. Matthews, Deseronto; S. F. Wallace, J. V. Nutter, J. Alexander, M. S. Taylor, Mrs. Taylor, Miss Taylor, Mrs. Semple, Mr. after many good doctors failed to even relieve my trouble." Catarrh-ozone cured Earl in a few days—it's tested. Two months' treatment, $1.00; trial size 25c.

MUSIC AND THE DRAMA.

Speaking of the above play which comes to the Grand to-morrow night, the Kingston News and Times says: "There were only 40 people in 'The Tyranny of Tears' to which played here on Saturday afternoon and evening, but in that 40 there were represented the talent and genius of an average fifty. The company is a well composed entirety of English people who spoke with that rich, clear accent, which characterizes actors ever seen to acquire. Of course Mr. Reeves-Smith led the cast, but not by far. Around him the play revolved, and he did not make the mistake of thinking that he was the whole play. Mr. Smith is a talented actor. He speaks his lines with wonderful ease and power. He moves about the stage without any bravado or cheap gesture. In fact he makes his part so close to the ideal that to find fault were surely out of place."

BOWERMAN'S.

A fine lot of plowing has been done in this vicinity and some sowing.

Hall grain and clover are looking good.

Owing to the land plowing very wet and lumpy last fall, it worked up fine.

Mrs. Smith Clark is under the doctor's care, Dr. Bleecker, Miss Clark, of Picton, is with her.

Thomas Bowerman, of Mount Pleasant the Methodist church a few nights ago was well attended. The young people from Melville furnished the programme. The graphophone selections by Master Bowerman were good.

Quarterly meeting was held here to-day at the Methodist church, a large crowd being present.

The funeral of Mrs. Wm. Benson took place this afternoon at Wellington. Mrs. Benson died on Friday night of heart disease.

Miss Sarah Clark, Picton, is staying here with her sister, Mrs. Smith Clark, who is ill.

Mr. Wm. Brown and family have moved into the house lately occupied by Mr. Dent. Dent's who sold out a few weeks ago and left for Manitoba.

Two of our leading artist mills have been running one another a little of late. The consequences is we can now get feed ground for a low figure. Opposition is the life of trade." May it always continue so.

BLESSINGTON.

Mr. and Mrs. J. N. Bateson spent Sunday with Mr. and Mrs. P. Sills, of Canifton.

Mr. and Mrs. T. Hazlewick, of 2nd concession, spent Sunday with Mr. and Mrs. Wm. Hedley.

Mr. John Shaw has made the purchase of a nice buggy.

Mr. Dougald Bateman, of West Huntingdon, has returned home, after spending the winter with his brother Alva.

Mr. W. Haskett sold a horse the other day for a handsome sum of money.

THE GERMS OF CATARRH.

Not only attack the passages of the head and throat, but frequently reach the lungs and cause consumption. Nothing destroys these germs so quickly as fragrant healing Catarrhozone, which relieves the cough, stops the catarrh, clears all soreness from the throat. "I consider Catarrhozone the best remedy for the catarrh and lung trouble," writes Jas. E. Cruthers, Bridgeburg, Ont., a month ago. Catarrhozone is guaranteed to cure—it's the best. 25c, 50c and $1.00; trial size 25c.

DEATHS

FROST—In Kingston, on Tuesday, May 10, 1904, John G. Frost, aged 74 years.

The funeral will take place on Thursday, May 12, from the family residence, Bridge st., at 2 o'clock to Belleville cemetery. Service at the house at 2.30 o'clock.

FOR SALE BY CITY.

Those Seven Brewery properties, West, Octavia street, buildings and 3-5 acres of land, more or less. Price $2,000. Apply to Mr. Ketcheson. Separate tenders for the barn. This property required by city at tax sale, Dec. 17, 1902. Sealed offers received up to noon May 16, 1904. The highest or any tenders not necessarily accepted. —DAVID PRICE, City Treasurer.

m16-2i

THE WEATHER.

Forecast. Fresh to strong winds, fair and cool Thursday, stationary, or a little higher temperature.

To-day's Temperature

8 a.m.	49
2 p.m.	53
8 p.m.	56
9 p.m.	56

Another Shipment

Of Red Spanish Pineapples also RIPE Florida Tomatoes and Maryland Strawberries

Pineapples from 10 to 25c each
Ripe Tomatoes 10c a lb.
Strawberries 10c a box.

Jas. Wallace & Co.

$5

Is what we ask for we are prepared to prove to your satisfaction is the best value in FINE Bandages ever shown in the city.

We have a great many others at 75c, $1.25, $1.50, $1.75 and $2, that you will admit are wor

But for a FINE, substantial, convenient bag, very acceptable as a gift for any lady, we ask you to inspection of our $5 Special made of genuine "Cow Lion" it is soft, elastic, brown and gray, fitted with coin purse, cards case and visiting cards, leather lined; it's easily equal to any $6 bag shown elsewhere,

None of our bags are last season's or mauled over samples, but fresh from the factory.

Angus McFee

Jewelers. 310 Front St.

The Store with the Big Clock.

Mixed Paint SALE.

We have decided to clear out the balance of our stock of Johnston's Fluid Cream and Anchor Paints as in the future we intend only handling

The Sherwin-Williams'

SALE PRICES

For Crown and Anchor and Johnson's Paint.

1 pint can 85c
1 quart can 150
1 gal. can 250

The paints are a regular 35c qt. quality. Quick buyers will have the benefit of this movement of colors to choose from.

WATERS'

ARTHUR McGIE

MERCHANT TAILOR.

Now is the season to order your

RAIN COAT. SPRING SUIT. OR TROUSERS.

300 Front St. Belleville

This week we will continue the

20 p.c. Discount

Off all J. & T. Bell's Goods in the store—Composed of Ladies' and Gents', Girl's and Children's Fine Boots.

VERMILYEA & SON.

At Wallbridge & Clarke's.

Wallbridge & Clarke's

Fine Teas

AND—

Coffee

Delicious English Breakfast Teas.

India and Ceylon Teas.

In half-pound lead packets, at 30c, 40c, 50c, 60c per lb.

Fine Japan Teas

In half-pound lead packets, at 30c, 40c, 50c per lb.

Special Value in

Japan Tea or Black Tea } 30c per lb. / 4 lbs. for $1.

Good Black Tea. } 1 lb. pkg.
Good Japan Tea. } 25c.

Delicious Coffee

Ground daily by electric power.

30c and 40c a lb.

WALLBRIDGE & CLARKE

Est. 1871.

BRIDGE ST—Tel. 139
Front St. Branch, Tel. 157.

THE NEW COSTUMES.

Spring Jackets—Louis XV. Costumes Almost Perfect Representations.

The long straight jacket is to be much worn this spring. It is a jacket perfectly fitted in the back and sides and over the chest, but falling in the front straight from the bust downward to about ten inches below the knee.

Louis XV. costumes have the skirt in tiers, the skirt of the coat forming the third tier. The hat worn with this sort of costume is a modified tricorne, the whole suggesting the hunting costumes of the time of Louis XV. The resemblance is made more striking by the embroidered waistcoats and the flimy jabots and lace undersleeves falling well over the hand.

A costume of this sort seen recently was of Veronese green velvet, with a waistcoat of pale robin's egg blue em-



A BLACK GOWN.

broidered in silver. A jabot of point de venise and ruffles of the same gave the required touch of softness. The hat was in dark, with a rosette embroidered in silver.

Passementerie and braid work, especially those showing a silky finish, will be much used for coats, and there will also be a great demand for fringe in all its varieties.

Some notable changes are being effected in the realm of hair ornaments —always a fruitful subject to la mode. Wide flat bows have taken the place of the tiny upstanding ornaments which were prime favorites a short time ago, and these are carried out in paillettes in the most exquisite shades—deep rose or blue toning down to white and of course jet and beads as well as gold and silver.

The picture shows a gown of black chiffon velvet or silk. The collar, yoke and belt are of light silk, which show beneath the openwork embroidery.

JUDIC CHOLLET.

Increasing Exercise.

The making of a bed is a whole gymnasium in itself. The entire body is called upon in this phase of housework. The body bends from the waist; the muscles of the arms and the legs are alternately stretched and contracted. Beat the mattress and pillows with the proper vigor and the blood tingles in your finger tips. Tuck in the bedclothes and the waist muscles are exercised, the twisting and turning of the body takes off all superfluous flesh and makes a shapely waist. Seldom do you find a fat chambermaid in our hotels. Well rounded, shapely, deft and graceful are most chambermaids, all because of the exercise of housework.

Baby's Playthings.

A well known specialist in children's diseases says: "Do not give young babies a quantity of playthings, nor many articles at a time. The first year of a child's life the brain develops more rapidly than at any other period during life. Give the baby simple things—a spool, a clothespin, an empty bottle tightly corked, a teaspoon. Always have some article in reserve to please the tiny mite, to whom all things are new. When rubber rattles or dolls are given procure those of natural red rubber."

The Matinee Girl.

The matinee girl existed as early as the eighteenth century. In Japan girls in those days used to throw their fans and purses at the feet of the "leading man" as he minced along "the flower walk" to the stage. Pictures of these "heroes" were an early product of Japanese wood engraving, and these portraits were secret treasures of many maidens.

KIDNEY-WORRY

When the Kidneys fail to perform their functions perfectly you may know that the tension on the health cable is too great—and it's time to call a halt.

South American Kidney Cure eases the strain—prevents Kidney-Worry—and will put them to rights when they are worried. It is the only medicine necessary when kidney treatment is required, because it cures any form of Kidney disease. Purely and solely a Kidney Specific. Thousands have tested it—and owe their lives to it. It relieves in six hours.

Sold by D. E. Waters and J. S. McKeown.

BOOKCASE CURTAIN.

A Pretty and Durable One May Be Made of Burlap.

A very pretty and durable curtain for a bookcase may be made of burlap. One noticed recently was light brown, with trimmings of red. A brass rod was fastened to the top of the bookcase, and the drapery was thrown over it so as to form a deep lambrequin at the top. The burlap was lined throughout with turkey red. Red felt was used for a border across the top and bottom. This was feather stitched to the burlap with red worsted in clusters of six quite long stitches, the middle stitch being the longest, and were graduated toward each end, with a space of about an inch between each cluster.

The border of felt across the lambrequin end of the curtain was about eight inches deep. Across the bottom of the curtain the border was a little deeper and was set up from the bottom, leaving about five inches of the burlap below it.

It was an extremely effective curtain and was made very quickly and with little expense by a busy housekeeper.

The use of burlap is being revived for a number of purposes. It is often used as a substitute for wall paper, sometimes in the form of a deep frieze with the paper below or a figured burlap is used upon the walls, with plain burlap for frieze and dado, or frieze only. It comes in green, blue, red and brown. In fact, nearly every color may be procured.—Ladies' World.

DO THINGS EASILY.

Strive to Eliminate the Heavy Strain From Housework.

"Do sit down, Mary," said a wise mother of a family to the new and ambitious young housekeeper. "I do not in the least approve of what might be called laziness or the habit of collapsing into a chair every time one turns around, but I do believe in saving one's strength when it is just as easy to do it. You are standing at the table to pare your potatoes when you might just as well sit down to it. By and by there will be cleaning and brushing and scrubing to do, when you must stand.

"If there is fruit to prepare, vegetables to get ready or any of the many things where one may remain quiet while doing them, it is much better to sit. This gives renewed energy for the harder part of the work, and while there is so much about housework that is necessarily taxing it seems to me a very wise thing to do this. I do not know why economy in strength is not just as important as economy in anything else."

Certainly the ability to make the best of our powers is worth a little study. People who are well and strong often seem to enjoy a reckless exhibition of their physical ability, but with these a time almost always comes when the heavy strain of wasted energy begins to tell on the constitution. Then it is too late to prevent the damage.—Philadelphia Ledger.

LAUNDRY LINES.

Try kerosene to clean the rubber of your clothes wringer.

In starching doilies with fringed edges it is well to dip the fringe or lace into salt water before proceeding.

As starch is very apt to rot clothes, they should be washed, rough dried without starch and pressed out smoothly when they are laid away for the season.

If collars and cuffs are threaded on a piece of tape or string and tied to the clothesline it prevents dirty peg marks and also does not pull the ends of the collars out of shape.

"The proper way to dry woolens," says a large manufacturer of woolen goods, "is to hang the garments on the line dripping wet without wringing out at all. If dried in this way the shrinkage will be so slight as to be almost unnoticeable."

PILLS AND PILES.

A prolific cause of Piles is the use of cathartic and purgative drastic, violent nature.

Followed by a reaction on account of the resinous, drying properties they contain.

There are other causes, but no matter what the cause or what the kind of Piles, Dr. Leonhardi's Hem-Roid can be relied upon to cure—to stay cured.

It's an internal remedy that removes the causes of Itching, Blind, Bleeding or Suppurating Piles.

A guarantee goes with each package containing a month's treatment.

It can be obtained for $1.00 at druggists.

Sold in Belleville by D. S. McKeown.

When you realize that you are not getting all the nourishment your body requires in white flour bread and commence eating

Shredded Whole Wheat Biscuit and Triscuit

With milk, fruit or vegetables — As bread, toast or crackers

THE NATURAL FOODS

then you'll know perfect health.

The "Vital Question" Cook Book tells of over 250 delicious dishes—it's free.

THE NATURAL FOOD COMPANY, TORONTO

Gorman's SHOE HOUSE.

NEXT DOMINION BANK.



LARGE ASSORTMENT

—OF—

Stylish Low Shoes

Here you will find the NEWEST designs in ladies' low shoes at—

$1.25, $1.50, $2.00, $2.50, $3.00, $3.50, $4.00.

It will be a pleasure for us to show you these shoes—Come in—sometime.

NO. 400 FRONT ST. - - - - - NO. 400 FRONT ST

SATURDAY

AT

THE GREAT EASTERN STOCK Co.

Another lot of high priced Dress Goods on sale at per yd. 29c.

20 fine Black Sateen Blouses left, some as high as $2,50 ea, Saturday - - - - - - - - - 75c

250 yds of neat striped Flannelettes, extra value at 10c yd, Saturday, per yd. - - - - - - - 6½c.

200 yds of plain pink Flannelette, nice quality on sale Saturday at per yd - - - - - - - 4½c

A lot of good fast Black Stockings, consisting of plains and ribbed, suitable for ladies, girls or boys, on Saturday choice per pair - - - - - - - - 15c.

Another lot of good Skirt and Waist Linings, some as high as 20c a yd, Saturday's price - - - 5c yd.

THE GREAT EASTERN STOCK COMPANY.

No. 400 Front Street, - - - - Belleville.

BUNYAN RELIC.

Original Warrant Which Committed Him to Bedford Jail.

On April 23, 1661, there took place the coronation of Charles II., and as a mark of royal clemency all prisoners for every offence short of felony were that day released, those awaiting trial dismissed at discretion.

On the 243rd anniversary of that day—a day on which John Bunyan would have been released from Bedford jail after his first three weeks' confinement had it not been for the perversity of the authorities, who chose to regard him as a legal conviction, rendering it necessary that a pardon should be sued for—there will be offered for sale at Sotheby's, London, the original warrant under which, in 1674, he was for a third time incarcerated, although, owing to the intervention of the Bishop of Lincoln, in whose diocese Bedford then was, for a period of six months only.

The warrant, signed by thirteen J. P.'s—six baronets and seven esquires —is addressed to the constables of Bedford, and charges Bunyan with having preached or taught at a conventicle meeting or assembly, under the color or pretence of the exercise of religion, in manner otherwise than according to the liturgy or practice of the Church of England. Nonconformity is somewhat freer nowadays!

Bartlies by the "tinker . . . who strove to mend men's souls as well as kettles and pans" are to-day the object of extraordinarily eager competition in the sale-rooms. It is worthy of note that apart from important monuments of early printing, such as the Psat and Schoeffer Psalter of 1459, a copy of which on vellum brought in 1884 £4,950, the highest amount ever paid at auction for a book, and examples of the own Caxton, no printed work save one has realized anything like as much under the hammer as "the Pilgrim's Progress."

It has a wider circulation than any book except the Bible, has been translated into 164 languages, and in 1901 the Nash copy of the first edition, Part I., with the perhaps unique frontispiece of Bunyan dreaming, realised £1,475, as compared with an issue value of 1s. 6d.

As has been said, one other work only, apart from those printed in the fifteenth century, has realized as much at auction. This is the First Folio edition of Shakespeare, whose "record" is £1,720.

The sale of the Bunyan warrant promises to be one of the most interesting auction-room events of 1904.—London News.

Old Regiment Disappearing.

Bit by bit, says the London correspondent of The Yorkshire Post, the historic old houses in Belgrave are disappearing. Furnival's Inn had to be demolished a few years ago to make way for the gigantic buildings of the Prudential Assurance Company. For months there has been rumors that the Black Bull—the famous house of the coaching days, and once the favorite resort of Mrs. Gamp and Mrs. Prig—would soon give way to modern requirements. The expectation is now about to be realized. Up to a few years ago the Black Bull still preserved in the courtyard the old-fashioned galleries which were so familiar a feature in coaching inns. But for a generation its chief fame has rested upon its association with Dickens. In the back parlor you may still be told what you are seated in a room much frequented by the great novelist. Whether that be true or not, he certainly knew the old place well. "A little Cull, but no bad as might be," was Mrs. Gamp's description of it. "I'm glad to be engaged in the case of fire, and lots of roof and chimley pots to walk upon." Now that the Black Bull is going, the oldest licensed house in the district will be "The Old Mitre," in Mitre Garden, which dates back to 1546.

Mr. and Mrs. Neville Lytton.

It rarely happens, says The Sketch, that the whole parents of two famous authors meet and marry. This, however, was the pleasant fate of Mr. and Mrs. Neville Lytton. Lord Lytton's youngest brother is, of course, the grandson of the great Bulwer Lytton, whose fame in English letters is now adorning a revival, while his young wife was Miss Judith Blanche, the daughter of Mr. Wilfrid and Lady Anne Blunt, and a descendant through her mother of the great Lord Byron. The marriage of Mr. and Mrs. Neville Lytton was a great romance, and excited keen interest, both in this country and in Egypt, where the youthful bride was well known. Mr. Lytton was, at the time, British Agent at Cairo, and just twenty. He and Mrs. Neville Lytton, who is her distinguished husband's only child, live in a quaint old-world place, Rake Mill, in Surrey. They have devoted to each door life, Mrs. Lytton being, perhaps, one of the best horsewomen in the kingdom. She also has a great love of flowers and of gardening.

Another Democritus.

Lord Kelvin, the new Chancellor of Glasgow University, has been described as another Democritus. Of that ancient Greek sage of the atomic theory we know nothing but what the public tell us; but Lord Kelvin's work is writ large in the annals of the Royal Society of Edinburgh, and its practical results are patent in this morning's paper. Among the least of the services of the great theorist to practice is his device of the siphon recorder which makes ocean cabling possible. Lord Kelvin has measured the size of the atom and the age of the earth; he has invented a compass, which no ship is without; and he has explained the nature of matter, by studying the vortex rings that issue from a smoker's mouth.—London Chronicle.

Men have a more acute sense of smell than women.

DUNSMUIR'S MILLIONS.

EDNA WALLACE HOPPER'S UNSUCCESSFUL SUIT FOR THEM.

Although She Has to Pay a Large Part of the Costs It Is Not All Loss, as Both Delay and Sympathy Are an Asset to Be Counted by the Little Actress—Learned Next to Succeed.

Viewed from a business standpoint, Edna Wallace Hopper's unsuccessful suit against James Dunsmuir, formerly Premier of British Columbia, and one of the richest men on the Pacific Coast, has not been altogether a failure. 'Tis true that the Dunsmuir millions for the present struggled have eluded her eager grasp, and that she is ordered to pay a large share of the costs in a suit which has been remarkably expensive, even for a case containing actions. The free advertising which she has received, and the sympathy which she has aroused for her in some quarters are worth it all. In the latter respect the profuseness of sympathy and publicity are just as good as unmixed gold, for with little trouble they can be turned into ready money.

Seemed Near to Success.

At present, the likelihood of the actress's accepting congratulations with composure is slight. Only a few weeks ago it appeared that her struggle, and especially some of the Dunsmuir millions were very bright. Reports came from Scotland to the effect that the mother of the man whose name she has since joined Mrs. Hopper as a plaintiff. Had there not appeared to be grave danger that the actress and her son, Paul, the unexpected move would never have been made. Mrs. Dunsmuir's action was obviously made in the interests of the child, and was quite reasonable, for if James Dunsmuir were to be deprived of his brother's millions, surely his mother had as much right to them as a young comedienne, in whose veins flows not a drop of Dunsmuir blood. Mrs. Dunsmuir's claim was strengthened by the fact that it was she who gave the millions to her two sons in the first place. She was a good business man and increased the capital with which they set out, inherited from mother both owed their fortune. She could have disinherited either of them, and this possibility, in the past, had a vital effect on the lives of some of the actors in the play which has just come to an end.

Dunsmuir's Rise.

The prologue of this "strange, eventful history" opens with the rise of James Dunsmuir some fifteen years ago. Dunsmuir had made a large fortune by developing the famous coal mines at Nanaimo, on Vancouver Island. The coal deposits were not only of great extent, but unusually good as well. So superior was the Dunsmuir article, that it was able to go down to San Francisco, and, handicapped by a hostile tariff, practically put the United States coal out of business. It was exported into Asia and wherever it came in competition with either Australian or English coal, it more than held its own. When Robert Dunsmuir died, this great export trade in coal had attained huge proportions. It had demanded a fleet of vessels, and several lines of railway, all of which were owned by the coal magnate, and by him bequeathed to his widow.

The Barron Widow Appears.

Mrs. Dunsmuir decided to put James, the elder son, in charge of the actual mining work, and all the business which arose on Vancouver Island, while Alexander, the young-er, went to San Francisco, to see to the distribution of the coal in its chief market. The latter decision repaired, and threw himself into the work with enthusiasm. He was a man of strong judgment, industrious and enterprising. There was, however, another streak in him which attracted attention when he and Mrs. Hopper, a widow, with one daughter, Edna, began house-keeping together. In explanation it was said that Alexander was generous, but dared not get married, because Mrs. Dunsmuir would surely cut Alexander off with a dollar. Then Mrs. Dunsmuir sold her interest in the Dunsmuir business to James and Alexander. In a day or two appeared the announcement of Mrs. Wallace's marriage to Alexander Dunsmuir. Less than two months later, on January 21, 1900, Alexander Dunsmuir died in New York. Six months afterwards his widow followed him to the grave.

Left Everything to His Brother.

Shortly before this second event, Alexander Dunsmuir's will had been made public. Executed on the very day of his marriage, it left all his property to his brother, James. The bride's position was strengthened by a declaration signed Mrs. Dunsmuir, in which she assigned, on behalf of herself, her heirs or assigns, all title to her husband's property in consideration of an annuity of $25,000. Jointly, Mrs. Dunsmuir was to pay her. These facts coming to Edna's ears, led at once eventual suit to have Alexander's will set aside, and her mother's deed declared invalid. Her contention was that her stepfather was not of sound mind when he made the will, he having been on the verge of delirium tremens at the time, and quite incapable of sane action. As for her mother's assignment, Mrs. Hopper declared that undue influence had been brought to bear upon her by James Dunsmuir's lawyers, and that this document was therefore null and void.

Deeds Versus Opinions.

At the trial, which has just been decided against her by Mr. Justice Drake, of Victoria, the former wife of the famous DeWolf Hopper lost all her energies to prove that Alexander Dunsmuir was an habitual drunkard. Many witnesses, including an expert or two, were called to establish this claim. Scores of instances of Dunsmuir's servitude to whiskey were presented. The case, like leaves in the wind, was trying to poison him. Such an array of corroborative evidence that DeWolf Hopper shrank from it, and turned pale when invited by his stepfather-in-law to "say what his was." In view of these facts, the claimant demanded, could Alexander Dunsmuir make a rational deposition of his property? Judge Drake has answered decisively in the affirmative. In his opinion a number of actions going to show that Dunsmuir was a level-headed business man were to be submitted to the jury as the opinions of experts. He also laid emphasis on the intention of Alexander to leave his property to his brother. This intention had been freely expressed by Alexander, and his will verified it. The will was clearly the result of a long contemplated action. Thus saith the learned judge: "And when next we have an opportunity of seeing Mrs. Wallace-Dunsmuir-DeWolf Hopper (and it is said that she is about to add another storey to her name), we shall be interested to see whether His Lordship's decision has left an unsightly line on her smiling face.

EDUCATION REPORT.

Interesting Government Statistics A . . . ing Public Schools.

The report of the Minister of Education for 1903 has been published. The number of public schools in 1902 was 5,671, an increase of 8; pupils enrolled, 408,124, decrease 6,495; average attendance, 252,663, decrease 2,421; percentage of average attendance, 61 total, 57.01; number employed as teachers (exclusive of superintendents and high school teachers) 2,200 men and 6,297 women, increase 94; number of teachers who attended Model Schools, 1,601, increase 174; teachers with provincial certificates, 3,497; average of male teachers $436, increase $15; average salary of female teachers $313, increase $7; total expended on public school houses, $331,842; expended on teachers' salaries, $1,387,933; expended for other purposes, $1,000,621; total expended on public schools, $4,389,719, increase $61,037.

Separate schools in 1902, 391, increase 19; pupils enrolled 45,964 increase 2,387; average attendance 26,817, increase 2,891; percentage of average attendance 58; teachers 870, increase 52; expended on separate schools, $160,910; salaries, $210,-178; other purposes, $14,732; total expended on separate schools, $435,-910, increase $37,822.

Protestant separate schools 6, decrease 1; pupils enrolled, 466, increase 19; average daily attendance 247, decrease 2.

Kindergartens 126, increase 2; pupils enrolled 11,300, decrease 165; average daily attendance 7,147, decrease 106; teachers 217, decrease 4.

Night schools 41, decrease 1; pupils 676, decrease 24; average 347, decrease 170, decrease 24; teachers 39, decrease 1.

Secondary Schools—High schools and collegiate institutes 134, increase 2; teachers 1,093, increase 14; pupils 24,472, increase 1,949; amount expended for salaries of staff, $447,060; for houses $44,246, for other purposes $178,031; total $670,676, increase $41,547. Continuation classes 490; pupils in attendance 4,864, decrease 69.

The report says: "Many of our teachers, though of high standard, did not formerly receive training at the normal schools in manual training, nature study and domestic science. I believe it will be the part of wisdom to make room for less by having classes formed at suitable centres during the present year."

"Give me the first seven years of a child's life," said a wise man, "and I'll say the rest. The rest are the ones that count."

Wall Paper

Never before was such a variety of Wall Paper shown in Belleville as we are now showing, and we guarantee our prices to be less than any other place for same quality and style.

We have thousands of Rolls we are making a special run on at 3c per roll. The prices elsewhere are from 5c to 10c per Roll.

Equally as good value at 5, 7, 8, 10, 15, 20, 25c per roll, and upwards. Our Wall Paper this spring you will find it greatly to your advantage to look over our stock before purchasing.

RUBBER BALLS

Our new stock of Rubber Balls are now here and we are offering the very largest balls for the price to be had in the City.

Prices 1c, 3c, 5c, 8c, 10c, 15c, 25c.

AT THE BEEHIVE

Chas. N. Sulman

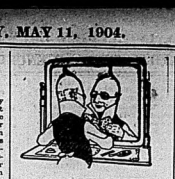
BARGAINS

As the season is late we are offering special bargains in Paints, Paint Brushes, Whitewash Brushes, Garden Seeds (in bulk), these seeds are fresh and guaranteed to be the best.

We have a limited supply of first-class

Mixed Paints at 25c a quart.

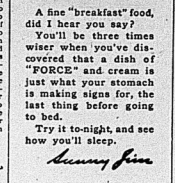
ALEX. RAY.



A fine "breakfast" food, did I hear you say?
You'll agree 'twill prove wiser when you've discovered that a dish of "FORCE" and cream is just what your stomach is making signs for, the last thing before going to bed.
Try it to-night, and see how you'll sleep.

Sunny Jim

"FORCE" is no mere breakfast food. It is being tested by us as a food for every food need. Has it when you're hungry. Don't imagine it is not a good food.



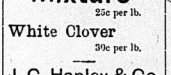
"They Baby Knows"

Makes ANY skin fair

Baby's own Soap

Baby's Own Soap
Pure, Fragrant, Cleansing
Albert Toilet Soco., Mfrs.,
MONTREAL
No other Soft Soap is as good. 25

Your Lawn...
Requires attention.
Try our special
Lawn Mixture
25c per lb.
White Clover
30c per lb.
J. C. Hanley & Co.
GROCERS
Telephone 214.



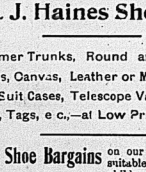
Lake Ontario & Bay Of Quinte Steamboat Co'y.
LIMITED.
The Bay of Quinte Route.
Str. "ALETHA"
Between
KINGSTON — PICTON — BELLEVILLE.
On and after 25th April Str. "Aletha" will leave Belleville at 8.00 a.m. on Mondays, Wednesdays and Fridays for Deseronto, Picton, Kingston and intermediate ports.
Returning steamer will arrive at Belleville at 10.20 p.m. on Tuesdays, Thursdays and Saturdays.
Rochester route — Str. "North King" makes first trip May 29th.
Right reserved to change time with or without notice.
For further information apply to THE RATHBUN CO., Agents, Belleville, Ont.
E. E. CORBEY, G. P. & F., Agents, Kingston.

Str. VARUNA
A. HICKS, Captain.
Will leave Trenton every morning (Sundays excepted) at 7 o'clock, calling at Redmond and all points between the head of the bay and Picton, leaving Belleville at 8.30 a.m., Deseronto at 10.20 a.m. Will connect at Picton with stage for Sand Banks. Parties wishing to arrange for excursion rates will see Captain Hicks on board. Will leave Picton at 1 p.m. on return for head of the bay; Deseronto, 3.30 p.m.; Belleville at 4.30 p.m., and Trenton at 6. Gentlemen in waiting at Picton and Belleville. The Rathbun Co., agents, Belleville and Deseronto. J. W. Hepburn, agent, Picton.

Windsor Salt

is all salt — pure, clean, crystals, and nothing but salt.

Trunks and Travelling Bags.....



Holiday seekers and Travellers will find full lines at

The J. J. Haines Shoe Houses

Steamer Trunks, Round and Flat Top Trunks, Canvas, Leather or Metal Covered. Bags, Suit Cases, Telescope Valises, Shawl Straps, Tags, etc.,—at Low Prices.

Tempting Shoe Bargains on our tables and Racks suitable for men, women and children.

The **J. J. Haines** SHOE HOUSES at Belleville, Napanee and Trenton

BUSINESS DIRECTORY

MEDICAL

JOHN J. FARLEY, M.D., C.M., M.R.C.S., England.
Office and Residence — Corner of Bridge and George streets — three streets East of Post Office.

DR. MATHER
X-Ray
and
Static Electricity
for treatment of sellable cases.
Office Pinnacle street, 2 doors south of Hotel Quinte. 244dwky

LEGAL.

WILLS & WRIGHT.
Barristers, Solicitors, Notary Public, &c., Belleville.
Office—F Campbell Street.
MALCOLM WRIGHT.

J. FRANKLIN WILLS
Money to Loan at Lowest Rates.

W. C. MIKEL, B.C.L.,
Barrister &c.,
Solicitor for City of Belleville.
Office—City Hall.

PORTER & CARNEW,
Barristers, Solicitors, Notaries Public, etc.,
Offices — Robertson Block, East Front St., Belleville, Ont.
Phone 67.
E. G. PORTER. WM. CARNEW.

WILLIAM N. PONTON,
Barrister-at-law, Solicitor, Notary Public, Conveyancer, etc. Office over Express and Telegraph Office, Bridge Street, Belleville.
Money to Loan — Private Funds, Solicitor Sun and Hastings Savings and Loan Company of Ontario.

FRANCIS S. WALLBRIDGE,
Successor to Hon. Lewis Wallbridge, Q.C.
Barrister, Solicitor, Conveyancer, etc. Office, McAnnany Building, corner Front and Bridge Sts., Belleville, Ont. Private funds to Company money to loan at 4 per cent. on easy terms upon good loan security. No Charges moderate.

INSURANCE.

FIRE, ACCIDENT AND PLATE GLASS INSURANCE.
Guardian, North America, Quebec & Metropolitan Fire Ins. Cos. Canadian Railway Accident Ins. Co. Farm and City Property insured at lowest current rates.
Office—Campbell St., same entrance as Belleville Business College, Belleville, Ont.
R. W. ADAMS, Agent.

THOS. STEWART,
Insurance Agent,
Bridge St., Belleville.
Fire—Life—Accident.
Mr. A. P. Allan in Allan's coal office will attend to this business during Mr. Stewart's absence.

Money Saved is Money Earned
can earn you money by saving it for you in your Fire insurance.
The Anglo-American Fire Ins. Co
The Merchants Fire ins. Co.
The Equity Fire Ins. Co.
are three Canadian stock companies which insure Farm and City Property at low rates that will interest intelligent buyers. Call and see me before placing your fire insurance.
Office—Bridge St., same entrance as Belleville Business College.
H. FIREMAN KETCHESON

FIRE, LIFE & ACCIDENT INSURANCE
At Lowest Rates The Norwich Union Fire Insurance Society and Perth Mutual on farm and city property. Also agents for loan at 5% per cent. upwards.
JAMES A. CHISHOLM,
Office Ashley Block, Front st., Belleville.

Fire, Life & Plate Glass Insurance.
Liverpool & London & Globe, of England.
Waterloo Mutual, of Waterloo, Ont.
Lloyd's Plate Glass.
Canada Accident, Toronto.
North British & Mercantile.
Farm and City Property insured in First-class Reliable Companies at and lowest current rates. Losses promptly settled. Land value loans and investment Real Estate purchased and sold on purchase and renting of property. Approved list of Hastings Loan Investment Society. Money to Loan.
W. F. HUDSON, Office above Rathbun's office, cor. Bridge and Pinnacle Sts., opposite Post Office and Hotel Quinte, Belleville.
'Phone 162.

MISCELLANEOUS.

Walter Alford,
ARCHITECT.
Contractor, &c.
PLANING MILL—Dressed and Matched Lumber on hand.
Market Square

A. G. NORTHRUP,
Issuer of Marriage Licenses, Shire Hall, Belleville, Ont.

CHAUNCEY ASHLEY,
Issuer of Marriage Licenses.
Private Office, Bridge St., Belleville, opposite the Post Office.
Residence, first house east of W. Chew's Mfg. Co., Station St. Appointments made.

NEW YORK CENTRAL
& HUDSON RIVER R. R.
THE FOUR-TRACK TRUNK LINE.
SHORTEST Route to the United States via Cape Vincent, N.Y.
GOING EAST AND WEST.

	Daily except Sunday
Lv. Belleville (G.T.R.)	4.00 p.m
Ar. Kingston	5.43
Lv. Kingston (stage)	4.30 p.m
Ar. Cape Vincent (stg.)	4.30 p.m
Lv. Cape Vincent	6.00 a.m
Ar. Watertown "	6.55 p.m
Ar. Utica "	9.05 p.m
Ar. Syracuse "	9.05 p.m
Ar. Rochester "	11.05 p.m
Ar. Utica "	1.05 a.m
Ar. New York "	9.45 p.m
	7.35 a.m

Convenient train service in opposite direction.
Pullman Sleeping and Parlor Cars.

2c a Mile.
Books for 500 miles of travel on New York Central and leased lines within State of New York, cost only $10 while books for 1000 miles, good over New York Central, Boston & Albany, Buffalo, Rochester & Pittsburg, Philadelphia & Reading and C. R. R. of New Jersey, cost $20. Further information and purchase tickets from T. A. Foley, Agent, Kingston, Ont.
GEORGE H. DANIELS,
Gen'l Pass'r Agent,
New York.
A. H. SMITH, General Manager,
New York.
G. G. GRIDLEY, Gen'l Agent,
Watertown, N.Y.



"BUSY"

We were never before so busy as we are now. The reason of this is, that we excel in quality, style and price in Decorating, Painting, Paper Hanging, Wall Paper, Mouldings and Plaster Paris relief ornamentation for walls and ceilings. Our staff comprises 15 experienced decorators which can be relied upon to do nothing but the finest of work. Hire an intending to decorate don't fail to come where such bargains are to be had.

JOHN CORNELIUS,
Wall Paper Importer. 397 Front St.

RAILWAY TIME TABLES.

GRAND TRUNK RAILWAY.
Time of departure from Belleville Station:

Going East.

No.—12.45 a.m., Mail train, daily except Sunday.
No.—2.45 a.m., Fast train. (Flyer) daily.
No. 12—Local for Brockville, 7 a.m., arrives back from Brockville 4.40 p.m.
No. 6—11.43 a.m., Mail and Express, Daily, except Sunday.
No. 4—12.45 p.m., International Limited, Daily.
No. 12—3.25 p.m., Local Passenger, Daily, except Sunday.

Going West.

No. 5—9 a.m., Mail and Express, Daily except Sunday.
No. 3—4.10 a.m., Limited Express, Daily.
No. 9—5.50 a.m., Local Passenger, Daily, except Sunday.
No. 11—11.22 a.m., Passenger, Daily, except Sunday.
No. 1—6.45 p.m., International Limited, Daily.
No. 7—8.12 p.m., Mail and Express, Daily, except Sunday.

MIDLAND RAILWAY.
Belleville and Peterboro.
Going West.

	Leave, Lve.	Peterboro
Mail	5.45 a.m.	9.10 a.m.
Mixed	6.30 p.m.	9.05 p.m.
Going East.		
	Arr.	Lve Peterboro
Mixed	11.20 a.m.	3.45 a.m.
Mail	4.25 p.m.	2.05 p.m.

Belleville and Madoc.
Going North.

	Lve.	Arr. Madoc
Mixed	12.20 p.m.	1.20 p.m.
Mixed	6.30 p.m.	7.45 p.m.
Going South.		
	Arr.	Lve Madoc
Mixed	11.20 a.m.	10.15 a.m.
Mixed	5.40 p.m.	3.45 p.m.

Hours of the above trains run on Sunday.

Orders for boxmunding should be left at the office. Care in surprising how nice a volume can be made of these magazines, even though they are somewhat soiled from usage. Bindings of books, magazines or periodicals bound or rebound in any style at very reasonable prices. Blank books, such as journals, ledgers, day books, with any kind of ruling, made to order. All work warranted first-class. THE INTELLIGENCER, Belleville.

THE INTELLIGENCER is printed and published for The Intelligencer Printing and Publishing House (Limited) by CHARLES JAMES BOWELL, of the City of Belleville, in the County of Hastings, Province of Ontario, at 357 Front St., No. 402, Front Street, Belleville, Ont.

THE MESSENGER FROM KHARTOOM

BY ST. GEORGE RATHBORNE

Author of "Dr. Jack," "Dr. Jack's Wife," "Miss Caprice," Etc., Etc.

"And a still more serious thing to be publicly insulted there. The colonel should have seen to it that only gentlemen were invited and not the miserable hound who thinks his title of baron can cover up all his iniquities."

The lieutenant glances rather nervously around, hoping no friend of the baron will overhear what is being said by the fiery little correspondent, or there may be a double duel on the tapis.

"Honestly, now lieutenant, if you had been at the mess table of a German regiment, an invited and honored guest, and this man should say exactly the same against your flag, that he did against our stars and stripes, what would have been your action?" pursues Sandy, the officer bites his military mustache.

"Really, my dear fellow, you have me. There would be but one course for me to pursue, and that to cast his slur in his teeth, as a brave man like Mynheer Joe has done."

"Exactly! I knew it! Then blame him no more, but rather honor his daring. When this cur had given the insult —what then?"

"Every eye was turned on Mynheer Joe, for we all understand what was meant. I saw him shut his teeth hard, but only a slight frown passed over his bronzed face. Leaning over the table he looked the baron full in the eye and said calmly: 'I return the compliment, baron. That far could never wave over the land that harbors a Siberia.' And quick as a flash he emptied his wine glass full in the other's face."

Sandy's face glows with enthusiasm. He is proud of his countryman.

He looks at the explorer, and does not see that Joe is impressed with the danger late which he has been thus drawn by circumstances.

"I have great confidence in his ability, and his lucky star seems in the ascendant," he remarks, at which the officer says in a low tone:

"Privately, between us, Sandy, I earnestly hope he will do the baron. Besides the regard we feel for him as a cousin from across the water and the man who avenged Gordon, you understand that we have no love for the Russian, whose ukases to India we can expect."

"Yes, and it's my private opinion that when he runs against Joe he'll wish he had taken some other course."

"It is a good thing to have a sanguine friend, but Sandy does not deceive himself from the company. They understand what is going, and do not wonder at it. Any man who may be called upon at sunrise to face the Russian duellist show what he can do, so a comparison may be drawn and a decision rendered as to what Joe's course must be when he receives the challenge expected.

A very few persons are present. Mr. Grimes speaks to the man in charge, and they are made welcome as friends of the officers. The same professor with whom the baron played is present, and with pleasure he agrees to favor with the American, no doubt believing he will have a chance to recover his prestige, lost in the bout with the baron that day.

When Mynheer Joe takes off his coat and vest and puts a belt around his waist, he is ready for the affair. Upon his feet he had drawn a pair of rubber foot holds that will keep him from slipping.

He bares his right arm, and Sandy sees the professor glance at his suberb biceps as though pleased. Then the man of foils takes his wrist and feels it.

"A wonderful arm, monsieur," he says, with kindling eyes. "With practice you would be a magnificent swordsman."

"So old Duval used to tell me," replies Joe.

"Ah, sacre! You take lessons from him, ze greatest master in Paris. Perhaps I shall not be ze first to have ze revenge after all."

Meanwhile Joe rolls up his left sleeve in the same way, an action the professor regards with concern, but which Mr. Grimes takes to mean what he has fondly hoped.

"Ready, professor?"

The foils click and begin to writhe like snakes, passing in an out with the rapidity of thought. Sandy and Mr. Grimes stand near by. They have a deeper interest in this engagement than appears on the surface.

After loosing on for a minute Mr. Grimes utters a sigh of relief.

"He'll do, Sandy. I'll stake my all on him even against the Russian. Watch the magnificent play of the wrist. Heavens! I've seen a man wield a sword before, but never like that. Hark! What does he say—that he finds himself rusty and sluggish. Deuce take it, what can he do when in trim, then? Note the poor professor. He actually loses control. His revenge doesn't pan out very well, does it? I think I'll have to give him a turn myself to make him feel good."

Thus the usually taciturn Mr. Grimes rattles on, while Sandy can hardly keep quiet.

"Jove! He tosses his weapon into his left hand. Again he is at the professor like a tiger. The poor devil has had the button against his heart a dozen times. What d'ye think of that left-handed play, old fellow?" laughs Sandy. His companion squeezes his hand, for once showing excitement.

"I feel as jolly as if an old uncle had died and left me his fortune. The baron will mess his match. It will be a royal battle. No danger of our Joe getting hurt. Yes, no matter how well he uses the firearms, I shall recommend swords. The other way both may be killed; here, wounds are more possible. Swords are gentlemen's weapons truly. Look! He hunts the professor—he has him utterly demoralized—he throws down his foil and hold up his hand! Enough, gentlemen!"

It is as Mr. Grimes has said! The Frenchman has been rattled until he can no longer use his weapon. He laughs good-naturedly.

"Monsieur must have his little joke. He is rusty this night. What of me?" he exclaims, shaking Joe's hand.

They chat for a short time, anecdotes of the famous sword master of the Rue de Servez being in order. Then they scattered over the shooting gallery, while Mynheer Joe does some good work. Although he knows how to handle a revolver in a way few men can equal, Mr. Grimes does not change his mind. With the sword Joe is absolutely safe, and as much can never be said concerning pistols.

He is pleased to note, however, that at twenty paces Joe is at his best, though inferior to the baron on either side of this figure.

Then Mr. Grimes meets the professor, who has as much fun with him as he affected Joe. The stout, red-faced trainer is not built for a swordsman, and soon tires of being driven into a corner like a rat at bay; but he has put the professor into a good humor.

The three friends pass out into the night and head toward Shepherd's close by. Again is the grand square illuminated and the clattering of many tongues heard. It is about the same, day and night, at all times more noisy than at others, but only comparatively quiet from midnight until morning, which period the ruinless cars of the city select for their serenade, baying the moon, if there be one, snarling and fighting in the public square and carrying on like a pack of pirate let loose.

As they enter the hotel, a pair of eyes fasten upon them, and a man starts forward. Mynheer Joe recognizes a French officer. It is the same whom Mr. Grimes watched in conversation with the baron the morning before. He holds something in his hand—a letter, judging from its appearance.

"Now we have it," mutters Sandy, as he and Mr. Grimes purposely fall back a pace.

The courteous French officer bows.

"Pardon! Am I addressing Monsieur Miner?"

"That is my name, sir," replied Joe, calmly.

"I have something for you, monsieur."

"Thanks."

He tears it open, glances at it, smiles in a careless way, and passes it to Mr. Grimes.

"You are Captain Faltoute, I presume?"

"Oui, monsieur, at your service," bowing.

"Captain Faltoute, my friend Colonel Grimes. He will second me. All arrangements made with him will stand. Good evening," and Mynheer Joe walks complacently away, followed by an admiring glance from the Frenchman, who, under his breath, mutters:

"Parbleu! A brave man, deserving of a better fate than a dog's death at his hands; but it is the decree of fortune," shrugging his shoulders.

He and "Colonel" Grimes walk aside to make all necessary arrangements. This is the first time the American has been a second in a duel, but he has a pretty fair idea as to what his duties are, and always carries a clear head upon his shoulders.

The arrangements are soon made. Joe, as the challenged party, has the choice of weapons, time and place. Swords are selected, and the officer promises to have a pair on the ground at exactly nine, that Joe shall pick his own first.

It is also arranged that the meeting occur on the Mokattam Hills above Cairo, an hour after sunrise on the following morning. Noticing the Frenchman's look of wonder at such haste, "Colonel" Grimes adds quietly:

"If principal calls for foils on Saturday, and cannot delay for any by-play such as this. To-morrow it must be."

"Advise him not to be too hasty in ordering his state room, colonel. There's many a slip betwixt the cup and the lip," says the Frenchman with significant meaning.

"Don't worry about Mynheer Joe. I know he is able to look his own row. Monsieur le Capitaine. We meet then at daybreak on the Delhi wharf."

"Yes—the boats will be in readiness—I shall have two, because my principal may have scruples about returning alongside his victim."

Mr. Grimes laughs quietly at this threat. He imagines there may be a surprise in store for Captain Faltoute as well as the baron, and the pseudo nurser king in a firm believer in the old maxim that he laughs loudest who laughs last.

So he bids the Frenchman bon soir and resumes his talk with Sandy, while Faltoute seeks out of the hotel, looking back at the red-faced American, whose eccentricities, no doubt, have made him believe the other a bizarre specimen.

So it is all arranged.

Each principal is to have a second and an additional friend. The Frenchman has suggested having a doctor, at which Grimes smiles.

"We expect to have no need of one; but, who knows? My principal would not like to have a human life on his hands, especially a white man. Yes, bring your doctor along, with plenty of lint and bandages, for sword wounds are sometimes ugly things."

In this way he declares, he gave the other a lesson for an officer, and bruise even, Sandy takes it all in eagerly.

As a newspaper man, he has seen many strange sights, but yet has never had the luck to be present at a duel. Indeed, he seems to it was when he endeavored to see the Bennett-May affair across the water, and arrived on the duelling ground just in time to see the carriages drive hastily away. It begins to look as though he may now have the desired opportunity, and he means to make the most of it, as such affairs are not an everyday occurrence in these degenerate times.

Mr. Grimes, having been made a master of ceremonies, has a weight of responsibility resting on his shoulders; but he knows the best way to do it proved is to see that Joe gets a decent night's sleep and is up betimes.

The pseudo silver king has a watch of peculiar make, with an alarm that can be set for any time, just like a clock. Placed under his pillow, it will make noise enough to do duty instead of a bronze a light sleeper such as himself. He has depended on it many a time and not been disappointed.

Mynheer Joe has found Molly in the hotel parlors, and seems to be well engrossed in the pleasure of the evening in her company, drinking the intoxicating cup of love from her clear eyes.

Mr. Grimes leaves him alone. This will not make his arm nervous an hour before or his eye unsteady. Better to be in her company listening to her songs than drinking with convivial companions, as the baron is doing at this same hour, playing the savant.

The news has gone abroad—strange how such things do travel, as might the mist that comes slowly in from the sea and spreads over the land like magic. People pretty generally know that the insult has been passed between the Russian Serfin and the American traveller—while was with Gordon in the Soudan. Knowing also the reputation of each of these men as a duelist, it is set down as certain that a meeting must take place soon.

To be continued.

GILLETT'S
ABSOLUTELY PURE
CREAM
TARTAR.

Nearly all goods in this line at the present time are adulterated and in fact unfit to use.

GILLETT'S is used by the best bakers and caterers everywhere.

REFUSE SUBSTITUTES.

GILLETT'S costs no more than the inferior adulterated goods.

REFUSE SUBSTITUTES.

E. W. GILLETT COMPANY LIMITED
TORONTO, ONT.



Cortelli
Asiatic Dyes
Wash Silks
(IN PATENT HOLDERS)

The colors are fast—the silk the best. Put up in Patent Holders, which prevents waste by winding or selling, keeps each skein in order and automatically measures a correct 'pendulum.

Orders for poorbinding should be left at this office. It is surprising how nice a volume can be made of these magazines, even though they are somewhat soiled from much handling. Books, magazines or periodicals bound or rebound in any style at very reasonable prices. Blank books, such as journals, ledgers, day books, with any kind of ruling, made to order. All work warranted first-class. THE INTELLIGENCER, Belleville.

G. A. Bennett,
Carpenter, Joiner, Builder
Workshop and Office—Victoria Ave. (near McCrodin's grocery.)
Estimates furnished.
Work promptly executed and carefully PRICES MODERATE
SPECIALIST ON
Parquetta and Hardwood Floors, Grills and Fireplace Mantels, Building and House Repairs & Alterations Office and Store Fixtures, also Cabinet Work and Furniture Repairs.
G. A. BENNETT—Office, Victoria Ave

The Sun & Hastings Savings and Loan Co. of Ontario.
AUTHORIZED CAPITAL
$5,000,000.
$1.2 per cent. allowed on Deposits, payable on Call.
4 per cent. on Deposits for one year or over.
Money to Loan upon favorable terms.
OFFICE.—No. 16 Bridge St., Belleville
J. P. C. PHILLIPS, Manager Belleville Branch.

Bank of Montreal
ESTABLISHED 1817.
Capital and Rest, All Paid Up.
$24,000,000
(Twenty-four Millions)
Savings Bank Department
Interest on sums of $4.00 and upwards allowed at current rates.
A. G. PARKER,
Manager Belleville Branch.

Fresh Vegetables.
Spinach, New Potatoes, Ripe Tomatoes, Green Beans and new Cucumbers.
J. D. COLLIP.

Western Beef.
Try Green's Tip-pork sausages, 10c per pound. Mixed sausages at 8 pounds for 25 cents.
C. GREEN'S
867 Front St., 'Phone 199.

The truthfulness of what a man says doesn't always depend on the amount of noise he makes in saying it.

GENUINE GOING OUT OF BUSINESS SALE!

NO FAKE. STRAIGHT FACTS.

WE MUST SELL OUR FALL AND WINTER OVERCOATS.

In order to do so we will sell all Overcoats at prices far below anything ever heard of in the history of Belleville. No Bank in Canada will pay you the interest the Globe Clothing House will, when you buy one of these Winter Overcoats.

NOTE OUR PRICE LIST:

Men's double-breasted Reefer Coats, made in Blue and Grey Frieze, storm collar, regular price $5.00—sale price..... $2.75

Men's Heavy Raglans in Black and Grey, all sizes, regular price $6.00 and $7.00—sale price.... $3.75

Men's Overcoats in Black and Blue Beavers, Meltons, etc., regular price $7.50—sale price $3.50

Men's up-to-date Raglan Overcoats, a great snap, worth $9—sale price $5.00

Men's Tailor-made High-class Raglan Overcoats, regular prices $10 to $15—sale price..... $8.00

Youths', Boys' and Children's Overcoats and Reefers you can buy at this sale at .... HALF PRICE.

Come in and examine these great bargains, everything in store must be sold regardless of cost.

The Globe Clothing House, 390 Front St., Belleville.
Look Out for Big Sign.

ADVERTISING RATES.

Advertisement Nonpareil—12 lines to the inch.

Display advertisements, 10c per line.

Subsequent consecutive insertions 5c per line.

Reading advertisements, 15c per line.

Preferred position, 25 per cent. additional upon casual or contract rates.

Minimum space, 10 lines.

Marriages and deaths, 50c each insertion.

Births, 25c each insertion.

Rates for Condensed Advertisements will be found below.

All advertisements are subject to the approval of the Publisher of The Intelligencer.

Weekly Intelligencer $1.00 a year; Daily Intelligencer $3.00 a year, strictly cash in advance.

Address all communications to The Intelligencer Printing & Publishing House, Limited, or to Charles J. Jewell, Managing Director and Treasurer.

Canadians in London will find The Intelligencer on file at E. & J. Hardy & Co.'s Office, 30 Fleet street, London, E. C.

CONDENSED ADVERTISEMENTS

SITUATIONS WANTED, HELP WANTED, LOST OR FOUND, FOR SALE OR TO RENT, Etc.

(Condensed Sales not included in this list)

RATES—Twenty-five words or less 25c first insertion; two insertions 40c; four insertions 75c; one week ($1.00); two weeks $1.75; three weeks $2.25; one month $2.50. Strictly cash in advance.

WANTED.

Shirt makers and apprentices. Steady employment. The Deacon Shirt Company.

A few men to work in the hop yard. Wages $1.25 a day. The team will leave upper bridge every morning at 6 o'clock.—H. COHBY. 2m10-31

A good house maid. Apply to MRS. GOULBURN, cor. Queen and George streets. 2m9-41

A few men and women to work at home on some useful spare time. Pleasant work. Liberal pay. No canvassing. Imperial Co., London, Ont. 28-1m

LOST.

Fine gold chain with heart pendant. Finder will be suitable rewarded, by leaving at H. Lazier's restaurant, corner of Victoria avenue and William street. 10-2t

FOR SALE OR TO LET.

The Queens Hotel, known as the old Martin property, at Roslin, Ont. For full particulars apply to 252 Chestnut St., Toronto, Ont. 24-13m

OUR STYLES AND VALUES —IN— Lace Curtains

Cannot be surpassed in Canada We would be pleased to have you call. You should also inspect our Carpet and Rug stock. We have a large variety, and will undertake to make the prices low enough to interest you considerably.

T. P. BROWN'S Carpet and Curtain Store.

Pictures and Framing a Specialty.

GRAND TRUNK RAILWAY SYSTEM

VICTORIA DAY, May 24

Single Fare for Round Trip.

Good going May 21, 22, 23 and 24th Valid returning until Wednesday, May 25th, 1904.

World's Fair, St Louis

$22.00 Good 15 days.

On Sale Daily.

With stop over privileges at any Canadian Station, also at Detroit and Chicago.

For tickets, and all information apply to

H. E. THOMPSON, C. P. & T. A., Bridge Street.

F. H. COPPIN, Depot Ticket Agent.

J. D. McDONALD, Dist. Pass. Agt., Toronto.

NEW TELEPHONE DIRECTORY

The Bell Telephone Company of Canada will issue a new subscribers' directory for the District of

EASTERN ONTARIO

Orders for new connections, changes of address or changes in firm names, should be placed with the local manager at once to ensure their appearance in this book.

E. H. FARROW, Local Manager.

TOGGERY.

Here's where the man who is gentleman's sport his haberdashery can always get "The Thing." Shirts, neckwear, underwear, leathergloves, collars, suspenders, belts, etc. A little freedom add a little never than you find at other stores. This is the verdict of our patrons. Suppose you call and see about it. Our prices will be satisfactory, Many always are.—Quick & Reppert, clothiers and haberdashers.

PUSHING AHEAD....

Everyday finds us steadily advancing and requiring more and more men to do our work.

And we get the workmen—workmen of the best type, too. Just the kind you want to do your work, that's the style of men we are I oking for.

We Have The Facilities

for doing your painting, graining, paperhanging and decorating. Have the materials, the ideas, the everything, and we do not make mistakes.

Promptness

Is one of our mottoes.

To be on a job the very moment we plan for it is sometimes out of the question, and reasonable people understand that—for sometimes a delay on a previous job occurs to detain an hour or two, sometimes half a day, but our work, we wager, is executed as promptly as any other firm of our stamp in Canada.

So large a staff of workmen and such facilities for promptness and execution and such splendid work as we turn out —appeals to our customers. We prove this from repeated calls.

No decorative house in Canada is better prepared than ourselves to execute superior decorative work.—It all rests with you what money you wish to spend. If you care to spend $1,000 on the decorations of your Hall, we can do it for you. We have done it elsewhere.

If you want hand decorative work on a drawing-room, costing as much, we have also done that elsewhere and can do it here.

There is no limit to decorative possibilities in our hands.

We're in touch with the first decorations of the land, the finest colorings, and can secure you New York or Boston Ideas if you are prepared for the price.

Our fabrics, our wall papers, our ideas, our workmanship go hand in hand for your pleasure and our profit.

C. B. Scantlebury

Belleville's Decorator.

TRIFLES OF DRESS.

Lace Flounces and Berthas—The Useless Remnant.

It is not correct to mix several kinds of lace on one dress, and yet this is frequently done by the dressmaker who is not particular.

A wide lace bertha is always a dainty and suitable finish for a decollete waist, but a wide lace flounce on a silk dress is an abomination, for it cuts the figure and makes the upper half of the skirt look cheap.

If you have any flounces of real lace, turn them either into berthas or into boleros, or else they can be used to excellent advantage on an evening coat.

Remnants have caused more than one woman to regret bitterly that she ever



WALKING COSTUME.

bought them. They may be cheap, but there is never enough of them to make anything decent, and combinations of two or three remnants are rarely successful.

There is nothing prettier for a child's frock than avendon plaiting, especially in white or pale blue.

The picture shows a walking costume of blue cloth. The plaited skirt has a bib yoke. The lace hanging from off the bolero is also in plaits. The revers are of white silk. The hat is blue and white, with a white bird.

JUDIC CHOLLET.

PAWKY HUMOR.

Some Stories About the Scots by Sir Archibald Geikie.

Sir Archibald Geikie has just published his Reminiscences—a volume full of stories about the Scots. Here are some of them:

"Weel, Tam, are ye goun hame wi' your wark?" was the invariable greeting of a doctor to a tailor of his acquaintance, when he met him carrying a bundle. Once the tailor saw the doctor walking in a funeral procession. "Weel, doctor, are ye goun hame wi' your wark?" he asked.

Floyd Crawford & Co.,

BANKERS & BROKERS.

Members Chicago Board of Trade, New York Con. Stock Exchange.

23 Broad Street, New York

FENWICK & CO., Correspondents Bridge & Pinnacle Streets, Belleville, Ont

Private wires to all Exchanges.

Telephone No. 39.

NEW YORK STOCK QUOTATIONS.

New York, May 11.

STOCA	Opg	Hst	L'st	Close
Atchison.....	71¾	72⅝	71¾	72
do. pref.....	93⅝	....	....	....
St. Paul.....	142¾	143½	141¾	143⅜
Mo. P.....	93⅝	94⅜	93⅜	94⅛
Union. Pac ..	83⅝	83⅞	83¼	83⅜
C. P. R.....	137	137	136⅜	137
South Pac. ..	47	47⅜	46¾	47⅛
R. I.....	24⅛	24⅜	24⅛	24⅜
Ills. C.....	130	130	129½	129¾
Sou. Ry.....	20⅜	20⅝	20⅜	20⅝
Texas.....	22½	23	22½	22⅝
L. & N.....	78⅞	78¾	78⅝	78⅝
N. Y. C.....	113⅜	113⅜	113⅛	113⅜
Penn.....	114	114⅝	113⅞	113⅞
T.W.....	93	93⅛	93	93⅛
Erie.....	23⅝	23⅝	23⅛	23⅛
do pref.....	61⅛	61⅜	61¼	61⅜
Reading.....	43⅞	43⅞	43	43⅛
do 2nd.....	46	46⅛	45⅜	46
O. & W.....	31⅝	31⅝	31½	31⅝
Manhattan..	143⅝	143⅞	142¾	142¾
W. C.....	14	....	....	....
L. & E.....	108	108¾	108	108¾
A. C. Y.....	65¼	....	....	....
Nor.....	36½	....	....	....
Wab.....	20	....	....	....
do. pref.....	37⅞	37⅞	37	37⅛
C. G. W.....	15⅝	15⅝	15⅜	15⅜
T. C. I.....	34⅞	34⅞	34⅛	34⅛
U. S. Rub.....	30	30⅛	29¾	29¾
do pref.....	55⅜	55⅜	53⅜	53⅜
Leather.....	126⅞	127⅜	126⅞	127⅛
R. R. T.....	46	46¾	45⅜	46
P. C. C.....	97	....	....	....
A. C. P.....	47⅜	47⅜	47¼	49
Met.....	109	109⅞	103¾	109
Con. Gas.....	185¾	185¾	184	184
D. H.....	157	157	156¾	156¾

July wheat opened at 86½ closed at 85⅜
Sept. wheat opened at 80⅝ ; closed at 80¾
July corn opened at 48⅜ ; closed at 48⅜
Sept. corn opened at 48½ closed at 48⅝
July pork opened at $11.40 ; closed $11.27

H. R. BEATTIE,

STOCK BROKER.

Phone 289. Belleville, Ont.

Private N. Y. and Chicago wires.

Send for Daily Market Letter.

HANDLING AN INCUBATOR.

Harry L. Daily Tells How He Runs It in Connection With Orange and Farming.

I run my machine in my cellar. It is roomy and has good air. You cannot have good success unless you can have plenty of fresh air. I start my incubator two or three days before I put eggs in so to get the run of it and the temperature right. Then I put in eggs and do not touch them till the third day, when I commence to turn two daily and cool them every night. I take them out, put them on top of the machine and shut the doors. Leave them out a little longer every day.

I think too much stress is put on moisture. I don't put the bottom in the hatch. The only time I use it last year was in a very dry time. I did not use it till they began to hatch and come out dry. Then I filled the trays with water and wanted to 110 degrees and they came out nice and wet. I have got as high as 49 chicks from 50 eggs.

Ventilation is a greater question than moisture. I do not open the ventilators until the third day; then I open them a little more every day till I get them wide open. I test out infertile and dead eggs the seventh day and again on the 14th and on night of the 18th day. When they are hatching I have the machine closed and do not open it on any account. If you help any chicks out they hardly ever live and if they do they never amount to anything.

Pill, clean and trim lamps in the morning, then I can get the correct temperature before night. Do not use more than one kind of eggs in your machine at once to get a good hatch. Eggs should begin to hatch by the 20th day in morning and all be out on the night of the 21st. If they commence to hatch before the 20th day, you have had your machine too hot and if they do not hatch by the 21st, you have not had it hot enough. I hang thermometer in machine with bulb level with the eggs and keep temperature as near 103 degrees as possible. Run as near the machine rules as you can. Don't think you know more than the man who made the machine. He has probably worked many years to get it where it is and you can't improve it in a couple of months. Above all, have good, fresh, fertile eggs.

Desirable Fowls on Small Places.

The Polish are a class of poultry very much like the famous and popular breeders who have small places and can give them the proper attention, says American Agriculturist in presenting the accompanying cut. They



WHITE CRESTED BLACK POLISH COCK.

are probably the handsomest class of poultry. Their topknots and white brilliant coloring making them very attractive. The White Crested Black Polish are solid black in color except the topknot, which is pure white. The fowls are medium in size and lay beautiful white eggs.

Mineral Food for Hogs.

Mineral matter is necessary for hogs to aid in bone building, as an appetizer to remove intestinal parasites, etc., says the stock editor of The Chicago Tribune. A mixture should be kept in a strong box protected from the rain, and the quantity and frequency with which pigs will visit and eat of the mixture will determine how much is necessary. The following mixture is satisfactory: Charcoal, 1½ bushels; common salt, 5 pounds; powdered sodas, 10 pounds; slacked lime, 3 pounds. Fresh water, shade in summer and grain food when on grass, and dry feed from dust, shelter in winter and above all when confined have some sufficiently large so that it will not become foul with droppings and mud bugs—these are essential for successful hog raising.

Not Some Hens.

The hens need a rest after the long laying season, and why not let this rest be one profitable to the owner and pleasure to the hen. Rather than raise the chicks in the natural way, some people would rather raise the hens, and sadly they give up the idea of rearing a brood.

After the hens are "broke" from setting the owners wonder why they don't do it again after a year's rest killed because she didn't lay immediately and she got over her broody spell. If a hen is allowed to become a mother of a brood she has more than enough to do. If a hen is given 15 good eggs, she will nearly always bring off and rear a brood of 12 chicks.

Marketing Ducks.

In nine weeks ducklings should weigh four and a half pounds each and are ready for market. They should be killed before the pinfeathers begin to grow, which is likely to occur after the ninth week. Ducks are best killed by cutting into the base of the brain at the roof of the mouth. Before killing the feet of the birds should be caught in a loop, with head hanging downward. Immediately after being killed the picking (dry) should be done. Care should be taken to prevent injury of any kind to the carcass.

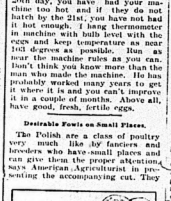
EGGS, BACON AND HAMS

REPORT OF MR. A. W. GRINDLEY, CANADIAN AGENT IN GREAT BRITAIN.

Canadian Egg Trade in a Good Way in the Mother Country—The "Canadian Best" Is Popular and Gives General Satisfaction—Our Mild-Cured Bacon and Hams Are Also Popular in Britain, But There Is Room for Improvement in the Packing Case.

The following is the report of Mr. A. W. Grindley, Agent of the Department of Agriculture in Great Britain, regarding an important branch of the Canadian export trade in food products for 1903:

The Canadian egg trade is in a good way, best brands selling as high as fresh or Danish selected. The eggs are chiefly shipped in the "Canadian box," with "fillers" holding thirty dozen. The style of package is popular and the thing of good quality gives general satisfaction. A limited number of eggs are shipped in the "Foreign box" which holds twelve long hundreds (1,440 eggs). The eggs in these large cases are packed



WHITE CORNISH COCKEREL.

They are good layers and excellent show birds.—Modern Type.

in straw or excelsior and are put up in this style at the request of the importers. "Continental" and "Irish" eggs are packed in this style of package.

Both "fresh" and glycerines" have come forward late in the year in limited quantities, the quality was good, but the total shipments have not been so large, owing to scarcity of eggs in Canada.

According to a book recently published in Russia, that country boasts of having left Denmark behind as regards export of eggs. Russian competition in butter, eggs and poultry is becoming very serious by reason of adopting up-to-date methods, and these products are becoming much more popular on the British markets, owing to the improved quality. Russia, Denmark and other foreign countries are now taking greater care in selecting, grading and packing eggs, as well as getting them marketed as fresh as possible.

These foreign eggs now arrive regularly several days every week, as well as regularly every week of the year.

The bulk of these eggs are perfectly clean, and are graded into as many as six sizes, so that to-day the British importer is not inclined to speculate as in former years, and will have little if anything to do with stocks which have been held in cold storage.

As Canadian exporters have to meet this competition, great care must be taken in selecting and sending forward only eggs which are perfectly fresh, clean and graded into sizes.

During 1903 the United Kingdom imported 19,848,807 great hundreds (120) of eggs, valued at £6,617,-269. Canada's share of this large trade amounted to only 557,080 great hundreds, valued at £218,571. The imports from Russia amounted to £1,886,421 and from Denmark to £1,619,507. Germany, Belgium, France are the other leading exporters of eggs to Britain, each of these countries sending three to four times as many as Canada.

Bacon and Hams.

Mr. Grindley also reports as follows concerning the bacon and ham trade:

Canadian mild-cured bacon and hams are becoming very popular in Great Britain and are preferred to those imported from the United States, as they are leaner and there is always a demand for lean cuts. Canadian packing houses should make a close study of the various British cuts and trim them with the cuts which are in demand by the consumer.

There is still room for improvement as regards packing cases—these are often of knotty boards, badly nailed, and no battens at ends (same as American cases) and have only one double nail bearings. Heavy split wood hoops should be used for round each end of the case and for fifteen cases one extra binder should be placed round the centre.

Shippers of these mild-cured meats must take advantage of the best means of transportation which are now provided. Ship quickly as much as possible to be sold on commission and then only to reliable firms who will see that they are warehoused under proper conditions as regards cleanliness and temperature.

Tastes Have Changed.

Years ago large, fat wethers were very much in demand for export. During recent years, however, the tastes of consumers in Great Britain have been modified in this respect so that large, well grown lambs are coming to be more sought for in those markets than the old fashion of heavy weight wethers. We are pleased to notice that the demand for this kind of export sheep is good at the present time.—Wool Markets and Sheep.

$3.50 SHOES THAT BEAR INSPECTION $3.50

Our $3.50 Men's Patents have Style, Quality, Durability and Comfort all combined.—What more can they have?

....CALL AND SEE THEM....

City Agent for the Famous Imperial Shoes for Men and Women.

C. E. SMITH

Corner Bridge and Front Streets Belleville.

Tired of Tea!

You mean tired of drinking poor quality of tea—then try some of Stroud's High Grade Teas at

40c, 50c or 60c a lb.

Dear do you say—just half the price of former days, when the best teas cost 75c to $1.00 per lb.—Give us just half these prices and we will give Teas that recall the delicious tea of thirty years ago.

DON'T WASTE YOUR MONEY ON THE LOW PRICED TEAS.

STROUD'S Tea and China Stores, Opp. Anglo-American Front St. Belleville.

Greatest Railway in the Greatest World

...THE...

LAKE SHORE

FOR

Pittsburg, Cincinnati and St. Louis.

C. P. R. or G. T. R. to Buffalo and Lake Shore Local Sleepers Buffalo to Cincinnati, St. Louis and Pittsburg.

J. W. DALY, Gen'l Eastern Agent, Fidelity Bldg., Buffalo, N. Y.

37 Retail Stores DAVIES 37 Retail Stores

PURVEYORS TO THE PEOPLE

DAVIES are Headquarters for Cooked and Ready-to-Serve Meats, carrying in all 44 varieties.

Cooked Ham. Jellied Tenderloin. Roast Pork with dressing. Roast Ham. Ox Tongue. Lunch Tongue. Beef Ham. Sausage-, Rolls and Pork Pies.

English Brawn. Pressed Beef. Jellied Hocks. Wiener wurst. Head Cheese. Ham Boloigna. Large Beef Bologna. Small Beef Bologna.

DAVIES TEAS.... A trial pound has made many a tea drinker a constant "Davies" tea drinker. Pure Ceylon—Black, Green or Mixed—in lead packets, 40c and 25c a pound.

The WM. DAVIES CO., Limited.

Daily Deliveries Phone 256.

INTELLIGENCER JOB OFFICE

FOR CHEAP AND ARTISTIC WORK.



SMART TOP COATS.

Probably you have stood on the breezy corner recently, and shivered while envying the man with a Top Coat.

Of course you don't want to wear a Winter Overcoat, but the season of chilly mornings and evenings is always here, and the comfortable man appreciates having his Spring Overcoat handy.

The Real Snappy "Topper"

The correctly dressed young men like, is quite "different" from the baggy affair of a season ago.

Their quick eye will soon detect the "right" from the "wrong" kind. Covert Cloths and Venetians, "Cravenetted," too—won't wet through, it you get caught out in the rain.

Our prices won't empty your purse—$8, $10 to $12.

Hawes' Spring Alpine — Christy Hats

The Man and His Hat.

How often they disagree ! Here comes a round-faced, fat man with a small Derby ; here is a tall slender man with a thin face, and he is wearing a big cowboy hat ! They don't go to the right store to buy Hats—not enough variety ; can't find a hat to suit them, and rather than hunt around, take anything. You're bound to find the right hat here, because the variety is here—and fashion says : Wear the style that looks well. Bring your head here for satisfaction,

Quick & Robertson,

Belleville's Best Clothiers.

Children's Headwear.

We are showing some very pretty lines of Children's Embroidered Hats and Bonnets.

Call and see them.

We make a specialty of our Children's Crochet Silk Hoods.

S. & A. ADAMS.

Dealers in Wools, Hosiery and Fancy Goods. Front St. 'Phone. 223.

MAGNIFICENT DISPLAY OF Millinery for summer.

Elegant White Hats. Elegant Black Hats. Beautiful Combination Hats. Smart Street Hats. } All New and Nobby.

Several cases of New York's Latest Styles just opened.

Don't fail to see this exhibit.

MISS IRWIN. Millinery and Corset Specialist.

Circular envelopes—good linen—70c and 90c per thousand; letter cuts at $1.00.

See our invitation announcement or At Home cards — Intelligencer Job Dept.

Shirts

WE'VE GOT THEM.

The Best, The Newest, The Cheapest.

W. B. DEACON, Shirt Maker.

Advertisers—Copy for change of advertisements in The Daily Intelligencer must reach us the evening previous to the day insertion is desired. Copy for changes in the Weekly must be received not later than Monday afternoon each week.

Three High-Grade Specials

That are made of extra good materials by expert workmen.

BALL BEARING CARPET SWEEPERS.

BALL BEARING LAWN MOWERS.

REAL ENAMELLED LINED REFRIGERATORS.

You will appreciate the high quality of these goods and be surprised at the lowness of price.

THE W. W. CHOWN Company, Limited.

A SUCCESSFUL CONCERT.

GIVEN UNDER THE AUSPICES OF THE JOHN ST. Y. P. GUILD LAST NIGHT.

A very successful and largely attended concert was given in the Sunday School rooms of John St. church last night, under the auspices of the Young People's Guild. Mr. Hall, secretary of the Guild, was chairman. There was not a poor number on the programme, and some exceedingly enjoyable ones, indeed. The soloists were Miss Holton, Mrs. Parker, Miss Landers, Miss Stork, Mi.s. Wilson, Mr. Detlor, Mr. Stanford, Mr. Burrows and Mr. Peter Forin. Mrs. Campbell acted as accompanist and played a Meyerbeer number with charming taste and expression. Miss Bonthron gave two readings in finished style, and a quartette composed of Mrs. Parker, Miss Wilson, Mr. Parker and Mr. Hart sang delightfully. One could hardly wish for better balance. They gave Sullivan's "O, Hush Thee My Baby" and "I Love my Love in the Morning" with a daintiness and dulcet effect that was pleasing to the extreme. Their encores were delightful bits of cultivated vocalization. The promoters of the concert are to be congratulated on the rich treat they gave the very appreciative audience.

USE OF ALCOHOLIC DRINK

SCIENTISTS AGREE THAT IT IS SELDOM BENEFICIAL TO HUMAN BEINGS.

The committee of fifty scientists which has for ten years accumulated the figures upon which to base its fourth preliminary report, is in two volumes. The following are the main conclusions drawn: Effects of moderate or occasional use of alcoholic drinks differ with individuals, age, occupation and climate. That the severity of occasional moderate drinkers no special effect upon health seems to be observed by themselves or by physicians.

In some such cases drinking is harmful because it is thought to be beneficial. Eighty per cent. of the leading men in the United States use alcoholic drinks occasionally or regularly or in moderation. Alcohol in small doses will stimulate mental effort given, on the whole, more than it takes away. Occasional or moderate use is likely to be harmful to young persons of average health and the danger of its leading to excess. Among diseased or infirm persons over 50 years of age alcoholic beverages, while sometimes useful, should be taken, if at all, with the last meal of the day. "The old whiskies" and "the old Scandinavian" are nearly as likely to produce injurious effects as are the cheaper ones, if taken in moderate quantities.

In moderate quantities, beer, wine and diluted whisky have a certain food value, but they are seldom used for food purposes rather for their effect on the brain. In large quantities, but for many persons even in moderate quantities, they are positively harmful. In moderate quantities may be useful as restoratives in fatigue after work is done. They lift the burden of depression and harmful results when used just before and during labor, physical or mental.—Harper's Weekly.

The Lodge's Thanks.

To the Editor of The Intelligencer:

Dear Sir,—I am instructed by the members of Benjamin L.O.L. No. 219 to convey to you their thanks for publishing the able historical sketch of their order for the past sixty years; also for the full and correct report of the speeches of Rev. Mr. Hall "At Home," which was held April 30th.

Wishing the old Intelligencer the success in the future that it has enjoyed in the past,

Yours, etc.,

BOBE. DUFFIN.

Secretary Benjamin L.O.L. 274.

High Court of Justice.

Wednesday, May 11.

Two cases were disposed of yesterday afternoon and the third one commenced.

Ward vs. Crane.—An action to recover price of seal jacket. The defence claimed that they were only acting as an agent for the defendant in the sale of the article, hence were not liable. Case dismissed. G. G. Thrasher for plaintiff; W. J. McClumont for defendant.

Smith vs. Baker.—This was an action to set aside a writ. The parties settled between themselves, the plaintiff to receive $75. Porter & Carnew for plaintiff; Chute & Mahon for the defendants.

Armstrong vs. Canada Corundum Company.—This case is in pedigress. It is an action to recover specific performances under an agreement for the delivery of stock to the plaintiff by the defendants. Porter & Carnew for plaintiff; Ross & Holmsted for the defendants.

Lamont vs. City of Belleville.—The plaintiff, who resides in this city, some time ago sustained injuries through a defective sidewalk and case has been settled, the plaintiff being paid $450 in full of her claim. F. E. O'Flynn for plaintiff; S. Mason for defendants.

NOT THE SLIGHTEST DANGER

In using Dr. Hamilton's Pills of Mandrake and Butternut for constipation or piles, fearlessly recommended because they cause no griping pains. For prompt and certain cure use only Dr. Hamilton's Pills. Price 25c.

RINGLING BROS. CIRCUS.

THE FIRST TO VISIT BELLEVILLE.

C. A. White, press agent in advance of Ringling Bros., was in town today and had the following to say:—

Ringling Brothers' World's Greatest Shows, which will exhibit in Belleville Saturday, June 4, has been enlarged upon such a broad scale of liberality as to almost preclude the depiction of its real magnitude on paper. The Ringling brothers, always modern and progressive, have had for years the largest and best show on earth, yet this season they have more than trebled their immense amusement enterprise by the addition of complete new trains, hundreds of horses and people, and by entire new shows. The crowning feature of these almost unlimited additions is the grand spectacular and pantomimic production of Jerusalem and the Crusades, in which are shown more than one hundred entrancing pageant costumes, fifteen carloads of special scenery and an enormous triple strength cathedral pipe organ of rare volume, power and sweetness of tone. This spectacle is shown in the largest tent ever made for a circus—a vast canvas theatre, massive and aerial enclave, brilliantly lighted by electricity. Jerusalem and the Crusades is but one of hundreds of marvellous attractions the Ringling Brothers have ushered from all points of the compass. The monster free street parade—a glittering pageant daily three miles in length—is alone worth the amount charged for the circus proper. It is replete with new and novel processional attractions, display beautifully arrayed and decorative floats representative of every country on the globe, richly attired horsemen from every known nation, and monster herds of camels and camelry, the like of which could be seen nowhere else in America for the first time with Ringling Brothers' World's Greatest Shows. Other gymnastic performers of international fame are to be found in the Fortuna Brothers, the Tybell Sisters, Genero and Theel, the Rooneys and the Four Eldreds and the four Bimbos, the most sensational aerialists in the world. The equestrian acts of these renowned artists are brilliantly original and perilous, and have never been accomplished before. Other distinguished riders are Orrin Davenport, the Robsons, Rhoda Royal, Rose Meyers, Lulu Davenport, Madame Royal, Mrs. Davenport, John Agee, Frank Shadow and John Stiner. There are more than 200 acts in the circus programme and most of them are extraordinarily novel and sensational. In the trained animal display the Ringling Brothers present three droves of huge elephant actors, under the direction of Pearl Connors, a corps of cute little ponies in acts that never fail to please the youngsters, the soap seals on their performing seals and cake walking and high school horses in exhibitions of the highest order of equine intelligence and marvellous new conceptions. The circus performance is given on two stages, in three rings, and on a wide quarter-mile hippodrome track.

Ringling Brothers' World's Greatest Shows will exhibit here one day only and give performances at 2 o'clock and 8.

Sports and Pastimes

FOOTBALL.

Another Tie Match.

Another of the series of football matches was played yesterday afternoon on the Deaf and Dumb Institution grounds. The teams were the High School and the Ontario Business College. During the allotted time of play neither side succeeded in goaling. Mr. W. A. G. Hardy was referee and gave general satisfaction. The line up was as follows :

High School		O.B.C.
Halton	Goal.	McCurdy
	Backs.	
Vanderroort		Cameron
Campbell		McCallum
	Half-backs.	
O'Flynn		Rollins
Buckley		Kinnear
Conger		Kenning
	Forwards.	
Carroll		Kerr
Moore		Cooke
Alford		Greenwood
Donald		Lanigan
Anderson		Gunn

In the Justice Shop.

A Gate Dispute.

James Little was charged with taking a gate and some tomcats, the property of Mrs. Ellen Wilson. The parties reside in Thurlow township, for the latter evidence had been taken in the case, a satisfactory settlement was made between the parties.

HEART PALPITATION AT NIGHT

Nervilline is the greatest man, but to the average woman it is a taste of general purgatory. Take a little Nervilline in sweetened water and away goes the palpitation. You'll be saved lots of worry by keeping Nervilline on hand, which is a treasure for all sorts of pains and aches. Nervilline cures headache, stomach and bowel troubles quickly. Costs 25c for a large bottle.

CARMAN OPERA HOUSE.
J. E. Carman, Manager.

Thursday, May 12th

MR. REEVES-SMITH AND MISS MARGARET ROBINSON PRESENT

The Tyranny of Tears.

Hadon Chambers' Delightful Comedy.

Prices 25c, 35c, 50c, 75c, $1.00.

Latest styles of SHIRT WAIST HATS —AND— Dress Hats and Bonnets

May be seen in our prices. They are all pretty as a picture, and you will enjoy a look at them. We will be pleased to show them to you.

MISS CAMPBELL. P. D. Corsets

Phone 117.

NEW MENUS FOR MAY.

From Table Talk Philosophia

Thursday, May 12.

BREAKFAST

Fruit

Vitos Sugar and Cream
Creamed Dried Beef Potatoes
Rolls Baked Potatoes Coffee

LUNCH.

Fried Egg Plant
Gingerbread Cocoa

DINNER

Brown Soup
Beef Timbales Tomato Sauce
Macaroni Spinach
Radish Salad
Wafers Cheese
Strawberry Sago
Coffee

YOUNG LADIES, READ THIS.

If you are bothered with pimples, rashes or ugly blotches on your face, if your complexion is sallow, it's an evidence that you require Ferrozone to tone up your blood. One Ferrozone tablet taken at meals makes the complexion like peach blossom, checks soon become rosy, eyes bright, you'll be the picture of health. Thousands of ladies keep up their youthful appearance with Ferrozone, why not you ? Price 50c at druggists.

LATEST WAR NEWS.

THE INTELLIGENCER'S AFTERNOON DESPATCHES ARE TWELVE HOURS IN ADVANCE OF THE TORONTO MORNING PAPERS.

HAVE RUSSIANS BLOWN UP THEIR SHIPS AT PORT ARTHUR?

Report Says That They Have Done So Preparatory to Evacuating the Place.

(Special to The Intelligencer.)

Tokio, May 11.—Admiral Togo reports that since the sixth of May many explosions have been heard coming from the vicinity of Port Arthur, but their cause has not been ascertained. The impression here is that the Russians, despairing of their ability to defend Port Arthur, are destroying their ships before evacuating the place.

Chefoo, May 11.—An unofficial despatch has been received here to the effect that the Russians have destroyed their fleet in Port Arthur.

CITY AND DISTRICT.

Advertisements under this heading TWO CENTS A WORD; subsequent consecutive insertions one cent a word. No local charged at less than twenty-five cents.

Chief Newton has in his possession a locket which was picked up on the street by an officer of the force.

The police last night found three business places insecure.

The Globe Clothing House will offer for the public of Belleville great snaps in winter goods. It will pay you to buy your fall overcoat now. Watch for ad.

The late Mr. Frost, we are requested to state, never gave up his membership in the Church of England, but was a member up to the day of his death.

The following selections will be rendered by the orchestra at The Ritchie Co's Opening this evening from 8 to 10. The firm extends a cordial invitation to all to come and see the new goods and enjoy the music.

No. 1—March—" Uncle Sammy" ..... Holzman
No. 2—Overture—" Magic Star" ..... Schlegerell
No. 3—Dieux Temps—" Amona " ..... Gray
No. 4—Medley—" Up to Date " ..... Bendix
No. 5—Selection—" Faneiou " ..... Iseman
No. 6—Reverie—" Falling Star " ..... Richmond
No. 7—Characteristique —" Rambling Rhymer " ..... Holzman
No. 8—Gavotte—" La Dolles Fantasie " ..... Gray
No. 9—Overture—" Dramatic " ..... Perrazzi

It is amusing how we live and learn. Some elegant housekeepers feel when using Lessive Phenix they shall require the soap suds on their hands, and mix in some soap simply from habit. No need of it. Lessive Phenix does all the cleaning. Soap leaves everything dirty until it is washed out by work, hard work. Lessive Phenix makes hard water soft and soft water softer. It is a modern time saver.

The regular monthly meeting of the Y.M.C.A. Ladies' Auxiliary will be held in the Association parlor to-morrow (Thursday) at 3.30 p.m. Miss Hagar, of Albert College, will be present at the meeting to discuss the advisability of commencing a domestic science class in connection with the Auxiliary. We trust that a large number of ladies will be present.

The remains of the late Mr. John G. Frost, who died at Kingston, arrived here at an early hour this morning and were taken to the family residence, Albert street. The funeral will take place at 3 o'clock to-morrow afternoon.

The flag on the city building is floating at half-mast, as a mark of respect to the late Mr. J. G. Frost.

Members of Belleville and Mizpah Lodges, I.O.F., are requested to meet at Belleville lodge rooms, Thursday, May 12, at 2 p.m., to attend the funeral of our late brother, J. G. Frost.—P. Sharpe, N.G.

Aged Kingston Lady Dead.

Kingston, May 10. — Mrs. John Craig, one of Kingston's oldest residents, died in Trenton on Sunday afternoon, aged ninety-one years. She was born in Kelso, Scotland, and was the daughter of Capt. Dupuis, one of Napoleon Bonaparte's officers who were captured in 1814 and taken to the South of Scotland. Mrs. Craig came to Canada in 1833. She married in 1850. Mrs. Craig was the oldest surviving member of St. Andrew's Church.

How's This ?

We offer One Hundred Dollars Reward for any case of Catarrh that cannot be cured by Hall's Catarrh Cure.

F. J. CHENEY & Co., Toledo, O.

We, the undersigned, have known F. J. Cheney for the last 15 years, and believe him perfectly honorable in all business transactions and financially able to carry out any obligations made by their firm.

WEST & TRUAX, Wholesale Druggists, Toledo, O.; WALDING, KINNAN & MARVIN, Wholesale Druggists, Toledo, O.

Hall's Catarrh Cure is taken internally, acting directly upon the blood and mucous surfaces of the system. Testimonials sent free. Prices 75c per bottle. Sold by all druggists.

Hall's Family Pills are the best.

A BRILLIANT LECTURE.

WAS THAT DELIVERED BY REV. C. O. JOHNSTON, OF TORONTO, IN HOLLOWAY ST. CHURCH LAST NIGHT.

A rather small audience gathered in the Sunday School rooms of Holloway St. Church last night to listen to a lecture by Rev. C. O. Johnston, of Toronto, entitled, "Character sketches of Englishmen, Irishmen and Scotchmen." The lecture was a brilliant effort, and deserved a crowded auditorium. Rev. Mr. Johnston proved himself to be an orator of rare ability, with a fund of wit and pathos which was highly entertaining. Speaking of the Englishman he said that his nationalities, he said the "Irishman was noted for his wit," while sometimes led him to the verge of dangerous superficiality, caused by a ready wit. The Irishman's redeeming traits were his generosity and open hand charity. The Scotchman was cautious ; his dangerous characteristic was a tendency to narrowness, and his redeeming trait "dourness" and determination. The Englishman was gifted with the ability to see far ahead, with a tenacity of purpose and sublime confidence in his own powers which eventually landed him in the front. The lecturer summoned up the different characteristics as follows: "If," he said, he were running a circus he would want the Englishman to be ringmaster, for he would set with dignity, and dearly loved to crack his whip over everybody else's heels; the Irishman should be clown, for "Gilgoo" and "Mulligan" are familiar Scottsmen would be ticket seller, for he could account for every penny. If he had a funeral to conduct, the latter also would, he would want the Englishman to dig the grave, the Irishman to be pall bearer and straight ; the Scotchman to lower the coffin, for it would be done reverently and with proper solemnity ; and the Irishman to do the weeping, for it would be done copiously, and the mourner would soon after be ready for the ordinary duties of life.

Rev. F. B. Stratton was chairman and a quartette composed of Misses Grills and McMurray, Messrs. Berkshire and Wright rendered sang "Rule Britannia" and the "Red White and Blue."

A THREE-YEAR-OLD'S TERRIBLE PLIGHT.

STRUCK BY A TRAIN AND MIRACULOUSLY ESCAPED A FRIGHTFUL DEATH.

Sept. 19, May 10.—Little Kathleen Buller, three-year-old daughter of Mr. and Mrs. Leslie Buller, Newtonville, had a miraculous escape from death.

Mr. Buller is agent at the Newtonville station and the residence is very near at hand it is difficult to keep the children away from the tracks.

It was about 3.14 on Saturday afternoon and Mr. Buller took his son gathering stones from the railway track. A shrill whistle from the approaching train, and the servant girl at Mr. Buller's, as she does on all occasions, rushed to the door to see if the children were safe ; she was horrified to find the little girl standing in the centre of the track and hurried to remove her, at the same time calling for her to come. It was no use, the little one could not move any faster, and the train was drawing nearer and nearer. Finally she managed to pull her clear and over the rail, but she was then confronted by the high platform. Any further move meant a most horrible death, and there she stood on the end of the tie about ten inches from the tracks. Mr. Moore, a G. T. R. painter, who was in a short distance away, and seeing the affair, hurried to the assistance and arrived at the little one just a few seconds before the train. He grabbed her up but before he could place her on the platform, the buffer struck her on the hip, throwing her against the platform and bruising her head and arm. Mr. Moore was also struck on the arm, but only slightly injured.

Wear Trade Mark D Suspenders Guaranteed. Sold everywhere.

Corn Pay Everyone at The Intelligencer Job Office. Cheapest and best in the city.

Daily Intelligencer.

Local Reading Advertisements.

Seventy-five words or less 50 cts. over twenty-five words 2 cents per word first insertion. 1 cent per word subsequent consecutive insertions. Headlines counted as 10 words. Contracts for long periods made at office.

Pop Corn Fritter Time

The season is here for Pop Corn Fritters and the Fritters are here. Fresh made 5c a Package.

CHAS. S. CLAPP

If it is

White Lead, Mixed Paint, Oils, Varnishes, Stains, Enamels,

or anything else in the paint line you need, we wish to see you. We have studied the paint problem and have not studied in vain.

McKEOWN'S DRUG STORE

SEE OUR

BRANTFORD



Refrigerators

THE BEST MADE.

We have them in all sizes, zinc lined and zeuslo enamel lined.

Wm. McGie

Tel. 38. Front St.

YOUR HAPPINESS

depends to a great degree on the view you take of your surroundings. If your eyes are defective a visit to our Optical department will be time well spent.

Our tests are made by latest methods and up-to-date appliances.

Glasses are guaranteed to give entire satisfaction.

You will find our prices moderate for first class work.

T. BLACKBURN,

JEWELLER OPTICIAN

Frost's Fine Furniture.

A special sale of SIDEBOARDS—inside prices for this week only.

A large assortment of Springs and Mattresses to fit any bed. Why not rest easy?

UNDERTAKING AND EMBALMING.

TELEPHONE 40. NIGHT CALLS 37.

Our Sale

Our sale begins to-morrow morning and will continue for ten days. We have been busy marking goods to clear quick. Wrappers, Blouses, Skirts, Hosiery and Underwear— these lines we will pay special attention to.

McINTOSH BROS.

SEVEN FROM ONE.

It has been shown that one bottle of Scott's Emulsion is capable of building seven times its weight of solid, healthy flesh.

How is this possible?

Because Scott's Emulsion is one of the richest and most digestible of foods.

Because Scott's Emulsion makes all good food do good. Nothing of value to the body is allowed to go to waste.

Because Scott's Emulsion makes the stomach strong, the appetite keen and the digestion perfect.

Because Scott's Emulsion adds new flesh to the body, puts new blood in the veins and feeds the fires of life called vitality.

We'll send you a sample free upon request. SCOTT & BOWNE, Toronto, Ontario.

50c and $1.00; all druggists.

STRIKE AT POWER STORES.

Niagara Falls, Ont., May 11.—The strikers are the rock-drillers and helpers, the steam engineers and the hoist runners. An officer of one of the unions says four hundred men are out, but contractors claim that not nearly so large a number have struck. The drillers, engineers and hoist runners demand thirty cents per hour. They are getting 25c. The drillers' helpers are getting 20 cents an hour and demand 25. The men began to strike out on Saturday and Monday morning the strike was in full force. The laborers are all at work yet, but they may go out for an increase from 15 to 17½ cents per hour. There is no more trouble.

Brazilians Rout Peruvians.

New York, May 11.—A dispatch from Manaos says there that an important battle has been fought between Brazilian forces and the Peruvians and that Herr Chandless, the Peruvians were completely routed. The Brazilian troops, under Gen. Meidiros, started from Nanaos, going directly to the front.

Died a Pauper.

San Francisco, Cal., May 11.—Henry Fuchs, who made a fortune by the invention of barbed wire and formerly was a partner of John W. Gates, has died in the poorhouse.

High Heels.

South Bernhardt, who was interviewed on the subject of, high heels, says: "High heels are exquisite for the woman who knows how to wear them. Every one does not know how. A happy medium must be struck. I can see no reason in the world why there should be any danger from wearing high heels. The great argument in their favor is that they are prettier than low ones."

THE MARKETS.

Liverpool Wheat Closed Higher and Chicago Lower—Live Stock Markets—The Latest Quotations.

Liverpool wheat futures closed ¼d higher to-day than yesterday and corn futures ½d higher.

At Chicago July wheat closed ¼c lower to-day than yesterday; July corn ⅝c lower and July oats ½c lower.

LEADING WHEAT MARKETS.

	May.	July.	Sept.
New York	92¾	90¾	91¾
St. Louis	92¾	90¾	91¾
Chicago	92¾	90¾	91¾
Milwaukee	92¾	90¾	91¾
Minneapolis	94¾	93¾	91¾

TORONTO ST. LAWRENCE MARKET.

Quotations:

Wheat, white, bush. .. $0 92 to .....
Wheat, spring, bush.. 0 90 .....
Barley, bush ..... 0 46 .....
Beans, bush ..... 1 75 .....
Rye, bush ..... 0 58 .....
Peas, bush ..... 0 68 .....
Buckwheat, bush 0 47 0 48
Oats, bush. 0 37 0 39

LIVERPOOL GRAIN AND PRODUCE.

Liverpool, May 11.—Wheat—Spot, dull; No. 1 California, 7s; futures, steady; May, 7s 8¾; July, 7s 6½; Sept., 6s 5¾d. Corn—Spot firm; American mixed new, 4s 4½d; American mixed old, 4s 5d. Peas, steady; May, 4s 4¾d; July, 4s 3½d.

Liverpool, May 11.—Provisions—Cumberland cut, quiet, 32s 6d; long clear middles, light, quiet, 33s; long clear middles, heavy, quiet, 32s; clear bellies, dull, 30s 6d. Shoulders, square, steady, 28s; nearly, 26s; American finest, colored, easy, 42s.

Rosin—Common steady; for the last three days 243,000 centals, including 5000 American.

Resin—Spot, steady, 12s 6d.

NEW YORK DAIRY MARKET.

New York, May 10.—Butter firmer; receipts, 5,782; creamery, 19@23c; do. factory, 18@22c; Elgins, 23c. New state, full cream, colored, fancy, small, 15½c; do. fair to good, 15c; do. fair to good, 14½c; do. white small, fancy, 15½c; do. fair to good, 15c; do. large white, 14½c; do. fair to good, 14c; do. colored, large white, 14½c; do. fair to good, 14c; do. small, 14½c; do. fair to good, 14c; do. 13½c; do. fair to good, 6c to 9½c; do. skims, 2@6c.

Eggs—Irregular; receipts, 27,035. Western northern extra, per doz., 14c; western, 13½c; do. southerly sections, 13c; do. firsts, 12c; seconds, 11c to 12c; Kentucky and Tennessee seconds, 10c to 11c; do. Tennessee and Kentucky firsts, 12c to 12½c; do. inferior, 10c to 11½c.

CATTLE MARKETS.

Cables Are Firmer—Hog Tendency Firm on American Markets.

London, May 11.—Cables for cattle are firmer at 11½c to 12c per lb.; refrigerator beef, 9½c to 10c per lb.; sheep, 12c per lb.; yearlings, 12c.

TORONTO LIVE STOCK.

Receipts of live stock at the city cattle market were 110 car loads of all kinds, consisting of 1792 cattle, 1544 hogs, 631 sheep and 150 calves, besides 40 cattle and hogs up Park, Blackwell. Notwithstanding the heavy receipts of live stock, the trade was fairly nearly every class.

Export cattle—Are well finished heavy exporters sold at $4.75 to $4.95 per cwt.; medium at $4.50 to $4.75.

Export bulls—Sold at $4 to $4.25 per cwt.

Butcher cattle—Prices ranged from $4.25 to $4.50 per cwt.

Feeders—Choice picked lots of butcher's cow, equal in quality to best exporters, 1100 to 1200 lbs., sold at $4.40 to $4.60; loads of good at $4.25 to $4.35; medium at $4.10 to $4.20; inferior at $3.90 to $4; stockers, good and inferior at $3 to $3.25 per cwt.

Milkers and springers—Choice, $50 to $60 each; others, sold at $40 to $47.50. Those weighing 1200 to 1250 of good, handy lambs sold at $4.50 per cwt.

Stockers—Choice yearling calves sold at $3.50 to $4.50 each; rough and off-colored sold at $2.50 to $3.25, according to quality.

Milch cows—Choice sold at $50 to $60 each; sold from $30 to $35 each.

Veal calves—Prices ranged from $2.50 to $10 each and $3.50 to $5.50 per cwt.

Sheep—Export ewes sold at $4 to $4.25; sold at $4 to $4.25; light export ewes, $4.25 to $4.50; bucks, $3.50 to $3.75; culls at $3.50.

Lambs—Yearlings grain-fed lambs sold at $5.50 to $6; barnyard lambs sold at $5 to $5.25 per cwt.

Spring Lambs—Prices ranged from $2.50 to $5 each.

Hogs—Prices for straight loads, fed and watered, were sold at $5.75 per cwt.

EAST BUFFALO CATTLE MARKET.

East Buffalo, N. Y., May 10.—Cattle—Receipts, 1,000 head; active and 10c higher; clearances, 1,000 head. Steady. Hogs—Receipts, 7,000 head; active; 5c to 10c higher; heavy, $5.25 to $5.30; others steady; heavy, $5.15 to $5.20; yorkers, $5.20 to $5.25; pigs, $5.25 to $5.30; roughs, $4.30 to $4.35; stags, $3.00 to $3.25.

Sheep and lambs—Receipts 7700 head, slow; sheep steady, lambs 5c lower. Lambs, $5.50 to $6.10; top sold weekday, $6.10; sheep, $5.05; ewes, $4.50 to $4.75; sheep, mixed, $4.25 to $5.00.

NEW YORK LIVE STOCK.

New York, May 10.—Beeves—Receipts 12; No trading today. Cables quiet for cattle from Liverpool and London, dressed weight. Calves—Receipts 197; steady; common to refrigerator beef unchanged. Exports today 830 cattle, 1250 sheep and 4300 quarters of beef.

Choice veals sold at $1.00 to $8.00 per cwt.

Sheep and Lambs—Receipts 2,400; steady for both sheep and lambs; clipped sheep sold at $4.50 to $4.75; clipped culls and bucks at $2.50 to $2.75; clipped lambs at $5.80 to $6.00; spring lambs at $8.00 to $9.00 per head, or $10.00 each; common Pennsylvania do. at $7.50 each.

Hogs—Receipts 3238; none on sale; feeling steady.

CHICAGO LIVE STOCK.

Chicago, May 10.—Cattle—Receipts—2500, slow; good to prime steers, $5.00 to $5.60; poor to medium, $4.00 to $4.90; stockers and feeders, $3.00 to $4.60; cows, $1.75 to $4.35; heifers, $2.25 to $4.60; canners, $1.75 to $2.60; bulls, $2.25 to $4.00; calves, $2.50 to $6.50; Texas fed steers, $4.00 to $4.75.

Hogs—Receipts, 14,000; steady, mixed and butchers, $4.70 to $5.10; good to choice heavy, $5.00 to $5.10; rough heavy, $4.65 to $4.80; light, $4.00 to $4.80; bulk of sales, $4.75 to $4.85.

Sheep—Receipts, 9000; slow to 10c lower; lambs, slow to 15c lower; good to choice wethers, $4.60 to $5.25; fair to choice mixed, $4.00 to $4.40; clipped native lambs, $4.50 to $5.75.

Hooley Again in Toils.

London, May 11.—Joseph Terah Hooley, whose meteoric career and company promoting a few years ago astonished the financial world, was arrested in London yesterday, on the charge of conspiracy to defraud Henry J. Lawson, another company promoter, across whose path he came in connection with the Hooley charge.

Pitch Lake Owner Dead.

New York, May 11.—Conrad F. Stollmeyer, known as the "Pitch Lake King," and his wealthiest subject in the Caribbeans, is dead at Port of Spain, Trinidad, according to private advices received here. He was ninety-one years old.

Cattle Drover Robbed.

Ottawa, May 11.—Joseph Lavinoy, a cattle drover, claims he was robbed of $2,630 here while on his way home from the depot.

OSLER HIT SCOTT HARD

Likens Attacks on Him to Gambols of Alaskan Sable.

If Parliamentary Rules Did Not Prevent His Reply He Would Have Had Something to Say—Scott Charges With a Single Word of Three Letters—The Militia Resolutions Passed —Pay of the Men to Be Increased.

Ottawa, May 11.—Assertions and contradictions, charges and counter charges, personalities in profusion, and points of order at frequent intervals were the features of yesterday's sitting of the House. The affray began with E. B. Osler replying to the attack made on him in the House yesterday by Walter Scott and T. O. Davis. It ended when the Hon. Clifford Sifton and the Scott-Davis people exhausted their powers of recrimination.

Mr. Osler gave the history of his connection with the Long Lake, Qu'Appelle and Hudson's Bay Railway, and the Calgary-Edmonton Railway. Incidentally he likened Walter Scott to a species of Alaskan Sable and Premier Laurier to a Grizzly Bear. Scott's charges as a lie. "Curs and mongrels" was another of the descriptive phrases Mr. Osler shot at his assailants.

Walter Scott declined to accept Mr. Osler's explanations, and hyperbolically spoke of the "billingsgate" the language in which the explanation was couched. "The controversy has been put on the lowest level before one of the most inglorious periods in which I have ever witnessed in the House came to an end."

Sir Frederick's Estimates.

Sir Frederick Borden moved the House into committee on his resolutions to fix the pay of the permanent force and militia under the new bill. Replying to Mr. McColl, the Minister of Militia said that the pay of men in the militia would begin from the time they reported for drill, but was not retroactive, but on and after the first year's service, dating from the passage of the act, the militiaman would receive $1 per day.

Mr. Borden further said that there was some provision that referring to those who were disabled under which a man, if his conduct was exemplary, would get a pension of 25c. at once. In the militia a man would receive his 50 cents per day for the time he was on drill. Then on enlistment, then advance to 75 cents per day and $2 on and in the year to $1.

Mr. Borden suggested that the wording of the resolution might be changed with advantage to the militiamen.

The resolution was finally amended so that the pay of the men of militia shall be at the rate of 50c. a day, which shall be paid to the men under such regulations as may be prescribed by regulations approved by the Governor-in-Council, but not to exceed a maximum of $1 a day.

As the resolution giving the Governor-in-Council power to fix the pay of the militia was necessary for the general staff, and headquarters staff, Mr. Borden entered a plea on behalf of the district officers commanding, who, he said, were underpaid.

Sir Frederick said that while he had no intention of making any changes that would be allowed by the Governor-in-Council there would be an increase which he hoped would be satisfactory.

The resolution providing for the appointment of an officer holding the rank of major-general to be the chief military expert with the military in-Council was then considered.

Not While G.O.C. Is Retained.

Sir Frederick explained that that it was not intended to appoint an inspector-general so long as the office of general officer commanding was retained. Power was merely taken to appoint such an officer in case Canada should see fit to adopt the British system. In the event the office of G.O.C. would be abolished, as it had been abolished in England. In England an army council has been created. It is composed of the secretary of state for military men, the Deputy Minister of Militia, and the chief of staff. The leading member would be known as the chief of staff, and Lord Wolseley and Sir Ian Hamilton would be known as chief of staff. Sir Frederick Borden said he favored the new English system, and he thought Canada should adopt it. He had no objection in case the armies of the two countries should be called upon to act in concert in Canada. He did not think that adoption of the Chief-of-staff would mean the increased expenditure of a single dollar.

More regiments it would likely devolve on the district officers, who at present have little or no power, and take all their orders from Ottawa. The duties of inspector-generals are to instruct and report to the army council as to the condition of officers in the field. There is to be an Imperial officer or might not. Sir Frederick explained that it was preferable for the Government to have the power to appoint such an officer in case it should be deemed advisable to adopt the English system. The resolution passed.

Canadian Artillery Association.

Sir Frederick Borden introduced a bill to incorporate the Canadian Artillery Association just as the Dominion Rifle Association was incorporated some years ago.

Editor Must Show Cause.

Toronto, May 11.—The Court of Appeal yesterday ordered that Hector Globe, should appear at Osgoode Hall on Monday at 11 o'clock and show cause why he should not be committed to jail for contempt for publication of an editorial commenting upon the expenses of E. A. Dunlop in the bye-election in North Renfrew. It was also directed that Mr. Macdonald should pay the costs of and incidental to the application and order.

KILLED BY A CAR.

Accident at East William Results in William Hamilton's Death—Several Other Fatal Accidents.

Port Arthur, May 11.—A fatal accident occurred at Port William yesterday afternoon in which Wm. Hamilton, carpenter contractor, of that place, came to his death. He, with three other men, were driving in the west of the village in the same along. A dog belonging to Hamilton ran on the track and the motorman rang his bell to scare it. The horse took fright and made a bound, the load going through the glass in front of the car. The carriage was thrown and the man hurled out of it. Hamilton's head went under the car wheels. The motorman had put on the brakes, but the man was dragged along a number of feet. When taken from under the car his skull was fractured. Death was instantaneous. The coroner did not deem an inquest necessary.

Three Fatal Accidents.

Hamilton, May 11.—Within 24 hours three men have been killed in railway accidents. William P. Baker, brakeman, was killed in Brantford Monday night while coupling cars on the G. T. R. & B. Yesterday morning at an early hour another Hamilton trainman, Charles Buckler, 255 York street, a G.T.R. conductor, met a horrible death near Stony Creek. He is supposed that while walking over the top of his freight train he stumbled, fell, and was run over. He was believed to be A. Langham, 201 Spadina avenue, Toronto, judging from a letter found in his pocket, was cut in two by the 11.15 G.T.R. train for Toronto. As is apparent, he was deaf. The train was pulling out of the station when he was struck by the hand-rail on the front of the rear coach, stumbled, and was thrown under the wheels.

Brakeman Killed.

Boston, May 11.—Early, G. T.H. brakeman, while shunting at Boston yesterday, accidentally fell off a car and was dragged a hundred yards beneath the car. The car passed over his body, leg above the knee, almost severing it. He died shortly afterwards.

Killed By Stray Bullet.

Calgary, N.W.T., May 11.—Ruth Bayley, a little girl 10 years old, was playing in the yard back of her father's home on Saturday morning, when suddenly and without warning shot in the neck. The ball severed the jugular vein and she died almost instantly. Monday night. The person who fired the shot is unknown. The girl was shot by a rifle, and it is thought the bullet must have traveled a considerable distance, as it was just about spent.

Cigarmaker Drowned.

Toronto, May 11.—A man, whose name is supposed to be Jeaneau, has been found at the foot of Scarboure street yesterday afternoon. He fell out of his boat and is supposed to have been employed by Millgard & Son, cigar manufacturers, of East Wellington street. He was a French-Canadian and came to Toronto from Montreal, or Cornwall, where his parents reside.

Wrecked Dredge Abandoned.

New York, May 11.—Two men were killed early yesterday, when the Adams express section of the Pacific Express, on the New York, New Haven & Hartford Railroad, left the tracks while crossing the Byram River bridge at Port Chester. After leaving the bridge and running about 40 feet, the locomotive and tender and two express cars plunged down a 77-foot embankment.

Fire Out Part of Island.

Sydney, May 11.—Robert Jones, contractor, who lives at the corner of East King and Sydney streets, lost part of his right hand Monday night about 11 o'clock by being run over by a street car.

CATTLE EMBARGO.

Glasgow Chamber of Commerce and the Montreal Resolution.

London, May 11.—(C.A.P.)—At a meeting of the Glasgow Chamber of Commerce there was read the resolution passed by the Montreal Chamber of Commerce asking support in the urging of the Government to remove the cattle embargo between the Canadian cattle. Sir David Richmond, ex-Lord Provost, moved that the corporation had been knocking at the door of the Government for years in regard to that purpose. He wanted the resolution supported, but some members thought delay for further discussion and it was referred to the committee on home affairs.

English Companies Hit.

London, May 11.—(C. A. P.)—The chairman of the annual general meeting of the shareholders of the Law Fire Insurance Company, the Law Life Insurance and Trust Company, the Baltimore and Toronto fires had intimated English offices to the extent of £1,889,000.

King's Birthday.

London, May 11.—(C. A. P.)—The Lord Chancellor announces that the King's birthday will be celebrated at Buckingham Palace on June 24, and as foreign on Nov. 9.

Lost With All on Board.

North Sydney, N. S., May 11.—Councillor J. W. Peppett, owner of the missing schooner Umbria of the British Columbia sealing fleet, said in an interview yesterday that the vessel was lost with all on board. If she was afloat, he said, she should have called at some port before this date.

Crew Landed Safely.

Halifax, May 11.—The crew of 18 of the schooner Olympia, wrecked on Sable Island Monday, were landed here yesterday. The Olympia struck a sand bar and filled immediately, the crew escaping with difficulty.

Died From His Wounds.

Detroit, Mich., May 11.—George Hartin, the alleged forger, who was shot twice by Officer Greene while he was endeavoring to escape from the office at Emergency Hospital Monday morning, died yesterday.

SIR H. M. STANLEY DEAD

The Famous Explorer Succumbed to Pleurisy.

Sketch of His Work in the Dark Continent —The Finding of Livingstone and the Rescue of Emin Pasha—His Literary Labors and Public Works He Left Behind Him—May Be Buried Beside Living stone in Westminster Abbey.

London, May 11.—Sir Henry M. Stanley, the African explorer, passed away peacefully shortly after six o'clock yesterday. He was quite conscious to the last and was able to recognize his wife.

Before he died Sir Henry expressed a wish to be buried at his country seat, Furze Hill, Pirbright, Surrey. The question, however, is being discussed of burying him beside Livingstone, in Westminster Abbey.

Stanley's Career.

Sir Henry Morton Stanley, the most famous of modern explorers, was born of poor parents near Denbigh, Wales, in 1841. He was at first named John Rowlands. When about fifteen he worked his way to New Orleans. There a merchant named Stanley, who was childless, assumed. He served in the Confederate army in the Civil war, rising to several journals, and in 1867 began his connection with The New York Herald as special correspondent. He accompanied Lord Napier of Magdala's expedition, and the first news of the fall of Magdala was mailed him by Britain by The New York Herald. Stanley next went to Spain for his paper, and in October, 1869, received from Mr. Gordon Bennett the laconic instruction, "Find Livingstone." But first he went to Egypt for the opening of the Suez Canal, and traveled through Palestine, Turkey, Persia and India. In January, 1871, he reached Zanzibar, and in March marched into the heart of Africa. On the 10th November he reached Ujiji, Livingstone's station. Two explored the north of Lake Tanganyika, and settled that it had no connection with the Nile basin. In March, 1872, Stanley set out for the coast. On his arrival in England he was awarded the medal of the Royal Geographical Society, and the cry was "How I Found Livingstone" had an enormous sale. In March the second expedition under Stanley, who had followed the Admiralty example and joined The New Herald, was fitted out jointly by The Herald and The Daily Telegraph to explore Livingstone's work, and to add to it. But the second expedition was not to be a peaceful one, almost swerving it. He died shortly afterwards.

Killed By Stray Bullet.

Calgary, N.W.T., May 11.—Ruth Bayley, a little girl 10 years old, was playing in the yard back of her father's home on Saturday morning, when suddenly and without warning shot in the neck. The ball severed the jugular vein and she died almost instantly. Monday night. The person who fired the shot is unknown. The girl was shot by a rifle, and it is thought the bullet must have traveled a considerable distance, as it was just about spent.

Cigarmaker Drowned.

Toronto, May 11.—A man, whose name is supposed to be Jeaneau, has been found at the foot of Scarboure street yesterday afternoon. He fell out of his boat and is supposed to have been employed by Millgard & Son, cigar manufacturers, of East Wellington street. He was a French-Canadian and came to Toronto from Montreal, or Cornwall, where his parents reside.

Wrecked Dredge Abandoned.

New York, May 11.—Two men were killed early yesterday, when the Adams express section of the Pacific Express, on the New York, New Haven & Hartford Railroad left the tracks while crossing the Byram River bridge at Port Chester. After leaving the bridge and running about 40 feet, the locomotive and tender and two express cars plunged down a 77-foot embankment.

Fire Out Part of Island.

Sydney, May 11.—Robert Jones, contractor, who lives at the corner of East King and Sydney streets, lost part of his right hand Monday night about 11 o'clock by being run over by a street car.

CATTLE EMBARGO.

Glasgow Chamber of Commerce and the Montreal Resolution.

London, May 11.—(C.A.P.)—At a meeting of the Glasgow Chamber of Commerce there was read the resolution passed by the Montreal Chamber of Commerce asking support in the urging of the Government to remove the cattle embargo between the Canadian cattle. Sir David Richmond, ex-Lord Provost, moved that the corporation had been knocking at the door of the Government for years in regard to that purpose. He wanted the resolution supported, but some members thought delay for further discussion and it was referred to the committee on home affairs.

English Companies Hit.

London, May 11.—(C. A. P.)—The chairman of the annual general meeting of the shareholders of the Law Fire Insurance Company, the Law Life Insurance and Trust Company, the Baltimore and Toronto fires had intimated English offices to the extent of £1,889,000.

King's Birthday.

London, May 11.—(C. A. P.)—The Lord Chancellor announces that the King's birthday will be celebrated at Buckingham Palace on June 24, and as foreign on Nov. 9.

Lost With All on Board.

North Sydney, N. S., May 11.—Councillor J. W. Peppett, owner of the missing schooner Umbria of the British Columbia sealing fleet, said in an interview yesterday that the vessel was lost with all on board. If she was afloat, he said, she should have called at some port before this date.

Crew Landed Safely.

Halifax, May 11.—The crew of 18 of the schooner Olympia, wrecked on Sable Island Monday, were landed here yesterday. The Olympia struck a sand bar and filled immediately, the crew escaping with difficulty.

Died From His Wounds.

Detroit, Mich., May 11.—George Hartin, the alleged forger, who was shot twice by Officer Greene while he was endeavoring to escape from the office at Emergency Hospital Monday morning, died yesterday.

There is nothing equal to Mother Graves' Worm Exterminator for destroying worms. No article of its kind has given such satisfaction. Only 25c per box. Sold by druggists.

Over 1,000,000 boxes of Zam-Buk sold.

Some persons have periodical attacks of Catarrhal cholera, dysentery or diarrhoea and have to call in medical aid to check the disease. Change of water, cooking and general fruit is sure to bring on the attack. Those who suffer should not recommend Dr. J. D. Kellog's Dysentery Cordial. The use of this medicine in the market for all summer complaints. If a few drops is taken in water when the symptoms are noticed no further trouble will be experienced.

Cut the trunk, the branches fall of themselves.

For coughs, colds, bronchitis and all lung and throat troubles there is no more reliable medicine than compare with Hickie's Anti-Consumptive Syrup. All nerve pain is afford prompt and permanent relief. It removes all soreness and heals the diseased parts. It immediately soothes the most troublesome cough, and by promoting expectoration, removes the mucous accumulations from the air tubes which causes difficulty in breathing, thereby gives relief to that depressing tightness across the chest. Public speakers and singers will find Hickie's Anti-Consumptive Syrup of inestimable value, as it invigorates the vocal organs, allays irritation and hoarseness in the throat and bronchial tubes and gives power to the tones. Clergymen find it invaluable clear and sonorous. If parents desire to see their children grow up men and women of strong lungs, sound throats and robust constitutions, let them use Hickie's Anti-Consumptive Syrup, and whenever a child has a cough, cold, sore throat or hoarseness, give the Syrup according to directions.

A tailor made woman is one of the noblest works of man.

The Women of Modern Occupation —Men who follow sedentary occupations, which compel them to drink air and exercise, are more prone to disorders of the digestive organs than those who lead active, outdoor lives. The former will find in Parmelee's Vegetable Pills a most effective without question the most efficacious on the market. They are perfectly vegetable, easily taken, act expeditiously and yet are surprisingly cheap considering their excellence.

A self made man has his private opinion of himself that is extremely acute in some subjects that they are utterly prostrated. The stomach refuses to digest, and there is constipation and distressing effort to free the stomach from bile, which becomes unduly secreted there. Parmelee's Vegetable Pills are a powerful corrective, and in neutralising the effects of the intruding bile relieve the pressure on the stomach and prevent the headache. Try them.

Some people whose livers are blameless in other ways will whistle "Before the Dawn."

The Well Known Strengthening Properties of HIRN, combined with other tonics and nerve restoratives of nine, are found in Carter's Iron Pills, which help nature to enrich the blood, and improve the blood and composition.

Look out for the man with an imagination strong enough to draw a dollar out of a ten cent.

UNTOLD MISERY WHAT A WELL-KNOWN COMMERCIAL TRAVELLER SUFFERED FROM DYSPEPSIA HE WAS CURED.—Gentlemen, about the years ago I was badly afflicted with Dyspepsia, and for three years suffered untold misery from this terrible disease. At that time I was travelling for Messrs. Walter Woods & Co. Hamilton, Ont., and one of some of the best physicians in the country, but I got no relief. I continued to grow worse, one day I was induced to try a bottle of Northrup & Lyman's Vegetable Discovery, and before I had taken one bottle of it will cure any case of Dyspepsia. (Signed) T. S. McINTEE.

Some scraped thoughts occur several minutes later.

He Has Tried It.—Mr. John Anderson, Ex-Reeve, Toronto, writes: I venture to say few, if any, have received greater benefit from Dr. Agnew's Ointment. The Thomas Electric Oil than I have. I have used it regularly for over three years and have recommended it to all sufferers I know of, and they also found it to be a boon. Piles of long standing and bronchitis add insipient consumption.

The legislature of Ontario of Kentucky has voted in favor of the introduction of Adelia Vaccine Co. Cure in her state.

Holloway's Corn Cure is the medicine to remove all kinds of corns and is the most successful in the hands of twenty-five cents.

Excursion to Toronto.

Friday, May 13th, 1904.

Under the auspices of the Ladies Aid Society of King St. Methodist Church, Trenton.

Train will leave Stations as follows :

	Time.	Fare.
Belleville	6.50 p.m.	$0.50
Trenton	6.40 "	.35
Brighton	6.33 "	.25
Colborne	6.14 "	.25
Cobourg	6.43 "	.25
Cobourg	7.00 "	.25
Port Hope	7.15 "	.50

Children under 12 years, Half Fare. Returning by regular train not later than 9 o'clock May 14th. Come and enjoy this cheap Excursion to the Queen City. Tickets sold at all points. G. T. R. Agencies. Per Committee.

Pres. Ladies Aid.

Special War News.
The war despatches found on page seven are twelve hours in advance of the morning papers.

The Daily Intelligencer.

Dry Pine $2.25 per half cord
Very Best Coal & Wood.
Leavens, 50 Bridge St. Tel. 231.

LET THERE BE HARMONY IN THINGS ESSENTIAL— LIBERALITY IN THINGS NOT ESSENTIAL—CHARITY IN ALL.

VOL. 38. BELLEVILLE, ONTARIO, THURSDAY, MAY 12, 1904. NO. 11

The thousands of people who write to me, saying that

Shiloh's Consumption Cure The Lung Tonic

cured them of chronic coughs, cannot all be mistaken. There must be some truth in it. Try a bottle for that cough of yours. Prices: 25c. 50c. 81. LaRoy, N.Y., Toronto, Can.

NEGLECT AND ILL-USAGE.

Verdict of Coroner's Jury in Victorine Schuster's Death.

Rosthern, N.W.T., May 12.—The Coroner's jury returned the following verdict after being out thirty minutes: That Victoria Schuster came to her death from neglect and ill-usage by her brother John.

Y.M.C.A.'s in Session.

Buffalo, N.Y., May 12.—The International Convention of the Young Men's Christian Associations of North America convened here yesterday. The convention marks the fiftieth anniversary of the first International Convention in America. The convention has brought together about fifteen hundred delegates, representing 600 city associations, 200 student associations, 500 railroad associations, and a large number of miscellaneous associations representing the army, navy, negro and Indian races and industrial concerns.

At the close of the afternoon session J. J. Gartshore of Toronto, presented a large Canadian ensign to the convention. The delegates sang "God Save the King," and "America," followed by "Blessed Be the Tie That Binds."

Explosion Kills Ten Men.

Murphysboro, Ill., ten men killed and a large number burned are the known results of an explosion of powder yesterday in shaft No. 7 of the Big Muddy Coal and Iron Mine Company at Herrin, 20 miles from here. About 325 men were at work in the mine. A car containing 50 kegs of powder exploded. The cause of the explosion is not know. Eighty men injured and ten dead have been removed from the mine.

WHO OWNS CANADA? THE PEOPLE OR THE RAILWAYS?

Canadians Becoming Slaves to Railway Corporations.

So Said a Member of Parliament in the House When Discussing the Increase of Freight Rates on the Grand Trunk Railway—Members Generally Agreed That the Time Was Inopportune—Railway Commission a Hiding Place.

Ottawa, May 12.—Sir Charles Hibbert Tupper took his seat in the House yesterday beside the leader of the Opposition. This was Sir Hibbert's first appearance this season. Sir Wilfrid Laurier greeted the floor of the House and warmly greeted the member for Pictou. A similar courtesy was paid to Sir Hibbert by Sir William Mulock.

Leighton McCarthy presented a petition from the Western Insurance Company and the British American Insurance Company of Toronto. Owing to the recent conflagration in Toronto, he said, it had been found necessary to issue new stock, and for this reason legislation was being asked.

W. S. Calvert introduced a bill incorporating the Tilsonburg, Lake Erie & Pacific Railway.

G.T.R. Freight Rates.

Mr. Brodeur, on a motion to adjourn, brought up the question of the increased freight rates of the Grand Trunk Railway. The severe winter, meaning as it did increased operating expenses, did not justify the increase of freight rates. The people, he declared, suffered more than the railways. Goods ordered for delivery at Christmas remained undelivered in March. Perishable goods were destroyed. These misfortunes fell not on the railways but on the people. Charles M. Hays, however, practically contended that the people had no rights. This position he assumed in the face of the fact that the municipalities of Ontario had taxed themselves to the amount of $17,561,080, for the benefit of the Grand Trunk; the Province of Ontario had granted $9,288,377, and subsidies from other provinces made a total of $2,587 per mile of the 10,078 miles of railway in Canada. Mr. Brodeur argued that the aid granted by the people to the railways gave them a right to a voice in the fixing of rates.

The Commission.

Sir Wilfrid Laurier replied that the Railway Commission had been vested with full powers as to the control of freight rates. It would not be advisable for the Government to interfere until the Commission has been given a fair trial.

Dr. Sproule pointed out that the Railway Commission would be governed by public sentiment, and it was Parliament's right and duty to draw attention to grievances. The Government seemed to have a misapprehension as to the relative rights of the people and the railways. Nearly $90,000,000 which the Grand Trunk owed the country, remained unpaid. From various sources the Grand Trunk had received in subsidies from the Canadian people $75,011,000, but now the Grand Trunk seemed to think that it owned the road, owned the people, owned the country and could do exactly as it pleased.

Change the Whole System.

Rufus Pope declared it was time for Parliament to change the whole system of chartering railways. In fact, it was time to cease giving special charters altogether and allow men to act together and build railways wherever they pleased, with their own money. The watered stock of Canadian railways amounted to an appalling sum, and upon this the people had to make the dividends. Mr. Pope protested against the Prime Minister's contention, "If," said Mr. Pope, "we can't do anything else, let us take into consideration the purchase of all the railways in Canada, even if they cost $250,000,000. find see if we can't get some benefit out of them."

Mr. Richardson of South Grey, considered the time most inopportune after a hard winter to increase rates. The result was to accentuate the ill-feeling of farmers towards railway companies. There was a feeling, he said, that we were no longer a self-governing country, but that the country in its material interests is controlled by the large railway corporations. It had come to this that the price of a commodity was practically fixed by the railway companies. He gave an instance where last winter, owing to delay in shipment, he lost $21 in freight rates on four cars of cattle for a bunch of cattle for three and a half months. He pointed out that the farmers had had to foot bills for the extra cost of keeping cattle during the winter and wanted to know why the railways should not also put up with some loss. If, however, the railway companies were going to make the public pay by means of higher freight rates all summer, pay for the consequences of winter losses it was certainly the strongest argument yet for Government ownership of railways.

Mr. Cochrane arraigned the Grand Trunk for its excessive and discriminatory charges upon freight, mentioning as an illustration a charge of 75c. a barrel upon apples between Winnipeg and Ottawa, as compared with a dollar a barrel from Western New York and Grand Bread Rate. Mr. Cochrane thought it not only an exaction but an insult to Canadians that the same railway company should charge an American firm in Michigan and a Canadian firm a mile across in Ontario, notwithstanding that the Canadian line had been heavily subsidized by the people.

Mr. Donnelly gave specific instances of the extremely bad service of the Grand Trunk in Western Ontario.

Make Railway Act Stronger.

Mr. Robinson thought the remedy lay in making the Railway Act strong enough to give control of rates and then the Railway Commission would effectually enforce the law. Britons boasted that they had never been slaves, but in Canada they were fast becoming the slaves of the railway corporations.

Mr. Lennox drew attention to the serious loss the country suffered through inadequate railway equipment and submitted that it would have been good policy to impose, as one of the terms of the Grand Trunk Pacific bargain, that the Grand Trunk should properly equip its present system.

Mr. Ingram pointed out that one of the causes of the proposed increase in rates was the necessity of meeting the extra taxation of $239,720 imposed upon the Grand Trunk Railway System in Ontario to meet the extravagance of the Ross Government.

This closed the discussion.

Evening Sitting.

The evening sitting of the House was devoted to consideration of the Opposition amendments to the Grand Trunk Pacific contract. Four of them were argued and voted down. The first was to provide that the G.T.P. shall have an absolute and unencumbered title to the rolling stock, upon which the Government is to have a first mortgage as security for the operation of the eastern division by the company.

The second provided for the payment by the Grand Trunk Pacific of 3 per cent. upon the Government section between North Bay and Winnipeg, taken over for the use by the company previous to the completion of the eastern division.

The third declared that the expression rolling stock shall not include any tolls or rents for rolling stock."

The fourth was that in case of goods shipped over the G.T.P., and not specially routed, the rate shall not be higher to a Canadian than to a foreign port.

The committee then arose and reported progress, and the House adjourned at midnight.

That Yukon Case.

Ottawa, May 12.—The Public Accounts Committee yesterday morning investigated the question of a payment by the Government of $5,000 to Leighton McCarthy's law firm in connection with services rendered in the Yukon royalty case. The Deputy Minister of Justice declared that he had initialled the account, which he claimed was for Mr. Osler. Mr. McCarthy's partner affirmed that the member for North Simcoe was not a participant in the amount. In cross-examination by Mr. Barker, Mr. Osler persisted in this.

Men have a more acute sense of smell than women.

SINCLAIR'S AD

Our Ladies' Ready-to-Wear Department



This is the age of Ladies' Ready-to-Wear Garments and for this reason we want you to get acquainted with this department of our store. Our showing of Ladies' Ready-to-Wear Garments is so large and complete in sizes that we are enabled to fit almost any figure.

Ladies' Costumes from $5.00 to $25.

We show only the New Short Bolero Jacket and Shirt Waist Suit, the long Skirted Coats being things of the past. Our Costumes are not only cut in proper styles, but the fit and finish that bespeak the best workmanship.

—Ladies' Spring Jackets, all new styles, from ..... $4.00 to 12.50 each.
—Ladies' Silk Dress Capes, for elderly ladies, from ..... $4.50 to $16.50 each.
—Ladies' Rain Coats, all Cravenette Goods, from ..... $5.00 to $12.50 each
—Ladies' Silk Waists, very pretty styles, from ..... $3.00 to $8.50 each.
—Ladies' Wash Waists, very stylishly made, from ..... $5.00 to $8.50 each.
—Ladies' Cotton Shirt Waists, in great variety, from ..... 50c to $5.00 each.
—Ladies' Print Wrappers, from $1.00 to $2.50 each.



LADIES' DRESS SKIRTS

We make a specialty of Ladies' and Misses' Dress Skirts, showing at the present time nearly Three Hundred (300) Skirts, in all sizes and in all the Black and Colored Materials as worn for this season.

Prices $1.95 to $12.50 each.

D. V. Sinclair & Co.

SINCLAIR'S AD

The Ritchie Co'y. Limited

Sale of Jackets and Costumes

OUR CLEARING SALE of Ladies' and Misses' Cloth Jackets and Costumes is now going on.

We bought heavily in this class of goods for this season and have more on hand than we should have at this date, owing to the backward spring. However our policy is to clear them after a certain date and they are all now on sale at reduced prices.

Jackets		Costumes	
$5.00 Jackets for	$4.00	$9, $10 Costumes for	$6.50, $7
6.50 Jackets for	5.00	$12 Costumes for	$10.00
9.50 $10 Jackets for	7.00	$16 Costumes for	12.00
12, $13 Jackets for	10.00	$ 8 Costumes for	15.00

Men's Spring Suits

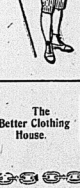
There's a combination of STYLE and FIT in our Ready-to-Wear garments that is worthy of attention from every man who is particular as to his appearance.



The tailors who manufacture these goods, keep constantly in touch with all the largest fashion centres and each new point is quickly demonstrated in our clothing.

The prices are as moderate as first class clothing can be sold at. An inspection will convince you of this.

Ask to see the new K. B. shoulder—it greatly improves the fit and appearance.



BOYS' KNICKERS

Here is an item from our Clothing Department which will prove interesting to the mothers of growing up boys.

Every mother knows what it costs and how difficult it is to keep clothes on a boy, especially to keep him in pants.

We have just placed in stock a large assortment of knickers in the New Scotch Tweed effects.

These garments not only give excellent wear, but are very neat in appearance Come in and see them.

—Boys' all wool knickers, sizes 11 to 18 years, good serviceable linings, selling from ..... 95c to $1.50

The "Better Clothing House."

The Ritchie Co'y. Limited

CLOTHING BOUGHT HERE PRESSED FREE OF CHARGE

GLASGOW WAREHOUSE.

New Dress Skirts

We have just received a big lot of Ladies' Ready-to-Wear Dress Skirts. The styles are of the very latest, a number of changes having recently been made over the styles shown earlier in the season. If you want a really stylish Dress Skirt we have just what you are looking for.

Fancy Tweeds, Homespuns, Cheviots, Broadcloths, Ranging in price from $3.00 up.

Shirt Waists

We are shewing some decidedly new styles in Summer Shirt Waists, designed for mid-summer wear. Nothing newer will be seen this season.

Fine Lawns, Voiles, Embroidered Madras, Linen Crashes and Fancy Mattings.

Japanese Wash Silk Waists—

In Black, Cream and White, in a number of styles and prices—The most popular Shirt Waists this season.

Laidlaw & Ketcheson

DIRECT IMPORTERS.

LONDON TIMES LECTURES KING,

SOVEREIGN TOLD HE MUST NOT EXCEED PREROGATIVES.

London, May 11.—King Edward has returned from Ireland immensely gratified over his visit. He was received with respect and cordiality everywhere, the manifestations being spontaneous.

The Times has actually lectured him severely for his sympathetic speeches, which, it fears, will implore hopes of concession to the Nationalist demands, which are impossible. It reminds him, moreover, of the limitations as a constitutional sovereign, and of the danger of overstepping his prerogatives.

The secret of this astonishing outburst is that the ascendency party in Ireland is deeply aware that the King has seen privately discussing Home Rule with prominent Irish Unionists, indicating that, at least, he has an open mind on the question. In addition they consider that he neglects the Orange Loyalist section of Ireland to cultivate the good opinion of the Nationalist population.

The King is determined to work for the pacification of Ireland, and he now has in constant communication with the Irish Secretary, Mr. Wyndham, as to measures to be adopted in the line of the Irish Migration which is draining the life blood of the country.

The Irish Unionists, at the outset, counted on the population fear that if it becomes known that the King is not afraid of Home Rule its passage would be swift and certain.

Notice to Creditors.

In the matter of the estate of Harriet A. Bogart, late of the City of Belleville, in the County of Hastings, deceased.

Notice is hereby given pursuant to "The Revised Statutes of Ontario, 1897, chapter 129, that all creditors and others having claims against the estate of the said Harriet A. Bogart, who died on or about the Ninth day of February, 1904, are required, on or before the 26th day of May, 1904, to send by post prepaid or deliver to Messrs. Northrup & Roberts, of the City of Belleville, Solicitors for Agnes Gilbert Northrup, Esq., the executor of the last will and testament of the said deceased, their Christian and surnames, addresses and descriptions, the particulars of their claims, the statements of their accounts and the nature of the securities, if any, held by them.

And further take notice that after such last mentioned date the said Executor will proceed to distribute the assets of the deceased among the parties entitled thereto, having regard only to the claims of which they shall then have notice, and the said Executor will not be liable for the said assets or any part thereof to any person or persons of whose claims notice shall not have been received by them at the time of such distribution.

Dated the 27th day of April, A.D., 1904.

NORTHRUP & ROBERTS,
North Bridge St., Belleville,
Solicitors for Agnes Gilbert Northrup, Executor of Harriet A. Bogart, deceased.

PERSONAL ....AND.... SOCIAL.

The Intelligencer invites all its readers to contribute to this column all items of a personal nature, such a the arrival or departure of guests, and the movements of business men, etc. Send a post card to or telephone The Intelligencer.

Mr. E. J. Ray, of Napanee, was in the city to-day.

Mr. Charles James, of Actinolite, is in the city to-day.

Mr. F. C. Lynch, of Madoc, was a visitor in the city to-day.

Miss Mollie Warham is confined to the house through illness.

Mr. Ira Roy, of Napanee, a former Belleviliian, is in town.

Messrs. C. O. Frost, of Tweed, and Isaac Frost, of Windsor, are in the city.

Mrs. H. Holgate, of Bethel, is the guest of Mr. Geo. Thompson, Everett street.

Mrs. Murphy and family leave today for Toronto, where they intend to reside.

Mr. and Mrs. S. J. Mills, of St. Louis, Mo., are spending a short time in the city visiting friends.

Mr. the Quinter.—F. B. Mutter, C. McAuley, A. Turner, W. T. Cumming, J. H. Morehouse, R. F. Charlton, Montreal; W. A. McNeally, Hamilton; G. F. Perry, J. McLellan, L. C. Draper, W. C. McQuillan, C. R. Cherry, R. W. Mills, G. W. Woodland, G. Taylor, J. G. Fitzgerald, J. O'Beirne, C. N. McDonald, Toronto; C. Hinkle, New York; J. H. Kenning, Windsor; T. Seldon, Ingersoll; J. Ellinson, J. Mills, Kingston; D. H. Preston, Napanee; C. E. James, Actinolite; Miss L. Holderoft, Miss Holderoft, Miss Alexander, Miss Monaughan, Tweed; A. R. Boyce and wife, Dawson City; A. F. Rising, Madoc.

Sports and Pastimes

SPORTING NOTES.

If the Montreal baseball club continue to draw, goose eggs they may draw overripe eggs when they reach home, sweet home.

A glance at the craft in the harbor just now seems to indicate that there will be plenty of aquatic sports here this summer. Fifteen yachts and any number of sailing craft are to be seen.

Orders for bookbinding should be left at this office. It is surprising how nice a volume can be made of these magazines, even though they are somewhat soiled from much handling. Books, magazines or periodicals bound or rebound in any style at very reasonable prices. Blank books, such as journals, ledgers, day books, with any kind of ruling, made to order. All work warranted first-class. THE INTELLIGENCER, Belleville.

Daily Intelligencer.

OUR POORLY INFORCED PREMIER.

When Sir Wilfrid Laurier selected himself as the best qualified man to handle the great railway question now before Parliament, it is only fair to infer that he did so because he thought he was the most capable man in the Cabinet for that purpose. Perhaps he was, but, if so, then the others are a poor lot, indeed, for there is no exaggeration in saying that, in his various speeches on the question, involving the country in the expenditure of vast sums of money, and committing it to enormous responsibilities, the Premier displayed a dense ignorance and weakness in matters concerning which almost any schoolboy of 14 is fully informed. He misquoted Scott, and actually referred to a Shakespearian quotation made by R. L. Borden as if poem written expressly for the occasion by the talented Leader of the Opposition. Sublime ignorance, truly! To continue, Sir Wilfrid flatly contradicted a statement by Mr. Tarte to the effect that the people of the State of New York had by a plebiscite authorized the expenditure of $101,000,000 on the Erie canal. Every man of ordinary intelligence knows that at the elections held last November, the big issue before the electors was "shall the Erie canal be deepened," and by a majority of a quarter of a million votes the expenditure was authorized. Still the Premier, the man who is handling the greatest railway measure in the history of the country, did not know that the Americans were undertaking this enormous obligation for the avowed purpose of diverting the freight from Montreal to the City of New York. On another occasion the Premier expressed the opinion that the Canadian people did not carry freight between Canadian and United States ports. Later he corrected himself ,when the absurdity of the statement was brought home to him. These are facts. They are to be found on the pages of the official reports of the House of Commons proceedings. It is worth noting to find such nonsensical declarations coming from the head of the

TIMELY TOPICS.

A white frost at night means red hands and blue noses in the morning.

The 12th of May, and the cool stove is still doing business at the same old stand.

The London Times actually reads the Riot Act to King Edward, who has been getting too gay in connection with Irish home rule. In the "good old days" the editor of The Times would soon have been enjoying the soft side of a plank in the Tower had he been so free with his criticisms, but things have changed. It does really appear, judging by the reports, that His Majesty, in his anxiety to please a certain disaffected section of his subjects, seems likely to forget those who, through fair and foul weather, have always been loyal and true. The thunders of The Thunderer, it is altogether likely, will serve to clear the air, if they do nothing else.

May, 1904, can boast of giving Canada the shortest summer on record.

Those boys who are buying fire crackers might better save up for the circus.

When the time comes to walk right up and see the bowlspan they will find all their money has gone up in smoke.

The Mayor has gone to Buffalo, but he will hardly join the Buffaloes while there.

Some of the pretty flowers are rather late this year, but the rum

Though the Oyster season is closed now, we are still serving

Hot Lunches

at any hour of the day or evening.

J. ARTHUR MARSH

Alabama, we notice, is not one of them.

If you see a mill sticking up in the sidewalk, don't get angry and kick it. Extract it carefully, it may be useful when the rolling mills start.

Talking of health resorts, the choice of the Dominion is not likely to be the Yale River.

A bill is before the Legislative Committee of the U. S. Senate providing for old age pensions. Any male citizen of 70 years, who has paid poll tax for twenty-five years, and borne a good character, is to be eligible to receive $2 per week.

Gen. Kuropatkin says he won't fight till he's ready. And he probably won't be ready while his wind holds out.

The pedagogues are in session to-day and to-morrow, and the boys and girls would be mad enough to cause a flood if Teachers' Convention met every week.

The worst thing about this kind of weather is that it is keeping the strawberries in retirement.

The Emperor of Korea wants to borrow five million dollars, and capitalists all over the world are just falling over each other to lend it to him. I don't think.

The kilts arrived for Hamilton's Highland regiment, and the Spectator man got so excited that he clean forgot the brewers' strike.

"Does he belong to your church?" said an enquiring citizen to the man on the next block.

"Well, he thinks he does," was the reply, "but we sometimes think he thinks the church belongs to him."

A large and enthusiastic crowd of Two people assembled the report of the demonstration committee last night, which body seems to be run on the Big Ten Winkle methods of the Board of Trade.

A lot of Hamilton people are going to dig for coal there, the hiding place of which has been revealed to them by spirits. This is reversing the usual order of things. Generally the people depend on their coin to get the spirits, not vice versa.

The former Belleville boy, Marshall, is now tied with Jonowski for first place in the Grand Trunk Tournament. Lasker, the champion, is third.

The coal combine in Kingston has been broken, according to a paper published in that village. One of the dealers is alleged to have broken away and chopped the price down 50 cents a ton. Swift is the name of the seceder, and Kingston people, no doubt, would have been pleased had he been swift enough, to reduce the price last December, instead of in "smiling May."

A FUR PROBLEM.

(Christian Guardian.)

A Methodist preacher wishes to know how a man can support a sealskin wife on a muskrat salary.

RUBBING IT IN.

(Brockville Times.)

Well, the writers of the Toronto Globe is getting a dose of "sub judice" experience which he won't forget in a hurry. After all his hypocritical blather about the Crown's scandal about the case being "sub judice," the Globe editor is the first man to be heard from the courts for a violation of the very rule. Verily, his Nemesis was quick to overtake him.

The Ottawa Journal says that the Tory Hops outfit would give a shorter passage by water to the St. Lawrence than the Trenton outlet. And the Journal is one of the papers now whining away at the expense of Englishmen who direct their letters to "Montreal, Ontario," while failing or perpetrating a blunder which any schoolboy would be thrashed for being guilty of. If the Trent Canal question were left to the Journal some thing about it, the discussion would narrow down a whole lot, and there probably would be no hot air from Ottawa, Toronto and Hamilton.

A Subscriber" writes: "Is it not about time something were done to abate the dog nuisance in this city? I have been three times attacked by dogs on the street this spring, while riding my bicycle and the permit of business; my neighbor's daughter had her dress torn by a cur, while the children of another neighbor are afraid to go to school by a certain street because of their fear of a savage dog. There may possibly be justice in the remark of one of the Aldermen (as reported in your paper) that 'if a man is afraid of a dog he should keep off the street,' but personally I think that human beings have a few rights which override those of dogs, and it certainly appears to me that it is high time the authorities took steps to abate the dog nuisance in this city."

We are shocked at the action of a certain Kingston paper, which published a picture of Lord Stanley, late Governor-General of Canada, and labelled it as that of Sir H.M. Stanley, the deceased explorer. The least our Kingston contemporary could have done was to give the picture a shave.

The Russians deny that they are blowing up their battleships at Port Arthur. They seem to think and would rather let the Japs do it for them.

The story that communication has been restored with Port Arthur does not look reasonable. If we are to believe the Jap story that they blew up twenty miles of track and several bridges. The damage thus inflicted could not be remedied in so short a time as the Russians say.

Floods in Brandon made the Gallicians run. Sifton's friends were afraid they might get a bath.

More Yankee troops killed in the Philippines. Is that scrap ever going to be finished?

The Petrel captured 118 nets in Lake Erie, and if she'll only come and clean 'em out of the lay of Quinte all true sportsmen will join in a cheer.

LARGEST ON EARTH.

RINGLING BROTHERS' GREAT CIRCUS COMING ON SATURDAY, JUNE 4.

Last year Ringling Brothers' World's Greatest Shows was thought to have reached the climax of size and inventive genius, but this season's display proves this idea to be quite fallacious. Not only is there a greater number of imported ring features, and startling home creations, but the spectacular production of Jerusalem and the Crusades, out of other great events of the show like — the unsaggerin, aquarium and horse fair—have been enlarged nearly one-half. Two giraffes, supposed to be the last of their race, they having succumbed in captivity, a real baby elephant, no higher than its mother's knee, and taking nourishment from a bottle, an infant, and a seemingly incredible baby herd of elephants, are exclusive features in this remarkable menagerie. This baby herd of elephant is the first ever aired, born and successfully reared in America. It is a sight of a lifetime and an object of the keenest scientific study as well as popular delight. The model horse of aristocratic lineage and exact symmetry is loaded with Ringling Brothers' marvellous exhibitions as seen nowhere else in the world. The ladies' ring is said to have rare beauty of form, but they exhibit amazing intelligence and in their graceful and difficult exercises present a feature of indescribable attractiveness.

Saturday, June 4, is the day fixed for the exhibition of the Ringling Brothers' World's Greatest Shows in Belleville. Readers of this paper are familiar with the magnitude and high character of Ringling Brothers' shows. No other ever reached the public heart like this one. Other exhibitions have come and go, but the impression they left was short lived. Ringling Brothers of the great Ringling Brothers shows is a lingering pleasure, and makes their visits always welcome. Given ideas that what pleases the people, Ringling Brothers have this great enterprise, and whenever coupled by other shows create the same interest or enthusiasm. The reason is not far to seek. The Ringling Brothers are not afraid of extravagant sums of money to get the truly novel and sensational, but they insist on securing the ablest known performers to interpret these acts. Each one represents a programme of surprising features and enjoyment. Every thing goes along with the speed of perfect system, and the mystified and bewildering bill is finished before the slightest tinge of unrest is felt. And below each other without the slightest delay, and the delicate and heavy properties are arranged without friction or notice. The theatre stage manager is made to look like like much overrated and puffed-up person after witnessing the management of these shows. The immense programme of the great Ringling Brothers' shows will be handled in this circus in the standard of the world, more than 400 people in all, any one and must be copied by all that seek success.

HEART PALPITATION AT NIGHT

Rattles even the strongest man, but to the average woman it is a terror of general prostration. Take a little Nerviline in sweetened water and away goes the palpitation. Nerviline saved lots of worry by keeping Nerviline on hand, which is a treasure for all sorts of pains and aches. Nerviline cures headache, stomach and bowel troubles quickly. Costs 25c for a large bottle.

The truthfulness of what a man says doesn't always depend on the amount of noise he makes in saying it.

LIPTON'S

"Known quality" and "known economy" are the reasons for their popularity. No other teas in the world have such a sale as

LIPTON'S TEAS

BAPTISTS NOT IN IT.

PROMINENT MONTREAL MINISTER SAYS BAPTISM IS A BARRIER TO CHURCH UNION.

Montreal, May 10.—The proposed union of the Protestant Evangelical denominations was discussed at a meeting of the Protestant Ministerial Association yesterday, and as a result it was decided to hold a public meeting at an early date to further consider the matter.

The discussion was introduced by Rev. Hugh Pedley, of Zion Congregational Church. Rev. Dr. Symonds declared the proposal both desirable and practicable. At first the Anglicans and Baptists might be excluded.

Rev. J. L. Gilmour, pastor of the First Baptist Church, said that from the point of view of the Baptists, union was not practicable at the present time. The question of the rite of baptism would prove an insuperable barrier.

The Church of England was represented by Rev. Dr. Symonds. He said that the question that now separated the Congregationalists, Presbyterians and Methodists was practically the same as separated the Church and low church parties in the Church of England, viz., the apostolic succession of the ministry. He fair, however, that the Anglican Church had already made some steps towards union with the other denominations.

THE GERMS OF CATARRH.

Not only attack the membranes of the head and throat, but they reach the lungs and cause consumption. Nothing destroys catarrh germs like as fragrant healing Catarrhozone, which relieves the cough, stops the discharge, takes all soreness from the throat. "I consider Catarrhozone to be equal to a cure for catarrh and lung trouble," writes Jas. E. Wetherell, of Brighton. "It cured me after many good doctors failed to even relieve my trouble." Catarrhozone can't fail to cure—it's guaranteed. Two months' treatment, $1.00; trial size 25c.

Our Pay Envelopes at The Intelligencer Job Office. Cheapest and best in the city.

Mixed Paint SALE.

We have decided to clear out the balance of our stock of Johnson's and Crown and Anchor Paints as in the future we intend only handling The Sherwin-Williams'

SALE PRICES

For Crown and Anchor and Johnson's Paints.

½ pint cans	8c
1 pint cans	15c
1 quart cans	25c
½ gal. cans	50c

The paints are a regular 35c qr. quality. Quick buyers will have the largest assortment of colors to choose from.

WATERS'

THE WEATHER.

To-day's Probs—

Moderate to fresh east to south winds, fair and milder; local showers at night. Friday, moderate winds, a few local showers, but mostly fair and milder.

To-day's Temperature

8 a.m.	46
12 m.	60
2 p.m.	68
5 p.m.	68

Another Shipment

Of Red Spanish Pineapples, also RIPE Florida Tomatoes and Marshall Strawberries.

Pineapples from 10 to 25c ea. Ripe Tomatoes 10c a lb. Strawberries 10c a box.

Jas. Wallace & Co.

$5

Is what we ask for we are prepared to prove to your satisfaction is the best value in FINE handbags ever shown in the city.

We have a great many others at 75c, $1.25, $1.50, $1.75 and $2.00 that you will admit are worth their prices.

But for a FINE, substantial, convenient bag, very acceptable as gift for any lady, we ask your inspection of our $5 "Special" made of genuine "Sea Lion" in black, brown and gray, fitted with coin purse, card case and vinaigrette, leather lined; it's easily equal to any $6 bag shown elsewhere.

None of our bags are last season's or mauled over samples, but fresh from the factory.

Angus McFee
Jewelers. 310 Front St.
The Store with the Big Clock.

ARTHUR McGIE,
MERCHANT TAILOR.
Now is the season to order your

RAIN COAT,
SPRING SUIT,
OR—
TROUSERS.
300 Front St. - Belleville.

It does not seem as though there were as many as thirty-one days in any month, the way rent day rolls around.

Many men owe the grandeur of their lives to their tremendous difficulties.—Spurgeon.

Our Pay Envelopes at The Intelligencer Job Office. Cheapest and best in the city.

Queen Quality
THE FAMOUS SHOE FOR WOMEN
Surpasses All Others—
FOR
FIT,
COMFORT,
AND
DURABILITY.
See the numerous styles we carry in stock.

VERMILYEA & SON.
HAVE SOLE RIGHT OF SALE.

At Wallbridge & Clarke's.

Canned Meats

New Pack. Finest Quality.

Whole Ox Tongues
Lunch Tongues
Lamb's Tongues
Boned Turkey
Boned Chicken
Boned Duck
Chicken Tamales
Lunch Beef
Sliced Dried Beef
Veal Loaf
Jellied Tenderloins
Lunch Bacon
Pate de Foie
Jellied Pig's Feet
Ham Loaf
Vienna Sausage
English Luncheon Sausages
Potted Ham
Potted Ox Tongue
Deviled Ham
Corned Beef
etc., etc., etc.



JUST RECEIVED DIRECT FROM NEW YORK.

Fresh Supplies of—

DURKEE'S SALAD DRESSING...

3 sizes
SMALL. MEDIUM. LARGE.

Also in stock
Fresh supplies of

Royal Salad Dressing

Finest Lucca Oil
English Malt Vinegar
Celery Salt, French Capers, fine Olives, Tabasco Pepper Sauce, Paprika, Cayenne Pepper, Finest English Mustard, etc., etc., etc.

DELICIOUS TEAS and COFFEE.

WALLBRIDGE & CLARKE
Estd. 1871.
BRIDGE ST.—Tel. 139.
Front St. Branch, Tel. 157.

THE MARKETS.

Wheat Lower in Both Liverpool and Chicago—Live Stock Markets—The Latest Quotations.

Wednesday Evening, May 11.

Liverpool wheat futures closed to-day unchanged to 4d lower than yesterday, and corn futures unchanged to 1d higher.

At Chicago to-day July wheat closed 4c lower than yesterday; July corn, 4c higher and July oats 3c higher.

LIVERPOOL MARKETS.

London, May 11.—Close—Corn, spot, American mixed, nominal. Flour, spot quotations, Minneapolis patent, 28s 9d. Wheat on passage, quiet but steady:

Mark Lane Millers' Market—Wheat, forcign, steadier; English, steady. Corn, American and Danubian, quiet. Flour, American, steady; English, dull.

Paris—Close—Wheat, tone, April, 22c; September and December, 20f 50c. Flour, tone quiet, April, 27f 60c; September and December, 27f 60c.

LEADING WHEAT MARKETS.

	May.	July.	Sept.
New York	92¼	90	83⅝
St. Louis	93⅛	90¼	81⅜
Duluth	92¾	92	81¾
Toledo	92⅝	90¼	80¼
Minneapolis	93⅛	92¼	80⅝

TORONTO ST. LAWRENCE MARKET.

Grain—	
Wheat, white, bush.	0 94 to ....
Wheat, spring, bush.	0 90 ....
Barley, bush	0 55 ....
Oats, bush	0 35 ....
Rye, bush	0 60 ....
Peas, bush	0 66 ....
Buckwheat, bush	0 47 0 48
Oats, bush	0 37 0 39

LIVERPOOL COTTON AND PRODUCE.

Liverpool, May 11.—Wheat—Spot dull; No. 1 California, 7s; futures, quiet; May 7s 2½d; July, 6s 4½d; Sept., 6s 5¼d. Corn—Spot, firm; old mixed, 4s 5½d; new mixed, 4s 4½d; futures, old, 4s 7d; futures, quiet; May, 4s 4½d; July, 4s 2¾d.

Lard—American refined, in pails, dull, 8s.

CATTLE MARKETS.

Cables Unchanged—Trade for Cattle Reported Slow at Montreal.

London, May 11.—Canadian cattle are steady at 11½c to 12c per lb., refrigerator beef, 9½c to 9¾c per lb. Sheep, 12c per lb.; yearlings, 12c.

MONTREAL LIVE STOCK.

Montreal, May 11.—About 400 head of butchers' cattle, 50 milch cows, 1000 calves and 200 sheep and lambs were offered for sale at Bt. East End Abattoir to-day. The butchers were not strong, but trade in cattle was slow, owing to the higher prices asked, especially for the common stock.

A DRUGGIST TESTIFIES

Here's an honest statement from people who are in the best position to give an unbiased opinion of any remedy and they tell the strongest terms yield the palm to Dr. Agnew's Ointment as a certain cure for all ailments of the skin.

The Eureka Drug Company, of Mauch Chunk, Pa., writes:—"Please send at once two dozen Dr. Agnew's Ointment. It has given great satisfaction in cases of skin disease and piles, and is one of the best sellers in that line we ever handled." Price, 25 cents. 93

Sold by D. E. Waters and J. S. McKeown.

Prime sirloin sold at 4½c to 5c per lb. and a few of the best were held at 5¼c. Good medium sold at about 4¼c, ordinary mediums at 3¾c to 4c, and the common stock 3c to 3½c per lb. Milch cows were dull and sold at $25 to $56 each. Calves sold at from $2 to $12 each, or 3c to 5c per lb. Sheep were more plentiful than usual and sold at 3½c to 4¼c per lb. Lambs sold at $3 to $5 each. Hogs are lower; good lots sold at 5c to 5¼c per lb. To-morrow being a holiday (Ascension) there will be no cattle market.

MONTREAL CATTLE MARKET.

East Buffalo, May 11.—Cattle—Receipts 20 loads; prime steers, $5.00 to $5.20; shipping, $4.50 to $5.00; butchers', $4.25 to $4.50; heifers, $3.50 to $4.00; cows and bulls, $3.00 to $4.00; stockers and feeders, $3.40 to $4.40; stock heifers, $3.75 to $3.25.

Veals—Receipts 110 head, 25c higher, $4.50 to $5.75.

Hogs—Receipts 3100 head; fairly active and steady. If and sold, $4.15 to $4.20; yorkers, $4.10 to $4.20; pigs, $4.00 to $4.05; roughs, $3.70 to $4.00; stags, $2.75 to $3.25; Calvins, $4.50 to $4.70.

Sheep and Lambs—Receipts, 3700 head; slow; sheep steady, lambs 25 higher; lambs, $4.50 to $6.40; yearlings, $5.25 to $5.60; wethers, $5.25 to $5.50; ewes, $4.50 to $4.75; slows, mixed, $3.25 to $3.00.

NEW YORK LIVE STOCK.

New York, May 11.—Beeves—Receipts, 2,—0 cars, and 150 head on sale; light supply; trade fair; veals and steady; nigs steady and good firm; steady to 10c lower; steers, $4.35 to $5.25; bulls, $3.25 to $4.35; cows, $2.00 to $3.75. Exports to-day, 30 cattle and 1,200 quarters of beef; to-morrow 4 cattle and 12 sheep. Calves—Receipts, 1,400; active and 25c higher; some sales 50 cents higher than Monday. Veals, $3.50 to $6.12½; choice and selected, $6.25 to $6.50; little calves, $2 to $3; buttermilks, $3.50. Sheep and Lambs—Receipts, 6800. Good sheep, strong; others, steady; clipped lambs 10c to 15c higher; spring lambs, steady. Clipped sheep, $4.25 to $5.50; clipped culls, $2.50 to $3.25; no wooled sheep. Clipped lambs, $5.25 to $6.65; clipped culls, $4.50; spring lambs, $6.50 to $8; culls, spring lambs, $2.50 to $5.00 per head.

Hogs—Receipts 3600; market firm; good state hogs, $5.30.

Politeness.

If those who are doubtful as to the correct course to pursue in any given situation will remember that even the wrong thing is overlooked if one is but absolutely polite in the doing of it their relief might be great.

A politeness of demeanor and a courteous response or question can never be out of place. A man may wear a business suit of clothes to an evening wedding less noticeably than a truant air of insolence. If he be perfectly well bred as far as behavior goes, it matters not as much what his outward garb, although by an unwritten law of social observance certain garments are the correct thing for certain occasions.

Politeness is never wrong. Its practice goes nearly all the way toward the goal of the right thing in the right place. We hear of polite insolence, but insolence is never polite, and it is never, under any circumstances, polite to be insolent.

The easiest way to outwit a liar is to tell the truth.

Increased Seeding Area.

Winnipeg, May 12.—Reports from 90 points on lines of the C.P.R. in Manitoba and the Territories indicate that there will be an increase in seeded area of 12 to 15 per cent. None of the points reported on show a failing off, though in several of them the area is the same as last year. The Prince Albert and Manitoba and northwestern branches show the highest percentage of increase. Seeding has practically been completed in the whole of the district named, and the weather throughout is considered most favorable. In several districts the grain is well sprouted, and is beginning to show above ground. Despite the lateness of the season the farmers are well pleased with the prospects.

May Not Be So Bad.

Toronto, May 12.—C. C. James, Deputy Minister of Agriculture, stated yesterday that he thought the official reports of the crops of spring wheat in Ontario would not be as disappointing as some that have already gone into circulation. He admitted, however, that the season was a bad one and the crops could hardly be expected to be as good. It will be next week before the official reports are received from correspondents.

Hanged Himself.

Port Colborne, May 12.—George Zavitz, aged 65, a farmer living in Wainfleet, hanged himself early yesterday morning. He was found in a shed near the house. Mr. Zavitz has been in ill-health for some time.

Meets Canadian Rate.

Albany, N.Y., May 12.—Governor Odell yesterday signed a bill reducing from 2½ per cent. the tax on premiums of insurance companies of other countries. This is to meet the Canadian rate.

When the Feet Ache.

When the feet begin to ache, even if you have on your most comfortable shoes, try something else for the rest of the day or for a few hours at least. It is quite essential to comfort to have the shoes fit. Tight shoes are not more uncomfortable than very loose ones, nor are they harder on the feet in the end, as the loose shoes rub and produce corns, etc. A change from either for a time will rest the feet.

A BROAD STATEM'T.

This announcement is made without any qualification. Hom-Reid is the one preparation that will cure any case of Piles.

Hom-Reid will cure any case of Piles if it is in the form of a tablet.

It is the only Pile remedy used internally.

It is impossible to cure an established case of Piles with ointments, suppositories, injections, or outward appliances.

A guarantee is issued with every package of Hom-Reid, which contains one month's treatment.

Call on your druggist about it.

Sold in Belleville by E. S. McKeown.

HOME DECORATION.

The Artistic Purpose of Wall Paper. A Very Pleasing Design.

The choosing of a wall paper has become an important matter, for people in general have learned to recognize its true artistic purpose, which is to serve as a complement and background rather than as an independent feature of decoration; hence the increasing tendency toward quiet tones of color and unassertive designs. Of course there are exceptions in plenty to the rule, when wall paper has to be relied upon to provide the entire mural decoration—as, for example, in the case of staircase and passage walls or in rooms where there are few pictures or mural ornaments of any kind.

Then there are occasions on which the wall paper must be made to contribute a certain proportion of the salient decoration so as to give balance and completeness to the scheme of a room. While taking all this into account, however, the feeling still remains that for a room one has to live in one does not wish the wall paper to be the first item to strike the eye or to assert itself insistently. Its proper value is as a note in the general harmony,

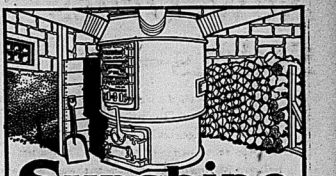


THISTLE DOWN WALL PAPER.

giving ever increasing pleasure the more completely it is felt to fulfill its vocation in this respect. A paper of much originality which answers all these considerations is the thistle down design shown. It has its main ornament based upon the growth of the thistle. The remaining surface of the paper is lightly powdered with detached floating heads of the thistle down.

H. D. D.

"Give me the first seven years of a child's life," said a wise man, "and you may have the rest. These are the ones that count."



Sunshine Furnace

—burns coal, coke or wood with equal facility.

Flues, grates, fire-pot and feed-doors, are specially constructed to burn any kind of fuel, and a special wood grate is always supplied.

Sold by all enterprising dealers. Write for booklet.

McClary's

London, Toronto, Montreal, Winnipeg, Vancouver, St. John, N. B.

W.W.Chown Co., Limited, Sole Agents

MEN'S DISEASES

There is seldom a day that we are not consulted in regard to a condition that, if we were to have seen it in its early stages, the sufferer would have been relieved, cured and saved considerable expense. This we consider is due to lack of knowledge on the part of the public as to the symptoms of these diseases, and we have, therefore, decided that during the next few months we will give consultation free for a term, or if you have been a victim and been disappointed in not getting a permanent cure elsewhere, we would ask that you come and see us for free personal examination or write us for a Question Blank for Home Treatment. We will refer to you OUR SYSTEM OF TREATMENT, which we have originated, and which differs entirely from anything in the treatment of special diseases now in vogue. We will give you PROOF OF CURES, the utmost and scientific research, and the most reliable and successful treatment known to the medical profession. If you have a weak nervous system or suffer from any of the following symptoms, you can pay when cured.

YOU CAN PAY WHEN CURED—

We cure NERVOUS DEBILITY, VARICOCELE, STRICTURES, BLOOD and SKIN diseases, PROSTATIC troubles, BLADDER, KIDNEY and URINARY diseases.

Question List Sent Free for Home Treatment. CONSULTATION FREE.

DR. SPINNEY & CO. 290 Woodward Ave., Detroit, Mich.

NO. 400 FRONT ST. - - - - - NO. 400 FRONT ST

SATURDAY

AT

THE GREAT EASTERN STOCK Co.

Another lot of high priced Dress Goods on sale at per yd. 29c.

20 fine Black Sateen Blouses left, some as high as $2.50 ea, Saturday - - - - - - - 75c

250 yds of neat striped Flannelettes, extra value at 10c yd, Saturday, per yd. - - - - - - 6½c.

2C0 yds of plain pink Flannelette, nice quality on sale Saturday at per yd. - - - - - - - - 4½c

A lot of good fast Black Stockings, consisting of plains and ribbed, suitable for ladies, girls or boys, on Saturday choice per pair - - - - - - - - - 15c.

Another lot of good Skirt and Waist Linings, some as high as 20c a yd, Saturday's price - - - - 5c yd.

THE GREAT EASTERN STOCK COMPANY.

No. 400 Front Street, - - - - Belleville.

Weak Kidneys.

A change in the weather—the slightest imprudence—and O! what excruciating pain in the back. A cold flies to the weakest spot. And Kidneys that take cold easily, prove weakness —perhaps disease. A slight weakness soon becomes a serious disease in such vital organs as the Kidneys. Heed Nature's warning. Make the Kidneys well and strong, so they can perform their proper duties.

GIN PILLS

make the Kidneys well and keep them well. They strengthen weak Kidneys—clean, purify and heal the affected parts—put those important organs in the best possible condition, and effectively overall Kidney Troubles

Try GIN PILLS. If they don't completely cure you, we authorize your druggist to refund the money. That shows our confidence in GIN PILLS.

50c box, 5 boxes for $2.50, at your druggist's or direct from

THE BOLE DRUG CO., WINNIPEG, MAN.



Fuel economy is an important feature in a range. Almost as important as good cooking facilities. Every housewife wants to do good cooking but she doesn't want it to cost her too much in fuel. The good cooking qualities of the

Imperial Oxford Range

are enhanced by its great fuel economy. The big scuttle of coal of other style ranges is replaced in Imperial Oxford homes by a smaller scuttle less often used.

The fire-box is evenly proportioned to the size of the oven, so there is no more fire needed than the size of range demands —no waste heat. The arrangement of flues and drafts concentrate the heat in the stove—it doesn't lose itself up the chimney.



The Gurney Foundry Co. Limited

Toronto
Montreal Winnipeg
Vancouver

For Sale by John Lewis & Co. Belleville.



The American Favorite. Dorothy Dodd.

Especially Attractive

Is our great shoe sale. Our seven salesmen could not wait on all customers last Saturday. NOW WE OFFER . . .

AN ADDITIONAL CUT IN PRICES of 10 per cent.

On everything on our Bargain Tables on

FRIDAY AND SATURDAY.

In order to clear our tables for a large lot of Travellers Shoe samples we will put on sale—Now is the time to buy.

The **J. J. Haines** SHOE HOUSES at Belleville, Napanee and Trenton

INTELLIGENCER JOB OFFICE

FOR CHEAP AND ARTISTIC WORK.

HIS MERMAID

By HENRY THOLENS

...Copyright, 1903, by T. C. McClure...

"By Jove, Jack, you must wait until I get my camera for that afternoon sun over the water. Aren't those clouds magnificent? The rocks on the beach, the woods over yonder, the waves almost too lazy to break as they come rolling up—I can see the picture now, printed down on sepia paper, framed to a prize at the amateur exhibition."

Jack laughed good naturedly.

"All right, old man; sail in, but hurry up," he said.

Five minutes later George Carrington had snatched his camera from the broad hallway of the Berkeley inn, snapped it at the waterscape, and he and Jack Grayson were off on a fishing trip. It was the last day of their vacation, spent wandering down the coast at random, seldom two nights in the same place.

The final day's sport over, Carrington sped back to the city in a train, camera, fishing kit and grip lashed him, tanned and tired, but happy. He reached his apartments and thought of the last picture of clouds and rocks and sea. He must develop it forthwith, and he did.

"A vacation of jolly good fun without a romance," he mused. "Nature, sunshine, fresh air, good chums and good fishing; nothing more to be desired."

The film sank in the developing fluid, and in a few seconds the outlines of a coast scene showed. First came the blotches of black, representing the high lights—clouds and the crests of waves. By an alchemy which never ceases to be marvelous all the delicate gradations of light and shade filled in until the perfect picture appeared.

Then occurred something which caused Carrington to gasp in astonishment and almost drop the developing tray, for in the center of the picture, head and shoulders visible above the crest of a breaker, appeared the form of a young woman, like a mermaid arising out of the sea. There was a saucy tilt to her laughing face, and the bare arms were outstretched as a beckoning mermaid's might have been. Carrington knew that no human being had been in that expanse of sea while he was on the beach.

With almost feverish haste he made a print from the film. There was no doubt about it. It was no freak effect.

The girl's face, which he had never seen before, seemed to mock him in mystery. Clad in a dainty bathing



SILENT AND BEWILDERED, SHE STUDIED THE PHOTOGRAPH.

suit, she flitted into the picture as if an artist hand had posed her there, a dainty bit of indignantly human life that rounded out the scene and perfected it. Fate had tossed a romance into his vacation after all.

He recalled the events of the day. Grayson and he had reached the inn just before noon, and by a tramp of a half dozen miles from a fishing station farther down the coast. Dinner, then a rest; then supper and the final two hours' fishing that closed the fortnight's holiday, leaving the camera in the hotel office beside his grip until he was gone; then supper and the train back to the city. All this was clear enough. But how did the mermaid creep into his camera? Carrington stared at the laughing face in blank perplexity. Only one point was certain. It was the prettiest face he had ever seen in his life.

A paper he had recently read in a scientific journal flashed across his mind. It dealt with the photographic discovery of a new light ray invisible to the eye, but duly recorded on the peculiarly sensitized photographic plate.

"Nonsense!" he promptly said. "That's a fresh and blood girl. She has too fine a color on, but angels don't wear bathing suits with all those frills."

Next day he jumped on a train and was whisked to Berkeley inn. He sought the manager and showed him the picture.

"You recognize her, of course?" Carrington asked, with a careless air.

"I should say I did," said the manager with a smile. "That's the handsome one of the Langford girls, who were here a month with their aunt. Went back to town only a couple of days ago. Splendid picture. Takes right here on the beach, too," he added in a quizzical way. "I didn't know you were acquainted."

Carrington rejected the conversational tender. "Yes; I think it's pretty good," was all he said. But just before train time he sought the porter and casually asked for the destination of the Langford baggage two days before.

"New York, sah," came the ready response. "Thank you, sah."

The journey had not been altogether in vain. And while other passengers on that train chatted gayly together or reviil their scrapers or watched the panorama of forest and farmland and the twinkling lights of villages there was one young man whose eyes and attention did not wander from a photograph he had taken him.

Three months later he was at one of Mrs. Bloomer Billings' receptions. He did not know Mrs. Bloomer Billings, but he had not been idle during the autumn months, and without being a Sherlock Holmes he decided that he must get an invitation, and he did. Mrs. Billings was a literary lady whose assemblages were diverse and often astonishing. Artists and writers attended them, musicians and player folk, with a leavening of accepted "society." They were truly heterogeneous gatherings.

Eagerly Carrington scanned the rooms. A long haired violinist had just finished a Beethoven sonata, and there was much clapping of hands. Carrington was searching for a girl alone, who was surrounded by a bevy of pretty girls. A moment of gallant conversation, and then his free lift up with a sudden joy that caused his hostess to look up in politely suppressed wonder. In that group, now in a setting of pink and white, but with the same laughing face of the glistening pearls and wave, stood his lady of the sea.

An hour later they sat together on a window seat listening to a prima donna's song.

"I have a picture I would like you to see, Miss Langford," he said abruptly. He took the photograph from his pocketbook and showed it to her.

She gave a little startled cry, and the unmounted print fell from her hand.

"Why—why, you were at Berkeley inn!" she exclaimed.

"I took a picture of the beach, but not that one," he said slowly. "And yet that is the one I found in my camera."

Their eyes met for an instant, and the girl flushed crimson. Silent and bewildered, she studied the photograph. Suddenly she broke into the laugh of the water witch again.

"You have explaining was the picture my sister took of me," she exclaimed excitedly. "The water and rocks were lovely, but I was nowhere to be seen!"

"Now the mystery is no longer mysterious!" laughed Carrington. "It's plain enough. I saw another camera in the hotel office, but never thought until this instant that I might have picked up the wrong one. Your sister took a picture with my camera, and I took one with hers." Suddenly he became silent and after a moment or two stammered, "I—I suppose this is your sister's property, but may I not keep it?"

The girl tossed her head and smiled in mock imitation. She had been turning the picture around and around in her hand. Then the smile and the warm blood left her face in a moment, and, there was an almost imperceptible trebor of the long dark eyelashes. On the back of the photograph she had read:

"My mermaid."

Again their eyes met, but hers were quickly withdrawn. Her hesitation was real now.

Both were silent another moment. He sat eagerly, expectantly. Her eyes were fixed on the floor, and she slowly extended her hand and placed the picture in his he felt the warm touch of her finger tips.

Drunkenness Cured Secretly



Cured her husband.

Free Sample

and particulars sent free, full particulars, testimonials and prices sent in plain sealed envelope. Correspondence sacredly confidential. Don't suffer longer. Address Samaria Remedy Co., Lawrence St., Toronto, Canada.

Wall Paper

Never before was such a variety of Wall Paper shown in Belleville as we are now showing, and we guarantee our prices to be lower than any other place in Ontario for same quality and style.

We have thousands of Rolls we are making a special run on at 5c per roll. The prices elsewhere are from 6c to 10c per Roll.

Equally as good value at 5, 7, 8, 10, 15, 20, 25c. If you intend using any Wall Paper this spring you will find it greatly to your advantage to look over our stock before purchasing.

RUBBER BALLS

Our new stock of Rubber Balls are now in and as usual we are giving the largest balls for the price to be had in the City.

Prices 1c, 3c, 5c, 8c, 10c, 15c, 25c.

AT THE BEEHIVE

Chas. N. Salman

A Pretty Face

can often be made much prettier and the complexion clearer by the daily use of

Campana's Italian Balm

Price 50c.; by mail, 60c.

For sale by

J. S. McKEOWN, Chemist
and Druggist, Belleville.

The Hastings Medicine Co., Toronto, Can.



Frost Lawn Fence

There's nothing that will increase the beauty and the value of your home as much as an attractive Lawn Fence. We are sure we can suit you both as to quality and style.

Write for catalogue and prices.

THE FROST WIRE FENCE CO. LTD.
WINNIPEG, MAN. WELLAND, ONT.

Your Lawn...

Requires attention.

Try our special

Lawn Mixture

25c per lb.

White Clover

30c per lb.

J. C. Hanley & Co.

GROCERS

Telephone 214.



Lake Ontario & Bay Of Quinte Steamboat Co'y.

LIMITED.

The Bay of Quinte Route.

Str. "ALETHA"

Between

KINGSTON — TORONTO — BELLEVILLE.

On and after 25th April Str. "Aletha" will leave Belleville at 6.00 a.m. on Mondays, Wednesdays and Fridays for Deseronto, Picton, Kingston and intermediate ports.

Returning steamer will arrive at Belleville at 10.25 p.m. on Tuesdays, Thursdays and Saturdays.

Rochester route — Str. "North King" makes first trip May 9th.

Right reserved to change time with or without notice.

For further information apply to THE RATHBUN CO., Agents, Belleville, Ont.

E. E. HORSEY, G. P. & F., Agents, Kingston.

Str. VARUNA

A. HICKS, Captain.

Will leave Belleville every morning (Sundays excepted) at 7 o'clock, calling at Redneersville and all points between the head of the bay and Picton, leaving Belleville at 6.30 a.m. Deseronto at 10.30 a.m. Will connect at Picton with stage for Sand Banks. Parties wishing to arrange for excursion rates will see Captain Hicks on board. Will leave Picton at 1 p.m. on return for head of the bay; Deseronto, 2.30 p.m.; Belleville at 4.30 p.m., and Trenton at 5. Consignees in waiting at Picton and Belleville. The Rathbun Co., Agents, Belleville and Deseronto. J. W. Hepburn, agent, Picton.

NEW TELEPHONE DIRECTORY

The Bell Telephone Company of Canada will issue a new subscribers' directory for the District of

EASTERN ONTARIO

Orders for new connections, changes of address or changes in firm names, should be placed with the local manager at once to ensure their appearance in this book.

E. H. FARROW,
Local Manager.

Our Job Envelopes at the Intelligencer Job Office. Cheapest and best in the city.

BUSINESS DIRECTORY

MEDICAL

JOHN J. FARLEY, M.D., C.M., M.R.C.S., England.
Office and Residence — Corner of Bridge and George streets — three streets East of Post Office.

DR. MATHER
X Ray
Static Electricity
for treatment of sublate cases.
Office Pinnacle street, 3 doors north of Hotel Quinte. 194dly

LEGAL.

WILLS & WRIGHT.
Barristers, Solicitors, Notary Public, &c., Belleville.
Office—9 Campbell Street.
MALCOLM WRIGHT
J. FRANKLIN WILLS

Money to Loan at Lowest Rates.

W. G. MIKEL, B.C.L.
Barrister &c.,
Solicitor for City of Belleville.
Office—City Hall.

PORTER & CARNEW,
Barristers, Solicitors, Notaries Public, &c.
Offices — Robertson Block, East Front St., Belleville, Ont.
'Phone 87.
E. G. PORTER. WM. CARNEW.

WILLIAM N. PONTON,
Barrister-at-law, Solicitor, Notary Public, Conveyancer. Office over Express and Telegraph Office, Bridge Street, Belleville.
Money to Loan — Private Funds, Solicitor Sup and Hastings Savings and Loan Company of Ontario.

FRANCIS & WALLBRIDGE,
Successor to Hon. Lewis Wallbridge, Q.C.
Barrister, Solicitor, Conveyancer, etc. Office, McAnnany Building, corner Front and Bridge Sts., Belleville, Ont. Private and Company money to loan at 5 per cent. on easy terms upon good [illegible] Charges moderate.

INSURANCE.

FIRE, ACCIDENT AND PLATE GLASS INSURANCE.
Guardian. North America.
Quebec & Metropolitan Fire Ins. Cos.
Canadian Railway Accident Ins. Co.
Farm and City Property insured at lowest current rates.
Office—Campbell St., same entrance as Bell's Bills Business College, Belleville, Ont.

R. W. ADAMS, Agent.

THOS. STEWART,
Insurance Agent,
Bridge St., Belleville.
Fire—Life—Accident.
Mr. A. P. Allan is Allan's coal office will attend to this business during Mr. Stewart's absence.

Money Saved is Money Earned
can earn you money by saving % for you in your Fire Insurance.
The Anglo-American Fire Ins. Co
The Merchants Fire Ins. Co.
The Equity Fire Ins. Co.
Are all strong Canadian stock companies and insure Farm and City Property at lowest rates. Before placing your risks call and see me before placing your fire insurance.
Office—Bridge St., same entrance as Dominion Organ Office, Belleville.
H. FISHERMAN KETCHESON

FIRE, LIFE & ACCIDENT INSURANCE

At Lowest Rates The Norwich Union Fire Insurance Society and Perth Mutual on farm and city property. Also accident & loss at 4% per cent. upwards.

JAMES A. CHISHOLM,
Office Ashley Block, Front st., Belleville.

Fire, Life & Plate Glass Insurance.

Liverpool & London & Globe, of England.
Waterloo Mutual, of Waterloo, Ont.
Lloyd's Plate Glass.
Home Life Association, Toronto.
North British & Mercantile.
Farm and City Property insured in First-class Reliable Companies and at lowest current rates. Losses promptly settled. Land values low, and transact general Real Estate business and sale or purchase and renting of property. Also agent for the Sterling Loan Investment Society. Money to Loan.
W. P. HUDSON, office above Rathbun's office, Front Street, and Pinnacle Sts., opposite Post Office and Hotel Quinte, Belleville.
'Phone 162.

MISCELLANEOUS.

Walter Alford,
ARCHITECT.
Contractor, &c.
PLANING MILL—Dressed and Matched Lumber on hand.
Market Square

A. G. NORTHRUP,
Issuer of Marriage Licenses, Shire Hall, Belleville, Ont.

CHAUNCEY ASHLEY,
Issuer of Marriage Licenses.
Private Office, Bridge St., Belleville, opposite the Post Office.
Residence, first House east of W. W. Chown's Mfg. Co., Station St. Appointments made.

GRAND TRUNK RAILWAY SYSTEM

VICTORIA DAY, May 24

Single Fare for Round Trip.

Good going May 21, 22, 23 and 24th Valid returning until Wednesday, May 25th, 1904.

Tickets to CERTAIN POINTS sold in accordance with above will not be good for passage on train No. 1 or train No. 4.

World's Fair, St. Louis

$22.00 Good 15 days.
On Sale Daily.

With stop over privileges at any Canadian Station, also at Detroit and Chicago.

For tickets, and all information apply to

J. FRANKLIN WILLS
Monty to Loan at Lowest Rates.

U. E. THOMPSON, C. P. & T. A., Bridge Street.
T. H. COPPIN, Depot Ticket Agent.
J. D. McDONALD,
Dist. Pass. Agt., Toronto.

CANADIAN PACIFIC

$45.05

VANCOUVER, B.C., VICTORIA, B.C. SEATTLE, WASH., TACOMA, WASH AND PORTLAND, ORE.

$42.55

NELSON, B. C. ROSSLAND, B.C.

From Belleville One way, Second class, On sale until April 30th. Lower rates to many other places.

Apply to any Canadian Pacific Agent, or A. H. Notman, Asst. Gen. Pass. Agent, Toronto.

H. SUTHERLAND, C.P.R. and General Ticket Agent, Front St., Belleville.

NEW YORK CENTRAL
& HUDSON RIVER R. R.

THE FOUR-TRACK TRUNK LINE.

SHORTEST Route to the United States via Cape Vincent, N.Y.

GOING EAST AND WEST.

	Daily except Sunday
Lv. Belleville (G.T.R.)	7.00 a.m.
Ar. Kingston "	8.45 "
Lv. Kingston (stage)	4.15 "
Arr. Cape Vincent (stg.)	1.30 p.m.
Lv. Cape Vincent N.Y.C.	5.05 p.m.
Arr. Watertown "	5.55 p.m.
Arr. Oswego "	9.05 p.m.
Arr. Syracuse "	9.35 p.m.
Arr. Rochester "	1.05 a.m.
Arr. Utica "	4.45 p.m.
Arr. New York "	7.35 a.m.

Convenient train service in opposite direction.

Pullman Sleeping and Parlor Cars.

2c a Mile.

Books for 500 miles of travel on New York Central and leased lines within State of New York, only $10 while books for 1000 miles over New York Central, Boston & Albany, Buffalo, Rochester & Pittsburg, Philadelphia & Reading and C. R. R. of New Jersey cost $20. Secure further information and purchase tickets from J. A. Folger, N.Y.C. Agent, Kingston, Ont.

GEORGE H. DANIELS,
Gen'l Pass'r Agent,
New York.

A. H. SMITH, General Manager,
New York.

G. G. GRIDLEY, Gen'l Agent,
Watertown, N.Y.



"BUSY"

We were never before so busy as we are now. The reason of this is, that we keep up quality, style and price in Decorating, Painting, Paper Hanging, Wall Paper, Kalsomining and Paster Fine relief decorations for walls and ceilings. Our staff comprises 15 experienced workmen, which can be relied on to do not only work but the finest work. If you are intending to decorate don't fail to come where such bargains are to be had.

JOHN CORNELIUS,
Wall Paper Importer. 397 Front St.

Orders for bookbinding should be left at this office. It is surprising how much volume can be made of these magazines, even though they are somewhat soiled from much handling. Books, magazines or periodicals bound or rebound in any style at very reasonable prices. Blank books, such as journals, ledgers, day books, with any kind of ruling, made to order. All work warranted first-class. THE INTELLIGENCER, Belleville.

It does not seem as though there were as many as thirty-one days in any month, the way rent day rolls around.

THE MESSENGER FROM KHARTOOM

BY ST. GEORGE RATHBORNE

Author of "Dr. Jack," "Dr. Jack's Wife," "Miss Caprice," Etc., Etc.

...tioner, Mynheer Joe finds himself the cynosure for many eyes, and he is angered at the interest people seem to take in him, but that is the fate of any one whom fortune destines to move on a higher plane than his fellows, and he must get used to it.

Molly on her part, believing this attention is caused simply because she people have learned that he is the sole survivor of the massacre at Khartoum, is proud of the fact that he is her friend —pleased to think he is an American, and thinks more of him than ever.

He gives no hint of what is to come off in the morning, for it is not his way to boast, and he can keep a secret. Indeed, to see how merry he appears no one would think he has anything on his mind. Those who are in the secret are amazed, not a few make up their minds that the whole report may be a canard, for they cannot imagine a man who expects to meet the Russian baron at sunrise could be so cool about it.

The evening passes, and finally Mynheer Joe bids the ladies good night. Mr. Grimes says that he retires to his room to get a few hours sleep. At the proper time Grimes is up and arouses both Mynheer Joe and Sandy.

Together they quietly repair to the dining-room of the hotel. A cook has been bribed to be up and hands them each a cup of coffee, than which no better can be had in the world than right there at Shepherd's in Cairo.

This opens their eyes and makes them feel as though they have a warmth next their heart. Outside the poor moon hangs up in the sky, but her pale light already gives way to the coming of early morning. Soon the gathering hosts of light will rush up from their stronghold below the eastern horizon, when the rout of the night king will be complete.

Just about this hour, Molly Tanner, dressed in a white wrapper and with her hair showering down her back, enters her father's room by means of the connecting door.

"Who's that?" asks Tanner,sitting upright, his night-cap hanging over his ear.

"Only Molly, father," comes the reply.

"What the dickens are you wandering around for? Go back to your bed, child," he says softly, for his love toward his daughter is very great.

"It is early morning. You can hear the birds twittering out in the trees. I was awake, and, catching voices, went to the window. Below I saw three men more toward the river. I am almost positive I recognized one of their voices."

"Well," grunts the orator, getting ready to resume his nap, "what of that, Molly?"

"But it was Mynheer Joe."

"Eh?"

"And I heard one of the others—I am sure it must have been Mr. Grimes—say: 'I will examine the swords. He shall have no advantage.'"

Tanner grunts again.

"Then the report was true."

"What report, governor?"

"Never mind, child. It doesn't concern you. Go back and get your beauty sleep," he growls.

"Not until you tell me what this means. Three men leave the hotel at daybreak. They talk about swords. What is about to happen?"

"Huh! Some officers on a lark, perhaps."

"You know better, governor. You betrayed yourself when you said the report was true. What report? It concerns Mynheer Joe. I remembered now how strangely they looked at him last night."

"Confound it, child, you are a little tyrant and I a bulldozed old man! Listen, then. It was reported that Mynheer Joe and the baron were to fight a duel about sunrise this morning."

Molly covers her face with her hands and utters a low cry. Then she eagerly questions Tanner and learns all that he knows, until at last he stubbornly drops back on his pillow and feigns sleep; so there is nothing for the wretched girl to do but to return to her room, and, sitting there, await the rising of the sun, with a dumb feeling of pain at her heart.

CHAPTER XIII.

When Mynheer Joe and his two friends, having secured a cup of coffee and a bite of breakfast at the hotel, pass down toward the river, the very first gleam of daylight is abroad, though as yet dusky in the background by the moon, which shines on the land of the Pharaohs with a peculiarly dull radiance, while the flood of light poured upon the earth when the Queen of Night is at her full.

Knowing the way they experienced no trouble in reaching the point where they have been informed the two bouts will be in readiness. This time there is no attempt made to rob them. Perhaps the rascally Arabs who prowl about the narrow streets during the night looking for victims have retired, like beasts of prey, to their various dens at the approach of dawn. At any rate, the three men meet with no adventure as they advance to the Nile.

"Here we are," says Sandy, when they bring up at the designated spot.

Not much light as yet, but enough to see that the men does not show the least emotion. If he were made of ice Mynheer Joe could not take the situation in a cooler manner than he does. This satisfied the newspaper man that the Russian duelist is about to be surprised. He may have had plain sailing in past affairs of the kind, but when he ran across Mynheer Joe he certainly struck a snag that now gives promise of wrecking his bark.

Mr. Grimes hails, and a voice answers —the voice of the French officer who met him as the baron's representative. They are to take the dahabeah nearer the shore. The others have just arrived, and if all their party can be counted, there is good cause to be sure but to join off and get up sail.

"Captain, one question," says Mr. Grimes.

"At your service," replies the polite Gaul, whom they can just indistinctly see standing on the roof of the second cabin in a brave attitude, such as French officers delight to assume, although those of other nations are not to be behind them in respect.

"You spoke of a doctor—the family doctor of the baron, who understands his constitution and knows how to treat him. Pardon me, but is he on board with you?"

Silence follows this cool question, as though the Frenchman has been undergoed by it; then, in his courteous way—he would be polite if thrusting his sword through an executive officer of the Khedive replies:

"He is with us, sir."

"Good. Then we consent to start," says Grimes, conscious that the baron's party have caught all that has been uttered, and willing to let him know that there is no such thing as "scare" in their party.

No more is said.

Orders are given and the two Nile river boats gotten under way with the rapidity that distinguishes the peculiar model common to this country. Mynheer Joe clasps the hand of his second and gives it a squeeze.

"Thanks, my good friend. That dig is worth something to me, you understand," he says in his quiet but earnest way.

"Of course, sir. You know my interests are bound up in yours. I am determined that this story shall end in the proper way, and it can hardly do that if the baron spits you on his sword like a fowl before the fire. I have confidence in you, Mynheer Joe," replied Mr. Grimes.

No more is said just now, for the boat is being gotten under way. The breeze chances to be favorable, and there is more of it than usual at this time in the morning. It comes from a quarter not far removed from northeast, and the prow-covered sails of the dahabeah are peculiarly fitted to catch a quartering current of air.

Both boats are speedily rushing through the water at a lively rate. The situation is rather romantic, with the moon nearly overhead, day beginning to break in the east, and the great sails of the rival boats catching the fresh breeze that has worked in across the intervening delta of the Nile, from the Mediterranean.

Was ever a duel fought under similar circumstances as those which promise to mark this one? Probably not.

The two boats seem to be about equal in point of speed, as they continue to keep the same relative distance apart. Perhaps, in a genuine race, with a wind like this, their craft could gain the advantage by "blanketing" the other and cutting off her supply of wind, but this will not pay under present conditions.

Although Joe has made the conditions of the duel, being the challenged party, he really leaves the selection of the ground to his rival, having only stipulated that it shall be among the hills that lie above Cairo.

Sandy and Mr. Grimes stand together near the bow of the little vessel, listening to the music of the water as her prow cuts through the tide of the Nile like a knife, curling the foamy suds on either side and hurling them back in rolls.

Both of them are duly impressed with all their romantic surroundings, and the war correspondent is jotting down ideas in his mind that will be called upon to supply space in some rortncoming article. At the same time it is evident he has something worrying him.

Mr. Grimes is quick to notice such things, as he has made a business of reading faces.

"What's wrong, Sandy?" he asks, abruptly, as he removes his cigar to flip the ashes from the end with his dexterous little finger.

"Who said so? How did you know? Hang it, Mr. Grimes, you read men as I would books. You may have buried yourself out in Colorado—you took care to study human nature."

"Then you confess you are bothered, my boy?" continued the other, steadily.

"Well, yes, I've been wondering. You see, we know this baron is a sly schemer?"

"Admitted."

"And not to be trusted out of sight."

"Ordinarily I would not dare to put my life in his charge. You're right, Sandy."

"Well, we've let him select the spot for the affair. How can we tell but what he may spring some shrewd game on us. Can you promise that yonder dahabeah has not half a dozen hired assassins on board, ready to annihilate us in case the baron feels the necessity?"

Mr. Grimes laughs, and there is a reassurance in his manner that speaks for itself.

"Sandy, give over worrying. I believe the strongest proof we can have that the means no treachery is his astounding confidence in himself. He has found duels before and believes himself invincible. Hence it seems a picnic, a walk-over to him."

"Very true, very true, sir, but you must admit there is a chance that—"

"Always 'that,' my boy, but you also forget something of interest—ourselves! What are we here for? as a member from the South asked in a republican convention? If Joe can take care of the baron, surely we will be able to look after his friends be they two in number or a dozen."

To be continued.

It is Essential to your Health

That your daily beverages should be of the purest quality.

"SALADA"

CEYLON NATURAL GREEN Tea is absolutely Pure, and is delicious. It is as far ahead of Japan tea as "SALADA" Black is ahead of all other Black teas. Sold only in lead packets. By all Grocers.

MAGIC BAKING POWDER

PURE AND WHOLESOME. ONE POUND CAN 25c

E.W. GILLETT COMPANY LIMITED TORONTO, ONT.

G. A. Bennett,

Carpenter, Joiner, Builder

Workshop and Office—Victoria Ave. (next McCrodan's grocery.)

Estimates furnished. Work promptly executed and carefully Prices MODERATE

—SPECIALIST ON—

Parquetie and Hardwood Floors, Grills and Fireplace Mantels. Building and House Repairs & Alterations Office and Store Fixtures, also Cabinet Work and Furniture Repairs.

G. A BENNETT—Office, Victoria Ave.

The Sun & Hastings Savings and Loan Co. of Ontario.

AUTHORIZED CAPITAL $5,000,000.

$1-3 per cent. allowed on Deposits, payable on Call.

4 per cent. on Deposits for one year or over.

Money to Loan upon favorable terms.

OFFICE—No. 46 Bridge St., Belleville

J. P. C. PHILLIPS, Manager Belleville Branch.

Bank of Montreal

ESTABLISHED 1817

Capital and Rest, All Paid Up. $24,000,000

(Twenty-four Millions)

Savings Bank Department

Interest on sums of $4.00 and upwards allowed at current rates.

A. G. PARKER, Manager Belleville Branch.

Cortizelli

Asiatic Dyes Wash Silks

(IN PATENT HOLDERS)

The colors are fast—the silk the best. Put up in Patent Holders, which prevents waste by tangling or soiling—keeps each shade separate and automatically measures a correct bundle full.

Fresh Vegetables.

Spinach, New Potatoes, Ripe Tomatoes, Green Beans and new Cucumbers.

J. D. COLLIP.

Western Beef.

Try Green's Tip-pork sausages, 10c per pound. Mixed sausages at 6 pounds for 25 cents.

C. GREEN'S

247 Front St., 'Phone 190.

Orders for bookbinding should be left at this office. It is surprising how nice a volume can be made of those magazines, even though they are somewhat soiled from much handling. Books, magazines or periodicals bound or rebound in any style at very reasonable prices. Blank books, such as journals, ledgers, day books, with any kind of ruling made to order. All work warranted first-class. THE INTELLIGENCER, Belleville.

The truthfulness of what a man says doesn't always depend on the amount of noise he makes in saying it.

GENUINE GOING OUT OF BUSINESS SALE!

NO FAKE. STRAIGHT FACTS.

WE MUST SELL OUR FALL AND WINTER OVERCOATS.

In order to do so we will sell all Overcoats at prices far below anything ever heard of in the history of Belleville. No Bank in Canada will pay you the interest the Globe Clothing House will, when you buy one of these Winter Overcoats.

NOTE OUR PRICE LIST:

Men's double-breasted Reefer Coats, made in Blue and Grey Frieze, storm collar, regular price $5.00—sale price..... $2.75

Men's Heavy Raglans in Black and Grey, all sizes, regular price $6.00 and $7.00—sale price.... $3.75

Men's Overcoats in Black and Blue Beavers, Meltons, etc., regular price $7.50—sale price $3.50

Men's up-to-date Raglan Overcoats, a great snap, worth $9—sale price $5.00

Men's Tailor-made High-class Raglan Overcoats, regular prices $10 to $15—sale price..... $8.00

Youths', Boys' and Children's Overcoats and Reefers you can buy at this sale at ....HALF PRICE.

Come in and examine these great bargains, everything in store must be sold regardless of cost.

The Globe Clothing House, 390 Front St., Belleville. Look Out for Big Sign.

ADVERTISING RATES.

Measurement Nonpareil—13 lines to the inch.

Display advertisements, 10c per line.

Subsequent consecutive insertions 5c per line.

Reading advertisements, 15c per line.

Preferred position, 20 per cent. advance upon casual or contract rates.

Minimum space, 10 lines.

Marriages and deaths, 50c each insertion.

Births, 25c each insertion.

Rates for Condensed Advertisements, see below.

All advertisements are subject to the approval of the Publisher of The Intelligencer.

Weekly Intelligencer $1.00 a year; Daily Intelligencer $3.00 a year, strictly cash in advance.

Address all communications to The Intelligencer Printing & Publishing House, Limited, or to Charles J. Bewell, Managing Director and Treasurer.

Canadians in London will find The Intelligencer on file at E. & J. Hays' & Co.'s Office, 30 Fleet street, London, E. C.

CONDENSED ADVERTISEMENTS

SITUATIONS WANTED, HELP WANTED, LOST OR FOUND, FOR SALE OR TO RENT, Etc.

(Absolute Sales not included in this list)

EXTRACTS—Not more than five words or less 25c first insertion; two insertions 50c; four insertions 75c; one week $1.00; two weeks $1.75; three weeks $2.25; one month $2.50. Strictly cash in advance.

WANTED.

A few men to work in the hop yard. Wages $1.25 a day. Team will leave upper bridge every morning at 6 o'clock.—H. DOREY. m10-3t

A good house maid. Apply to MRS. JOHN BELL, cor. Queen and Dundas streets. m9-4t

A few men and women to work at home during spare time. Pleasant work. Liberal pay. No canvassing. Imperial Co., London, Ont. 28-1m

FOR SALE.

George F. Pretty offers for sale his house, prettily situated on Cedar street, with all its contents, consisting in part of stoves, handsome sideboard (new), bedsteads, mattresses, springs, wardrobes, dining table, easy chairs, rockers, couches, carpets, crockery, glassware, cutlery, &c., at private sale. On view from 10 a.m. to 6 p.m.—GEO. F. PRETTY. 12-3t

An 18 foot varnished cedar sailing skiff, with centre board. Fit for swing sails, in good condition—fast. May be seen at David Stewart's, Bleecker Ave., Belleville. Address, Station P. O. 12 13 14 16 17 18

FOR SALE OR TO LET.

Temperance Hotel, known as the old Merritt House at Madoc, Ont. For full particulars apply to 252 Chestnut St., Toronto, Ont. a24d1m

OUR STYLES AND VALUES —IN—

Lace Curtains

Cannot be surpassed in Canada. We would be pleased to show them to you. You should also inspect our Carpet and Rug stock. We have a large variety, and will undersell all. Also the prices low enough to interest you considerably.

T. P. BROWN'S
Carpet and Curtain Store.

Pictures and Framing a Specialty.

RAILWAY TIME TABLES.

GRAND TRUNK RAILWAY.

Time of departure from Belleville station:

Going East.

No.—12.45 a.m., Mail train, daily except Sunday.

No. 2—1.45 a.m., Fast train (Flyer) daily.

No. 16—Local, for Brockville, 7 a.m., arrives back from Brockville 8.40 p.m.

No. 6—11.43 a.m., Mail and Express, Daily, except Sunday.

No. 4—12.18 p.m., International Limited, Daily.

No. 12—5.55 p.m., Local Passenger, Daily, except Sunday.

Going West.

No. 5—3 a.m., Mail and Express Daily except Monday.

No. 3—8.10 a.m., Limited Express, Daily.

No. 9—3.50 a.m., Local Passenger, Daily, except Sunday.

No. 11—11.22 a.m., Passenger, Daily except Sunday.

No. 1—1.48 p.m., International Limited, Daily.

No. 7—8.18 p.m., Mail and Express, Daily, except Sunday.

MIDLAND RAILWAY.

Belleville and Peterboro.

Going West.

Leave. Arr. Peterboro
Mail, ... 8.45 a.m. 8.10 a.m.
Mixed..... 8.55 p.m. 9.05 p.m.

Going South.

Arr. Lv's Peterboro
Mixed..... 11.30 a.m. 9.25 a.m.
Mail ..... 4.25 p.m. 2.05 p.m.

Belleville and Madoc.

Going North.

Lv's Arr. Madoc
Mixed..... 12.30 p.m. 1.30 p.m.
Mixed..... 6.30 p.m. 7.40 p.m.

Going South.

Arr. Lv's Madoc
Mixed..... 9.10 a.m. 7.50 a.m.
Mixed..... 5.00 p.m. 3.45 p.m.

Note—The above trains run on Sunday.

PUSHING AHEAD....

Everyday finds us steadily advancing and requiring more and more men to do our work.

And we get the workmen—workmen of the best type, too. Just the kind you want to do your work, that's the style of men we are looking for.

We Have The Facilities

for doing your painting, graining, paperhanging and decorating. Have the materials, the ideas, the everything, and we do not make mistakes.

Promptness

Is one of our mottoes.

To be on a job the very moment we plan for it is sometimes out of the question, and reasonable people understand that—for sometimes a delay on a previous job occurs to detain an hour or two, sometimes half a day, but our work, we wager, is executed as promptly as any other firm of our stamp in Canada.

So large a staff of workmen and such facilities for promptness and execution and such splendid work as we turn out—appeals to our customers. We prove this from repeated calls.

No decorative house in Canada is better prepared than ourselves to execute superior decorative work.—It all rests with you what money you wish to spend. If you care to spend $1,000 on the decorations of your Hall, we can do it for you. We have done it elsewhere.

If you want hand decorative work on a drawing-room, costing as much, we have also done that elsewhere and can do it here.

There is no limit to decorative possibilities in our hands.

We're in touch with the first decorations of the land, the finest colorists, and can secure you New York or Bostonian Ideas if you are prepared for the price.

Our fabrics, our wall papers, our ideas, our workmanship go hand in hand for your pleasure and our profit.

C. B. Scantlebury

Belleville's Decorator.

DUELING IN GERMANY.

It Is a Custom Firmly Established Among the Students.

In every German university there is still dueling, and there will be as long as German universities exist. Each has its quota of fighting clubs, which correspond to our own secret societies. Every student is anxious to be invited to join one of these clubs, and, having been initiated, it is not long before he is assigned to a duel. The members of these various organizations are distinguished by their colored bands and caps, as our fraternity men are by their Greek letter badges. The most aristocratic of the fighting clubs are the Borussia at Bonn, to which all the Hohenzollern princes belong, and the Saxo-Borussia at Heidelberg, of which most of the German princes outside of the Hohenzollerns are members. Other prominent fighting corps are the Rhenania of the University of Wurtzburg, Normania of Berlin, Franconia of Munich and the famous corps of Hanovera, in which Bismarck was a famous fighter, of Gottingen. Every corps has its own officers, its own laws, rules, regulations, but all are bound by a universal "code of honor."

The customs and ceremonials incident to these student duels are queer and peculiarly fascinating, the costumes and fighting attire unique and interesting. The duels are of two kinds—the one an "honor duel," where one student has insulted another, and honor has to be satisfied by a little blood letting, but these are often not infrequently the result of purpose rather than of actual insult just for the sake of a little fighting. The German student, like Pat, is often "spoiling for a fight." The other kind of duel is generally a more serious matter and is known as "by agreement." It is by a challenge from one corps to another and partakes of the tournament order. A list of duels is made out, and on a certain day of each week a member of the one corps meets a member of the other for "the summer."—Fritz Morris in Illustrated Sporting News.

Floyd Crawford & Co.,
BANKERS & BROKERS.
Members Chicago Board of Trade, New York Cotton Exchange.
25 Broad Street, New York.

FENWICK & CO., Correspondents
Bridge & Phoenix Blocks,
Belleville, Ont.
Private wires to all Exchanges.
Telephone No. 39.

NEW YORK STOCK QUOTATIONS.

New York, May 12.

STOCK	Opg	Hst	Lst	Close
Atchison	99¾	100¼	98¾	99⅛
do. pref. ..	94⅞	95⅞	93⅞	93⅞
St. Paul...	145¾	147	145¾	146
Mo. P.....	90⅜	90⅜	89⅜	89⅜
C.Gas.Fac.	85⅜	85⅜	84⅜	85
C. P. R.	169¾	169	166⅝	166
South Pac. ..	45⅜	47⅜	45⅜	45⅜
R. I.	21⅞	22	21⅜	21⅝
Ills. C.	129⅜	....	....	....
Sou. Ry.	29⅞	....	....	....
Texas	22	....	....	....
B & O.....	78⅜	78⅜	77⅞	78
N. Y. C	113¾	114⅜	113⅛	114⅛
Penns	115⅜	115⅞	115	115⅜
T.W.	95	95	94⅜	94⅜
Erie	21⅜	23⅛	21	23⅜
do 2nd pref ..	61	62⅜	61⅜	61⅜
Reading	43⅞	43⅞	42⅜	42⅜
C.O.	59	59⅜	59⅛	59⅛
O. & W	31⅝	....	....	....
Manhattan..	142⅜	142⅞	142⅜	142⅝
L. & N.	105	105¾	105	105⅜
Nor	36	....	....	....
Wab.....	17⅜	....	....	....
do. pref. ..	37	....	35⅜	35⅜
W.U.	83	....	....	....
C. G. W....	15⅜	15⅜	15	15⅜
T.C.&I....	34⅞	34⅞	34⅜	34⅜
U.S. Sil	9¾	9⅞	9	9
do pref	53¾	53⅞	51⅜	51⅜
Sugar	127	127	126⅞	127
B. R. T.....	45⅞	46	45⅜	45⅜
P. C.	97⅛	97⅛	97	97
N. C. P.	49⅛	49⅝	48⅝	48⅝
Met.	109	110⅜	108⅝	109⅝
Alo.....	18⅝	18⅝	18	18
....	....	....	....	....

July wheat opened at 85⅜; closed at 81⅝. Sept. wheat opened at 80⅜; closed at 76⅜. July corn opened at 48⅜; closed at 48⅜. Sept. corn opened at 48⅜; closed at 48⅜. July pork opened at $11.30; closed $11.20

H. R. BEATTIE,
STOCK BROKER,
Phone 289. Belleville, Ont.
Private N.Y. and Chicago wires.
Send for Daily Market Letter.

BARGAINS

As the season is late we are offering special bargains in Paints, Paint Brushes, Whitewash Brushes, Garden Seeds (in bulk), these seeds are fresh and guaranteed to be the best.

We have a limited supply of first-class

Mixed Paints

at 25c a quart.

ALEX. RAY.

THE INTELLIGENCER is printed and published for The Intelligencer Printing and Publishing House (Limited) by CHARLES JAMES BOWELL of the City of Belleville, in the County of Hastings, Province of Ontario, at their Office, No. 403, Front Street, Belleville, Ont.

EASTER EGGS.

How Little Girls Used to Color Them Years Ago in Old Virginia.

Easter eggs were a great thing with us little girls in Virginia. I do not remember whether there was any talk of new Easter clothes; but, then, that would have been in our eyes a small matter in comparison. The prettiest ones by far were dyed with calico. Get the calico either small figured, wee sprigs of flowers and the like, or with a flower large enough to decorate the whole side of the egg. A piece about 4 by 7 inches will serve the purpose or two pieces 3½ by 4 inches, or larger if the figures require it in order to be well placed upon the egg.

In covering put the right side of the goods to the egg, and tack or pin the calico tight over it, and follow this tacking with close sewing (see illustration), drawing the calico tight and assuming a puckery appearance where the figures are, as you wish the figures to lie flat against the egg, and whole figures, if possible, rather than parts. Outside of these smooth places the plaits and ridges (resembling the spurs of a mountain range) meet extra stitches and extra tightening to adjust them right.

We were advised to use calicoes which faded easily,—but that was exaggerated advice. The most beautiful calico colors cannot better. The brown, black or scarlet of good, fast colored prints cannot be any finer at all. Purple seems desirable and dark blue. Deep pink roses often come out beautifully. A dress or very light ground is generally best.

Prints not intended to be washed do well. For instance, the common calicoes, like thick silkoline and the thin furniture coverings, especially old fash-



EASTER EGGS.

ioned "curtain calico" (lately fashionable again), which has a sort of varnished glaze.

We boiled our eggs (thus sewed in their covers) in weakened lye, but I, living in town, boil them in washing soda and water, a lump the size of a walnut to a quart or less, which boils down generally to still less. I put the eggs into the boiling mixture at any time, only be sure that the soda is fully dissolved. Let them boil nearly half an hour. If your calico is, however, of somewhat fast colors, an hour will work better. The danger is of boiling off the pictures which you have boiled on. The right colors will stand a good deal of boiling, getting prettier and prettier, whereas the less fast may be brought to fade out of the egg as well as out of the covering.

Use a spoon in handling the wet eggs. Soda or lye eats the skin. Do not boil many at once in a can if there is danger of the colors running much. The picture shows eggs wrapped in cloth and also after the cloth is removed.

If all this is too much for the family patience, there is another entertaining way. Get some of the ready prepared aniline dyes, to be used cold. Boil the eggs hard and after they are thoroughly cooled mark words or figures upon them with melted wax. Then dye and afterward remove the wax.—Ex.

Do not put away lye very long in a bottle, as it eats it thin and brittle, and between broken glass and boiling lye you could have a mishap from which you might get real injury.—Margaret Haverfield in The Housekeeper.

Fashion's Echoes.

Buttons of every description are now the fashion, and you may wear them on any part of the costume, from the hem of your gown to the crown of your hat.

Bias ties of all sorts are a fad. The Paris way to wear them is wound twice around the neck and hanging down the back instead of in front. A lovely one is of valenciennes fulled on the white satin ribbon.

When gathers appear on skirts they are almost flat and simply define the least suggestion of fullness together of the material. The cut is in every way responsible for the closeness and clinging effect so often obtained in Parisian skirts.

Colored muslin aprons with ribbons to match for waitresses are the last fad in swell New York houses. It comes from London.

Basques rather than boleros are now the thing.

The long shoulder line predominates on all the new gowns.

Not for a long time have the separate coats, quite distinct from the gown, been so fashionable.

The becoming and pretty Japanese coif is the latest smart thing in hairdressing.

There is nothing equal to Mother Graves' Worm Exterminator for destroying worms. No article of its kind has given such satisfaction.

Only 900 people in 1,000,000 die of old age.

Some persons have periodical attacks of Canadian cholera, dysentery or diarrhœa and have to use great precautions to avoid the disease. Change of water, cooking and green fruit is sure to bring on the attacks. To such persons we would recommend Dr. J. D. Kellogg's Dysentery Cordial as being the best medicine in the market for all summer complaints. If a few drops is taken in water when the symptoms are noticed one further trouble will be experienced.

Cut the runs, the branches fall of themselves.

For coughs, colds, bronchitis and all lung and throat troubles there is no preparation of medicine can compete with Bickle's Anti-Consumptive Syrup. It never fails to afford prompt and permanent relief. It removes all soreness and heals the diseased parts. It immediately soothes the most troublesome coughs, and by promoting expectoration loosens the mucus which stops up the air tubes which causes difficulty in breathing, thereby gives relief to that depressing tightness experienced in the chest. Public speakers and singers will find Bickle's Anti-Consumptive Syrup of wonderful value. It acts speedily and effectually, allays all irritation and hoarseness in the throat and bronchial tubes and gives power to the vocal cords. Consumption in its first stage is quickly cured by it. Parents who wish to save the lives of their children should themselves have a family remedy, trouble and expense, let them procure a bottle of Bickle's Anti-Consumptive Syrup, and whenever a child has taken cold, or is threatened, administer the Syrup according to directions.

A tailor made woman is one of the noblest works of man.

The "Queen of Sanitary Occupation —Man who follow sedentary occupations, which deprive them of fresh air and exercise, are prone to disorders of the liver and kidneys than those who lead active, outdoor lives. The former will find in Parmelee's Vegetable Pills a remedy without question the most efficacious on the market. They are easily procurable, easily taken, act expeditiously, and they are surprisingly cheap considering their excellence.

A self made man has his private opinion as to what is the noblest work of God.

A Sure Cure for Headaches.—Biliousness headaches, to which women are more subject than men, become so acute in some cases that they are utterly prostrated. The stomach refuses food, and there is a constant and distressing effort to free the stomach from bile which has become unduly secreted. Parmelee's Vegetable Pills are a speedy alterative and in neutralizing the effects of the intruding bile relieve the pressure on the nerves, which causes the headache. Try them.

Some men whose lives are blameless in other ways will whisper "Bedella."

Does Well Known Strengthening Properties of IRON, combined with other tonics and a delicious beef wine, are found in Carter's Iron Pills, which strengthen the nerves and blood, and improve the complexion.

Look out for the man with an imagination strong enough to draw a dollar out of your pocket.

INTOLLS MISERY.—WHAT A WELL-KNOWN COMMERCIAL TRAVELLER SUFFERED. AND HOW HE WAS CURED.—Dyspepsia, about five years ago I began to be troubled with Dyspepsia, and for three years suffered untold misery from this terrible complaint. I was all the time travelling for Messrs. Walter Woods & Co., Hamilton, and was treated by some of the best physicians in the country, but to no purpose. I continued to grow worse, one day I was induced to try a bottle of Northrup & Lyman's Vegetable Discovery and Dyspepsia Cure, and to my great surprise and joy, I soon began to improve. I continued for long this medicine and when the third bottle was finished I found I was entirely cured, and as a matter of fact I never since then, I feel confident that I can cure any complaint I undertake. To all afflicted with this distressing complaint I heartily recommend Northrup & Lyman's Vegetable Discovery, believing that the persistant use of it will cure any case of Dyspepsia. (Signed) T. S. McINTEE.

Some second thoughts occur several minutes later.

He Has Tried It.—Mr. John Anderson, Kimlouis, Essex, Ont., ventures to say few, if any, have received greater benefit from the use of Dr. Thomas' Electric Oil than I have. I have used it regularly for over ten years and have recommended it to all sufferers I know of, and they also found it a great benefit in cases of severe bronchitis and incipient consumption."

The legislative council at Pretoria has voted in favor of the introduction of Asiatic labor in South Africa.

Ballsway's Corn Cure is the medicine to remove all kinds of sores and warts, and only costs the small sum of twenty-five cents.

Excursion to Toronto.

Friday, May 13th, 1904.

Under the auspices of the ladies Aid Society of King St. Methodist Church, Trenton.

Train will serve Stations as follows :

	Time.	Fare.
Belleville	4.50 p.m.	75c
Trenton	5.00 "	.35
Brighton	5.23 "	1.10
Colborne	5.34 "	2.05
Grafton	6.43 "	2.05
Cobourg	7.00 "	2.05
Port Hope	7.11 "	2.05

Children under 12 years, Half Fare. Returning by regular train not later than 24th of May. Come and enjoy this cheap Excursion to the Queen City. Tickets sold at all regular G. T. R. Agencies. Mrs. RAYMOND, Pres. Ladies Aid.



$3.50 $3.50

Our $3.50 Men's Patents have Style, Quality, Durability, and Comfort all combined.—What more can they have?

CALL AND SEE THEM

City Agent for the Famous Imperial Shoes for Men and Women.

C. E. SMITH

Corner Bridge and Front Streets Belleville.

Tired of Tea!

You mean tired of drinking poor quality of tea—then try some of Stroud's High Grade Teas at



40c, 50c or 60c a lb.

Dear do you say—just half the price of former days, when the best teas cost 75c to $1.00 per lb.—Give us just half these prices and we will give Teas that recall the delicious tea of thirty years ago.

DON'T WASTE YOUR MONEY ON THE LOW PRICED TEAS.

STROUD'S

Tea and China Stores, Opp. Anglo-American Hotel, St. Belleville.

Gorman's SHOE HOUSE.

NEXT DOMINION BANK.



LARGE ASSORTMENT —OF— Stylish Low Shoes

Here you will find the NEWEST designs in ladies' low shoes at—

$1.25, $1.50, $2.00, $2.50, $3.00, $3.50, $4.00.

It will be a pleasure for us to show you these shoes—Come in—sometime.

37 Retail Stores **DAVIES** 37 Retail Stores

PURVEYORS TO THE PEOPLE

Sugar - Sugar - Sugar

SPECIAL SUGAR AND TEA SALE FOR SATURDAY.

With the purchase of every pound of Davies Tea we will sell you....

11½ lbs. Best Granulated Sugar for 50c.

New Cheese, full cream..... 2 lb for 25c.
Prime Old Cheddar Cheese ..... 15c per lb.
Limburger Cheese, in cakes..... 25c each.

The WM. DAVIES CO., Limited.

Daily Deliveries — Phone 286.



SMART TOP COATS.

Probably you have stood on the breezy corner recently, and shivered while envying the man with a Top Coat.

Of course you don't want to wear a Winter Overcoat, but the season of chilly mornings and evenings is always here, and the comfortable man appreciates having his Spring Overcoat handy.

The Real Snappy "Topper"

The correctly dressed young men like, is quite "different" from the baggy affair of a season ago.

Their quick eye will soon detect the "right" from the "wrong" kind. Covert Cloths and Venetians, "Cravenetted," too —won't wet through, it you get caught out in the rain.

Our prices won't empty your purse—$8, $10 to $18.

Christy Hats

Hawes' Spring Alpine

The Man and His Hat.

How often they disagree! Here comes a round-faced, fat man with a small Derby; here is a tall slender man with a thin face, and he is wearing a big cowboy hat! They don't go to the right store to buy Hats—not enough variety; can't find a hat to suit them, and rather than hunt around, take anything. You're bound to find the right hat here, because the variety is here—and fashion says: Wear the style that looks well. Bring your head here for satisfaction,

Quick & Robertson,

Belleville's Best Clothiers.

Children's Headwear.

We are showing some very pretty lines of Children's Embroidered Hats and Bonnets,

Call and see them.

We make a specialty of our Children's Crochet Silk Hoods.

S. & A. ADAMS.

Dealers in Wools, Hosiery and Fancy Goods. Front St. 'Phone. 223.

MAGNIFICENT DISPLAY OF **Millinery** for summer.

Elegant White Hats. Elegant Black Hats. Beautiful Combination Hats. Smart Street Hats.

All New and Nobby.

Several cases of New York's Latest Styles just opened.

Don't fail to see this exhibit.

MISS IRWIN,
Millinery and Corset Specialist.

Circular envelopes—good linen—70c and 90c per thousand; better ones at $1.00.

See our invitation announcement or At Home cards — Intelligencer Job Dept. tf

Shirts

WE'VE GOT THEM.

The Best, The Newest, The Cheapest.

W. B. DEACON,
Shirt Maker.

Advertisers—Copy for change of advertisements in The Daily Intelligencer must reach us the evening previous to the day insertion is desired. Copy for change in the Weekly must be received not later than Tuesday afternoon each week.

Three High Grade Specials

That are made of extra good materials by expert workmen.

BALL BEARING CARPET SWEEPERS.

BALL BEARING LAWN MOWERS.

REAL ENAMELLED LINED REFRIGERATORS.

You will appreciate the high quality of these goods and be surprised at the lowness of price.

THE W. W. CHOWN Company, Limited.

THE TRENT VALLEY CANAL.

PETERBORO REVIEW HANDS OUT A WARM LINE OF TALK TO THE OPPONENTS OF THE TRENTON TERMINUS.

(Peterboro Review.)

The opponents of the opening of the Trent waterway are now throwing off their masks. The Toronto Star, returning to its attack, disowns the interested source of its misrepresentations. It says:

"Unless Peterboro men who are most interested, put a curb on Mr. Lapsley, of Cobourg, Peterboro, the Burleigh Falls Power Managing Director, who is travelling all over Trenton cutting roughshod over their fellow-townsmen's schemes, people will accept Mr. Culverwell's assertions, and there will be a scandal."

Now, in the first place, Mr. Culverwell is not a Peterboro man and is no sense represents a public opinion here. We believe that he has recently rented a room in town, in order to afford him an excuse for dressed by Agriculturists of Macedonia, Bishop of the Greek Orthodox Church. There were 507 present, and the collection was between $60 and $70, in behalf of the International fund, the coins in the offering representing Greece, France, Germany, Italy, Mexico, Portugal, Turkey, besides Canada, the United States and Great Britain. In the official and teaching staff there were represented twenty-two States of the Union and five provinces of Canada, as well as Syria and Mexico. In one class, taught by a Canadian professor, there were ten present, and each one was hailed from a different State or province. These unique facts will show the cosmopolitan character of modern Sunday School work, and the tremendous possibilities that lie before the forces of the Lord."

THE LAST SAD RITES.

ALL THAT WAS MORTAL OF THE LATE JOHN C. FROST LAID AWAY THIS AFTER-NOON.

Citizens of all walks of life were in attendance at the obsequies of the late John C. Frost, which took place this afternoon from the family residence on Albert street. The funeral was conducted by the I.O.O.F., a large number of the brethren were in attendance. After services at the house, conducted by Rev. Dr. Grothers, Pastor of Bridge St. Church, the Belleville Lodge, I.O.O.F., the cortege was formed, headed by the I.O.O.F. band. It consisted of the members of the two Oddfellows' lodges, members of other societies and the City Council and city officials. The bearers were members of Belleville Lodge, No. 81, namely, Bros. J. W. Walker, C. H. Vermilyea, H. F. Hamilton, W. H. Ponton, C. D. Paisley and Bev. A. L. Geen. A large number of beautiful floral designs were contributed by relatives and friends. The remains were interred in the cemetery here, the services at the grave being conducted by Rev. A. L. Geen, past grand chaplain of the I.O.O.F.

High Court of Justice.

Thursday, May 12.

Armstrong vs. Canada Corundum Company.—An action by the plaintiff for the specific performance under an alleged agreement for the sale of land and for a mining company which was being formed. At the trial evidence had been submitted the case was dismissed. Porter & Porter for plaintiff; Bell & Ellsworth, K.C., for the defendants.

Donaldson vs. Artis.—The parties reside in the northern portion of Hastings county. An action for damages for breach of contract under which the plaintiffs sow to the defendant. Verdict for plaintiff for $250 and full costs. Porter & Porter for plaintiff; Northrup & Roberts for the defendant.

Graham vs. Manchester Liners.—An action brought by Mr. H. J. Graham against the defendants for damages for loss on poultry shipped on the Old Country. It appears that the plaintiff shipped a large consignment of turkeys to England for the Christmas trade, and alleges that the vessel was late starting of the boat by which they did not arrive in time for the holiday and in consequence had to be sold at a loss. The greater part of the poultry were not up to the mark. F. E. O'Flynn for the plaintiff; Porter & Carman for the defendants.

After the evidence had been submitted His Lordship gave judgment in favor of the defendants.

Going to St. Louis.

On Saturday morning next the Canadian Press Association excursion will leave Toronto for St. Louis over the Grand Trunk railway and Illinois Central. There will be about one hundred and fifty people in the party, occupying five Pullman cars, and in addition there will come up from Montreal two cars with newspaper men. Queen's University Old Boys' Quarters have been engaged at the Inside Inn on the World's Fair Grounds, which will be headquarters during press visit for the newspaper associations from all parts of the United States.

Wear Trade Mark D Suspenders Guaranteed. Sold everywhere.

HIS FAME CONTINENTAL.

HIGH PRAISE FOR MR. WILLIAM JOHNSON BY A CORRESPONDENT OF THE GUARDIAN.

(Writing to the Christian Guardian from Beirut, Syria, Rev. Theo. J. Parr, son of the delegates to the World's Sunday School Convention at Jerusalem, says:

"On Easter Sunday, the Sunday School on the ship was in charge of Mr. William Johnson, of Belleville, thus whom Canada possesses no better Sunday School superintendent. His reputation is continental, and well was that reputation sustained in his management of the session of the floating Sunday School. There was the main school, fore and aft, and the following departments were in operation: Primary, Young Ladies', Home, Teacher training, Mexican, and Bible. In a superintendent and necessary staff of teachers. The superintendent, as we have stated, was from Canada, the assistant superintendent from Oklahoma. The welcome committee was from Ontario, Manitoba, Kentucky, Kansas and Ohio. The school was addressed by Agelambelos, of Macedonia, Bishop of the Greek Orthodox Church. There were 507 present, and the collection was between $60 and $70, in behalf of the International fund, the coins in the offering representing Greece, France, Germany, Italy, Mexico, Portugal, Turkey, besides Canada, the United States and Great Britain. In the official and teaching staff there were represented twenty-two States of the Union and five provinces of Canada, as well as Syria and Mexico. In one class, taught by a Canadian professor, there were ten present, and each one was hailed from a different State or province. These unique facts will show the cosmopolitan character of modern Sunday School work, and the tremendous possibilities that lie before the forces of the Lord."

CARMAN OPERA HOUSE.

J. J. Carman, Manager.

Thursday, May 12th

MR. REEVES-SMITH AND MISS MARGARET ROBINSON PRESENT

The Tyranny of Tears.

Haldon Chambers' Delightful Comedy.

Prices 25c, 35c, 50c, 75c, $1.00.

Latest Styles of

SHIRT WAIST HATS

—AND—

Dress Hats and Bonnets

May be seen in our parlors. They are all "pretty as a picture," and you will enjoy looking at them. We will be pleased to show them to you.

MISS CAMPBELL.
Phone 117. P. D. Corsets

NEW MENUS FOR MAY.

From Table Talk Philadelphia

Friday, May 15.

BREAKFAST

Fruit
Triscuit Sugar and Cream
Fish Balls Creamed Potatoes
Mush Muffins Coffee

LUNCH

Potato Chowder
Toasted Muffins Tea

DINNER

Spinach Soup
Broiled Blue Fish Peas
New Potatoes
Cucumber and Fletcher Salad
Wafers Cheese
Rhubarb Tart
Coffee

YOUNG LADIES, READ THIS.

If you are bothered with pimples, rashes or ugly blotches on your face, if your complexion is sallow, it's an evidence that you require Parmoane to tone up your blood. One Parmoane tablet taken at meals makes the complexion like peach blossom, cheeks soon become rosy, eyes bright, you'll be the picture of health. Thousands of ladies keep up their youthful appearance with Parmoane, why not you? Price 50c at druggists.

MUSIC AND THE DRAMA.

"THE TYRANNY OF TEARS."

Speaking of Haldon Chambers' play which comes to the Carman to-night, the Ottawa Journal said: "A really beautiful play is 'The Tyranny of Tears,' with Mr. Reeves-Smith in the stellar role who opened a two nights' engagement at the Russell theatre last evening. The play gives Mr. Reeves-Smith the copious tears with which a young wife always manages to get her own way with her husband until the climax when he asserts his rights and finally brought his wife to time and made a happy ending to the play. The lines are interspersed with humor of the purest and most wholesome kind."

Cement Works Notes.

Work is progressing rapidly at the cement works, Glen Anne, which at present is a hive of industry.

To-day ten cars of machinery were delivered at the works, consigned from Glasgow, Scotland, two from Canton, Ohio; one from Hamilton and one from a local foundry of this city. Word has been received at the local office that the steel erectors would be on hand early next week to erect the steel which is now nearly all on the grounds.

Yesterday was pay day at the office in the city and upwards of $2,000 was paid out in wages.

LATEST WAR NEWS.

THE INTELLIGENCER'S AFTERNOON DESPATCHES ARE TWELVE HOURS IN ADVANCE OF THE TORONTO MORNING PAPERS.

RUSSIANS BLOW UP DOCKS AND PIERS AT PORT DALNY.

London Despatch Says the Czar is Greatly Depressed and Wants to Abdicate

(Special to The Intelligencer.)

St. Petersburg, May 12.—Viceroy Alexieff has telegraphed to the Czar announcing that the Russians have blown up the docks and piers at Port Dalny, presumably to render more difficult a Japanese landing at that point.

Tokio, May 12.—Later details of the Russian attack on Anju last Tuesday state that the fighting lasted all day. Japanese reinforcements arrived from Ping Yang at 10 o'clock in the forenoon. The Russians retired Wednesday morning at the approach of further Japanese reinforcements from Korea. The Japanese are pressing the Russians in the direction of Kai Chong.

Liverpool, May 12.—The Post today asserts that a report has reached London from a high quarter in St. Petersburg that the Czar is suffering from great mental depression and is desirous of abdicating.

Tokio, May 12. — Official inquiry shows that Viceroy Alexieff's report that railway communication with Port Arthur has been restored since Monday is untrue.

THE FUEL GAS QUESTION.

CITIZEN THINKS COUNCIL SHOULD HANDLE GAS STOVES AND ALSO PROVIDE "QUARTER IN THE SLOT" METERS.

Talking on the fuel gas question a citizen said this morning: "I think with Ald. Sinclair that the city should handle gas stoves and sell them on the instalment plan to its customers. If the municipality is in the business it should handle all the side lines. That, I think, is the only way the gas works can be run a success in this city. Then again, there is the question of meters. The city must provide them, anyhow, and while they are about it they should get the "quarter in the slot" kind, which would result in the gas bills being paid in advance and make it easier for plenty who might find it inconvenient to pay a gas bill quarterly, all at the end of a quarter. For my part, I know no harder job than to pay the gas bill, except, possibly, a whiskey bill."

The gas is at present being installed on Sinclair street, and there are, we are told, applications from people on many other thoroughfares.

CITY AND DISTRICT.

Advertisements under this heading TWO CENTS A WORD; subsequent consecutive insertions one cent a word. No head charged at less than twenty-five w. rds.

Many ladies stopped to-day to admire the handsome display of lace shown in one of the show windows of Gorman's shoe house, next to Dominion Bank. An excellent display of high lace shoes is also made.

Police court business was a blank to-day.

A large number of children from the Bridge and Dumb Institution were down in the city to-day, being accompanied by some members of the staff.

Another automobile has made its appearance in town, the purchaser being Mr. Kerr, who has just driven his auto from Toronto in a thirty-one eight hours.

Whilst attending service in St. Michael's Church this morning, a young girl belonging to the Institution for the Deaf and Dumb fainted, but soon revived after being taken out in the air.

The case Lessels vs. City of Belleville, on appeal, was heard at Osgoode Hall yesterday, but was not decided.

Mrs. Oscar Lawson, of Trenton, was stricken with paralysis, but is expected to recover.

Jacob Smith died in Trenton, after a long term of residence in that town. He was born in Sidney in 1815.

Some authorities declare that the apple crop will be very limited this year, owing to the severity of the winter—that the buds were frozen.

It is amusing how we live and learn. Some elegant housekeepers feel when using Lessive Phenix they still require the soap suds on their hands, and mix in some soap simply from habit. No need of it. Lessive Phenix does all the cleaning. Soap leaves everything dirty until it is washed out by work, hard work. Lessive Phenix makes hard water soft and soft water softer. 10.11.12

Services commemorating Ascension Day were held in the various Anglican churches and St. Michael's today.

NOT THE SLIGHTEST DANGER

In using Dr. Hamilton's Pills of Mandrake and Butternut for constipation or piles. Highly recommended because they cause no griping pains. For prompt and certain cure use only Dr. Hamilton's Pills. Price 25c.

Business men should see our envelopes. A number of different grades to select from.

S. H. TEACHERS' CONVENTION

WHAT WAS DONE AT THIS MORNING'S SESSION—NEXT YEAR'S OFFICERS.

The South Hastings Teachers' Institute convened in the City Hall at 10 o'clock this morning, President J. Johnston, I.P.S., in the chair.

As the first business was the election of officers for the ensuing year a nominating committee, consisting of Messrs. Hicks, Mott, Sprague and Armistead, was appointed. The report of the committee was as follows:

President—J. Johnston, I.P.S.

Vice-Pres.—Miss Hastings, Public School Principal.

Sec.-Treas.—S. A. Gardiner.

Com. of Management—S. A. Gardiner, S. F. Armistead, L. Ross, W. H. Nobes, O. S. Hicks.

Delegate to Ontario Educational Association.—Miss M. A. Sprague, Mr. Mott.

Mr. S. F. Armistead and Mr. Lessels moved votes of thanks, which were carried on Sinclair, street, and there are, we are told, applications from people on many other thoroughfares

Daily Intelligencer.

Local Reading Advertisements,

Twenty-five words or less 50 cts., over twenty-five words 2 cents per word first insertion, 1 cent per word subsequent consecutive insertions. Measurement as 12 words to the inch. Contracts for long periods made at office.

Pop Corn Fritter Time

The season is here for Pop Corn Fritters and the Fritters are here. Fresh made 5c a Package.

CHAS. S. CLAPP

If it is

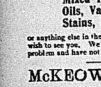
White Lead,
Mixed Paint,
Oils, Varnishes,
Stains, Enamels,

or anything else in the paint line you need, we wish to see you. We have studied the paint problem and have not studied in vain.

McKEOWN'S DRUG STORE

SEE OUR.....

BRANTFORD



Refrigerators

THE BEST MADE.

We have them in all sizes, zinc lined and genuine enamel lined.

Wm. McGie

Tel. 38. Front St.

YOUR HAPPINESS

depends to a great degree on the view you take of your surroundings.
If your eyes are defective a visit to our Optical department will be well repaid.
Our tests are made by latest methods and up-to-date appliances.
Glasses are guaranteed to give entire satisfaction.
You will find our prices moderate for first class work.

T. BLACKBURN.
JEWELLER OPTICIAN

Frost's Fine Furniture.

A special sale of SIDEBOARDS—inside prices for this week only.
A large assortment of Springs and Mattrasses to fit any bed. Why not rest easy?

UNDERTAKING AND EMBALMING.
TELEPHONE 40. NIGHT CALLS 37.

Specials for Sales

The following are a few special lines that we will offer during our sale at prices that will speak for themselves.

$1-2 lbs. imported white Castile Soap 22 1-2c
Paint Brushes from 5c
Whitewash Brushes from 10c
10 piece Toilet Set $2.25, for....$1.49
5 piece Toilet Set, $1.85, for.....$1.39
Lemonade Sets, 6 glasses and pitcher, decorated 79c
Compound Extract of Sarsaparilla, $1.00 bottle 49c
Sharden's Blood Bitters, $1.00 per bottle 69c
Dr. Williams' Pink Pills, 50c per box 33c
Flower and Vegetable Seed, 5c and 10c packages for ..... 3 for 5c
$1.35 Ladies' Print Wrappers for 99c
$1.69 Ladies' Black Sateen Blouses for 99c
See the Ladies' Black Sateen Shirts at 99c
2 1-4 yards lace curtains, per pair 25c
3 yards lace curtains, extra wide, 69c
1 1-2 yd. lace curtains, extra wide, 74c
Curtain poles, complete 25c
White Cottage Poles, complete ...15c
Curtain Scrim, with lace border, 7c
Window Blinds, complete 29c

McINTOSH BROS.

COT LONG TERMS.

Young Men Convicted of Assault Go to the Penitentiary.

Toronto, May 12.—To the Penitentiary at Kingston:—
Frank Duffy, age 20, 10 years.
Edward Duffy, age 19, 7 years.
Thomas Whiteside, age 20, 7 years.

The above sentences were passed on the three young men who were found guilty of outraging Mrs. Darrible. Although the jury asked for leniency, Justice Anglin could find no excuse for granting it, on account of the evidence. His Lordship, in sentencing the prisoners, said he could not conceive a more gross or brutal crime. This was Justice Anglin's first criminal trial, and those who come before him can form an idea as to the penalties he will impose.

In the Sessions Court, William Bray, who was charged with criminally assaulting Lizzie Smith, a 12-year-old girl, was honorably acquitted.

Toronto to Lake Huron.

Montreal, May 12.—The Canadian Pacific Railway will soon have an independent connection between Toronto and Lake Huron, it being the intention of the company to construct almost immediately a line from Guelph to Goderich, a distance of eighty miles.

Americans Caught in Ambush.

Manila, May 12.—Lieut. Winfield Marper and 39 men of F Company of the Seventeenth U. S. Infantry, were caught on May 8 in an ambush by several hundred Moros. Two American officers and fifteen men were killed and five men were wounded.

No Fight After All.

Lima, Peru, May 12.—Foreign Minister Pardo told the Associated Press correspondent Tuesday that there is no truth whatever in the report that a battle had taken place between Peruvians and Brazilians in the Acre territory.

Deaf Woman Killed.

Windsor, May 12.—Miss Christina Hommelsky, a deaf and dumb woman, aged 30 years, was run over and killed by a C.P.R. express here yesterday. The woman's body was cut completely in two.

Honor For Hon. Mr. Fisher.

New York, May 12.—Hon. Sydney Fisher, Minister of Agriculture of Canada, has been elected correspondent of the American Guernsey Cattle Club.

Fourteen and Married.

Sandwich, May 12.—Fred Lucier, 18 years old, is under arrest on a charge of abduction. He induced Ida Mayor, said to be 14, to marry him in Detroit. Lucier will be prosecuted.

Petrel's First Capture of the Season.

Port Stanley, May 12.—Captain Dunn of the Dominion Government cruiser Petrel seized one hundred and eighteen gill nets Tuesday, illegally set in Canadian waters in Lake Erie by Americans. The nets were confiscated and sold here yesterday.

RELIES ON FREE TRADE

Sir Robert Griffen Attacks British Zolverein As a Dream.

Argues That Commercial Union Does Not at the Most Tend Towards Political Union—Awful White Complexion of the Unfair Burden Imposed Upon Motherland in the Defence of the Colonies—Coming to Canada.

London, May 12.—(C.A.P.)—In the last two essays added to his "Economic Enquiries and Studies," Sir Robert Griffen attacks as a dream the project of a British zollverein, arguing that commercial union does not at the best tend towards political union. He argues it is better to rely still upon free trade and the colonies abandoning what he admits to be their present favor for preference, and to improve and render more intimate the Empire communications and monetary union, on which rests prosperity.

Arnold Unfair Burdens.

London, May 12.—(C.A.P.)—At a banquet of the Navy League, Sir John A. Cockburn, proposing success to the league, spoke of the important work Sir H. H. Wyatt was achieving for the colonies. The number of foreigners and Lascars employed in the British mercantile marine had increased from 6 per cent. in 1860 to 45 per cent. in 1902. He hoped the league would use its influence to secure a larger proportion of British subjects.

Arnold White, speaking at the annual meeting in the afternoon, complained of the unfair burden imposed on the Motherland in the defence of the colonies, and urged the Navy League to establish an intelligence department. Balfour's panaphlet showed that on the navy alone depended the country's existence. The Navy League Committees had forgotten the fact. Sir E. Freemantle said he would not remain in the league if disrespectful remarks like Mr. White's could be made at meeting concerning those holding important offices under the Crown. He said real report showed that the league had gained strength in the colonies, but had not made relative progress at home.

Coming to Canada.

London, May 12.—(C.A.P.)—The Archbishop of Canterbury leaves in the middle of September on a tour for six weeks through the principal cities of the United States and Canada.

Canada Calls.

London, May 12.(C.A.P.)—Viscount Knutsford, presiding at the annual meeting of the Victoria League, urging the Employment of Women, attached great importance to opening up further the colonies. There was a good opening in Canada and South Africa for women trained in cookery, poultry keeping and gardening.

To Open Baldwin.

London, May 12.—(C.A.P.)—C. Seljar, ex-secretary to Mr. Chamberlain during his South African visit, said he has accepted the position of Unionist candidate to oppose R. B. Haldane in East Lothian.

BASEBALL ON WEDNESDAY.

The Eastern League.

											R.	H.	E.
Jersey City	0	2	0	2	0	1	0	3	2	4			
Toronto	2	0	0	0	0	0	0	0	0	2			
First game—Toronto 4, Jersey City 3. Second game—Jersey City 3, Toronto 4. Hawn on last game. Time of 1st game, 1 hour 55 min. Umpire—Mc Lean 1, by Mills 4. Two base hits—Cheek, Cassidy, Doolin, Mc Carthy, White, Hanlon. Sacrifice hit—Doolin. Struck out—By Mills 3, by White 1. Bases on balls—By Mills 1, by White 1. Double plays—Doolin, Cassidy and Doolin. Umpire—Johnston. Attendance—1000.													
At Newark—											R.	H.	E.
Buffalo	3	1	0	4	1	0	2	0	0	10			
Newark	0	1	0	0	0	1	0	0	1	3			
Batteries—Hulbert and Shaw; Hawley and Lynch. Umpires—Kelly and Gilfert. Base hits—Buffalo 12, Newark 5. Time—1.50. Attendance—1500.													
Montreal	0	0	0	1	2	0	0	0	0	3			
Rochester	0	0	0	0	1	1	0	0	0	2			
Innings—Montreal 10, Rochester 11. Batteries—Pappalau and Burns; Van and Thomas. Umpire—Sullivan. At Baltimore—											R.	H.	E.
Hackerty	0	0	1	0	0	1	0	0	2	4	1		
Baltimore	2	0	2	0	0	1	2	0	0	7			
Batteries—Schultz and Wall; Adkins and Roth. Umpire—Connolly.													

National League Scores.

At St. Louis—											R.	H.	E.
St. Louis	1	0	0	2	0	0	0	3	*	7			
Boston	0	0	1	0	0	0	0	0	0	1			
Batteries—Nichols and Grady; Willetts and Moran. Umpires—Emslie, Attendance, 3,000.													
At Cincinnati—											R.	H.	E.
Cincinnati	2	4	0	1	0	0	1	2	*	10	13	2	
New York	0	0	4	0	2	1	1	3	0	11	12	1	
Batteries—Ewing and Bergen; Taylor and Warner. Umpire—Emslie. Attendance—700.													
At Pittsburg—											R.	H.	E.
Pittsburg	1	0	0	1	0	0	0	0	0	2			
Philadelphia	0	0	0	0	0	0	0	0	1	1			
Batteries—Lundgren and Kling; Fraser and Dooin. Umpire—Johnston. Attendance—1000.													
At Chicago—											R.	H.	E.
Chicago	0	0	0	0	0	0	0	0	0	0			
Brooklyn	0	0	0	0	0	0	0	0	1	1			
Batteries—Pfeister and Kling; Kitson and Bergen. Umpire—Carpenter. Attendance—2500.													
At Boston—											R.	H.	E.
Boston	000	000	000	00	0					0	7	1	
Brooklyn	000	000	000	00	1					1	10	2	
Batteries—Young and Criger; Wilhite and Ritchey. Umpire—Connolly. Attendance—4500.													
At Washington—											R.	H.	E.
Washington	1	0	1	3	0	0	0	0	*	5	8	4	
St. Louis	0	0	0	0	0	0	0	0	0	0	4	1	
Batteries—Patten and Kittredge; Howell and Bowden. Umpire—Sheridan. Attendance—2000.													

Canada Will Not.

Ottawa, May 12.—(Globe Special).—The United States Government, through the British Ambassador at Washington, have again expressed a wish to unite with the Canadian Government in a measure for the protection of salmon fisheries on the coast of British Columbia. They want to assist in the erection and maintenance of a new hatchery in British Columbia. The feeling here against granting the request is very strong.

BLOWING UP THE SHIPS

Russians Despair of Ability to Defend Port Arthur.

Explosions Heard Near the Beleaguered "Gibraltar of the East"—Admiral Togo Thinks Russians Are Destroying Battleships Prior to the Evacuation of the Fortress—Japanese Cruiser Has Been Gets Train of Ammunition Into Port Arthur—Progress of the War.

Tokio, May 12.—Admiral Togo reports that since May 6 many explosions have been heard coming from the city of Port Arthur, but the cause has not been ascertained. The impression here is that the Russians, despairing of their ability to defend Port Arthur, are destroying their ships before evacuating the place.

Unofficial Report.

Che Foo, May 12.—An unofficial Japanese despatch has been received here to the effect that the Russians have destroyed their fleet in Port Arthur.

"To Cut Off Vladivostock."

Poskiet, Siberia, May 12.—A Japanese torpedo boat made its appearance in the roadstead two days ago, and suspicious lights have been seen. Everything is quiet here, but all is in readiness to meet any landing of the enemy, whose probable purpose is the cutting off of Vladivostock.

Spiridonoff a Russian Hero.

St. Petersburg, May 12.—Gen. Kuropatkin has telegraphed to the Emperor as follows:

"Reconnaissances between Saitizapudza and Fengwangcheng failed to see the enemy in force.

"A Japanese column of considerable strength advanced upon Fengwangcheng May 8 in the direction of Haicheng.

"Fengwangcheng station is occupied by our frontier guards, and the damage to the railway by the Japanese as far as Sanchilipu has been repaired. All the work was carried out under the supervision of Lieut.-Col. Spiridonoff of the 4th Railway Battalion, this gallant officer undertook to get through to Port Arthur a train full of ammunition, which arrived at Liaoyang after the landing of the Japanese at Pitsewo. Every preparation was made to blow up the train in case of necessity in order to prevent its falling into the hands of the Japanese.

"The task was carried out and the self-sacrifice of the men of the 4th Railway Battalion was crowned with complete success.

"Shortly after 4 o'clock in the afternoon the train arrived at Liaochan station, forty miles from Port Arthur, where it was handed over to Gen. Jokoff, who immediately despatched it under proper protection to Port Arthur, where Col. Spiridonoff returned on a locomotive.

"According to Pitsewo, the Japanese began marching toward Haicheng. On the night of May 10 their forward guard, consisting of about two regiments of infantry, passed the night on the heights above Sanchilipu, on the railroad about 60 miles from Port Arthur.

"About thirty Japanese vessels are lying north of Cape Terpeniai, on the east coast of the Liaotung Peninsula, below Pitsewo."

Fighting Reported.

St. Petersburg, May 12.—Lieut.-Gen. Sakharoff sent a despatch to the general staff yesterday, communicating a report of Lieut.-Gen. Rassalitch, dated May 10, as follows:

"Troops which appeared to be a division of the Japanese guard have been advancing for the last two days from Fengwangcheng westerly in the direction of Haicheng.

"It is reported that a Japanese force consisting of about a division of infantry intended to march on Saitzitsa with 60 guns and 1,000 cavalry.

"From reports received from the River Daraw, it may be concluded that the Japanese are not concentrated in three groups, the two southern groups being on the lower banks of the River Tayang and Sudhanya, on the left bank of the river at Hsin-cai and Donsanyu, in the same locality, and the northern group, opposite Haitalma, on the road from Fengwangcheng to Saldiza, 14 to 16 miles from Fengwangcheng.

"It is difficult to obtain information from the local Chinese. In one case we discovered that the Chinese had removed Japanese troops on an ambuscade which had been arranged by Cossacks."

Small Brush at Anju.

Tokio, May 12.—Details of the attack by Russian Cossacks at Anju, Corea, Tuesday morning, were received here yesterday. "The Russian cavalry numbered 200 men, and their attack was spirited. The Japanese marines, resisted so bravely and succeeded in driving off the enemy. Later, Japanese reinforcements arrived from Pingyang.

Indications point to the presence of a Russian force at Yongjiang, between Anju and Unsan, but it probably is small. The Japanese report of the fighting at Anju does not give any losses.

No Corkscrews Needed.

Apollinaris

"THE QUEEN OF TABLE WATERS"

with crown caps, can be opened without effort and without spilling the contents.

Openers are placed in each case.

Linger Near Newchwang.

Shanhaikwan, May 12.—The Russian troops are lingering in the vicinity of Newchwang, and some of them are returning to the city. The Russian artillery is passing in constant transportation. The reports of fighting at Liaoyang have not been confirmed. It is reported here that the Japanese are creeping closely to Port Arthur.

Battle of the Yalu Death List.

Antung, May 12.—The official report of casualties at the battle of the Yalu River shows a list of thirty-one Japanese officers killed and twenty-nine wounded, one hundred and sixty men killed and six hundred and sixty-six wounded. On the Russian side, 1,200 men were found dead on the field of battle, and seventy-five wounded are in Japanese hospital, and one hundred and thirty-eight men were taken prisoners. Most of the Russians who surrendered at Hamatan, west of Chiulencheng, where the Japanese charged the Russian rear guard, were wounded.

Japs Only British Protectors.

London, May 12.—Earl Percy, Under Foreign Secretary, replying to a question in the House of Commons yesterday, said the British Consul at Newchwang had not asked for a gunboat for the protection of British interests there, in view of the possibility of an attack by brigands. Newchwang being in the theatre of war, His Majesty's Government some time ago took the only step possible in requesting the belligerents to safeguard the interests of British subjects. The Russian Government promised that all precautions would be taken. Should the Russians retire from Newchwang, the Secretary did not suppose they would be any protection for British life or property from brigands until the entry of the Japanese into the town.

FLOODS OUT WEST.

Over Forty Buildings in District of Brandon Under Water—Sheep and Hogs Drowned.

Minneapolis, May 12.—The Journal has the following from Brandon, Man.: Not in twenty years has the Assiniboine been as high as now. It rose over three feet in twelve hours, and is still rising steadily and rapidly. Already over forty buildings are under water, as well as all the stables, houses and barns in the low-lying districts of the city.

The bridges over First and Eighteenth streets, leading to the north side of the river are under water, and fears are entertained that the bridges on both highways will be washed away. Men employed by the city are on both bridges keeping the piers clear of driftwood.

Three of the leading butchers have floating barns on the flats, and the buildings are under water almost to their roofs. Knight & Fairar had 350 hogs and 100 sheep in their barn. They are safe as long as the barn stands, but the water is running at a terrific rate, and the building may be lifted from its foundations at any time.

Calicians Heat Hasty Retreat.

All residents, principally Galicians, living in what was considered the danger zone, were moved out of their houses, but the water rose higher and early yesterday others had to make hasty retreats. The banks of the river are lined with household goods. In some instances everything had to be taken, as the water had to take to the roofs of their dwellings and there remain.

Across the dam of the Assiniboine, known as the Syne, are small bridges leading to an island in midstream. These have been washed away, and also all small structures on that side.

The railway bridge is so weakened that trains cannot cross. In Hamburg near a saw mill were piled huge logs of slabs. These will all been washed away, as has the summer's supply of wood, gathered by the poor foreigners who lived on the flats.

Many old settlers predict that the worst is not yet. Hundreds along the bank of the river are watching the rapid rise of the water, which has risen so high that the waterworks pumphouse is flooded and part of the city is without fire protection.

Oldest K.C. Dead.

Toronto, May 12.—In the death of David Breakenridge Read, which occurred at an early hour yesterday morning at his residence, 60 Bloor-albans street, the oldest K.C. in Ontario passed away, he having been given the title in 1858. Mr. Read was born in Bellevue, Prince Edward, 1902, he was stricken with apoplexy, since which time he was confined to his home. A brief sketch of Mr. Merrickville, Grenville County, in 1823, and he was an active figure in the municipal life of Toronto 45 years ago. He was the author of several Canadian historical works.

Leaves Newfoundland.

St. John's, Nfld., May 12.—Gov. Boyle left Newfoundland Tuesday night for New York, where he will sail next Wednesday for England.



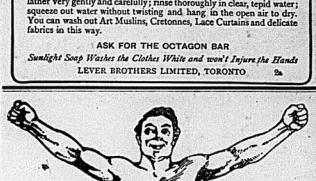
SUNLIGHT SOAP

will not shrink or harden woolens or flannels, and this is the way to wash them: Shake the articles free from dust, cut an Octagon Bar of Sunlight Soap into shavings, pour into a gallon of boiling water and whisk into a lather; when water is lukewarm work the articles in the lather very gently and carefully; rinse thoroughly in clear, tepid water; squeeze out water without twisting and hang in the open air to dry. You can wash out Art Muslins, Cretonnes, Lace Curtains and delicate fabrics in this way.

ASK FOR THE OCTAGON BAR

Sunlight Soap Washes the Clothes White and won't Injure the Hands

LEVER BROTHERS LIMITED, TORONTO 2a



SHOW ME ANYTHING

That can speak so well for itself or that has done so much good to suffering humanity as the Gilmour Electric Belt. We can show you testimonials from the most reliable people of Belleville and the surrounding country, stating they have been cured by this great appliance. We want everybody to see this. Come along, you will get a free treatment just to convince you what we have got. Any one suffering from rheumatism, sciatica, lumbago, nervous trouble, paralysis, kidney or bladder trouble, sexual weakness of any kind, pain in the back, legs or arms, should try this Belt at

Chas. Clarke's Drug Store,

BELLEVILLE.

If you can't come, write for book.

"Canada" and "The States"

VIA THE

Lake Shore and Michigan Southern, Canadian Pacific and Grand Trunk R. R.'s

Fast daily service between Quebec, Montreal, Toronto, Buffalo, Pittsburg, Cincinnati, and St. Louis.

6 Trains Daily. Through Sleepers. Dining Car Service. Fast Time.

See that your ticket reads via Lake Shore Railway from Buffalo.

FOR FURTHER DETAILS WRITE

J. W. DALY, Gen'l Eastern Agent, Fidelity Bldg., BUFFALO, N. Y.

A Short Cut to Health

If you want to enjoy vigorous health take

BEECHAM'S PILLS

They are a veritable short cut to lasting and perfect health.

Prepared only by the Proprietor, THOMAS BEECHAM, St. Helens, England. Sold Everywhere in Canada and U. S. America. In boxes, 25 cents.

Special War News.

The war despatches found on page seven are twelve hours in advance of the morning papers.

The Daily Intelligencer.

Dry Pine $2.25 per half cord
Very Best Coal & Wood.
Leavens, 80 Bridge St. Tel. 231.

LET THERE BE HARMONY IN THINGS ESSENTIAL—LIBERALITY IN THINGS NOT ESSENTIAL—CHARITY IN ALL.

VOL. 38. BELLEVILLE, ONTARIO, FRIDAY, MAY 13, 1904. NO. 1[illegible]



TALK IT OVER

Yes, talk over the question of the best food for baby with every one who can help you. Especially talk it over with your doctor. You may have been fortunate during the past summer, but you know of very many mothers who have suffered severely. Nestle's Food is without the right food could not be found for them. You remember the experiments they made in the coastal change from milk to one food or another and the struggle and danger which it involved.

We will send you, free of charge, a trial package of Nestle's Food sufficient for eight meals.

Send us a postal card.

LEEMING MILES & CO.
Canadian Agents
MONTREAL

Fresno, Cal., May 13.—In a ten-round preliminary bout before the Central California Athletic Club, Johnny Bryant was pounded into insensibility by Walter Robinson, a negro, and received injuries from which he died in a few hours.

Forts on U.S. Border.

New York, May 13.—The Journal has the following from Halifax: Captain Nash of the Royal Engineers is in Ottawa preparing plans for new fortifications, some of which will be along the American border.

MR. JOSEPH CHAMBERLAIN MAKES A PREGNANT SPEECH.

Reminds Unionists That Day of the Empire Has Come.

Rising Colonies Will Not Forever Hang on the Skirts of Britain's Indecision—Must Have Federation of States or Sink Into No Account in the History of the World—Voice of the Colonies.

Birmingham, May 13.—At the annual meeting of the Unionists yesterday, Mr. Chamberlain prefaced his speech by a reminder that the day of the Empire had come. Let them hold the banner high and promptly would come to their standard. What higher ambition could they have than to unite the Empire. They must have federation with the sister States or sink into no account in the history of the world. Rising colonies would not hang forever on the skirts of our indecision. The great colonies had decided with a unanimous voice that the question of union could best be approached from the commercial side. They had made concessions and were ready to make more. He would not call them sacrifices, because they were mutually beneficial in order to secure a self-sustaining Empire, interchanging of products more freely and the strengthening by ties of interest the sympathies already existing, thus paving the way for the consummation of the highest ideal which the nation can reach of evolving from the loose assemblage of several States a great Imperial organization preserving for all its members local independence, but acting almost all the world when the interests or honor of any of its members was attacked.

Devonshire and Rosebery.

He was at a loss to understand how the Duke of Devonshire and Lord Rosebery could treat the offer of the colonies as not existing. They doubted its faith and went about assuring their countrymen the colonies would give them nothing worth acceptance, and, on the other hand, demanded a sacrifice they could not afford to make. If any reasonable proof they could ask was afforded these statesmen would they then give favorable consideration to these proposals for preferential mutual trade within the Empire and authorize whatever Government was in power to enter into negotiations with the colonies to secure the great object.

Must Work at Home First.

He had received in recent months an invitation from the Government of Australia and important representative organizations in Canada to visit them, but he had replied he must convince his own people first. What the mandate is given he or another will go to Canada and Australia and claim from them the same patriotism found in our own people, and we will unite the Empire. He wanted to arrange taxation so as to promote free exchange among his own people. He would prefer not to take everything from his own Empire which would produce everything within its own boundaries. Every penny we pay for our own purchases would secure not only our wants, but divert to the colonies the trade with foreign countries, which was falling off. Disaster was only staved away by an increase of trade with the colonies.

The Colonies' Goodwill.

The decline of trade with foreign countries was certain to continue. The colonies would not continue to present the policy of Montreal. A preference alone would keep their good-will. He was in full sympathy with the present large proportion of its trade with the colonial brethren. He wished free trade statesmen to declare definitely what assurance, either from Government, Legislature or individuals in the colonies will assure them that our children across the seas were earnestly and unselfishly desirous for a closer union. Would a referendum be taken in Britain he believed a large majority would favor his proposals.

Within the Empire.

London, May 13.—(C.A.P.)—Sir Vincent Caillard, reading a paper on an Imperial preference and the cost of food, at the Empire Club, declared that the whole supply of corn we need can be produced under competitive conditions within the Empire. The supplies of meat and wheat in Canada were capable of great development, but Australia would ultimately take the place of Canada as a wheat producer. Refrigeration worked wonders, and a preference would give her a decided superiority.

Canadian Cattle Embargo.

London, May 13.—(C.A.P.)—At a meeting of the Manchester Chamber of Commerce, a vote was moved to remit a letter asking the assistance of the Chamber to bring about a removal of the restrictions upon Canadian cattle from the Montreal Chamber of Commerce to the Manchester and Salford Butchers' Association of importation and regulation.

Compensation to Seamen.

London, May 13.—(C.A.P.)—The Canadian Associated Press understands that the amount paid by Russia as compensation for the seizure of Canadian sealers is in the neighborhood of eighty thousand dollars.

Farmer Commits Suicide.

London, May 13.—James Hutchinson, a farmer of Westminster Township, committed suicide yesterday evening by shooting himself with a revolver. Hutchinson was walking along the road in company with a neighbor, when he pulled a revolver from his pocket and shot himself in the temple. He died instantly. Hutchinson, who was about 40 years old, had been melancholy for some time.

Spain Builds Warships.

Madrid, May 13.—The naval budget provides for the construction during the coming five years of warships which will cost $7,500,000.

TIBETANS ON THE OFFENSIVE.

Bombard British Camp at Distance of Six Furlongs.

Gyangtse, Thibet, May 10.—(Delayed in Transmission.)—The Thibetans have taken the offensive against the British mission camp here. From a fort about six furlongs away they are steadily bombarding the camp with a half dozen guns carrying soft cannon balls of a pound weight.

Another large gathering of Thibetans is reported from the Rong Valley, and although the British communications in the rear are still open, the mission is practically besieged.

Must Advance to Lhasa.

London, May 13.—Indian Secretary Brodrick informed the House of Commons yesterday that the Government had decided that recent events in Thibet made it inevitable that the British mission must advance to Lhasa, the capital, unless the Thibetans consented to negotiate at Gyangtse within a given date.

EX-MAYOR ROACH IS DEAD.

One of Hamilton's Oldest and Most Prominent Residents.

Hamilton, May 13.—George Roach, ex-mayor and prominent citizen of Hamilton, died at 1 o'clock this morning. He was 80 years of age and was a native of the Isle of Wight. On Saturday he was taken ill with pneumonia, which terminated fatally.

Mr. Roach took up residence in Hamilton in 1847, after two years in New York and four years in other parts of Canada. He was for several terms an alderman and was mayor in 1875-6.

He was actively identified with the commercial and financial affairs of Hamilton, and was a director of the Bank of Hamilton from its commencement. He also held many other offices of a public nature. For years he was a noted rower and swimmer, and at the World's Fair in Chicago exhibited four loads of his best stock, and won many prizes.

RAILWAY COMMITTEE.

Three Members of the Executive Council Appointed by Government.

Toronto, May 13.—The Ontario Government has appointed three of its members, Messrs. Latchford, Harcourt and Dryden, as the Railway Committee of the Executive Council. The committee has jurisdiction over steam and electric railways; it may superintend agreements between railways for running rights, crossings, etc., and may settle disputes between railway companies and municipalities with respect to service, rates and speed of cars. It has the same powers as the High Court in regard to the summoning of witnesses, and may hold its sittings at any place in Ontario.

SINCLAIR'S AD SINCLAIR'S AD

Our Ladies' Ready-to-Wear Department



This is the age of Ladies' Ready-to-Wear Garments and for this reason we want you to get acquainted with this department of our store. Our showing of Ladies' Ready-to-Wear Garments is so large and complete in sizes that we are enabled to fit almost any figure.

Ladies' Costumes from $5.00 to $25.

We show only the New Short Bolero Jacket and Shirt Waist Suit, the long Skirts costs being things of the past. Our Costumes are not only cut in proper styles, but the have a fit and finish that bespeak the best workmanship.

—Ladies' Spring Jackets, all new styles, from..... $4.00 to 12.50 each.
—Ladies' Silk Dress Capes, for elderly ladies, from ..... $4.50 to $16.50 each.
—Ladies' Rain Coats, all Cravenette Goods, from..... $5.00 to $12.50 each
—Ladies' Silk Waists, very pretty styles, from ..... $3.00 to $8.50 each.
—Ladies' Wash Waists, very stylishly made, from ..... $5.00 to $8.50 each.
—Ladies' Cotton Shirt Waists, in great variety, from ..... 50c to $5.00 each.
—Ladies' Print Wrappers, from $1.00 to $2.50 each.

LADIES' DRESS SKIRTS



We make a specialty of Ladies' and Misses' Dress Skirts, showing at the present time nearly Three Hundred (300) Skirts, in all sizes and in all the Black and Colored Materials as worn for this season.

Prices $1.95 to $12.50 each.

D. V. Sinclair & Co.

The Ritchie Co'y. Limited

Saturday Night Sale

FROM 7 to 9.30 P.M.

—20 dozen Ladies' Fine White Cotton Vests—no sleeves, half sleeves and full sleeves, special for Saturday Night only, 2 for 25c

—A special Line of Ribbed English Cotton Stockings just arrived in Ladies', Misses' and Children's sizes, special for our Saturday Night sale 2 pair for 25c

—100 yds. of fine Japanese Drapery Material in assorted colors suitable for screens—curtains, pillows, etc., regular 25c a yd. Saturday Night at our STAPLE COUNTER—per yd. 10c

—1000 yds. of fine Cambrays, Muslins, Ginghams, Zephyrs, Sateens, etc.—all colors suitable for waists and dresses, regular 15c to 45c, per yd. Saturday Night 10c

—50 pairs fine Pure Linen Scotch Crepe Towels—fringed, size 20x40 inches, a first class towel, special value for Saturday Night per pr.. 25c

—300 Men's Collars in all shapes and sizes—straight band—turn down—wing, etc., regularly sold at 15c and 20c. Saturday Night price 10c

MEN'S SPRING SUITS



There's a combination of STYLE and FIT in our Ready-to-Wear garments that is worthy of attention from every man who is particular as to his appearance.

The tailors who manufacture these goods, keep constantly in touch with all the largest fashion centres and each new point is quickly demonstrated in our clothing.

The prices are as moderate as first class clothing can be sold at. An inspection will convince you of this.

Ask to see the new K. B. shoulder—it greatly improves the fit and appearance.

BOYS' KNICKERS



Here is an item from our Clothing Department which will prove interesting to the mothers of growing up boys.

Every mother knows what it costs and how difficult it is to keep clothes on a boy, especially to keep him in pants.

We have just placed in stock a large assortment of knickers in the New Scotch Tweed effects.

These garments not only give excellent wear, but are very neat in appearance Come in and see them.

—Boys' all wool knickers, sizes 11 to 18 years, good serviceable linings, selling from ..... 95c to $1.50

The "Better Clothing House."

The Ritchie Co'y Limited

CLOTHING BOUGHT HERE PRESSED FREE OF CHARGE

GLASGOW WAREHOUSE.

New Dress Skirts—

We have just received a big lot of Ladies' Ready-to-Wear Dress Skirts. The styles are of the very latest, a number of changes having recently been made over the styles shown earlier in the season. If you want a really stylish Dress Skirt we have just what you are looking for.

Fancy Tweeds, Homespuns, Cheviots, Broadcloths,

Ranging in price from $3.00 up.

Shirt Waists

We are shewing some decidedly new styles in Summer Shirt Waists, designed for mid-summer wear. Nothing newer will be seen this season.

Fine Lawns, Voiles, Embroidered Madras, Cheviot Crashes and Fancy Mattings

Japanese Wash Silk Waists—

In Black, Cream and White, in a number of styles and prices—The most popular Shirt Waists this season.

Laidlaw & Ketcheson,

DIRECT IMPORTERS.

Fast Direct Service

BETWEEN

Canadian Points and Pittsburg, Cincinnati and St. Louis

VIA THE

LAKE SHORE & MICHIGAN SOUTHERN R'Y

FROM BUFFALO.

Through Sleepers from Quebec, Montreal, Ottawa, Kingston and Toronto, over the Canadian Pacific and Grand Trunk R. R.'s, connecting at Buffalo with the Southwestern Limited at midnight. The Southwestern Express at 8:55 A. M., and The Exposition Flyer at 1:25 P. M.

Dining car service—unexcelled equipment.

J. W. DALY, Gen'l Eastern Agent, BUFFALO, N.Y.

Sports and Pastimes

SPORTING NOTES.

Montreal reefers must be celebrating to-day. Their ball club has at last won a game, after losing ten straight.

Thirty-one horses are now eligible to start for the King's Plate at the Woodbine. Nesto is the favorite.

Shrubb, an English runner, broke the 5-mile amateur record, doing the distance in 24 33-5.

C. M. Daniels, of New York, swam 110 yards in 1.10, breaking the record by 3 1-5 seconds.

Dreyfuss, of Pittsburg, offers $25,000 for pitcher Matthewson, of New York, if the latter will sign a three years contract.

FOOTBALL.

A Creditable Publication.

The Midland Football League has just issued its first annual, and copies are being sent to the secretaries of the different clubs in the league. The book is a very creditable publication of 32 pages, and, in its make-up, is in keeping with the dignity of the league, which this year, the second of its existence, is the largest independent football organization in the province. Half-tone cuts of the officials and also one of Stratton Cup, representing the League Championship and donated to it by Hon. J. H. Stratton, adorn the pages of the annual.

The schedule of games for 1904, secretaries of the different clubs, constitution of the league and laws of the game are also included in the publication, which is put up in an attractive form.

VICTIMS OF HARD WINTER.

DEER BY THE THOUSAND DEAD IN THE WOODS—LUMBERMEN SAVED MANY.

"I am quite satisfied in saying that I have seen 1,000 deer lying dead in the forest in the Trent River district this last winter," said John Kelly to the Toronto News.

Mr. Kelly owns Kelly's Point, near Sturgeon Point, Victoria county, and recently came down from the North Shore, where he spent the winter superintending for a Saginaw lumber firm.

"I have travelled the woods a good deal in winter," went on Mr. Kelly, "but I never saw such a depth of snow, nor such mortality among the deer before."

"In 1901-2 there was 6 feet of snow on the level, but it was in two or three layers, with heavy crusts between that would carry the deer. But this year the snow was very deep and all light and downy, and the deer would make little progress through it. The habit of the deer is to keep to the runways and browse along them, but in this long, severe winter the fodder close to the runways gave out and then the deer starved. I came across their dead bodies everywhere. Often they had waded out into the lakes, turned toward other trees, and, overcome by weakness, sank down and died where they were.

"The lumbermen saved hundreds of them. Hungry drove the animals right up to the camps, where they were not molested, but allowed to feed at the stables. I never saw a lumberman try to hurt one of them. Moose have also been dear by, living beside the stack, chewing their cuds. The lumbermen and the hens feed littered along the sadge and draw roads have been a great help to the deer.

NOT THE SLIGHTEST DANGER

In taking Dr. Hamilton's Pills of Mandrake and Butternut for constipation or piles. Highly recommended because they cause no griping pains. For prompt and certain cure use only Dr. Hamilton's Pills. Price 25c.

Daily Intelligencer.

RESPONSIBILITIES ARE MULTIPLYING.

It were well for the people of Canada to thoroughly post themselves as to the facts in connection with the iniquitous railway deal now before the Parliament of this Dominion. One of the most serious features of the question is the fact that the bonds of the Grand Trunk Pacific Railway Company are to be guaranteed by the Government to the extent of three-quarters of the cost of construction on the prairie and mountain sections and the Government will build the eastern section. The company undertakes to pay the interest on the bonds. But there is no assurance that the new railway will ever earn sufficient to enable the promoters to do this. In case there is a default, the country must pay the bills and look for the money in any direction other than the railway magnates. They are not to be bonded for the interest amounts once. But apart from the hypothesis that the Grand Trunk Pacific may default, there is a serious proposition staring the Government in the face. The company undertakes to pay three per cent. interest on the bonds. There their obligation ceases. Within a short time the country has been forced to pay four per cent. to replace expired bonds. No man can say that the money market in the near future will produce better results. If the war in the East lasts any length of time, there is bound to be a demand on the part of Japan for the money marked an upward tendency, and Canada will have to suffer with the rest of the world. Suppose that at the time the bonds are floated, the rate is as high as to-day, what does it mean? This country is going to be short of pocket the difference between three and four per cent. The amount for which the Government is accepting responsibility will at least reach the sum of $150,000,000. The interest on that sum at one per cent. is $1,500,000 per annum. Perhaps this may be a trifle, but who in Canada deems himself rich enough to ignore the magnitude of this fortune? This is just where the country will stand if the financiers of the world are inclined to look at things from their present view point. The Government, however, have not even considered it of sufficient importance to take this phase of the question into consideration.

TIMELY TOPICS.

May is on her good behavior again, having recovered from her attack of cold feet.

It's to be hoped Victoria park will dry up before the band concerts begin, or people have to listen to them in rubber boots.

The question is, shall we continue to call him Kuropatkin or change it to Kuropatkinnot?

The spring pantaloon survived the cold spell. What have been winter underwear inside vests.

Montreal cheese exporters, it is said, dropped a cool million dollars last fall. The millions may have been cool, but they were probably hot enough.

Tan shoes are "coming in" again, and most people will welcome the return of a sensible and comfortable fashion.

Private theatricals are the rage in many places, which reminds us that many people are wondering when our esteemed Police Magistrate and his band of fellow-thespians are going to give us another chance to see them on the stage.

It is wonderful, when you come to think of it, how the poor deluded Japanese keep playing into the hands of the crafty Russians. They

Through the Oyster season is closed now, we are still serving

Hot Lunches

at any hour of the day or evening.

J. ARTHUR MARSH

cross the Yalu, kill three or four thousand of their enemies, capture thirty or forty cannon and large quantities of munitions of war, pursue the Russians many miles into the interior of Manchuria, capture and burn a town, day after day, Port Arthur by land and sea, and all this is what the great Russian General Kuropatkin had planned and wished them to do. He has got them now just where he wanted them.

A citizen remarks: "If a wicked man attacked a harmless dog on the street he would be hauled up for cruelty to animals but when a wicked dog attacks a harmless man or woman on the street it is a different matter, apparently."

Discussing the question of dog's running at large, an exchange says: "There is no possible justification for allowing dogs to run at large any more than cattle, and there is not as much danger in cattle running at large as in dogs. In one family of four persons in this city we know of three members having been viciously attacked by three different dogs running at large."

A crusade against vagrant dogs was started in Kingston some little time ago, the result being that hundreds of worthless curs were destroyed. It begins to look as though some missionary work of that kind was necessary in Belleville.

A DISTINCT DIFFERENCE.

(Life.)

Willie—Pa, what is the difference between a talk and a conversation?

Shamus—All the difference in the world, my boy. Your mother converses with strangers, but she talks to me.

Winnipeg will impose a tax of $200 upon the sale of cigarettes, which should boost the price of the deadly "coffin nails" in the Prairie City.

The awful winter has left its legacy to many people in the shape of rheumatism. Some good hot water is what they need in their business just now.

Dear me! but we never had any idea there was such a wealth of female knowledge engaged in teaching school in South Hastings. You should have gone to the City Hotel and seen the crowds of young marms who were there yesterday and to-day attending the South Hastings Teachers' Convention. The sight almost made one wish that he were a boy again, so that he could once more tread the mazy paths of learning and be guided by such fair ladies. The present convention, the President, Mr. Johnston, told us, is one of the most successful in the history of the society, and is sure to be a source of pleasure and profit to those attending.

The Russians are a nation of blowers. They blow about their deeds, the ers, the sailors blow up their batteships, the Czar blows up his generals and admirals, and now Alexieff blows up docks and piers at Dalny, costing many millions. Truly, the Russian policy is one of blow.

Rumors of June weddings are beginning to be noised about. Let the weather be fair or foul, old Dan Cupid manages to keep up his archery practice.

In 1902 there were 127 gas ranges in use in Peterboro, now the number has now been increased to 275. That bodes well for the municipal gas plant in this city.

In Hamilton they are having a fight over domestic science which bids fair to put the Russo-Jap mix-up completely in the shade. Opponents of the "fad," as they call it, say it is an imposition on the girls to make them pay for teaching girls things which their mothers ought to teach them at home.

The drowning season has opened auspiciously in Toronto and other places, and this concerned public might be apropos to print the following from the Toronto News: G. H. Carson, one of the champion long distance swimmers, gives a piece of advice which should be printed in every Canadian newspaper. It is: "Never enter a race if you cannot swim, and never take anybody "into one who cannot."

The above bit of advice might well be supplemented by another: Learn to swim, anyhow, whether you enter a canoe or not. It is one of the most useful accomplishments in the world, and you can never tell when you may need it. If we had a public bath in Belleville now—but there, that idea has been turned down often enough already.

The appeal against the decision of Mr. Justice McMahon to the Ban by-law was yesterday dismissed with costs at Osgoode Hall. Some body will have a nice little bill of costs to pay.

Hon. Joe Chamberlain, as is his wont, spoke to the Unionists of Birmingham with no uncertain sound yesterday. What higher ambition, he asked, could they have than to unite the Empire? Truly a timely question.

The Thibetans, if they keep on shooting those antiquated cannon at the British, will soon give the latter their base on balls.

Who said the Czar's kingdom was decaying? Why, he's got towns and cities to burn.

The Port Hope Times, speaking of the Trent Canal terminus, says "Sailors prefer the Port Hope route." Tell that to the marines.

CITY AND DISTRICT.

Advertisements under this heading TWO CENTS A WORD; subsequent consecutive insertions one cent a word. No head charged at less than twenty-five words.

With the purchase of every pound of Davies' tea we will sell you 11 lbs of best granulated sugar for 25 cents.

Twenty per cent. discount will be given to-morrow only by Gorman's to those in all parts of town. Women's boots which sell regularly for less than $2. All boys', youths', misses', girls' and children's boots in the store will also be sold at twenty per cent. off. All new goods. No opprobation on sale goods. Gorman's, next to Dominion Bank.

Sunday was a great day in religious circles in Marmora, as both the Archbishop and Bishop of Catholic Church and Bishop Mills of the Diocese of Ontario were there.

The Orangemen of Coe Hill have made all arrangements for a big celebration of July 12th at that place this year. Special trains have been arranged for from Bancroft on the north and from Trenton on the south.

Leisure Phoenix makes the home happy.
Makes all the people happy.
Makes the school bright, clean.
Makes the church floors and pews nice.
Makes hospital building clean throughout.
Makes hotels clean, cellar to garret.
Makes merchants happy.
Makes their counters and floors clean.
Makes linens white and lovely.
Makes blankets and woolens soft.
Makes printers' type look like new.
Makes zinc brand new.
Makes life easy to the housekeeper. m13-4t

The International Gold and Copper Co. at Myer's Cove have "pounded out the shaft a thick pain filled by the spring freshets and the continuing development work. The prospects are said to be very bright for the property.

Twenty per cent. discount will be given to-morrow only by Gorman's since house on all men's and women's boots which sell regularly for less than $2. All boys', youths', misses', girls' and children's boots in the store will also be sold at twenty per cent. off. All new goods. No opprobation on sale goods. Gorman's, next to Dominion Bank.

The various civic committees will meet this evening.

The International Assetos Co. at Bridgewater will commence the season's work in a few days. Last year they shipped a good deal of asbestos which will be greatly increased this year.

The Fifteenth Regiment will parade this evening for drill.

Save twenty per cent. to-morrow by purchasing boots for the boys and girls at Gorman's, next to Dominion Bank. All boys', girls' and children's boots in the store will be sold at the reduction. The same discount will also be given on all men's and women's boots which sell regularly for less than $2. All new goods. No approbation on sale goods. Gorman's, next to Dominion Bank.

It will be a good thing when the steam roller goes into commission, so that it can hammer a little gravel into those ruts and holes on Front street.

Save twenty per cent. to-morrow by purchasing boots for the boys and girls at Gorman's, next to Dominion Bank. All boys', girls' and children's boots in the store will be sold at this reduction. The same discount will also be given on all men's and women's boots which sell regularly for less than $2. All new goods. No approbation on sale goods. Gorman's, next to Dominion Bank.

A Pleasing Entertainment.

A good-sized audience assembled in the Sunday School rooms of Bridge Street Church last night, the attraction being an illustrated picture talk by Mr. and Mrs. Dafoe, of Stratford, who are in this city in the interests of the Royal Templars of Temperance. The subject depicted last night was "In His Steps," by Sheldon. There was also instrumental music by Mr. and Mrs. Davidson, and a solo, "The Holy City," by Miss Lucy Holton, which was sweetly and impressively given.

HOW WAR NEWS COMES.

THIRTEEN THOUSAND MILES OF WIRE AND CABLE TO LONDON FROM TOKIO.

When an Englishman takes up his morning paper and reads the telegrams from Our War Correspondent" at Seoul, or from our "Special Correspondent" at Tokio, he rarely gives a thought to the marvels of the machinery which makes it possible for him to read it. How many or Reuter often what happened only a few hours earlier at the other side of the world.

And yet there is a whole world of romance in the story of the trade of words as is reading between the far-away correspondent's pen and his breakfast-table. From Tokio the message is flashed over 600 miles of Japan to Nagasaki, where the great Northern Cable Company takes it in hand and sends it under nearly 800 miles of sea to Shanghai whence it darts with lightning speed around the coast of China to Hong Chong; here it plunges again into the sea and emerges in Anam, only to continue its flight over the Eastern Extension Co.'s cable to Singapore.

The message has now travelled nearly 3,000 miles, but it cannot afford to tire, for it has more than 9,000 more to go before its race is run. Through the Straits of Malacca and the Bay of Bengal it flashes on to Madras, takes a flying leap across the south of India to Bombay, and then, sweating, rushes through the Arabian Sea and the Red Sea to Alexandria. It has still more than 3,000 miles to go, but it laughs at the task, and rushing up Malta and Lisbon finds rest at last in London. It has covered as nearly as possible 13,000 miles in exactly eight hours, and has given the sun such a seeing in its eastward flight that it actually reaches Fleet street or Threadneedle street a good hour in advance, though it has come "round the way round."

The record of this message has cost its sender is. 11d.—if it has been sent as private message. It may have cost three times as much—and thus a sum of nearly £20 has been paid to enable the latest scrap of war news for a penny or a half-penny.—Pal Mir.

PERSONAL ....AND.... SOCIAL.

The Intelligencer invites all its readers to contribute to the columns of this department. Any item, with a city address or departure of guests, and the use means a cent a word. Simply Send a post card to or telephone. The Intelligencer.

Miss L. Weaver, of Trenton, is visiting in the city.

Miss Mc. Mc. Hicks is visiting friends in Toronto.

Mr. J. L. Tickell was in Kingston to-day on business.

Mrs. Ed. Steward, of Buffalo, is visiting relatives in this city.

Mr. Arthur Ward, of Stirling, is spending a few days in the city.

Mr. W. C. Mikel has returned home from Toronto, where he was attending the city in Leavens vs. City of Belleville.

At the Quinte: Flosie Rawson, Wilton Point; H. Hendershott, E. Baker, J. Kaufmann, New York; A. C. Maywood, Ipswich; Mrs. Jas. A. Anderson, Mrs. Starr, R. H. Read, R. E. Boulstead, C. H. Hayward, J. L. Dunn, R. H. Brown, Montreal; N. J. Dingman, Kingston; J. H. Keating, Windsor; J. J. Egan, Buffalo; J. Barclay, Glasgow; R. McQuigge, Arnprior; J. E. Halliwell, Stirling; G. H. Jones, Preston; P. S. Bradley, A. C. Wenham, F. Chandler, H. Harder, W. Robbins, J. S. Asselstine, C. E. Davies, W. J. Cope, W. A. Wenster, J. M. Hamilton, Toronto.

ARTHUR McGIE,
MERCHANT TAILOR.
Now is the season to order your
RAIN COAT.
SPRING SUIT.
OR—
TROUSERS.
300 Front St. - Belleville.

WATERS'

Mixed Paint SALE

We have decided to clear out the balance of our stock of Johnson's and Crown and Anchor Paints as in the future we shall not be handling

The Sherwin-Williams'

SALE PRICES

For Crown and Anchor and Johnson's Paint.

½ pint cans 8c
1 pint cans 15c
1 quart cans 25c
½ gal. cans 50c

The paints are a regular 25c qt. quality. Quick buyers will have the largest assortment of colors to choose from.

WATERS'

Another Shipment

Of Red Spanish Pineapples also RIPE Florida Tomatoes and Maryland Strawberries

Pineapples from 10 to 25c each
Ripe Tomatoes 10c a lb.
Strawberries 19c a box.

Jas. Wallace & Co.

$5

Is what we ask for the ore preparation to prove to your satisfaction is the best value in FINE handbags ever shown in the city.

We have a great many others 75c, $1.25, $1.50, $1.75 and $2 but they will admit are over their prices.

But for a FINE, substantial, convenient bag, very acceptable as a gift for any lady, we ask you inspection of our $5 "Special" made of genuine "Sea Lion" in black, brown and gray, fitted with coin purse, card case and long mette, leather lined; it's easily equal to any $6 bag shown elsewhere.

None of our bags are last season or mauled over samples, but fresh from the factory.

Angus McFee
Jewelers. 310 Front St.
The Store with the Big Clock.

Queen Quality
THE FAMOUS SHOE FOR WOMEN
Surpasses All Others for
FIT, COMFORT, AND DURABILITY.
See the numerous styles we carry in stock.
VERMILYEA & SON.
HAVE SOLE RIGHT OF SALE.

Business men should see our envelopes. A number of different grades to select from.

The truthfulness of what a man says doesn't always depend on the amount of noise he makes in saying it.

...f Wallbridge & Clarke's.

...anned Meats

...w Pack. Finest Quality.

Whole Ox Tongues
Dunch Tongues
Lambs Tongues
Boned Turkey
Boned Chicken
Boned Duck
Chicken Tamales
Lunch Beef
Sliced Dried Beef
Veal Loaf
Jellied Tenderloins
Lunch Bacon
Pate de Foie
Jellied Pig's Feet
Ham Loaf
Vienna Sausage
English Luncheon Sausages.
Potted Ham
Potted Ox Tongue
Deviled Ham
Corned Beef
etc., etc., etc.



JUST RECEIVED DIRECT FROM NEW YORK.

Fresh Supplies of—

DURKEE'S SALAD DRESSING...

3 sizes

SMALL. MEDIUM. LARGE.

Also in stock
Fresh supplies of
Royal Salad Dressing
Finest Lucca Oil
English Malt Vinegar
Celery Salt, French Capers, fine Olives, Tobasco Pepper Sauce, Paprika, Cayenne Pepper, Finest English Mustard, etc., etc., etc.

DELICIOUS TEAS and COFFEE.

WALLBRIDGE & CLARKE

Estd. 1871.

BRIDGE ST—Tel. 139.

...ront St. Branch, Tel. 157

THE NATURAL WOMAN.

The Dull Versus the Sparkling—Tiresome Imitators.

The dull person may be a bore when being normal, when chewing the cud, as it were, quite unconscious of cowlike resemblance, but the dull person convulsively endeavoring to be witty, smart, full of repartee and happy allusion is intolerably and altogether maddening. Many smart American women are what they are by the grace of nature, the exercise of the exclusive modistes and the education of brilliant society. Others are what they are by the grace of nature and are most charming and least dull when most natural. There is a genuine attraction in simplicity and sincerity even when these qualities are not allied with remarkable wit or buoyed up by exceptional gayety. The moment when we are liable to become a curse to ourselves and others is the moment when we begin to try to play a part.

Oh, what a joy it is in society and often in the home to come across a perfectly natural woman! How she refreshes you! How she sets you at your ease! I am not especially fond of fine needlework or addicted to fancy knitting, but I remember to this hour a delightful talk I once had at a dinner party with a dear old lady given over to these two innocent pursuits, who was artless enough to assume that I shared her sense of their importance. And so I did while she was telling me about them.

Some time ago I read a clever article attacking people for smiling too much and begging them not to smile unless there was something to smile at. My advice to them would be never to force a smile, but never to check a smile that was coming naturally. Be natural. All this advice to do and not to do tends to the fostering of self consciousness, and self consciousness is a hideous thing.

As with smiling, so with dullness. To a certain extent natural dullness can be minimized. The heavy person can throw out a leg or two of sand and render the brain balloon a little lighter, capable of soaring some feet higher. For instance, she can educate herself. She can read, see, do and so assert herself. But do not, for heaven's sake, let her emulate the "verve" of some strenuous and sparkling creature made by nature as unlike her as the diamond is unlike the pearl.

In being imitative most people become actively tiresome. It is better to be a sedative than an irritant, to resemble the hop pillow than adulterated cayenne pepper.

Our age is full of voices telling us to do this and do that, be this and be that. I should reply to them, "I'm going to be myself." R. RICHENS.

FRIENDSHIPS.

Those of Long Standing and Those Made In Later Life.

People make friends later than they used to, or at least so it seems to us, probably because they grow old in general later than they did. Friendship must change its nature with advancing years, but whatever makes later life full of activities and new beginnings causes friendships also to begin at even the later stages of the journey. Of two old men early friends who had quarreled Coleridge said:

They stood aloof, the scars remaining,
Like cliffs which had been rent asunder.

Such an image of course gives powerfully the sense of fixity, the opposite of the fluid potentiality of youth. Yet in the same poem we have the hint that not all is glorious in youth:

And customary lives in ruins shove.

And life is thorny, and youth is vain.

Friendship becomes rid of some vanity, it becomes more noble and satisfying to the deeper thoughts and ideals, when the roots of it grow back into a long distant past, and if we can keep the power of making a few new friends in age as we need them to supplement those inherited from youth, which grow fewer with the years, but riper and more select, friendship should play a satisfying role far along toward the end of life, the best role indeed of its career, if, as Emerson thinks, a lifetime is needed for its completeness, while an hour or a day is enough for toil or play. The late friendships of the unmarried, the childless and the widowed have a special necessity and pathos of their own, for mates and children in a large extent at certain periods naturally take the place of other friends.

"BROKEN" STOMACHS

Fermentation is the first blow in the shattering of mental and physical force. Dr. Von Stan's Pineapple Tablets will ward it off and prevent the cataclysm of disease.

Trace the trouble to its source and in ninety-nine cases in a hundred where mental and physical wreck is the climax, you'll find food-ferment the starting point. Dr. VonStan's pineapple tablets forestall this precursor of trouble. They keep the stomach sweet—they keep the nerve centres well balanced—they stimulate the digestive organs. If you're threatened with a "broken down" stomach, one dose will give relief. Sixty tablets, 35 cents.

Sold by D. M. Waters and J. S. McKeown.

COINCIDENCES.

The Odd Ways in Which Things Come About in This World.

A story is being told of a man selling toys on a London pavement recognising in a lady who bought from him his own daughter. Stranger meetings have been recorded. Late one night two men who had been dining with the late Duke of Edinburgh at Buckingham palace set out for their club and paused for a moment at a crossing in Pall Mall. It was very late, and rain was falling, but there at the crossing was a tiny boy piying his broom and asking alms. One of the two was a man who never could resist such an appeal. He stopped to question the child. How came he to be there at so late an hour, seemingly so friendless and destitute? The boy answered that he was, as he seemed, utterly destitute. He had walked to London from a town on the south coast.

"And have you really no friends or relations in the world?" asked his kindly interrogator. "Well, sir, it's the same as if I hadn't," replied the lad. "I have a brother, but I shall never see him again. I don't even know if he's alive. He's a sailor, and I haven't seen him for a long time." At this the second man, who had not as yet spoken, showed interest. "What's your brother's name, little man?" he now asked. "His name is ——, sir, and he's a signalman in the Bellerophon, but he's been away so long he must have forgotten me." "Good heavens!" exclaimed his second questioner. "Why, that's the name of my own signalman, and a fine young fellow he is, too, and now I notice there is a strong likeness between him and the boy." The speaker was the commander of the Bellerophon. The boy had been granted toll rights over the crossing for only that one night; his first questioner was the only man in a million who would have stopped in the pouring rain to question a crossing sweeper; his companion was almost the only man in the world who could have attested the truth of the lad's story. It is only necessary to add that the two good hearted fellows took the boy in hand and saw to his being made into as good a sailor as his brother.—St. James Gazette.

Some Sarcasm.

"Miss Chatterton? I think I'll send her word that I'm out."

"Won't the still, small voice reproach you?"

"Yes, but I'd rather listen to the still, small voice than to Miss Chatterton."

Surprise For His College Boy.

Mr. Meddergrass—Who yer sendin' the sheep to, Bill? Mr. Hagwedd—Why, my son Zeke's up to college tryin' fur a sheepskin, he says, and I'm goin' ter surprise him with a bull critter.

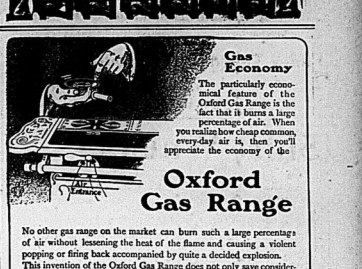
IN 2 IN 1

2 Shoe Polishes in 1 Paste

That's **2 in 1 Shoe Polish**—the polish that has revolutionized shoe-shining. One application—one rubbing—two minutes' time—and shoes look like patent leathers.

"2 in 1" is a Paste, that puts on a waterproof, dustproof shine that won't soil the clothing. Its good for the shoes, too.

In 15c tubes, and 10c and 25c boxes.



Oxford Gas Range

No other gas range on the market can burn such a large percentage of air without lessening the heat of the flame and causing a violent popping or firing back accompanied by quite a decided explosion. This invention of the Oxford Gas Range does not only save considerable on your gas bill but it gives you a greater heat.

The burners of the Oxford Gas Range may quite easily be removed and cleaned.

We would like to have you call at one of our agencies and hear all about this Range. Write for leaflet.

The Gurney Foundry Co., Limited
Toronto, Canada
Montreal Winnipeg Vancouver 104

For Sale by John Lewis & Co. Belleville.

INTELLIGENCER JOB OFFICE
FOR CHEAP AND ARTISTIC WORK.

NO. 400 FRONT ST. - - - - - NO. 400 FRONT ST

SATURDAY

AT

THE GREAT EASTERN STOCK Co.

Another lot of high priced Dress Goods on sale at per yd. 29c.

20 fine Black Sateen Blouses left, some as high as $2,50 ea, Saturday - - - - - - - - - 75c

250 yds of neat striped Flannelettes, extra value at 10c yd, Saturday, per yd. - - - - - - - - 6½c.

200 yds of plain pink Flannelette, nice quality on sale Saturday at per yd - - - - - - - - 4½c

A lot of good fast Black Stockings, consisting of plains and ribbed, suitable for ladies, girls or boys, on Saturday choice per pair - - - - - - - - - 15c.

Another lot of good Skirt and Waist Linings, some as high as 20c a yd, Saturday's price - - - - 5c yd.

THE GREAT EASTERN STOCK COMPANY.

No. 400 Front Street, - - - - - Belleville.

HER CHOICE

By Louise Hubert Gayol

Copyright, 1902, by F. C. Mockler

"Now that it is all over, I don't mind telling you that is the girl that I had chosen for you to marry."

She looked up at him over the great bunch of pink roses that she held in her arms and from under the soft shiffon of her white hat, and he looked down at her out of deep set eyes under shaggy brows. Then his glance followed hers down the long distance of the room, resting on the girl who stood there beneath a bower of palms. The cloudy masses of her white veil were thrown back from a face of smiles and blushes as she received congratulations and wondered vaguely at the strange sweetness of it all.

"You—don't—mean—it?" There were great pauses of incredulity between Wilton's words, and the slow smile that came into his eyes was not one of vanity, rather of great pleasure in an unexpected compliment.

"Is she not the girl I have always described? Tall and slender, big brown eyes and soft, curling, light brown hair? You have been blind all this time not to have seen who I meant.



"I DON'T SEE WHY WE DON'T EITHER. DO YOU, MARGARET?"

I had set my heart on it somehow," she added sadly. "You both seem so well suited to each other."

"Why did you not tell me sooner? I might have set to work. It would have been hard work, though." He still looking at the bride.

"Try the part of matchmaker? And where my little sister was concerned? Ah, Ila! I could not tell you, but I did so want it."

"That is the greatest compliment you could have paid me. I really"—He had turned and was looking down into her eyes. Suddenly he stopped as if a thought had stifled his words, and the color left his face for one short second.

"Come," she said, as though divining his thought and wishing to interrupt it, "you are to make the first toast, I believe. You must continue your duties as best man."

She led the way down the long hall, and together they paused on the threshold of the dining room.

"Did you do this?" he asked.

"Yes. Do you like it?"

He stood silently drinking in the beauty of the room, with its filmy draperies of asparagus fern, amid the delicate green of which stood forth tall silver and crystal vases filled with long stemmed Bridesmaids' roses. Here and there low bowls of green and gold Bohemian glass were half buried beneath the dainty color of the Duchesse rose veiled in leaves of maidenhair. The conventional cake, with its streamers of narrow satin ribbon, shimmered white amid the colors, and the pink shaded candles threw soft reflections over everything.

It was very beautiful, and he said so to her. She was very beautiful as she moved about in her clinging gown of palest green chiffon, straightening a leaf here or fastening a flower there, and his eyes said so, although she did not see them.

Then the next thing he knew the room was filled with people, the young folks were laughing, and some one was holding a glass toward him, saying, "Will you not toast them?"

He looked at the bride, bowed and began.

"Hail to the blithe spirit!" then stopped, laughing. "That won't do. You are not a skylark."

"She's a bird, though," vehemently interrupted a boy who had adored the girl for years.

"Then I cannot continue at all, for bird thou never wert" won't apply. What shall I say?" He looked at the tall man standing near, then into the eyes of the girl bride.

"With thy clear, keen joyance
Langour cannot be,"

he quoted, then, improvising, continued:

"May shadow of annoyance
Never come near thee."

He raised his glass and turned toward the groom:

"Thou wilt love and ne'er know love's sad satiety."

And amid a murmur of applause and clinking of glasses the toast was drunk. Then some one, taking up the thread of Wilton's thought, began:

"What then art we know not
What is most like thee?"

And the boy who had used the slang surprised them all by continuing the quotation:

"A glowworm golden,
In a dell of dew."

"Oh, oh, oh! But 'like a star at heaven is the breed daylight' or 'a rose unbowered in its own green leaves,' Ila! that ever was joyous and clear and fresh."

"Please," said the bride appealingly, "no more. It is very beautiful, but so embarrassing. I don't deserve it. I was going to say, like Shelley, who taught you to say such beautiful things."

"With such a subject," some one began, but Margaret and her sister had disappeared.

Wilton slipped from the crowded room out into the quiet halls, where he wandered up and down, thinking, wondering how he had not thought the same thing before. All these months past how stupid he had been! How he thought it would do harm to try his luck. Ah, no; she never would, she could not love him; it was too much to expect. She would look higher and find—but she had chosen him for his little sister, whom he knew she loved better than life. If she thought him worthy—and surely she would not be willing to—

The bell had taken so strong a hold upon him from the moment he had looked down into her eyes to thank her for her compliment that now he wondered how he could have been blind to it for so long a time. It seemed to him as if he had had any other thought than this, as if he could never have any other thought than Margaret. He wondered why.

The carriage was at the door; the bride had her arms about her mother's neck; the groom, already halfway down the steps, was impatiently waiting. A shower of rice filled the air, a white satin slipper shimmered through the shower. With a quick pull the horses sprang forward, and the man within the carriage turned from waving a last adieu to the party on the balcony and put his arms about the girl.

"At last I have you safe," he said. "You know, you was always afraid of that man Wilton?"

That man Wilton was already following Margaret into the drawing room just as a voice behind them said:

"Good-by, best fellow! Now, I don't see why he and Margaret don't"—

The color rushed over Margaret's face as the glasses rang, as if he had heard. The smile in his eyes made her look down again quickly. She walked with the far end of her bouquet in her palms where her sister had stood and, stooping, picked up some rose petals that lay scattered at her feet. She did it all unconsciously. When she rose Wilton was standing near her. He took her hands in his, rose petals and all, and looked down into her eyes.

"I can see why we don't either. Do you, Margaret?"

Some one had gone to a piano, and the strain of the march from "Le Prophete" came to them through the open doors, a breeze softly stirred the palm leaves above their heads, the pink rose petals slipped from her fingers in a shower down over her gown as she put her hands up on Wilton's shoulders and met his eager, questioning look.

"No—I don't," she said very softly.

Her Stately Carriage.

The play was over. The actors, who had lived long on dreams of a full house, and who had faced them at the performance, hastened to the box office, where they expected to witness the manager erect the role of the ghost in a beautiful, heart throbbing drama called "The Postponed Walk of Hamlet's Father." But they were late. The manager had walked ahead of time with the money, and, like Mother Hubbard's bowwow, the members of the company "got left."

One lingered, and only one thing, remained for the actors to do, walk back to the city with all and moody blest. It was discouraging, but—

"Say," said the low comedian to the woman who had won storms of applause by her representations of Ophelia, Portia and other characters of equal note, "you shouldn't mind this. Just think, as you walk, of the critic who praised your stately carriage!"

He laughed at his joke, but the actress turned up her nose, drew herself up to full height and strode on—with the stately carriage in evidence, but unavailable for locomotion.—New York Press.

Why Parrots Are Great Favorites.

Of all the members of the feathered tribe there are none which have been in greater favorites and have been regarded with a greater degree of genuine attachment than parrots. The beauty of their plumage, with its wealth and variety of gorgeous colors, their symmetry of form and gracefulness of manner would alone have been sufficient to give them their popularity.

But the closest link they have established with our affections is, of course, found in the wonderful faculty for the repetition of spoken words and various familiar sounds, together with their possession in many instances, of a reasoning power which suggests that they are not always mere imitators, but really understand the general sense of what they say. Combined with this power of memory, the fond attachment which they are capable of showing toward those who feed or are otherwise kind to them leads to their being among the most favored as they seem to be among the best fitted companions of human beings. This place of honor in the animal world they have held for many centuries.—Strand Magazine.

A Misquoted Proverb.

Perhaps no English proverb or proverbial phrase is more frequently misquoted than the one that speaks of hitting a nail on the head. Unthinking people almost always say the "right nail," which is absurd. The joiner who hit the wrong nail would be a "duffer" indeed, but an expert hand may now and then hit his nail otherwise than fairly on the head.—Notes and Queries.

WISDOM OF NOVELISTS.

If you want to impress fools you must respect their prejudices.—Anthony Hope.

Success in life rests upon one small quality—the secret of the entry into another man's mind to discover what is passing there.—Seton Merriman.

He reached a fine cigar, after a real dinner, with a good friend, is about as near heaven on earth as the average man will ever find south of the stars.—John Bain.

There is nothing more fatal to a politician than the sudden assumption of pumps and spirited orations. A statesman, like a horse, is a slow trot, and should be well weighed.—John Oliver Hobbes.

A young man thinks that he's one of mortals is impervious to love, and so the discovery that he is in it suddenly alters his whole mechanism of existence. It is thus not unlike a rap on the funny bone.—J. M. Barrie.

Neat Versus Adjective.

The current debasement of the language, of which mention was made recently by a correspondent, needs to be stayed by occasional protests, says the London Chronicle. The education committees are being called in many quarters to combat "commercialism." This false refinement reminds one of the latest manufacturing development, "noun," which should be "monument mason." It is not the artificer who is monumental. Compare "numerical printer" for "number printer." People fear to use a noun as an adjective or adjectival phrase, lest they seem inelegant. "War office" and "India office" are correct expressions, better than "military office" and "Indian office" while "colonial office" is not so good as "colonies office" would be.

Hungarian Forests.

The Hungarian government does not sell any part of its forests, but buys more each year. In some parts of the country, as in the eastern regions of the Carpathians, woods are found of several thousand acres in extent, belonging for the most part of red beech. This is used for firewood, carriages, staves and agricultural implements and in the manufacture of bent wood. There are few fires, and they seldom permanently damage the woods. There are large resinous forests in Transylvania, but they are very accessible, and there are also some in the district of Marmaros, in the northeast of the country.

To give up of your own will what would cost you dear to keep, time and strength is not failure—it is success.

TO

Those who are on the lookout for opportunities to place their spare capital to the best advantage, whether the amount be large or small, our prospectus will appeal if you

SAVE

$100 and place that sum on deposit in a savings bank at the usual rate you will bring you in $3.50 each year. If you invest it in mortgage or other security you may double that to $6.50, but then you sometimes have trouble and expense in collecting your

MONEY

Mining Shares to-day are a legitimate business investment when ordinary business acumen and reasonable caution is exercised by those who manage the affairs of the company

AND

no other form of business brings in so large returns. One hundred shares in a mining company may cost seven dollars, but we can guarantee that number of Quincey or Tamarack shares brings an annual income of $600. One hundred shares of Calumet and Hecla stock

EARN

yearly an income to the holders of $2,000. The Alaska Treadwell pays $150 per year on each 100 shares and the Homestake pays $600 on the same number. Examples could be given by the hundred where investments have brought a comfortable income each year. In comparison with these returns

10 per cent.

seems very little but it is better than 3 per cent. and a steady, safe 10 per cent. is guaranteed by the British Columbia Trust Company, Limited, on the first issue of 6 per Debenture Stock of the Cherry Creek Copper Mine claims. Limited for six years. The returns may be greater

ON

this stock; they cannot be less for the first six years. One of the greatest drawbacks to copper mining stock is the length of time which it takes to put a property on a paying basis, for like anything, the better class of shares are picked up by the speculator who sells

IT

at a tremendous profit when dividends are assured. The investor who is content to obtain shares at the lower price pays a large figure, and although he may derive a good income from his investment he loses the big profits of the unearned increment value. The guarantee system under which our stock is offered gives an opportunity to

INVEST IN

Cherry Creek Copper Ming Mines, Ltd.

Non-Personal Liability,

KAMLOOPS, B.C.

KICK AND SCREAM

Baby's Awful Suffering from Eczema.

Could Not Hold Her. She Tore Her Face and Arms.

Cuticura Saved Her Life, So Mother Says.

"When my little girl was six months old, she had eczema. We had used cold cream and all kinds of remedies, but nothing did her any good, in fact, she kept getting worse. I used to wrap her hands up, and when I would feed her, I had to put her on the table so I could hold her. She would kick and scream, and when she could, she would not hold her. She tore her face almost to pieces. I used four boxes of Cuticura Ointment, two cakes of Cuticura Soap, and gave her the Cuticura Resolvent, and she was cured, and I see no trace of the humour left. I can truthfully say that they have saved her life, and my one suffering as she did, I should advise them to give Cuticura a fair trial." MRS. O. A. CONRAD, Lisbon, N. H., Feb. 7, 1899.

Five years later, viz., Feb. 23, 1903, Mrs. Conrad writes:

"It is with pleasure that I can inform you that the cure has been permanent as it is now six years since she was last cured, and she has been free from any of the disease since, and I have advised a lot of friends to use the Cuticura Remedies in all diseases of the skin."

Instant relief and refreshing sleep for skin-tortured babies and rest for tired, fretted mothers, in warm baths with Cuticura Soap, and gentle anointings with Cuticura Ointment, the great skin cures and purest of emollients, to be followed in severe cases by mild doses of Cuticura Resolvent. This is the purest, sweetest, most speedy, permanent and economical treatment for torturing, disfiguring, itching, burning, bleeding, scaly, crusted and pimply skin and scalp humours, eczemas, rashes and irritations.

Cuticura Soap, assisted by the Cuticura Ointment, is the most effective skin purifying and beautifying soap in the world, as well as the purest and sweetest of toilet soaps. Cuticura Ointment, the great skin cure, and Cuticura Soap, the skin beautifier, are sold throughout the world. Potter Drug & Chem. Corp., Sole Props., Boston. "How to Cure Skin Diseases," 64 page book, free.



Lake Ontario & Bay Of Quinte Steamboat Co.

LIMITED.

The Bay of Quinte Route.

Str. "ALETHA"

Between

KINGSTON — PICTON — BELLEVILLE.

On and after 15th April Str. "Aletha" will leave Belleville at 6.00 a.m. on Monday, Wednesdays and Fridays for Deseronto, Picton, Hallston and Intermediate ports.

Returning steamer will arrive at Belleville at 10.20 p.m. on Tuesdays, Thursdays and Saturdays.

Rochester route — Str. "North King" makes first trip May 20th.

Right reserved to change time with or without notice.

For further information apply to THE RATHBUN CO., Agents, Belleville, Ont.

E. E. HORSEY, G. P. & F., Agents, Kingston.

Str. VARUNA

A. HICKS, Captain.

Will leave Trenton every morning (Sundays excepted) at 7 o'clock, calling at Redgrenville and all points between the head of the bay and Picton, leaving Belleville at 5.30 a.m., Deseronto at 10.20 a.m. Will connect at Picton with stage for Sand Banks. Parties wishing to arrange for excursion rates will see Captain Hicks on board. Will leave Picton at 1 p.m. on return for head of the bay; Deseronto, 4.30 p.m.; Belleville at 4.30 p.m., and Trenton at 6. Omnibuses in waiting at Picton and Trenton. The Rathbun Co., agents, Belleville and Deseronto. J. W. Hepburn, agent, Picton.

NEW TELEPHONE DIRECTORY

The Bell Telephones Company of Canada will issue a new subscribers' directory for the District of

EASTERN ONTARIO

Orders for new connections, changes of address or changes in firm names, should be placed with the local manager at once to ensure their appearance in this book.

E. H. FARROW,
Local Manager.



Drunkenness Cured Secretly

Cured her husband.

Free Sample and pamphlet giving full particulars, testimonials and price sent in plain sealed envelope. Correspondence strictly confidential. Enclose stamp for reply. Address: The Samaria Remedy Co., 1265 Bathurst St., Toronto, Canada.

BUSINESS DIRECTORY

MEDICAL

JOHN J. FARLEY, M.D., C.M., M.R.C.S., England.

Office and Residence — Corner of Bridge and George streets — three streets East of Post Office.

DR. MATHER
X Ray
and
Static Electricity
for treatment of suitable cases.
Office Pinnacle street, 2 doors north of Hotel Quinte. 24dwky

LEGAL

WILLS & WRIGHT.

Barristers, Solicitors, Notary Public, &c., Belleville.

Office—Campbell Street.

MALCOLM WRIGHT

J. FRANKLIN WILLS

Money to Loan at Lowest Rates.

W. C. MIKEL, B.C.L.,
Barrister &c.,
Solicitor for City of Belleville.
Office—City Hall.

PORTER & CARNEW,
Barristers, Solicitors, Notaries Public, etc.
Offices — Robertson Block, East Front St., Belleville, Ont.
'Phone 67.
E. G. PORTER. WM. CARNEW.

WILLIAM N. PONTON,
Barrister-at-Law, Solicitor, Notary Public, Conveyancer.
Offices over Express and Telegraph Office, Bridge Street, Belleville.
Money to Loan — Private Funds. Solicitor for the Standard Savings and Loan Company of Ontario.

FRANCIS S. WALLBRIDGE,
Successor to Hon. Lewis Wallbridge, Q.C.,
Barrister, Solicitor, Conveyancer, etc. Office, Masonary Building, corner Front and Bridge St., Belleville, Ont. Private and Company money to loan at 5 per cent., on easy terms upon good security. Charges moderate.

INSURANCE

FIRE, ACCIDENT AND PLATE GLASS INSURANCE.

Guardian. North America.
Dodge & Metropolitan Fire Ins. Cos.
Canadian Railway Accident Ins. Co.
Farm and City Property insured at lowest current rates.
Office—Campbell St., same entrance as Belleville Business College, Belleville, Ont.

R. W. ADAMS, Agent.

THOS. STEWART,
Insurance Agent,
Bridge St., Belleville.
Fire—Life—Accident.

Mr. A. P. Allan in Allan's coal office will attend at this business during Mr. Stewart's absence.

Money Saved is Money Earned

can save you money by saving ½ for you on your Fire Insurance.

The Anglo-American Fire Ins. Co
The Caledonia Fire Ins. Co.
The Equity Fire Ins. Co.

All strong Canadian stock companies will insure Farm and City Property at owners' rate than other stock companies will and see me before placing your fire insurance.

Office—Bridge St., same entrance as Pointe Laundry, Belleville.

H. FITZGERALD, KETCHESON

FIRE, LIFE & ACCIDENT INSURANCE

At Lowest Rates The Norwich Union Fire Insurance Society and Perth Mutual on farm and city property. Also Accident Co. at 2 per cent. upwards.

JAMES A. CRISHOLM,
Office Ashley Block, - Front st., Belleville.

Fire, Life & Plate Glass Insurance.

Liverpool & London & Globe, of England.

Phoenix Mutual, of Waterloo, Ont.

Lloyd's Plate Glass.

Home Life Association, Toronto.

North British & Mercantile.

Farm and City Property insured in First-class Reliable Companies and at lowest current rates. Losses promptly settled. Land valuation and transact general Real Estate business and also to purchase and sell city property. Appraiser for the Hastings Loan Investment Society. Money to Loan.

W. F. HUDSON, office above Rathbun's office, cor. Bridge and Pinnacle Sts., opposite Post Office and Hotel Quinte, Belleville.
'Phone 162.

MISCELLANEOUS.

Walter Alford,
ARCHITECT,
Contractor, &c.

FLAMING MILL—Dressed and Matched Lumber on hand.

Market Square

A. G. NORTHRUP,
Issuer of Marriage Licenses, Shire Hall, Belleville, Ont.

CHAUNCEY ASHLEY,
Issuer of Marriage Licenses.
Private Office, Bridge St., Belleville, opposite the Post Office.
Residence, first house east of W. Cheese's Mfg. Co., Station St. Appointments made.

GRAND TRUNK RAILWAY SYSTEM

VICTORIA DAY, May 24

Single Fare for Round Trip.

Good going May 21, 22, 23 and 24th Valid returning until Wednesday, May 25th, 1904.

Limited to CERTAIN POINTS sold in accordance with above will not be granted passage on train No. 1 or train No. 4.

World's Fair, St. Louis

$22.00 Good 15 days.

On Sale daily.

With stop over privileges at any Canadian Station, also at Detroit and Chicago.

For tickets, and all information apply to

U. E. THOMPSON, C. P. & T. A., Bridge, Room 4.
T. H. COPPIN, Depot Ticket Agent.
J. D. McDONALD,
Dist. Pass. Agt., Toronto.

NEW YORK CENTRAL

& HUDSON RIVER R. R.

THE FOUR-TRACK TRUNK LINE.

SHORTEST Route to the United States via Cape Vincent, N.Y.

GOING EAST AND WEST.

	Daily except Sunday
Lv. Belleville (G.T.R.)	7.00 a.m.
Ar. Kingston	8.43
Lv. Kingston (stage)	9.00 "
Ar. Cape Vincent (stage)	4.30 p.m.
Lv. Cape Vincent	5.00 "
Arr. Watertown	5.55 p.m.
Arr. Syracuse	7.45 "
Arr. Syracuse	9.35 p.m.
Arr. Rochester	11.05 a.m.
Arr. Utica	9.45 p.m.
Arr. New York	7.35 a.m.

Convenient train service in opposite direction.

Pullman Sleeping and Parlor Cars.

2c a Mile.

Books for 500 miles of travel on New York Central and leased lines within State of New York, cost only $10 while books for 1000 miles over New York Central, Boston & Albany, Lehigh, Rochester & Pittsburg, Philadelphia & Reading and C. R. of New Jersey cost $20. Secure further information and purchase tickets from J. P. Ashley, Ticket Agent, Kingston, Ont.

GEORGE H. DANIELS,
Gen'l Pass'r Agent,
New York.

A. H. SMITH, General Manager,
New York.

G. C. GRIDLEY, Gen'l Agent,
Watertown, N.Y.



"BUSY"

We were never before so busy as we are now. The reason of this is, that we excel in our line of Painting, Kalsomining, Painting, Paper Hanging, Wall Paper, Mouldings and Plaster Paris relief ornaments. Let us figure on your work. Our staff comprises 15 experienced workmen, which can be relied upon to do anything but the finest work. If you are intending to decorate don't fail to come where such bargains as we offer can be had.

JOHN CORNELIUS,
Wall Paper importer. 397 Front St.

Wall Paper

Never before such a variety of Wall Paper offered in Belleville as we are now showing, and we guarantee our prices to be lower than any other place in Ontario for same quality and style.

We have thousands of Rolls we are making a special sale of at 5c a roll. The prices elsewhere are from 8c to 10c per Roll.

Equally as good value at 6, 7, 8, 9, 10, 15, 20, 25 cents. If you intend using any Wall Paper this spring you will find it greatly to your advantage to look over our stock before purchasing.

Prices 1c, 3c, 5c, 6c, 10c, 15c, 25c.

AT THE BEEHIVE

Chas. N. Sulman

Orders for bookbinding should be left at the office. It is surprising how nice a volume can be made of those magazines, even though they are somewhat soiled from much handling. Books, magazines or periodicals bound or rebound in any kind of style at reasonable prices. Blank books, such as journal, ledgers, day books, with any kind of ruling, made to order. All work warranted first-class. THE INTELLIGENCER, Belleville.

Especially Attractive

Is our great shoe sale. Our seven salesmen could not wait on all customers last Saturday. NOW WE OFFER . .

AN ADDITIONAL CUT IN PRICES of 10 per cent.

On everything on our Bargain Tables on

FRIDAY AND SATURDAY.

In order to clear our tables for a large lot of Travellers Shoe samples we will put on sale—Now is the time to buy.

The **J. J. Haines** SHOE HOUSES at Belleville, Napanee and Trenton



The American Favorite.



Dorothy Dodd.

THE MESSENGER FROM KHARTOOM

BY ST. GEORGE RATHBORNE

Author of "Dr. Jack," "Dr. Jack's Wife," "Miss Caprice," Etc., Etc.

"Well spoken, Mr. Grimes. My mind is already clear on that point. I believe it will come out of this thing with flying colors. My trouble has vanished even as the smoke of this cigar fades into space."

Sandy is himself again, and that means a cheery friend, a faithful comrade, one whom Mynheer Joe could not better wee he to search the globe over. As the daylight grows stronger the moon wanes in power; it is no longer a strife between the two as to which must win, for Luna is already out of the battle.

Cairo is left far behind upon the east bank, and, looking back, they can see the first shafts of sunlight glinting from the numerous domes, although the mighty pool of day has not yet shown his smiling face to those upon the river Nile.

It is a strange spectacle, and one that appeals to the artistic in their natures, but all of them are very familiar with the scene, so that the desert, the pyramids, the city of the four hundred mosques, its queer people and the storied Nile itself—all these things do not appear so strange to their eyes as would be the case were they new comers to the land of Egypt.

Besides, their mission is of such a nature that their thoughts are bound to stray to it from time to time—when men are bent on an errand of a deadly character they are not expected to laugh and joke as if going to a wedding.

"Come back to the cabin, Sandy. I think we would be wise to examine our firearms. Nothing like making sure that everything is in working order. These hyenas and jackals of the desert strike with amazing quickness when they do show up. Come!"

His words are significant, and his companion has no difficulty in understanding. Together they pass the sailors squatted about on the forward deck, after their usual manner when not at work. These fellows are Arabs, and not the best looking chaps Mr. Grimes has set eyes on. He gives Sandy a nudge, but this wide-awake newspaper man has already noted the fact.

"Fine collection of buzzards, eh? Must say the captain has looked far and wide to find a game set. They'd fight too, I reckon," he whispers.

They find Mynheer Joe lying upon the roof of the cabin, a pillow under his head, which the captain of the boat has brought out, and, to all appearances, enjoying his cigar.

Together they enter the cabin. Upon the table is seen a quaint flagon and a glass. Mynheer Joe moves toward it, but he finds the hand of Mr. Grimes before him.

"Not allowed, my friend. Heaven knows what sort of drug there might be in this. If you must steady your nerves—" And he produces a small flask from one of his pockets. But Joe shakes his head.

"That isn't in my line, sir, though I thank you all the same. I've seldom found a time when my nerves needed strengthening by such artificial means, though I confess that my life was once saved by a small amount of liquor. The police drank it who was left to execute me, and got into such a maudlin condition that I easily overpowered him and made my escape. I have no use for the stuff."

"Well, my nerves need a little tonic, and I know of no better, Sandy, how is it?"

And as the little, war correspondent wipes his mouth with his handkerchief he murmurs:

"Prime, my lord."

A minute later, all of them are busily engaged in examining their revolvers, which are found to be in good condition.

"Take charge of mine, Mr. Grimes," remarks Joe, who, of course, cannot be thus burdened when about to enter upon an engagement that will require all his agility.

"With pleasure, sir, and should the occasion arise for using it, I trust you will find that I can make each shot count almost as well as yourself. By the way, Joe, you didn't forget to bring the rubber food holds I borrowed from the professor?"

"Never fear; I have them. The baron will not get his work in through a slip on my part, if I can help it," returns Joe, touching a pocket of his blouse, where a small package of some sort is hidden.

Presently they pass outside again, to find that the sun has arisen and a new day begun. They keep a short distance from the shore in order to catch the full benefit of the breeze, but every palm stands out in bold relief.

The scene is such as can be gazed upon any day along the lower Nile, and yet one never tires of looking upon it. Numerous sails are dotting broad river, some beating down, while many fly before the breeze. A string of camels forming a caravan can be noticed above the bank, doubtless bound for the far off cities, between which and Cairo quite a trade is carried on in this way.

Here some travellers on donkeys can be seen, making an early start, for the pyramids. Now and then slaves are discovered at work with the poles and buckets known as a shoduof, and which primitive method of engineering in the way of lifting water from a lower to a higher level is still practiced in the land where they carry on agriculture just as their forefathers did two thousand years back.

An occasional windmill is seen where some house nestles on the bank, but this is generally the property of foreigners. Upon the river freight craglas are met with, hailing as they do from Cairo. Those boats which have the fair wind are supposed to keep out of the way of others, but the rais in command of their craft seems to be in something of a dare-devil spirit this morning. He swings the dahabeah in so close to one of the heavier craft that he comes within an ace of having the sandal trailing behind sunk.

The sun is now almost half an hour high When will the boats come to land? Surely there is no need of traveling a great distance from old Cairo in order to discover a good dueling ground.

Perhaps the baron has a particular spot in view. He may even have been a principal in some affair of honor that has culminated in a meeting up the Nile, and his success at that time inspires him to select the same rendezvous again.

Our friends show no impatience, whatever they may feel. Sandy, looking ahead, directs the attention of his comrades to a point.

"Like as not we're aiming for that. I can see rows of tombs in the rocks back of it. Such a place would make an admirable spot for the duello. Remember the old stories I've read of steamers on the mississippi stopping to let a couple of passengers fight on some sand-bar, and the spectators burying one of 'em there. The pits are in mind of it. Where could you find a better place to dispose of the unfortunate victim than in one of those empty rock tombs? Capital idea! Joe! I'll improve on this subject when I write it up, see if I don't!"

Sandy gets no further, as he feels a grip on his arm, and, turning, sees Mr. Grimes making expressive grimaces intended to warn him that he is treading on dangerous ground. Mynheer Joe, however, does not seem at all affected, but treats the matter as a huge joke.

"I think for my part, I prefer being buried in a modern cemetery and I authorize you, my friends, in case the worst comes, to see that my poor remains are taken care of. In my pocket will be found a letter addressed to you, Mr. Grimes, concerning the little matter we were speaking about last night. You can let the person most interested see it. There—I am done. I have made my peace; but I want both of you to understand that it is not Mynheer Joe's intention to drop before the sword of the Russian. I hope to show him how an American can uphold the honor of his flag, even at the sword's point."

Confident words these, but they express the truth, for Joe has in partly this assurance concerning his own powers that has brought Mynheer Joe safely through numerous deadly perils in the past.

Fear will never paralyse his arm when face to face with danger, nor can an antagonist expect to reap any benefit from such a source.

By this time they see that Sandy was not far out of the way when he marked this point as the scene of their expected deburkation. The leading dahabeah makes a graceful sweep and comes about at the point, landing at a rock which seems especially adapted for such business.

Now it is their turn; the old rais himself has charge of the tiller, and gives his orders in a loud, shrill voice that strikes the tympanum in a painful way, as though some boy is indulging in the agonizing delirium of beating upon empty pans. The Arab sailors can no longer be termed lazy; they jump around in the liveliest possible manner and carry out the commands of the captain.

Not an inch out of the way, they shake the wind out of the sails, and the boat brings up gently alongside the other, to which it is at once secured.

The baron and his party can already be seen upon the shore. Under his arm the Frenchman carries a long slender package, without doubt the swords which are destined to occupy so peculiar a place in the coming event. There is a third member of the party, the man known as Colonel Taylor, and also a short individual who carries a surgeon's case in his hand.

When our friends join them, words are soon upon the shore. The principals bow in a perfunctory way, but Mynheer Joe smiles in a careless manner that must set the Russian duelist to thinking.

They do not need to go far away; the ground to fight over among the rock tombs; but it is advisable to move up a little for several reasons. It is not their intention to have the sailors on board the boats witness the affair, and that beyond the rocks they are not to find a spot where the sun will not throw his fierce rays into the eyes of either, causing a momentary blindness that may be fatal. So they walk along and two, Mr. Grimes bringing up the rear.

In five minutes they come to a pause and the French officer sweeps his arm around with a dramatic gesture, saying:

"Behold, gentlemen! The ground selected for the duello!"

CHAPTER XIV.

No one can reasonably offer any objection to the selection of the ground, since it is level enough for all practical purposes, and certainly so isolated that there does not seem to be any danger of interruption. The association with the strange tombs there in solid rock ages ago, by the Egyptians, might make some men nervous, but it does not appear to have any such effect upon either of the two who have met here to face each other in a combat for honor.

Mr. Grimes, in company with the French officer, goes over the ground step by step and announces that he is perfectly satisfied with the location chosen. It certainly cannot be improved upon, and might not be equaled, so they are well content as it is.

"Now for the weapons," says the American, whose business-like methods cause the other to suspect he has figured in duels before.

The French officer has heard of desperate affairs happening in the South and the West. How is he to know that the participants in these encounters are, as a general thing, the very lowest scum of society, and that Southern gentlemen as a rule, have given up their former allegiance to the code as a settler for all difficulties?

Picking up the package he unrolls it. Within, wrapped in chamois skin, the two handsomely made swords, of delicate but magnificent appearance. These he draws from their separate sachhards and holds toward the American.

Select which one you please," he says, quietly.

Mr. Grimes crooks his finger, and when Joe, who is watching, sees this, he comes at once to the side of his friend.

"Try these blades," says he second, curtly.

The explorer takes one up and makes a few movements with it.

"Careful, the baron's looking at you," whispers his master just then, and Joe sweeps the air no more with the blade.

He bends it double over his knee, allowing it to fly back again. Then the second sword is also put through its paces. Mynheer Joe's face is a study, for he finds it a pleasure to handle such weapons as these.

"How does monsieur find them?" asks the Frenchman, eagerly.

"Superb—beyond comparison!" replies Joe.

"Which do you choose, monsieur?"

"That is a small matter. I find them equal. One has a stain upon it, you see."

"Oui, monsieur," bowling forward to look at it more closely, and then turning to the baron, who smiles coldly, as he carelessly remarks:

"The blood of young Lord Carmorgan. We met in Turkey. He was buried in Stamboul, I believe. A careless second

To be continued.

Ask your Grocer for
Windsor Salt
Absolutely Pure

GILLETT'S
PURE POWDERED
LYE
Ready for Use in Any Quantity.
Permeating Still, refreshing Water, removing old paint, disinfecting Sinks, closets and Drains, and for many other purposes. A can equals 10 pounds of best soda.
SOLD EVERYWHERE.
E. W. GILLETT COMPANY LIMITED
TORONTO, ONT.



Coutzelli
Skirt Protector
"Peculiar weaving qualities, Perfectly straight selvage."
When soiled, a sponge or brush makes it clean again, and no change done.

Orders for bookbinding should be left at this office. It is surprising how nice a volume can be made of these magazines, even though they are somewhat soiled from much handling. Books, magazines or periodicals bound or rebound in any style at very reasonable prices. Blank books, such as journals, ledgers, day books, with any kind of rulings, made to order. All work warranted first-class. THE INTELLIGENCER, Belleville.

G. A. Bennett,
Carpenter, Joiner, Builder
Workshop and Office—Victoria Ave. (next McCrodan's grocery.)
Estimates furnished. Work promptly and carefully executed. PRICES MODERATE.
SPECIALIST ON
Parquette and Hardwood Floors. Grills and Fireplace Mantels. Building and House Repairs & Alterations. Office and Store Fixtures, also Cabinet Work and Furniture Repairs.
G. A. BENNETT—Office, Victoria Ave

The Sun & Hastings Savings and Loan Co. of Ontario.
AUTHORIZED CAPITAL
$5,000,000.
$1-3 per cent. allowed on Deposits, payable on Call.
4 per cent. on Deposits for one year or over.
Money to Loan upon favorable terms.
OFFICE—No. 46 Bridge St., Belleville
J. P. C. PHILLIPS, Manager Belleville Branch

Bank of Montreal
ESTABLISHED 1817
Capital and Rest, All Paid Up.
$24,000,000
(Twenty-four Millions)
Savings Bank Department
Interest on sums of $4.00 and upwards allowed at current rates.
A. G. FARMER, Manager Belleville Branch.

Fresh Vegetables.
Spinach, New Potatoes, Ripe Tomatoes, Green Beans and new Cucumbers.
J. D. COLLIP.

Western Beef.
Try Green's Elf-pork sausages, 10c. per pound. Mixed sausages at 5 pounds for 25 cents.
C. GREEN'S
527 Front St., 'Phone 198.

Corn Pone Envelopes at The Intelligencer Office. Cheapest and best in the city.

GENUINE GOING OUT OF BUSINESS SALE!



NO FAKE. STRAIGHT FACTS.

WE MUST SELL OUR FALL AND WINTER OVERCOATS.

In order to do so we will sell all Overcoats at prices far below anything ever heard of in the history of Belleville. No Bank in Canada will pay you the interest the Globe Clothing House will, when you buy one of these Winter Overcoats.





NOTE OUR PRICE LIST:

Men's double-breasted Reefer Coats; made in Blue and Grey Frieze, storm collar, regular price $5.00—sale price..... $2.75

Men's Heavy Raglans in Black and Grey, all sizes, regular price $6.00 and $7.00—sale price.... $3.75

Men's Overcoats in Black and Blue Beavers, Meltons, etc., regular price $7.50—sale price $3.50

Men's up-to-date Raglan Overcoats, a great snap, worth $9—sale price $5.00

Men's Tailor-made High-class Raglan Overcoats, regular prices $10 to $15—sale price..... $8.00

Youths', Boys' and Children's Overcoats and Reefers you can buy at this sale at .... HALF PRICE.

Come in and examine these great bargains, everything in store must be sold regardless of cost.

The Globe Clothing House, 390 Front St., Belleville.
Look Out for Big Sign.

ADVERTISING RATES.

Measurement Nonpareil—12 lines to the inch.

Display advertisements, 10c per line.

Subsequent consecutive insertions 5c per line.

Reading advertisements, 15c per line.

Preferred position, 20 per cent. advance upon casual or contract rates.

Minimum space, 10 lines.

Marriages and deaths, 50c each insertion.

Births, 25c each insertion.

Rates for Condensed Advertisements will be found below.

All advertisements are subject to the approval of the Publisher of The Intelligencer.

Weekly Intelligencer $1.00 a year; Daily Intelligencer $3.00 a year, strictly cash in advance.

Canadians in London will find The Intelligencer on file at E. & J. Hardy & Co.'s Office, 35 Fleet street, London, E. C.

CONDENSED ADVERTISEMENTS

SITUATIONS WANTED, HELP WANTED, LOST OR FOUND, FOR SALE OR TO RENT, Etc.

(Agencies Inside not accepted in this list)

CASH—Twenty-five words or less one first insertion; two insertions 40c; four insertions 75c; one week $1.00; two weeks $1.75; three weeks $2.25; one month $2.50. Strictly cash in advance.

WANTED.

A few more to work in the hop yard, wages $1.25 a day. The team will leave upper bridge every morning at 6 o'clock.—H. DERBY. m10-5t

A few men and women to work on us in their spare time. Permanent work. Liberal pay. No canvassing. Imperial Co., London. 28-1m

FOR SALE.

George F. Pretty offers for sale his house, prettily situated on Cedar street, with all its conveniences, comprising in part stores, handsome sideboard, bookcase, washstand, mattress, springs, extension dining table, easy chairs, rockers, couches, carpets, crockery, pictures, &c., &c., &c., at private sale. On view from 10 a.m. to 6 p.m.—GEO. F. PRETTY. 12-5t

An 18 foot varnished cedar sailing skiff, decked fore and aft, fitted for sailing, in good condition—fast, safe and seaworthy. Apply to Bleecker Ave., Belleville. Address, Station P. O. 12 13 14 15 16 17 18

FOR SALE OR TO LET.

That desirable brick residence on the old Martin property, at Roslin, Ont. For full particulars apply to 252 Chestnut St., Toronto, Ont. 4d31m

OUR STYLES AND VALUES

—IN—

Lace Curtains

Cannot be surpassed in Canada. We would be pleased to show them to you.

You should also inspect our Carpet and Rug stock. We have a large variety, and will undertake to make the prices low enough to interest you considerably.

T. P. BROWN'S
Carpet and Curtain Store.

Pictures and Framing a Specialty.

RAILWAY TIME TABLES.

GRAND TRUNK RAILWAY.

Time of departure from Belleville Station:

Going East.

No.—12.45 a.m., Mail train, daily except Sunday.

No. 4—3.40 a.m., Fast train (Flyer) daily.

No. 56—Local, for Brockville, 7 a.m., arrives in Cornwall at 11.40 p.m.

No. 6—11.43 a.m., Mail and Express, Daily, except Sunday.

No. 12—2.12 p.m., International Limited, Daily.

No. 18—5.55 p.m., Local Passenger, Daily, except Sunday.

Going West.

No. 5—3 a.m., Mail and Express, Daily except Monday.

No. 3—4.10 a.m., Limited Express, Daily.

No. 17—8.50 p.m., Local Passenger, Daily, except Sunday.

No. 11—11.01 a.m., Passenger, Daily except Sunday.

No. 7—4.40 p.m., International Limited, Daily.

No. 7—5.18 p.m., Mail and Express, Daily except Sunday.

MIDLAND RAILWAY.

Belleville and Peterboro.

Going West.	Leave.	Arr. Peterboro
Mail, ...	8.45 a.m.	9.10 a.m.
Mixed, ...	4.55 p.m.	9.05 p.m.
Going East.		Arr. L'ke Peterboro
Mixed	11.30 a.m.	8.25 a.m.
Mail	4.25 p.m.	2.05 p.m.

Belleville and Madoc.

Going North.	L've	Arr. Madoc
Mixed	12.30 p.m.	1.20 p.m.
Mixed	5.30 p.m.	7.40 p.m.
Going South.	Arr.	L've Madoc
Mixed	9.10 a.m.	7.50 a.m.
Mixed	1.00 p.m.	5.40 p.m.

Hour of the above trains run on Sunday.

THE INTELLIGENCER is printed and published for The Intelligencer Printing and Publishing House (Limited) by CHARLES JAMES BOWELL, of the City of Belleville, in the County of Hastings, Province of Ontario, at their Office, No. 422, Front Street, Belleville, Ont.

PUSHING AHEAD.....

Everyday finds us steadily advancing and requiring more and more men to do our work.

And we get the workmen—workmen of the best type, too. Just the kind you want to do your work, that's the style of men we are looking for.

We Have The Facilities

for doing your painting, graining, paperhanging and decorating, above the materials, the ideas, the everything, and we do not make mistakes.

Promptness

Is one of our mottoes.

To be on a job the very moment we plan for it is sometimes out of the question, and reasonable people understand that—for sometimes a delay on a previous job occurs to detain an hour or two, sometimes half a day, but our work, we wager, is executed as promptly as any other firm of our stamp in Canada.

So large a staff of workmen and such facilities for promptness and execution and such splendid work as we turn out —appeals to our customers. We prove this from repeated calls.

No decorative house in Canada is better prepared than ourselves to execute superior decorative work—It all rests with you what money you wish to spend. If you care to spend $1,000 on the decorations of your Hall, we can do it for you. We have done it elsewhere.

If you want hand decorative work on a drawing-room, costing as much, we have also done that elsewhere and can do it here.

There is no limit to decorative possibilities in our hands.

We're in touch with the first decorations of the land, the finest colorists, and can secure you New York or Bostonian Ideas if you are prepared for the price.

Our fabrics, our wall papers, our ideas, our workmanship go hand in hand for your pleasure and our profit.

C. B. Scantlebury
Belleville's Decorator.

Worth Knowing.

When soot falls upon the carpet just rub some salt on it and sweep it up at once, for the result is sure to be a disfiguring mark. Cover it thickly with finely dried salt, which will enable you to sweep it up cleanly, so that not the slightest stain or smear will be left.

YOUNG LADIES, READ THIS.

If you are bothered with pimples, rashes or ugly blotches on your face, if your complexion is sallow, it's an evidence that you require Ferrozone to tone up your blood. One Ferrozone tablet taken at meals makes the complexion like peach blossom, cheeks soon become rosy, eyes bright, you'll be the picture of health. Thousands of ladies keep up their youthful appearance with Ferrozone, why not you? Price 50c at druggists.

Floyd Crawford & Co.,
BANKERS & BROKERS.
Members Chicago Board of Trade, New York Con. Stock Exchange.

25 Broad Street, - - New York.

FENWICK & CO., Correspondents Bridge & Pinnacle Streets,
Belleville, Ont.

Private wires to all Exchanges.
Telephone No. 39.

NEW YORK STOCK QUOTATIONS.

New York, May 13.

Stocks.	Open.	High.	Low.	Close.
Atchison	95¾	96¾	95¾	96¾
do pref	91½	92¾	91	92
St. Paul	142	143½	138¾	139¾
No. Pac.	89¾	90¾	89½	89¾
Union Pac	82¾	83¾	82¾	83¾
U. S. Steel	10½	11	10½	10½
South Pac	46½	46½	45¾	46
K. L.	24¾	25	24¾	24¾
Ills. C.	129			129
Iowa Cen.	20¾	20¾	20	20
Texas	21½			21½
B. & O.	77¾	78¾	77¾	77¾
N. Y. C.	114	114¾	113½	113¾
Penna	113¾	113¾	113¾	113¾
Norfolk				44
T. W.	95	99	91	91
Erie	23	23¾	22¾	22¾
do pref	61¾	61¾	60¾	60¾
Reading	46¾	47¾	46¾	47¾
C. O.	49¾	50¾	49¾	50¾
L. & N.	107¾	107¾	107	107¾
A. T.	16¾	16¾	16¾	16¾
Mex. Cen.	19¾	19¾	19	19
Wab.	17¾	17¾	16½	16½
do pref	31¾	31¾	31¼	31¼
C. G. W.	15	15	14¾	14¾
T. C. I.	23	23¾	22¾	22¾
Ub. Sal	9	9¾	8¾	8¾
do pref	5¾	5¾	5¾	5¾
Sugar	126¾	127¾	126¾	126¾
R. R. T.	45¾	45¾	45¾	45¾
P. C. C.	95¾	96¾	94¾	94¾
A. C. P.	49¾	50	49¾	50¾
Met.	102¾	102¾	102	102¾
Alo.	18			18
B. R. T.	150	150	135	135

July wheat opened at 84¾; closed at 85¾. Sept. wheat opened at 79¾; closed at 79. July corn opened at 45¾; closed at 47¾. Sept. corn opened at 46¾; closed at 47. July pork opened at $11.25; closed $11.17.

H. R. BEATTIE,
STOCK BROKER,
Phone 250. Belleville, Ont.
Private N.Y. and Chicago wires.
Send for Daily Market Letter.

It does not seem as though there were as many as thirty-one days in any month, the way rent day rolls around.

HEART PALPITATION AT NIGHT

Rattles even the strongest man, but to the nervous woman it is a shock of general purgatory. Take a little Nerviline in sweetened water and away goes the palpitation. You'll be saved lots of worry by keeping Nerviline on hand, which is a treasure for all sorts of pains and aches. Nervilline cures headache, stomach and bowel troubles quickly. Costs 25c for a large bottle.

Many men owe the grandeur of their lives to their tremendous difficulties.—Spurgeon.

NO DARDANELLES FOR RUSSIA.

It is again reported that Russia desires the Porte's authorization for the warships to pass through the Dardanelles. The Russian Ambassador at Constantinople has, however, not deemed it advisable to press the point, as he regrets it is useless to make the request. There will be no Dardanelles for Russia, because Canada wants all the Dardanelles cigarettes that are manufactured. "Dardanelles" are fine Turkish cigarettes, and can be had at all dealers with cork, silver or plain tips.

BARGAINS

As the season is late we are offering special bargains in Paints, Paint Brushes, Whitewash Brushes, Garden Seeds (in bulk), these goods are fresh and guaranteed to be the best.

We have a limited supply of first-class

Mixed Paints
at 25c a quart.

ALEX. RAY.

"AS BOLD AS A LION."

Rather Say Bold as a Partridge If You Would Be Exact.

The only explanation of the adage, "As bold as a lion," is that the lion's magnificent, muscular body, his noble head, great mane, the fact that he will still beast, and—still more probably—his deep, frightful roar that sounds so extraordinarily bold have made him feared for generations. But the lion belongs to the family of cats and is not bold. To those who know best he is not brave even in the hour of danger. The lioness, who is smaller, more terrible to look upon and is without a mane, is braver in defense of her young; but she, too, is not bold. She is merely bolder than the lion. In comparison with any animal that can face danger and fight "fair" the lion is a coward. To prove it let us see for a moment how it is that the lion chooses to hunt his prey.

The lion does not hunt. In the reeds and grasses near some pool in the jungle he lies hidden where he knows that other animals will go to drink. Catlike, he leaps upon his victim, striking it with his powerful paws. Then his great jaws break the neck of the unfortunate creature he has taken by surprise, and the lion boldly carries off the carcass to devour it where he will. The folk who live on the outskirts of jungles or in man hun's country sometimes lose their sheep and cattle, and the hungry lion can muster courage to go near a human habitation in his search for food. He goes at night and stealthily. Who knows but that his heart goes pit-a-pat and his fur rises in bristles at every sudden noise? The natives of India and of Africa know, however, that they can frighten away a thieving lion by fire and torches. If cornered and forced to fight he will do battle savagely, but he doesn't seek an open fight, and any traveler will tell you that as a rule the "king of beasts" bolts on sighting a man.

To be as bold as a partridge—as brave, warlike, daring, heroic, as a partridge—is something one might be proud of saying. No lion defends his young with the courage of a partridge. The lioness at bay will turn in defense of her cubs, and her fury, revenge, will spring at him furiously; the partridge will leave its little ones quite unprotected in the nest, or wherever they may be in hiding, and will offer herself to save them. She is the unthinking heroism of excitement. The bird knows what she is doing and the danger. She exhausts every stratagem to attract attention to herself, but she manages to lead the dogs on, and she escapes. We at least have another bird to thank for the fine history of the partridge so sad as that we mother bird has been taken at that supreme moment, for the very nose of the dogs she will flutter and limp, with downcast wings, to deceive them into the belief that she is lamed and cannot fly.

The King and the Preacher.

Dr. South on one occasion after preaching before Charles II., who, by the way, did not care any more than the humblest commoner to listen to a read sermon, was twitted by the king of having read from a manuscript. "How is it, Dr. South," said his majesty to him, "that you, who are so famous for preaching without book, should read your sermon when you preach before me?" "May I answer your majesty with another question?" replied the witty doctor. "How is it that your majesty always reads your speeches to your faithful commons?" "Odslid, doctor," said Charles, "because I have asked them for money so often that by this time I am ashamed to look them in the face." Dr. South, it must be admitted had fairly laid himself open to the retort.

He Kept His Seat.

The nearsighted man, comfortably indeed in the corner of the car, looked up at the woman who was making a large bundle in one hand while clinging to the strap with the other.

"Madam," said he, a wave of sudden generosity sweeping over him, "I make it a rule never to give my seat up to any woman, but I will be glad to help you. Let me hold your bundle for you."

"Oh, thank you, sir," replied the fair passenger; "I hope you know how!"

Whereupon she deposited a gurgling six-month-old infant in his lap, to the undisguised joy of the rest of the strap holders.

Monopolies in Old England.

Monopolies were quite common in England during the early days of the Stuarts, while it was under a Stuart, James I., that an act was passed declaring void all monopolies for the sole buying, selling and making of goods and granting patents for fourteen years for any one making a new manufacture. This indeed was the first step toward free trade. The Tudors were really the great creators of monopolies, and Elizabeth was the greatest devisoner of them.—All the Year Round.

Plain Enough.

"What was the trouble?"

"He couldn't swim."

"What has that to do with his failure?"

"He went into a company where the stock was all water."

The Paternal Idea.

Miss Roxley—I lost my heart last night, pa. I accepted Mr. Poorman. Mr. Roxley—Huh! You didn't lose your heart. You must have lost your head.

Spare Others.

"You talk an awful lot about yourself, Catherine."

"Well, it keeps me from talking about other people."

"Mirth is God's medicine," said Dr. Oliver Wendell Holmes.

There is nothing equal to Mother Graves' Worm Exterminator for destroying worms. No article of its kind has given such satisfaction.

Only 100 people in London use an old age.

Some persons have periodical attacks of Canadian cholera, dysentery or diarrhoea and have to use great precautions to avoid the disease. Change of water, cooking and great fruit is sure to bring on these attacks. To such persons we would recommend Dr. D. D. D. Prescription. Dysentery Cordial as being the best medicine in the market for all summer complaints. If a few drops is taken in water when the symptoms are developing further attacks will be experienced.

Catarrh, irritating, the branches fall of themselves.

For coughs, colds, bronchitis and all lung and throat troubles there is no preparation of medicine can compare with Hickie's Anti-Consumptive Syrup. It never fails to afford prompt and permanent relief. It removes all soreness and heals the diseased parts. It immediately soothes the most troublesome coughs, and by promoting expectoration, removes the mucous which stops up the air tubes which causes such difficulty in breathing. Hickie's gives relief to that depressing tightness experienced in the chest. Adults sufferers and singers will find Hickie's Anti-Consumptive Syrup of inestimable value. A child has taken cold, has a cough or hoarseness, give Hickie's according to directions.

A tailor says woollen is one of the noblest works of man.

To Those of Sedentary Occupation or who follow sedentary occupations, which deprive them of fresh air and exercise, are more subject to disorders of the liver and kidneys than those who lead active outdoor lives. The former will find in Parmelee's Vegetable Pills a restorative without equal, and the most efficacious on the market. They are easily procured, easily taken, act expeditiously, and they are surprisingly cheap considering their excellence.

A self-made man has his private opinion as to what is the noblest work of man.

A Sure Cure for Headaches. — Biliousness headaches, to which women are more subject than men, become so acute in some subjects that they are utterly prostrated. The stomach refuses food, and there is a constant and distressing effort to free the stomach from bile which has become unduly secreted. Parmelee's Vegetable Pills are a speedy alterative, and in neutralizing the effects of the intruding bile relieve the pressure on the nerves, which cause the headache. Try them.

Some men whose lives are blameless in other ways will whistle "Bedella."

The Well Known Strengthening Properties of IRON, combined with other tonics and a most perfect nervine, are found in Carter's Iron Pills, which strengthen the nerves and body, and improve the blood and complexion.

Luck out for the man with an imagination young enough to draw a dollar out of your pocket.

UNTOLD MISERY WHAT A WELL-KNOWN COMMERCIAL TRAVELLER SUFFERED, AND HOW HE WAS CURED.—Gentlemen,—For five years ago I began to be troubled with Dyspepsia, and for two years suffered untold misery from this terrible complaint. I was at that time travelling for Messrs. Wotherd & Co., Hamilton, and was treated by some of the best physicians in the country, but to no purpose. I continued to grow worse, one day I was induced to try a bottle of Northrup & Lyman's Vegetable Discovery, and to my great joy and surprise I soon began to improve. I continued using this medicine and when the third bottle was finished I found I was entirely cured, and as a year has elapsed since then, I feel confident that the cure is complete and permanent. To all afflicted with this distressing complaint I heartily recommend Northrup & Lyman's Vegetable Discovery, believing that the persistent use of it will cure any case of Dyspepsia. (Signed)

T. S. McINTEE.

Some second thoughts occur several minutes later.

Mr. Hue Tyred it.—Mr. John Anderson. Kimlees, writes: "I venture to say few, if any, have received greater benefit from the use of Dr. Thomas' Eclectric Oil than I have. I have used it regularly for over ten years and have recommended it to all sufferers I know of, and they also speak of it great virtue in cases of severe bronchitis and incipient consumption."

The legislative council in Victoria has voted in favor of the introduction of coloured labor in South Africa.

Holloway's Corn Cure is the medicine—to remove all kinds of corns and warts, and only costs the small sum of twenty-five cents.

Excursion to Toronto.

Friday, May 13th, 1904.

Under the auspices of the ladies' Aid Society of King Str. Methodist Church, Trenton.

Train will leave Stations as follows:

	Time.	Fare.
Belleville	5.50 p.m.	$2.50
Trenton	6.09 "	2.35
Brighton	6.23 "	2.10
Colborne	6.34 "	2.05
Grafton	6.43 "	2.05
Cobourg	7.00 "	2.05
Port Hope	7.15 "	1.90

Children under 12 years, Half Fare. Returning by regular train and later the 23rd of May. Come and enjoy this cheap Excursion to the Queen City. Tickets sold at all regular G. T. R. Agencies. *Mrs.* RAYMOND, Pres. Ladies Aid.



Our $3.50 Men's Patents have Style, Quality, Durability, and Comfort all combined.—What more can they have?

....CALL AND SEE THEM....

City Agent for the Famous Imperial Shoes for Men and Women.

C.E. SMITH
Corner Bridge and Front Streets, Belleville.

OUR GRANDMOTHERS



Always bought good Tea—and it tasted good—cost 75c to $1.25 per lb

Now-a-days you buy the finest teas the world produces at Stroud's for---40c, 50c and 60c per lb. and it's a pleasure to drink it---so different from the ordinary common teas.

STROUD'S Tea and China Stores, Opp. Anglo-American Front St. Belleville.

Gorman's SHOE HOUSE.

NEXT DOMINION BANK.



LARGE ASSORTMENT OF—

Stylish Low Shoes

Here you will find the NEWEST designs in ladies' low shoes at—

$1.25, $1.50, $2.00, $2.50, $3.00, $3.50, $4.00.

It will be a pleasure for us to show you these shoes—Come in—sometime.

37 Retail Stores **DAVIES** 37 Retail Stores

PURVEYORS TO THE PEOPLE

Sugar - Sugar - Sugar

SPECIAL SUGAR AND TEA SALE FOR SATURDAY.

With the purchase of every pound of Davies Tea we will sell you....

1½ lbs. Best Granulated Sugar for 50c.

New Cheese, full cream..... 2 lb for 25c.
Prime Old Cheddar Cheese ..... 15c per lb.
Limburger Cheese, in cakes..... 25c each.

The W. M. DAVIES CO., Limited.
Daily Deliveries — Phone 285.



SMART TOP COATS.

Probably you have stood on the breezy corner recently, and shivered while envying the man with a Top Coat.

Of course you don't want to wear a Winter Overcoat, but the season of chilly mornings and evenings is always here, and the comfortable man appreciates having his Spring Overcoat handy.

The Real Snappy "Topper"

The correctly dressed young men like, is quite "different" from the baggy affair of a season ago.

Their quick eye will soon detect the "right" from the "wrong" kind. Covert Cloths and Venetians, "Cravenetted," too —won't wet through, it you get caught out in the rain.

Our prices won't empty your purse—$8, $10 to $12.



Christy Hats

Hawes' Spring Alpine

The Man and His Hat.

How often they disagree! Here comes a round-faced, fat man with a small Derby; here is a tall slender man with a thin face, and he is wearing a big cowboy hat! They don't go to the right store to buy Hats—not enough variety; can't find a hat to suit them, and rather than hunt around, take anything. You're bound to find the right hat here, because the variety is here—and fashion says: Wear the style that looks well. Bring your head here for satisfaction,

Quick & Robertson,

Belleville's Best Clothiers.

Children's Headwear.

We are showing some very pretty lines of Children's Embroidered Hats and Bonnets.

Call and see them.

We make a specialty of our Children's Crochet Silk Hoods.

S. & A. ADAMS

Dealers in Wools, Hosiery and Fancy Goods. Front St. 'Phone 223.

MAGNIFICENT DISPLAY OF **Millinery** for summer.

Elegant White Hats.
Elegant Black Hats.
Beautiful Combination Hats.
Smart Street Hats.

All New and Nobby.

Several cases of New York's Latest Styles just opened.

Don't fail to see this exhibit.

MISS IRWIN,
Millinery and Corset Specialist.

Shirts

WE'VE GOT THEM.

The Best,
The Newest,
The Cheapest.

W. B. DEACON,
Shirt Maker.

Circular envelopes—good linen—50c and 90c per thousand; letter size at $1.00.

See our invitation announcement or At Home cards — Intelligencer Job Dept.

Advertisers—Copy for change of advertisements in The Daily Intelligencer must reach us the evening previous to the day insertion is desired. Copy for change in the Weekly must be received not later than Monday afternoon each week.

Occasion for Rejoicing.

The children will rejoice at the Beauty of our

IDEAL GAS RANGES.

The mother will rejoice at its convenience, the father its economy. These are points worth considering. Install one of these IDEAL GAS RANGES in your kitchen and the whole family will be happy.

THE W. W. CHOWN Company, Limited.

INSTAL COAL RETORTS

GAS COMMITTEE WILL SO RECOMMEND TO THE CITY COUNCIL.

A meeting of the Gas Committee was held last evening, presided over by the Chairman, Ald. Sinclair. The other members present were Ald. McVee, Green and Gordon.

Ald. Green moved that Mr. Baxter, of Detroit, be asked to prepare plans and specifications for a new coal retort system to suit the city's requirements.

After some discussion the motion was unanimously carried.

A motion provided that the manager be instructed to open a bank account and deposit all months making payments to the City Treasurer with his own cheque.

Some other business of a routine nature was discussed, after which the committee adjourned.

AFTER THE POSTMASTER.

GRITS OF MAYNOOTH WANT THE OFFICE FOR ONE OF THEIR PARTY.

Some of the leading Grits of Maynooth have for some time past been looking for a chance to lay complaints against the management of the Maynooth post office and Mr. E. A. Wootton, postmaster, who has held the position for the past eight years.

A number of the leading members of the party met Mr. H. Merrick, M.P., on Monday last, and pointed out the 10th to try to have a change made and to get the Post Office into the hands of one of their pets.

It is well known that Mr. Wootton is a Conservative, with considerable influence, but has been taking no active part in politics and should the Post Office be taken from him he will bear it with the calmness of feeling he has done his duty like a man.

SPLENDID PARADE.

RINGLING BROTHERS' SUPERB STREET DISPLAY DIFFERENT FROM ALL OTHERS.

The circus parade has at last, thanks to Ringling Brothers, taken of the dignity of good taste, instructive feature and discriminating value. Hitherto it has been a specular to all circuses, until Ringling Brothers' parade. It is filled with fresh ideas, was a rather stale parade, in which the lovely and handsome laid heavy and gloomy hold of everybody and everything. With the advent of this beautiful successful circus firm came the well groomed man and horse, the artistic did clarion and cage of distinguished style and tasteful coloring, the manoeuvers done of the rarest wild animals, the inventive and novel vulgar, sagacious of classic and metrical equines of aristocratic bareback riders and dressed, and erect with the hall mark of culture, allegorical wagons giving their blended persons and scenes, illusion cafes and tableau floats for children's delight and charm. In my types in companies and correctly uniformed and equipped, and plants strung out for a wide city block, and numbering forty of more, all these details, and original domestic animals, musical vehicles of different kinds, and the unique calliope, a steep with a tone, street parade is longer than ever, and more radiantly beautiful in costumings, decorations, cars and chariots, and splendid exhibit of handsome horses and ponies, and shapely, highbred equines. All of the 1,200 men, women and children who take some part in the pageant. This process of the leaves the public at 10 o'clock sharp, and follow the usual route over the principal streets.

Three Months for Bert.

The man, Bert Glenfield, alias Ed. Warren, alias Ed. Brown, who was charged by Doscronto before Magistrate Bedford on the charge of stealing some of Mr. Doscronto's cars, where he was canvassing, was yesterday up for sentence. The Magistrate gave him three months in the County Jail.

Died in Sidney.

The death occurred in Sidney yesterday of Mrs. Mary Grant Gatrell, widow of the late E. B. Ostrom, who died a short time ago. Deceased was born near East Hope, and was a daughter of the late R. P. Grant, in the Township of Hope. She was a lifelong Methodist. The surviving members of the family are E. P. Ostrom, Van Blaricom, of this city, and Mrs. Lindsay Elliott, of the Front of Sidney, who are daughters of the deceased. Deceased had passed a long illness, the end old lady just failed and died of old age.

TOGGERY.

Here's where the man who is particular about his headdress can always get "The Tip" Shirts, neckwear, underwear, hosiery, collars, suspenders, belts, etc. A little freshen and a little saved than you find at other stores. This is the verdict of our patrons. Suppose you come and see about it. Our prices will be satisfactory, they always are—Quirk & Boyer's son, clothiers and haberdashers.

THAT KINGSTON TRIP.

FIFTEENTH "MAY" GET AN INVITATION FOR VICTORIA DAY.

(Kingston Whig.)

This morning E. E. Harvey, of the City of Quinte Steamboat Company, received a letter from Lieut.-Col Halliwell, asking if an invitation could be extended to the 15th Regiment of Belleville to visit Kingston on Victoria day. The regiment is eager to come and would pay their own transportation if Kingston would give them a place to stand and feed them. They would not care to pay all the expenses of the trip. Mr. Harvey interviewed Secretary Marlin of the celebration committee, but the latter could not issue an invitation until he had met the committee together. At the first meeting it was decided to invite no Canadian corps, as Kingston alone can turn out 800. The decision was to have only United States militia, and an invitation was given for the visit of 1,000 bluecoats from across the border. If 700 come, that will be all the committee can afford to pay for. At least it would be unwise to invite more for if the day should turn out rainy the committee would be sadly "in the hole." Kingston would like to have the Belleville regiment here and entertain it, but it seems a little late to arrange the matter now.

Secretary Martin wired to Mr. Gridley, of the New York Central Railroad company, to let him know precisely the number of United States officers who would be here. So far companies aggregating 300 have formally accepted. If the number is not more than 500, the committee may extend an invitation to Lieut.-Col. Halliwell's regiment.

A SCHOOL INSPECTOR GETS A CALLING DOWN.

CHRISTIAN GUARDIAN FINDS FAULT WITH MR. J. L. HUGHES' UTTERANCES ON MORMONISM.

The Christian Guardian, in the current issue, makes the following terse comments:—

We cannot out express our grave regret that a gentleman in so prominent and responsible a position as Mr. Jas. L. Hughes, Inspector of Public Schools of this city, should have written the article entitled "The Mormons" in Everybody's Magazine. We might go even further and say that we are surprised that a periodical of the high character of our contemporary should have admitted to its pages an article so palpably one-sided, and so calculated to insidiously harmful in its influence. We have no doubt that Mr. Hughes had a good time in his visit to Salt Lake City a couple of years ago; we have no doubt that he was treated with the offensive hospitality and permitted to be back with the heresies of Mormondom to its heart's content; we have no doubt that all that was slightest and best in Mormonism was spread out before his rapt and eager gaze, and that his enemy aide was adroitly and successfully kept from his view. We have no doubt, in fact, that he felt flattered and grateful for the marked attention which he received. But we must question the propriety of a public official, particularly one so influential in such close and influential touch with the young people of the city and province, holding his name and influence to what is to all intents and purposes an illustrated advertisement of Mormonism, and in a single paragraph of the institutions. Mr. Hughes' sees very, very much to praise, and he tells us to eat cucumber length; he sees apparently nothing to blame. His "unscrupulous" leaders are all commended, "a series of revelations" has protected the doctrine of plural marital vision, and he shows the light to his countrymen—and women—how we may see daylight from which he has happily emerged.

For many long years the leading statesmen, educationists and religious workers of Canada have been engaged recognized Mormonism as one of the greatest menaces to the political and social welfare of this country. We are surprised that a gentleman of Mr. Hughes' standing as a Canada shows no more sympathy with them, and with the vast majority of the people of this province, in their efforts to rid themselves of this blot upon our fair name, this pest-house and a source of moral contagion and national danger and disgrace.

Fine Horses Purchased.

Of late there has been considerable activity in the horse market, in consequence of which a number of animals have been purchased in this section and sent away. Mr. John Barker shipped this week to Montreal eight fine horses, mostly mares, and on Wednesday evening Mr. Wm. Fanning shipped to Toronto a pair of fine carriage horses. The prices paid, we are informed, were exceptionally good.

THE GERMS OF CATARRH.

Not only attack the passages of the head and throat, but finally reach the lungs and cause consumption. Nothing destroys catarrh so quickly as fragrant healing Catarrhozone, which relieves the cough, stops the discharge, takes all soreness from the throat. "I consider Catarrhozone has no equal as a cure for catarrh and lung trouble," writes Jas. E. Wetherell, of Brighton. "It cured me after many good doctors failed to even relieve my trouble." Catarrhozone can't fail to cure—it's guaranteed. Two months' treatment, $1.00; trial size 25c.

LATEST WAR NEWS.

THE INTELLIGENCER'S AFTERNOON DESPATCHES ARE TWELVE HOURS IN ADVANCE OF THE TORONTO MORNING PAPERS.

JAPANESE TORPEDO BOAT DESTROYED BY A MINE.

First Warship Japan Has Lost in the War—Bad State of Affairs in Russia.

(Special to The Intelligencer.)

Tokio, May 13.—The Japanese torpedo boat No. 48 was destroyed while removing mines from Kerr Bay, north of Port Dalny yesterday. Seven men were killed and seven wounded. This is the first warship Japan has lost in the war.

Rome, May 13.—A secret report received from St. Petersburg depicts the internal situation of Russia as becoming most serious as regards the preservation of the present institutions. The military failures in the Far East have strengthened the opinion that the evils are due to the present organization of their industry, in which a change is necessary, and unless the Emperor himself, seeing the danger, is induced to grant the country a constitution, it is feared that Russia will be obliged to face latent, if not open, revolutionary movements at home, deprived here of the assistance of the most progressive elements of the Empire, such as the Poles and Finns.

Y. M. C. A. AUXILIARY MEETS.

DOMESTIC SCIENCE CLASS TO BE FORMED—THE REPORTS ENCOURAGING.

A large number of ladies were present at the regular monthly meeting of the auxiliary, in connection with the Y.M.C.A., yesterday (Thursday) afternoon, Mrs. W. W. Brown presiding. There was a discussion on the advisability of starting a class in domestic science in connection with the Y.M.C.A. auxiliary. It was decided to organize such a class in the fall.

Mrs. Moynes gave a most encouraging report of the struggle' tea which had been held the first Tuesday evening of each month, and the good that had been derived from such gatherings was most encouraging. Refreshments had helped to make them a success. A communication was received from the Y.M.C.A. auxiliary, inviting the Belleville auxiliary to unite with them and visit the Y.M.C.A. rooms in a body. The invitation was graciously accepted.

Mr. Wilkie gave his usual encouraging report of the work accomplished during the month.

After singing a hymn a profitable meeting was brought to a close.

Mrs. Frank A. Nicholson, Cor. Sec.

MUSIC AND THE DRAMA.

"THE TYRANNY OF TEARS."

A fair audience only witnessed Mr. Reeves-Smith's presentation of "The Tyranny of Tears" last night at the opera house, though the performance deserved a crowded house. This clever English comedy was most ably presented. Mr. Reeves-Smith is himself a finished artist of the best school of comedy and he is supported by a quite admirable company. There was not a weak spot in the cast last night and the humor of the facetious situations and scintillating epigrams, delivered with the true spirit and natural action. It is a clean and wholesome comedy, sound in its wit, yet teaching a good lesson upon domestic life, based upon the experience of a bank stand, a literary man, who freed himself from the petty and exasperating tyranny of a capricious and lachrymose wife. Mr. Reeves-Smith as Cecil Armytage was, of course, a star; Mr. Herriott, as Gordon Dunning, the cynic, who successfully succumbs to the pretty stenographer; Henry Rich, Chester-in-law, and Mr. Lillford in the minor role of Evans, the butler, were all good. Miss Wilkinson, as the tearful Mrs. Parsury, and Miss Rawson, as Clara Woodward, one of a country parson's family of thirteen, who was left a fortune by a poverty, both gave finished pictures of their parts. It was a great pleasure to witness so witty and refined a comedy presented by a clever company. The only regret is that the theatre was not crowded to the doors as it deserved.

In the Justice Shop.

Damage to Property.

Frank Wilson was charged with damaging a house belonging to Mr. A. T. Petrie. The defendant was for some time a tenant of Mr. Petrie's and it was alleged that he used up a partition and also did some other damage to the house. The Magistrate directed Wilson to pay $5 to Mr. Petrie and $2 costs, or in default 10 days in jail.

DEATHS

OSTROM—In Sidney on May 12, 1904, Mary Grant Ostrom, widow of the late E. B. Ostrom, aged 80 years. The funeral will take place on Saturday, May 14, from the residence of her daughter, Mrs. Lindsay D. Elliott, Front of Sidney, to the Belleville cemetery. Service at the house at 3 o'clock.

Friends invited.

Private.

Please omit flowers.

S. H. TEACHERS' CONVENTION

PROCEEDINGS OF THURSDAY AFTERNOON AND THIS MORNING—MANY INTERESTING PAPERS.

Thursday Afternoon Session.

Writing, by Prof. Campbell, of the Deaf and Dumb Institute, was the first subject taken up in the afternoon.

Prof. Campbell explained the different systems in vogue and the advantages claimed by each. He expressed his condemnation of the vertical system and recommended the right oblique, or Spencerian, system, giving his reasons why he considered that system preferable. He gave his method of teaching the various steps requisite to the production of good writers, and showed himself to be thoroughly conversant with his subject and well able to cope with any difficulties that might arise. He was listened to with close attention, and at the close of his address answered a number of questions asked by the teachers present.

On motion of Mr. Burragar, seconded by Mr. Hurley, a hearty vote of thanks was accorded Prof. Campbell for his able and instructive address.

Horticulture—Miss Johnston, Jr. Mr. Rose, of Wallbridge, was next discussed. He handled the subject with ability, and as usual the subject elicited a great deal of discussion, in which many teachers took part.

The next subject was the Teaching of History, by A. Hanley, B.A., Principal of Trenton Public School. Mr. Putnam gave an interesting address, outlining his plan of assigning the lesson, questioning, reviewing, and how to create an interest in the subject by means of stories or facts taken from books, concerning the persons and places connected with the lesson, emphasizes causes that led up to the events and the results that flowed therefrom, and their value in shaping events themselves.

The Institute then adjourned until Friday morning.

Friday Morning Session.

Institute met at 9 a.m.

The first subject taken up was "Reading," by Mr. Macdonald, of Madoc, who explained his method of teaching, audibility, expression, emphasis, inflection and gesture. He illustrated by one of his class, Miss Bessie Sharpe, showing how she would assign a lesson and how he would have it read. Reports on the reading of Miss Simpkins drew forth the hearty applause of the teachers present, for the manner in which she read the extracts assigned. Mr. Simpkins also read a piece for the class present, but, owing to the closing of the session at the end of the previous pupil, he was not able to give the class to other.

"Physical Geography," by Miss Urquhart, was the next subject. She illustrated her paper on the subject by giving a lesson on the map of Europe. Miss Urquhart's class, consisting of Jean Boyce, Claire Alton, Elva Buchanan, Florence Thompson, Marjorie Waters, Jessie Cole, Helen Masson and Laura Rose, Bloom, giving the lesson from a list of names to write down and memorize. The lesson was a splendid exhibition of the thorough manner in which Miss Urquhart has given effect to her subjects.

"Mental Arithmetic," by O. S. Hicks, Bayside, followed, who gave an explanation of his method of teaching this subject.

Mr. Rose, of Wallbridge, followed with a talk on the same subject.

"Arithmetic," by Mr. Bell, of Tweed, was next taken up. Arithmetic should at first be oral entirely, afterwards slowly introduce written arithmetic. Pupils should be made thoroughly and intelligently acquainted with the tables of weights and measures, which should be taught practically as far as possible. He would precede all written work by mental drill.

Wear Trade Mark **D** Suspenders Guaranteed. Sold everywhere.

Daily Intelligencer.

Local reading advertisements.

Twenty-five words or less 50 cts. Every twenty-five words 2 cents per word first insertion, 1 cent per word subsequent consecutive insertions. Headline count as 10 words; contracts for long periods made at office.

Pop Corn Fritter Time

The season is here for Pop Corn Fritters and the Fritters are here. Fresh made 5c a Package.

CHAS. S. CLAPP

If it is

White Lead, Mixed Paint, Oils, Varnishes, Stains, Enamels,

or anything else in the paint line you need, we wish to see you. We have studied the paint problem and have not studied in vain.

McKEOWN'S DRUG STORE

SEE OUR.....

BRANTFORD

Refrigerators

THE BEST MADE.

We have them in all sizes, zinc lined and genuine enamel lined.

Wm. McGie

Tel. 38. Front St.

Dainty Waist Sets.

Pearl is still the leader for Waist Sets with careful dressers.

Our assortment of these dainty pins is still most complete in both size and price. A specially fine quality for sale on Saturday evening for per set..... 25c

T. BLACKBURN.
JEWELLER OPTICIAN

Frost's Fine Furniture.

A special sale of SIDEBOARDS—inside prices for this week only.

A large assortment of Springs and Mattresses to fit any bed. Why not rest easy?

UNDERTAKING AND EMBALMING.

TELEPHONE 40. NIGHT 137.

Specials for Sale.

The following are a few special lines that we will offer during our sale at prices that will speak for themselves.

2 1-2 lbs. imported white Castile Soap 22 1-2c
Paint Brushes from 5c
Whitewash Brushes from 10c
10 piece Toilet Set, $2.25, for $1.49
6 piece Toilet Set, $1.85, for 89c
Lemonade Sets, 6 glasses and pitcher, decorated 79c
Compound Extract of Sarsaparilla, $1.00 bottle 59c
Burdock Blood Bitters, $1.00 per bottle 69c
Dr. Williams' Pink Pills, 50c per box 39c

Flower and Vegetable Seed, 5c and 10c packages, for ..... 3 for 5c
$1.35 Ladies' Print Wrappers for 98c
$1.50 Ladies' Black Sateen Blouses for 98c
See the Ladies' Black Sateen Shirts at 98c
1 1-4 yards lace curtains, per pair 25c
3 yards lace curtains, extra wide, 69c
3 1-2 yd. lace curtains, extra wide, 74c
Curtain poles, complete 25c
White Cottage Poles, complete 15c
Curtain Scrim, with lace border, at 2 1-2c
Window Blinds, complete 29c

McINTOSH BROS.

BASEBALL ON THURSDAY.

The Eastern League.

Jersey City	0	1	0	0 1 2 0 0 0 0—4 7
Toronto	0	0	0	2 0 0 0 0 0 0 0—2 6

First on errors—Jersey City 2, Toronto 1. Left on bases—Jersey City 12, Toronto 7. Base on balls—Off Gardner 1, Strunk 1, off Fay Eason 5, by Gardner 4. Two base hits—Cassidy, White. Sacrifice hits—Bean 2, Dooin, Wiltse, Eason, Kelley. Stolen bases—Clement, Bean, Keister 2, Dooin, Wiltse, Gardner. Struck out—By Eason 3, by Fay 1, by Gardner 5, by Wiltse 1. Double plays—Cassidy, Clement and Cassidy. Umpire—Mackerdy.

At Buffalo—	R.	H.	E.	
Buffalo	0	0	0	0 0 0 0 2 0 0—2 8 2
Newark	0	1	0	0 0 0 0 0 0—2 7 3

Batteries—Lundgren and Rochefort; Lynch and Lynch. Umpires—Kelly and Gifford.

At Providence—	R.	H.	E.	
Montreal	0	0	0	0 1 1 0 0 0 0 1 1—4 11 2
Providence	0	0	0	0 0 0 0 0 0 0 0 0—0 7 1

Batteries—Harris and Gibson; Fisher and Shannon. Umpire—Connolly.

At Baltimore—	R.	H.	E.	
Rochester	0	0	0	3 0 0 0 1 1— 4 10 4
Baltimore	0	0	0	3 0 0 0 0 0— 3 12 0

Batteries—Faulkner and Nichols; Burchell and Robinson. Umpire—Egan.

National League Scores.

At Pittsburg—	R.	H.	E.	
Pittsburg	0	3	0	3 0 0 0— 6 10 2
Brooklyn	0	0	0	0 0 0 0 1 0— 1 6 2

Batteries—Philippe and Phelps; Cronin and Berger. Umpire—Emslie. Attendance—3,000.

At Chicago—	R.	H.	E.	
Chicago	2	0	0	0 2 0 0 0— 4 9 2
Philadelphia	0	0	0	0 0 0 0 3 0— 3 5 2

Batteries—Pastorius and Kling; Duggleby and Roth. Umpire—Johnstone. Attendance—3,000.

At Cincinnati—	R.	H.	E.	
Cincinnati	0	0	0	2 3 2 1 1 2 1 0 1—13 13 0
New York	0	0	4	0 2 0 0 0 0— 7 8 0

Batteries—Ewing and Schlei; Taylor, Mason and Warner. Umpire—Brady.

At Boston—	R.	H.	E.	
St. Louis	1	1	2	1 3 0 3 0 0— 11 15 1
Boston	1	0	0	0 0 0 0 0 0— 1 5 1

Batteries—Lindy, Harley and Ryan; Needham and Moran. Umpire—Moran. Attendance—3,000.

American League Games.

At New York—	R.	H.	E.	
New York	0	0	0	0 0 0 0 0 0— 0 9 2
Cleveland	0	0	0	0 0 0 0 0 1— 1 6 2

Batteries—Chesbro and McGuire; Donahue and Bemis. Umpire—Sheridan. Attendance—3000.

At Detroit—	R.	H.	E.	
Detroit	1	2	1	3 0 3 0 1 2 0 0 1—14 17 1
Washington	0	0	0	0 0 0 0 0 0 0 2 0—2 6 3

Batteries—Fanwell and Drake; Patty, Donovan and Burlew. Umpires—Connolly and Sheridan.

At Philadelphia—	R.	H.	E.	
Chicago	0	0	0	0 3 1 0 2 0 1 0 1—8 11 1
Philadelphia	2	1	0	0 1 0 2 1 0 1 1—9 14 1

Batteries—Waddell, Walsh and Sullivan; Bigbee and Powers. Umpires—O'Loughlin and Hurst.

At Washington—	R.	H.	E.	
Washington	1	0	1	2 0 0 1 0 0 0— 5 9 1
St. Louis	0	0	0	0 0 0 0 2 0 0— 2 8 1

Batteries—Jacobson, Mason and Kittredge; Powell, Pelty and Criger. Umpire—Sheridan. Attendance—2,000.

International Park.

Brockville, May 13.—Hon. Mr. Sifton with Mayor Lewis and party of St. Lawrence yesterday to lay plans for the opening for the proposed Intercolonial Park.

Lost a Foot.

Kingston, May 13.—Howard Reynolds saw mill at Verona got a foot. scene of an accident yesterday that resulted in Sidney Keech losing a foot.

The Exasperated Article.

Swipsy flooking over bill of fare at dinner—"Gentlemen—"Business action." Work's dat? Muggsy—Ye blame fool, dat's chicken wid de rabbit bones all pulled outta it!

The Man's Mother's Thought.

"Do you think she is a suitable match for you, Mrs. Brigadier?"

"Oh, no! But then I suppose he must marry somebody."

RUSSIANS BLOW UP CITY OF PORT DALNY

To Obstruct the Landing of the Japanese, They Say.

Viceroy Alexieff Telegraphs the Chaotic Information—Japanese Commercial Centre Is No More to His Master, the Czar—Docks, Piers and Wharves, Constructed at a Cost of Many Millions of Dollars Destroyed.

St. Petersburg, May 13.—Viceroy Alexieff telegraphed early yesterday to the Czar announcing that the Russians have blown up the docks and piers at Port Dalny, Liaotung Peninsula, presumably to render more difficult a Japanese landing at that point.

Blew Up the Whole City.

Later telegrams received here indicate that the whole of Port Dalny has been destroyed by the Russians.

Sketch of Port Dalny.

Port Dalny, on Talienwan Bay, on the east coast of the Liaotung Peninsula, was intended by Russia to be the chief commercial emporium of its eastern dominions. Fully equipped with all the modern improvements, docks, warehouses and quays have been built. It was opened to commerce in December, 1901.

Talienwan Bay is one of the finest in the eastern waters of the Pacific. It is free from ice in winter. Five lines of railway, all constructed, each supplied with numerous railroad tracks and immense warehouses for the reception of goods, connect it with Manchuria. A large water was being constructed. Docks extended the waterfront here and along the shore for two miles. There were two first-class docks, one long enough for ordinary ocean steamers, and the other designed to accommodate the largest ships of war or commerce.

Constitution of the City.

The City of Dalny consists first of the administration portion, in which are the harbor and quays, the bonding cars, etc., repair shops, shops for steamship construction and repair, with the various offices of the port, steamships and railroad, residences of mechanics and government employes, together with hotels, parks, churches, schools, gardens and places of amusements. Then there is the foreign residence section, joining the general business section, but further off towards the hills and on gradually sloping higher ground commanding a beautiful view of the bay.

Over $6,000,000 had been expended on the harbor system before the fall of 1902, and it was estimated that the cost of completing the works would be about $10,000,000, but this does not in any way represent the total cost of the erection of this great commercial port, which, with Port Arthur distant about 30 miles, was the pride of the Chinese Government to Russia in 1898.

Japs Spreading Out.

London, May 13.—Information yesterday came mostly from Russian sources, and is of little value to the movements of three Japanese armies —that which crossed the Yalu River, another which landed in the neighborhood of Takushan on the east coast of the Liaotung Peninsula, and the third which occupied Pitzewo halfway between Takushan and Port Arthur.

From their general tenor it appears probable that the Japanese are advancing northward and eastward on roads which are not presenting a wide front, having as an objective the line of the Manchurian Railway. More than the usual amount of supply hangs around, the Japanese plan of campaign, and the capture of the Pitzewo force, who were admittedly in possession of the railway at Polandien in retiring without apparently attempting to damage it is inexplicable. That the situation is regarded as serious by the Russian authorities is evident by the abandonment of Dalny and the blowing up of the docks.

Japs Crossing the Russians.

Tokio, May 13.—Later details of the Russian attack on Anju last Tuesday state that the fighting lasted all day. Japanese reinforcements arrived from Pingyang at 5 o'clock in the afternoon. The Russians retired Wednesday morning with the assistance of further Japanese reinforcements from Kosen. The Japanese are pursuing the Russians in the direction of Kaichong.

Another Harbor Entrance.

New York, May 13.—The World, quoting the St. Petersburg correspondent of the London Daily Express, says: "I learn from official sources that so far from blowing up their warships, which would be done only in the very last extremity, the garrison at Port Arthur is engaged in clearing the entrance of the harbor, which was more or less completely blocked by the stone-laden ships sunk by the Japanese for that purpose."

Russians Lost 50.

Tokio, May 13.—According to an official report the Russian casualties in the fighting at Anju on May 10 amounted to over 50 men. One officer and 12 men were killed, the rest are wounded. The Japanese engaged numbered 700, and were from the 10th Kurosaki Regiment. They reached Liaoyang by train and marched thence to Anju. "A majority of the enemy disliked fighting the Japanese," the official report says, "and their morale is low."

Battle Rumors.

St. Petersburg, May 13.—Rumors are widely current here that fighting is in progress at Port Arthur, but there is no official news confirming the reports. The Russians still hold Newchwang.

The Jap Purpose.

Shanhaikwan, May 13.—The main force of the Japanese army is said to be concentrated near Port Arthur with siege guns, and their intention is believed to be to attempt a reproduction of the strategy of the naval and military forces of the United States before Santiago, and to drive the Russian fleet out to battle.

Firing South of Newchwang.

Shanhaikwan, May 13.—Firing is reported to have been heard to-day south of Newchwang.

Alexieff Drew Long Bow.

Tokio, May 13.—Official inquiry shows that Viceroy Alexieff's report, that railroad communication with Port Arthur has been restored since Monday, is untrue.

FUTURE FOR ELECTRICITY.

Hon. A. G. Blair Talks at the Railways That Are to Come and of the Commission's Work.

Toronto, May 13.—Hon. A. G. Blair of the Railway Commission was in the city yesterday on business connected with the Commission. Before leaving for Ottawa at 10 o'clock last night, he stated that the business accumulating for the Commission was keeping experts busy. He had not had time to pay any attention to the House in Ottawa, but believed it would be well on into June at least before Parliament rose. The appointment of a subcommittee of the Ontario Council had no connection, he said, with the Railway Commission, and, he supposed, would be occupied with the railways directly under the Ontario Government.

Electric Rate's Have a Future.

Mr. Blair foresees a great career for electric railroading, but not in the immediate future.

"One thing that will tend to protract the period before the adoption of electric power, is the enormous investment of money in the present system. The companies could not afford to relegate their locomotives to the scrap-heap just yet. It is also clearly shown that greater profits are to be acquired by continuing. A good deal is being accomplished in the experimental way, but something more than experiment is necessary.

Concerning Freight Rates.

Enquiry of about the Grand Trunk freight rates, Mr. Blair said: "The result of threatened taxation and other causes.

"Information in regard to matters of that kind is judicial," Mr. Blair explained, "and I am not authorized to publish special cases. The Commission has power, of course, to fix rates for the railways, which they must be governed by, but the rates must be settled on the principle of fairness and understand that they only injure themselves by putting on rates which discourage traffic.

"But the whole question is an exceedingly complicated one and full of difficulties."

KILLED HIS BROTHER.

Francois Marret Is Held at Chamoux, Alta., on This Charge.

Canmore, Alta., May 13.—One of the most cold-blooded murders that have ever occurred in Alberta has come to light here. On last Sunday, Wednesday morning, Francois Marret, a Frenchman, left his brother's ranch near here, and, it is believed, murdered his brother. The murderer used an axe, while John was asleep, and his brains were scattered over the bed. The evidence secured by the police, it appears, is conclusive against him. He got a team of horses and a waggon and started off on the trail. The supposed murderer was found in a barn's hay, and is now locked up in the barracks.

Gould Sent For Trial.

Toronto, May 13.—Joshua Gould was this morning committed for preliminarium. He entered no evidence for defence, but reserved the privilege of entering, but intimated an alibi. The fire occurred in his store, 227 Yonge street, at 3 o'clock on the morning of April 20, while the firemen were fighting the conflagration. Gould was allowed bail in two $500 sureties.

Big Land Sale.

Winnipeg, May 13.—It is rumored that the Lotel Government have disposed of 256,000 acres of Provincial lands to a Duluth company. The price is said to be over $1,600,000, and the sale is regarded as fairly satisfactory in price, and as showing the continued confidence of the American capitalists in the values of Manitoba farm lands.

C.P.R. ELEVATOR BURNED

Fire at Fort William, Ont., Caused $2,000,000 Loss.

Half a Million Bushels of Wheat Destroyed —Heavy Rainfall Prevented One of the Worst Conflagrations in the History of the West—Incipient Fires in the Vicinity Drowned Out By Heaven's Waterworks —Citizens Turn Out.

Fort Arthur, May 13.—A heavy rainfall was all that saved Fort William from one of the worst conflagrations in the history of the west. A pile of debris is all that remains of elevator B of the C.P.R. system. About 12.45 p.m. yesterday an employ discovered fire in the eastern portion of the elevator. He gave an immediate alarm, elevators and locomotive whistles sounded long warning notes and some hundreds of citizens hurried to the scene. At first only a faint glow of fire could be seen, but as the raging element gained headway the whole interior of the building became a fiery furnace and burst through the roof, shooting hundreds of feet into the air, resembling a volcano. It was one of the most weird scenes imaginable.

Turned Rapidly.

The brigade turned out in quick order, but in five minutes after the alarm it was plainly seen that the great structure was doomed to destruction. By 1 o'clock the elevator was a mass of ruins. As the conflagrae occurred fiery brands were hurled hundreds of feet, causing great work of the firemen and citizens, and the town from a great conflagration.

Rain Prevented Spread.

Incipient fires started in the vicinity, and if it had not been for a heavy downpour of rain, which had drenched everything, the result would have been terrible. Citizens were thrown into a panic-stricken state, but finally the fire was beaten back.

The collapse of the cupola and roof of the building sent up a mass of flames, and the wind increasing in strength sent sheets of flames across the railway tracks, setting fire to houses in stores and driving the spectators to shelter.

Subway Cut Off.

It was feared during the fire that the subway connecting the C.P.R. property with the city would be destroyed, which would have been a serious matter, but the subway through which the conveyor belt runs was broken through and the passage filled with earth. If the fire had ever reached this, the city would have been demolished. The building scollapsed about 4 o'clock, the debris falling into the basement of the company and for hours congesting traffic, which was cleaned off in the morning.

In the elevator were stored five million bushels of grain, about half of most of which went into the river. The loss will be two million dollars.

PAPER BOX FACTORY ABLAZE.

The Telfer M'f'g. Co., Toronto, Will Lose $18,000.

Toronto, May 13.—The Telfer Manufacturing Company's premises, corner Duncan and Pearl streets, were totally gutted by last night. The place is of three storeys and basement, and was built over 20 years ago. The fire is moved in on July 1, 1902. The Telfer Company are manufacturers of paper bags, and boxes. The contents were very inflammable.

The firm is composed of G. E. Shaw and Robert Northey. Mr. Shaw said that they were fully covered by insurance, on the building to the extent of $12,000 and on plant and stock. The firm carried about $12,000 on the stock, and machinery plant at $12,000. The building cost $18,500, and the loss to it is estimated at $9,000. It is thought the loss to stock will be $10,000. The plant is not damaged to any extent.

CHARTERED ERIK.

Steamer Will Convey Stores For Capt. Bernier's Expedition.

St. John's, Nfld., May 13.—The Canadian Government has chartered the sealing steamer Erik to proceed to Hudson's Bay to take stores and supplies for the steamer Neptune, now in charge of Lieutenant Gilmour sent for the purpose of enforcing the Canadian laws against American whalers.

The Erik will also convey stores to the north for the steamer Arctic, recently purchased from the German Government by Canada, in which ship Capt. Bernier will proceed to the north and annex a number of Arctic islands for the British crown, and will then attempt to reach the North Pole.

Fanquet to Mr. Stratton.

Pentecanjshene, May 13.—Thirty people attended a banquet at the Canada House here last night given by D. Davidson, M.P.P., in honor of the visit of Hon. J. M. Stratton, who came up to inspect the new asylum. Among the guests were Hon. McCreight, Dr. Pyne, Capt. Hope, M.P.P., Orillia; Rev. S. Card, chaplain of the Penetanguishene; and some of the friends of the Ontario Government.

Dinner From St. Johns.

St. John, N.B., May 13.—A rumor is in circulation here that forms. Governor Jones and party will be appointed to the Senate. That Hon. H. R. Emmerson will be a candidate for Kings and Albert, and that W. Robinson, Speaker of the Assembly, will run in Westmoreland.

Ask no man's advice, but study the people you meet and avoid the habits and manners which you find annoying to you in others and cultivate the qualities you find are helpful and pleasing.

THE MARKETS.

Wheat Continues Lower in Liverpool and Chicago—Live Stock Markets—The Latest Quotations.

Thursday Evening, May 12.

Liverpool wheat futures closed to-day 1c lower than yesterday, and corn futures 3/4d higher.

At Chicago July wheat closed 4c lower than yesterday, July corn 3c lower, and July oats 1c lower.

FOREIGN MARKETS.

London—Close—Floor, spot quotations, Mincing's market, 26s 6d; Wheat on passage, buyers indifferent operations; corn on passage, firm, 26s 6d.

LEADING WHEAT MARKETS.

	July.	Sept.
New York	92	85½
Chicago	86½	86¾
Duluth	91¼	90⅝
Toledo	91	90⅝
Minneapolis	93	91⅝

LIVERPOOL GRAIN AND PRODUCE.

Liverpool, May 12.—Tallow, prime, city, 28s 6d.

Wheat—Spot, dull; No. 2 California, 7s; futures, quiet; May 7s 3¾d; July 7s 4½d; Sept, 6s 9¾d. Corn—Spot, firm; American mixed, new, 4s 6d; old, 4s 6d; futures, quiet; May, 4s 4¾d; July, 4s 5d.

NEW YORK DAIRY MARKET.

New York, May 13.—Butter, unchanged; receipts, 4991. Cheese—Old steady, new weak; receipts, 2073. Eggs—Dull; 26 to 26½c; do. common to fair, 5c to 25c; do. selected, 27c; do. western, fresh, 26c to 26½c; do. fair to good, 25½c to 25¾c; do. poor, 25c; do. storage packed, 24½c; do. fair to good, 24c to 24½c; do. poor, 23c to 23½c; do. refrigerator, fancy, 24½c; do. fair to good, 23½c to 24c; do. poor, 23c; do. light shipping, 23c to 23½c.

Rice—Firm; fair to good, 4¾c to 5¼c; Prunes—Firm and nearly fancy selected white, 9c to 12c; extra choice, 8½c to 9c; fancy, 8c to 8¼c; do. choice, 7½c to 7¾c; do. good, 7c to 7¼c; do. prime, 6½c to 6¾c; do. common to fair, 5½c to 6c; do.

Special War News.
The war despatches found on page seven are twelve hours in advance of the morning papers.

The Daily Intelligencer.

Dry Pine $2.25 per half cord
Very Best Coal & Wood.
Leavens, 50 Bridge St. Tel. 231.

LET THERE BE HARMONY IN THINGS ESSENTIAL—LIBERALITY IN THINGS NOT ESSENTIAL—CHARITY IN ALL.

VOL. 38. BELLEVILLE, ONTARIO, SATURDAY, MAY 14, 1904. NO. 13

Most people think too lightly of a cough. It is a serious matter and needs prompt attention. Take

Shiloh's Consumption Cure The Lung Tonic

when the first sign of a cough or cold appears. It will cure you easily and quickly then—later it will be harder to cure.

Price, 25c., 50c., and $1.00. 311

Waterways.

Bacon—I hear your uncle is to lecture on "Our Great Waterways." What does he know about waterways? Egbert—Why, he was in Wall street for six years!

A Man of Genius.

"A man of genius, you say?"

"Yes; he failed in art and actually admitted it, then went into business and succeeded."—Detroit Free Press.

RHEUMATISM CURED.

I WILL REFUND YOUR MONEY IF IT FAILS TO CURE.



I want every sufferer from Rheumatism to try my Rheumatism Cure. I know it will positively cure Rheumatism in any part of the body. I know it cures sharp lasting pains in the Arms, Legs, Side, Back or Breast and Rheumatic Neuralgia to the success of any part of the body in a few hours.

It effects a speedy and permanent cure of all forms of Rheumatism, Sciatica, Lumbago, or pain in the back, Lameness, Stiff and Swollen Joints, and all pains in Shoulders and Loins. This remedy does not rout the disease to sleep, but drives it from the system, leaving the blood pure, rich and blood.

Get a 25c bottle of this remedy, and if you are not perfectly satisfied with the results I will refund your money.—DR. SLOCUM. 309

MIKADO'S MEN ARE NOW MARCHING ON LIAOYANG.

Japanese Are, However, Moving Forward With Great Care.

First Army Erecting Strong Fortifications Six Miles Below Lieu-Chenkuan—Kuropatkin Informs the Czar That the Jap Advance Has Begun in Earnest—Jap Torpedo Boat No. 48 Blown Up Near Dalny.

...g, May 14.—The advance ... the 1st Japanese army has ... six miles below Lienchen-... the road to Liaoyang. It ... making any further advance, ...hot ... erecting strong fortifications. The Japanese movements were made with the greatest care.

A persistent report is current here that a Russian squadron of cavalry succeeded in getting behind the Japanese, who were several squadrons strong, and in occupying Kuandiansan. The unexpected appearance of the Russians caused the Japanese to immediately evacuate the town and retire toward the Yalu. The report is believed to be correct.

Prof. Karatieff, who has arrived here on a train from Port Arthur, claims that he saw near Polandien station the body of a Russian soldier, one of the railway patrol, cut into quarters.

In a skirmish near Polandien, one of the patrol was wounded. On the Japanese approaching the soldier feigned death and a Japanese officer passing shot him in the mouth.

Col. Elshen, who has returned from a reconnaissance of the district near the River Taitsi was attacked May 9 by Chinese bandits. One Cossack and two porters were killed by the bandits, who were driven off.

Kuropatkin Sees Them.

St. Petersburg, May 17.—From a despatch received by the Czar from Gen. Kuropatkin, it is evident the Japanese advance towards Liaoyang has now begun in earnest. At dawn on May 11 the Japanese moved out of Pengwangcheng by the Liaoyang road and proceeded to drive the Russians out of the villages held by them in that neighborhood. The Cossacks sustained some loss.

On May 10 Japanese infantry detachments about 10,000 strong, with fifty to eighty guns, advanced towards Siuyen, an important town about twenty miles due west of Pengwangcheng. In this movement they were supported by the force landed at Takushan, who are evidently designed to form the left wing of the Japanese united army of invasion. The effect of the combined operations will be the turning on the south of the chain of mountains behind which Gen. Kuropatkin is massing the Russian troops.

A private telegram also announces that a Japanese force has been landed near Newchwang and was within twelve miles of that town. The Russians have only two regiments in Newchwang, the remainder of the garrison having been withdrawn to Mukden. In their retreat the Russians are burning the railroad stations and such foodstuffs as they are unable to take with them.

Where Japs Are.

London, May 14.—The Morning Post's Shanghai correspondent says: "The Japanese first army has occupied Aiyang.

"Viceroy Alexieff has sent a note to the Tartar general of Manchuria, complaining that the Chinese villagers refused to sell supplies to Russian troops, and demanding that the general issue a proclamation ordering the natives to supply foodstuffs.

"Some of the Chinese Viceroys are anxious for war with Russia."

LOSE THEIR FIRST WARSHIP.

Jap Torpedo Boat No. 48 Blown Up Near Dalny.

Tokio, May 14.—The Japanese torpedo boat No. 48 was destroyed while removing mines from Kerr Bay, north of Talienwan (Port Dalny), Thursday. Seven men were killed and seven were wounded. This is the first warship Japan has lost in the war.

How the Boat Was Lost.

The torpedo boat was lost during a series of bombardments and surveying operations at Talienwan, Deep and Kerr Bays, by Admiral Kataoka, commander of the third squadron. The Admiral arrived at Kerr Bay early in the morning and detached the cruisers Itsukushima, Nishin and Miyako, ordering them to bombard the land batteries, while a flotilla of torpedo boats swept the harbor of mines. A second flotilla of torpedo boats, which had been engaged in guarding Port Arthur the previous night, joined the squadron to assist in the work of surveying the harbor. The Miyako discovered a company of Russian infantry, with a detachment of cavalry, on shore, and dispersed them. The survey was completed at 3 o'clock in the afternoon.

Cut Telegraph Line.

Two torpedo boats that were reconnoitering and removing mines in the west shore of Kerr Bay discovered a telegraph line running along the Takushan peninsula. In order to destroy it Lieut. Hotte and four sailors landed and scaled the heights under the protection of the guns of the torpedo boats and cut the line. The Japanese then discovered three bodies of Russian troops, one large and two small ones, whereupon the squadron advanced close to the shore and shelled them. The Miyako, which was reconnoitering in Deep Bay, discovered a Russian transport and a mounted force north west of Robinson promontory and destroyed it.

Dispersed Russian Force.

A Russian force, estimated at 10 companies, was posted behind a eminence, but it was dispersed by the Japanese. Torpedo boats numbers 48 and 49 discovered a large mine in Kerr Bay. The various attempts to blow it up failed, and it suddenly exploded itself, cutting No. 48 in two. The torpedo boat sank in seven minutes. The squadron hurried boats to the rescue and picked up the wounded. Three other mines were discovered and exploded. The squadron completed its operations at 6 o'clock in the evening and returned to its base.

Port Arthur Cut Off.

St. Petersburg, May 14.—Both telegraph and railroad communication with Port Arthur have been cut off.

TURKS BURNED VILLAGES.

Armenians Slaughtered Throughout the District of Sassoun.

Paris, May 14.—An official despatch to the Foreign Office from Constantinople confirms the reports that Turkish troops have burned villages throughout the Sassoun district of Armenia, killing the inhabitants. The French Ambassador, M. Constans, has joined with the Russian and British Ambassadors in sending Consuls to Erberum, in the hope of limiting the destruction and bloodshed. However, the official advices, although brief, indicate the work of exterminating the Armenians occupying the mountainous district of Sassoun is practically accomplished.

BASEBALL ON FRIDAY.

The Eastern League.

											R.	H.	E.
Jersey City	1	0	0	0	0	2	3	1	0	*7	15	1	
Toronto	0	0	0	1	1	2	0	0	0	2	*4	6	

First on errors—Jersey City 1, Toronto 4. Left on bases—Jersey City 4, Toronto 5. Base on balls—Off Plasmiller 1, off Wolfe 2. Struck out—By Plasmiller 4, Two-base hits—Clement, Kelster, White, Wolfe, Clark. Sacrifice hits—Dean, Cassidy, Plasmiller, Kuhns, Rapp. Stolen bases—Clement, Dean, Kelster, Halligan, White, Smith, Rapp. Double play—Doolin to Cassidy. Hit by pitched ball—By Wolfe 1. Passed ball—Fuller. Umpire—Haskell. Time—2.10. Attendance—1,000.

At Baltimore—Baltimore 8, Rochester 1.

National League Scores.

											R.	H.	E.
At Pittsburg—													
Pittsburg	0	0	0	0	0	0	0	0	0	*0	4	9	0
Brooklyn	0	0	0	0	0	0	0	0	2	*2	10	1	

Batteries—Miller and Carisch; Poole and Bergen. Umpire—Emslie. Attendance—3110.

American League Games.

											R.	H.	E.
At New York—													
New York	0	1	2	1	0	0	0	2	1	*7	15	1	
Cleveland	0	1	3	0	2	0	0	0	4	11	2		

Batteries—Powell and McGuire; Moore and Bemis. Umpires—Dwyer and King. Attendance—2000.

											R.	H.	E.
At Washington—													
Washington	0	0	0	0	0	1	0	1	1	*3	6	1	
St. Louis	0	1	0	0	0	1	0	0	0	*2	7	0	

Batteries—Dunkle and Grady; Glade and Sugden. Umpire—Sheridan. Attendance—2000.

											R.	H.	E.
At Boston—													
Boston	0	0	0	0	0	0	0	2	0	*2	7	0	
Detroit	0	1	0	0	0	0	0	0	1	*2	5	2	

Batteries—Dineen and Criger; Mullin and Wood. Umpire—Connolly. Attendance—4794.

											R.	H.	E.
At Philadelphia—													
Chicago	0	0	0	0	0	1	2	0	0	*3	4	3	
Philadelphia	2	0	0	0	0	0	0	0	1	*3	6	1	

Batteries—Owen and Sullivan; Plank and Powers. Umpires—Carpenter and O'Loughlin. Attendance—2001.

Not in Westminster.

London, May 14.—Sir Henry M. Stanley will not be buried in Westminster Abbey. A memorial service will be held there on the day of the funeral, May 17.

Sinclair's SATURDAY NIGHT SALE.

Here are some of the lines on which we make Special Prices for To-Night's Sale.

Ladies' Cotton Hosiery.
Voile Dress Goods.
Children's Ribbed Cashmere Hosiery
Ladies' Silk Waists.
Ladies' Fancy Collars.
Ladies' Whitewear.
Ladies' Silk and Leather Belts.
Ladies' Dress Skirts.

SALE FROM 7 to 9.30.

D. V. Sinclair & Co.

The Ritchie Co'y Limited

Saturday Night Sale

FROM 7 to 9.30 P.M.

—20 dozen Ladies' Fine White Cotton Vests—no sleeves, half sleeves and full sleeves, special for Saturday Night only, 2 for 25c

—A special Line of Ribbed English Cotton Stockings just arrived in Ladies', Misses' and Children's sizes, special for our Saturday Night sale 2 pair for 25c

—100 yds. of fine Japanese Drapery Material in assorted colors suitable for screens—curtains, pillows, etc., regular 25c a yd. Saturday Night at our STAPLE COUNTER—per yd. 10c

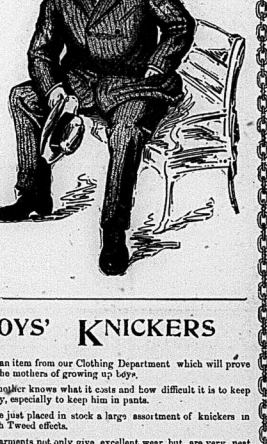
—1000 yds. of fine Chambrays, Muslins, Ginghams, Zephyrs, Sateens, etc.—all colors suitable for waists and dresses, regular 15c to 45c, per yd. Saturday Night 10c

—50 pairs fine Pure Linen Scotch Crepe Towels—fringed, size 20x40 inches, a first class towel, special value for Saturday Night per pr.. 25c

—300 Men's Collars in all shapes and sizes—straight band—turn down—wing, etc., regularly sold at 15c and 20c. Saturday Night price 10c

MEN'S SPRING SUITS

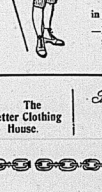
There's a combination of STYLE and FIT in our Ready-to-Wear garments that is worthy of attention from every man who is particular as to his appearance.



The tailors who manufacture these goods, keep constantly in touch with all the largest fashion centres and each new point is quickly demonstrated in our clothing.

The prices are as moderate as first class clothing can be sold at. An inspection will convince you of this.

Ask to see the new K. B. shoulder—it greatly improves the fit and appearance.



BOYS' KNICKERS

Here is an item from our Clothing Department which will prove interesting to the mothers of growing up boys.

Every mother knows what it costs and how difficult it is to keep clothes on a boy, especially to keep him in pants.

We have just placed in stock a large assortment of knickers in the New Scotch Tweed effects.

These garments not only give excellent wear, but are very neat in appearance Come in and see them.

—Boys' all wool knickers, sizes 11 to 18 years, good serviceable linings, selling from ..... 95c to $1.50

The "Better Clothing House."

The Ritchie Co'y Limited

CLOTHING BOUGHT HERE PRESSED FREE OF CHARGE

GLASGOW WAREHOUSE.

New Dress Skirts

We have just received a big lot of Ladies' Ready-to-Wear Dress Skirts. The styles are of the very latest, a number of changes having recently been made over the styles shown earlier in the season. If you want a really stylish Dress Skirt we have just what you are looking for.

Fancy Tweeds, Homespuns, Cheviots, Broadcloths,

Ranging in price from $3.00 up.

Shirt Waists

We are showing some decidedly new styles in Summer Shirt Waists, designed for mid-summer wear. Nothing newer will be seen this season.

Fine Lawns, Voiles, Embroidered Madras, Linen Crashes and Fancy Mattings

Japanese Wash Silk Waists—

In Black, Cream and White, in a number of styles and prices—The most popular Shirt Waists this season.

Laidlaw & Ketcheson.

DIRECT IMPORTERS.



Is the best Sewing Silk made. As Corticelli costs you no more than an inferior quality of silk, why don't you buy it? Always ask for Corticelli and see that you get it.

Corticelli

B & A Asiatic Dyes Wash Silks | SKIRT PROTECTOR

Put up in patent holders, which prevents waste by tangling or snelling; admittedly the only proper way to put up this and floss. The colors are fast—the silk THE BEST.

Protects the bottom of the skirt from wear and tear. Can be sewed on or pinned on. Made in Black and Colors. Ask your dealer for it.

Corticelli Silk Co., Limited, St. Johns, P.Q.

A Smiling Face

signifies robust health and good digestion. You can always carry a smiling face in spite of a bad liver if you keep your liver right and your digestion good by using

Beecham's Pills

Sold Everywhere. In boxes 25 cents.

Orders for republishing should be left at this office. It is surprising how nice a volume can be made of these magazines, even though they are somewhat soiled from much handling. Books, magazines or periodicals bound or rebound in any style at very reasonable prices. Blank books, such as journals, ledgers, day books, with any kind of ruling, made to order. All work warranted first-class. THE INTELLIGENCER, Belleville.

Daily Intelligencer.

CANADA'S MILITIA FORCE.

The Militia Gazette is apparently growing anxious about the chances for successful recruiting this year. The country is as busy or busier than ever. The farmers, mindful of the pinch of last year, are already beginning to cry out because of the shortage of farm labor. In the villages and small towns all those not already employed will have good opportunity for work in railway construction, if they do not care for the factory or the farm.

Those are facts, says the Gazette, to which we cannot shut our eyes and recruiting officers may just as well admit to themselves at once that they have a hard task indeed before them. On the other hand, however, the promised increase of pay should do not a little to counteract the difficulties, for many a man will go out for seventy-five cents a day who would stay at home if offered but fifty.

Just what the increase will be is not yet settled, but the general opinion seems to be that it will reach the seventy-five cent mark. Now we shall find at once whether seventy-five cents a day is enough to get what we require. If it is not, let us have the dollar, and if that be insufficient let us go on raising the amount until we get the men or are forced to the conclusion that a militia force is impossible in Canada.

There is no use mincing matters, forty thousand men is a force all to small as it is to stiffen up the large body that would be called to the colors in case of war, and to permit the continuance of a paper force of that number with only about thirty thousand effective would be an unpardonable blunder.

HOW FREE TRADE WORKS IN BRITAIN.

The London Daily Mail tells the following story illustrative of Cobdenite folly and madness:—

"The methods of free trade are sometimes hard to understand, but a certain incident which has occurred at Glasgow seems to cap the record of unbounded illogicality.

"A tender for certain electrical machinery was recently awarded by the municipality to the lowest tender. This was made by a German firm, whose price was £19,076, against the lowest British tender at £21,750. Thereupon the statesties in which the free traders rejoice were produced and used against them. They prove, of course, that the German worker earns a ludicrously small sum by fabulously long hours of work; that he lives entirely on black bread, horseflesh and other horrors, and is generally a cruelly-exploited person. The municipality was driven by this tempest of literature to stipulate that the wages paid by the German firm should be the same as those paid in Glasgow, when a surprising fact was disclosed. Instead of being lower than British wages the German rate per hour was actually a farthing higher.

"To ascertain not the slightest doubt that the members of the Glasgow corporation would strongly resent the suggestion that they were paupers-mials. The essential free trade idea is that the purchaser should be free to buy in the cheapest market without troubling himself what price is paid in that market for labor. But here we have an attempt made by a politicel body to dictate the rate of wages in a foreign country, where it can exercise no authority or supervision, at the demand of the worker in England. In older words, the Scotch worker rebels against free trade as Cobden knew it, and to oblige him the Glasgow corporation acts as a solemn farce."

Yet the orthodox Cobdenite (and we have some of them in Canada, more's the pity) will go on blaming the falling-off in British industry to everything except the right thing. The fact that German manufacturers are able to undersell them in their own markets would convince any sensible man, but a Cobdenite will not see anything but that "which he wants to see.

NOT THE SLIGHTEST DANGER

In using Dr. Hamilton's Pills of Mandrake and Butternut for constipation or piles. Highly recommended because they cause no griping pains. For prompt and certain cure use only Dr. Hamilton's Pills. Price 25c.

Drop In

And try a dish of our Sundy

Ice Cream.

J. ARTHUR MARSH

TIMELY TOPICS.

Just a few showers, you know, to help along the burdocks.

* * *

Cool retorts are all right, but the cool dealer's retort sometimes last winter, when asked for a further supply, was not so pleasant.

* * *

We boldly assert, without fear of contradiction, that in the matter of abnormally developed pumpkins and beets, the St. Lawrence fair won't be able to hold a candle to our own Shannonville exposition.

* * *

Soon will the naughty little boy show symptoms of conversion . . . In order that he may butt in . . . To the Sunday School excursion.

* * *

While the Parks Committee are painting the electric light poles on the park they might surely spare a little paint for those dear old cannon.

* * *

It will please many people to hear that the footbridge is to be rebuilt. 'Tis in a very staggery condition, indeed.

* * *

The gallant Fifteenth will be taken to church before they are taken to Kingston, which is a good idea. Everyone should say his prayers before he leaves a place like that.

* * *

Now, about those lots of the Roberts estate—hold on there. We forgot that matter was sub judicey now. The reverend the editor of the Globe is welcome to all the contempt of court business there is going.

* * *

The Japanese are advancing steadily, and nothing would please the farmers of Ontario so much as to see the prices of cheese do the same.

* * *

At this charming season of the year, when nature is putting on her brightest tints, the love of gardening, latent in the breast of every man, becomes so strong that only the thought of the work attached to it prevents him from digging up his premises and going in for horticulture. It is pleasant, as we watch our neighbors handle the spade and rake, to read the following tribute to gardening, from the pen of the immortal Francis Bacon: "God Almighty first planted a garden and indeed, it is the purest of human pleasures; it is the greatest refreshment to the spirits of man, without which buildings and palaces are but gross handiworks; and a man shall ever see that, when ages grow to civility and elegancy, men come to build stately, sooner than to garden finely; as if gardening were the greatest perfection."

* * *

The following table of the main estimates since 1897-98 shows how reckless the Liberal party became after being returned to power:

1896-97	$41,256,631
1897-98	44,007,238
1898-99	44,912,571
1899-00	46,286,556
1900-01	49,068,391
1901-02	50,398,823
1902-03	53,361,638
1903-04	57,109,974
1904-05	62,833,333

This is not all. Supplementary estimates have to be brought down yet, when it will be found that $70,000,000 will be nearer the mark. Who will dare say now that the Liberals are not reckless in dealing with the people's money?

* * *

A prominent gentleman of this city is very much exercised over a certain matter which is alleged to exist, namely, the long and "cramming" of children who attend at least one of our public schools. This gentleman, talking to The Intelligencer, says it is a shame that boys and girls, some under, some rather over twelve, are made to attend school from 9 to 3 in the morning, and also on Saturdays, in order to do extra "cramming" for the Midsummer examinations, this being done, as the party in question expresses it, "to enhance the reputation of some teacher who, perhaps, thinks he or she must "pass" a certain percentage of pupils in order to hold his or her job."

* * *

If there is truth in the above story, and it is vouched for on what we consider gilt-edged testimony, it seems to us that the authorities should deal with the matter at once. Education is a great thing, but the boys and girls of Canada are not hothouse plants, to be brought to a certain point of perfection by artificial methods. The question of health is one which should, and does, override that of education. The regular school hours are quite long enough; to lengthen them might be to draw on the vitality of growing children and bring about anæmia, St. Vitus' dance and other maladies which follow in the train of too hard study and close confinement on the part of children.

Many teachers have expressed the opinion that the system of judging a teacher by the number of pupils he or she "passes" is altogether wrong. "But what," they say, "can we do? The system is not fixed by us. So long as results of that kind are expected from us we must continue to do all in our power to keep up with the procession."

* * *

We note that the South Hastings Teachers' Institute, at its session yesterday, appointed a committee to deal with the question of promotion examinations. It can reasonably be expected that the committee, being composed of experienced and capable ladies and gentlemen, will bring in a report fairly covering the case, and that the authorities, when the recommendations embodied in that report are placed before them, will give them due consideration they deserve. The report in question, we venture to believe, cannot be brought in too quickly and in the meantime the "cramming" and working over hours to which certain children of this city are alleged to be subjected should be stopped, and stopped short.

* * *

A writer in the Toronto News says: "The ballot used in the provincial elections of Ontario is one of the greatest frauds ever perpetrated on the electorate, and I am free to be hoped that steps will be taken at once to have a secret ballot introduced in its place." This writer should know that the Conservative minority in the Ontario Legislature has repeatedly tried to amend the law and has as repeatedly been voted down by what is called the Liberal majority. Turn them out and a cure will be found.

* * *

The Montreal Star says: "It is not for Parliamentary to say on the floor of the House that an honorable member lies. But unfortunately it is quite Parliamentary, and quite every more and more Parliamentary for an honorable member to lie."

* * *

Then it adds: "The only people whom the law does not hold responsible for their utterances are lunatics and members of Parliament."

* * *

Fortunately for the Star, the law of libel has been changed. Formerly the greater the truth the greater the libel. Now truth can be pleaded in justification.

* * *

Mr. Ingram M.P., has a level head on his shoulders. In discussing in Parliament the proposition of the manager of the Grand Trunk Railway to increase rates, he said he "believed the extravagance of the Ontario Government, which had led it to impose $75,000 additional taxes on the railways per year, would prove a barrier to the Railway Commission in fixing lower rates." Certainly if Hess taxes the road the road will take it out of the people.

* * *

A despatch from Montreal says that at least 3,500 Italian railway laborers, thrown out of work by the retrenchment on the railways, are stranded in Montreal, sleeping in the open air and on the verge of starvation, many of them having little to eat but dandelions. They are victims of the "padrone" system, which is a curse to any country.

* * *

PREJUDICE.
(Atchison Globe.)

Somehow we don't like girls with big, appealing eyes; they remind us too much of book agents.

* * *

The Japs are dragging heavy guns towards Port Arthur, and the Port Arthurites can now console themselves with the thought that the worst is yet to come.

* * *

The macadam for roadways is being made and rolled in other places. If may be well, when the coal retorts are installed at the local gas works, to use some of the coal which is one of the by-products, in putting down an up-to-date roadway on our main thoroughfare.

* * *

The fickle French! A few years ago they were ready to almost idolize Col. Marchand, the hero of Fashoda; now he has just served 30 days in prison and been kicked out of the army for a breach of discipline. Marchand's reputation lasted almost as quick as that of the Yankee idol, Dewey.

* * *

Nothing but strikes these days. Here's the Japs now threatening to strike in Manchuria.

* * *

A gentleman connected with the Melrose oil well tells us that the Ontario Government has promised to shortly make a grant to the company which is doing the boring. They are not discouraged, and will keep on till they strike either oil or China.

Joint Affliction.

When the Halliday twins were babies their mother always referred to them collectively. This was natural enough, for they shared everything from their baby carriage to chicken pox.

As they grew a little older, however, there were slight differences between Elnora and Endora, but Mrs. Halliday took no account of them. When they had reached the age of seven, she still referred to them in a way which struck casual listeners as amusing.

"Where are Elnora and Endora?" asked a cousin, who had come to spend the afternoon.

"The twins have gone with their father to have one of their teeth out," said Mrs. Halliday calmly. — Youth's Companion.

Success may sometimes come unexpectedly, but work alone can hold it.—Murray.

Coin Pa, Envelopes at The Intelligencer Job Office. Cheapest and best in the city.

LIPTON'S

"Known quality" and "known economy" are the reasons for their popularity. No other teas in the world have such a sale as

LIPTON'S TEAS

THE MAN ON THE NEXT BLOCK THINKS.

That it would be well to hang a few life preservers on the footbridge.

That it is about time foundation work was started on the new drill shed.

That with two circuses in town this summer, one of them will not make enough money to cause the pay car to be filled to the roof with the long green.

PITH AND POINT.

Laugh when a friend tells a joke. It is one of the lazes you owe him.

People who visit the cemetery a good deal gossip about the monuments.

About the only thing a man will allow his wife to have a monopoly of is patience.

It is natural for a man who was once in the harness to imagine he is still a fire horse.

A man may not be able to manage his own affairs, but he will give you advice about yours.

Those riding in carriages are not as happy and comfortable as those on foot think they are.

These things that are cooked in a chafing dish late at night taste terribly like crape on the door.

20 YEARS OF VILE CATARRH.

Wonderful Testimony to the Curative Powers of Dr. Agnew's Catarrhal Powder.

Chas. O. Brown, journalist of Duluth, Minn., writes: "I have been a sufferer from Throat and Nasal Catarrh for over 20 years, during which time my head has been stopped up and my condition truly miserable. Within 15 minutes after using Dr. Agnew's Catarrhal Powder I obtained relief three bottles have almost, if not entirely, cured me." 50 cents. Sold by D. M. Waters and J. S. McKeown.

Mixed Paint SALE.

We have decided to clear out the balance of our stock of Johnson's and Crown and Anchor Paints at the future we intend only handling

The Sherwin-Williams'

SALE PRICES

For Crown and Anchor and Johnson's Paint.

¼ pint cans 8c
½ pint cans 15c
1 quart cans 25c
1 gal. cans 50c

The paints are regular 35c qt. quality. Quick buyers will have the largest assortment of colors to choose from.

WATERS'

THE WEATHER.

To-day's Probs—

Moderate to fresh south to west winds, fresh west to northwest winds, mostly fair and cool.

To-day's Temperature

8 a.m.	63
12 m.	64
2 p.m.	62
3 p.m.	60

Another Shipment

Of Red Spanish Pineapples, also RIPE Florida Tomatoes and Maryland Strawberries.

Pineapples from 10 to 25c ea
Ripe Tomatoes 10c a lb.
Strawberries 19c a box.

Jas. Wallace & Co.

"Is That All It Is?"

This question is asked us every day concerning our new Hand-Bags.

We offer the finest bags that can be made, the standard for quality at the lowest possible prices.

They are the output of the largest manufacturer of Hand-Bags, Purses, etc., in America, we import these direct.

See our lines from..

$1.50 to $3.00,

and compare with those shown elsewhere at the prices.

We will sell to you sure.

Angus McFee
Jewelers. 310 Front St.
The Store with the Big Clock.

ARTHUR McGIE,
MERCHANT TAILOR.

Now is the season to order your

RAIN COAT.
SPRING SUIT.
OR—
TROUSERS.

300 Front St. - Belleville.

It does not seem as though there were as many as fifty rainy days in any month, the way rent day rolls around.

Many men owe the grandeur of their lives to their tremendous difficulties.—Spurgeon.

Queen Quality
THE FAMOUS SHOE FOR WOMEN

Surpasses All Others—
FOR
FIT,
COMFORT,
AND
DURABILITY.

See the numerous styles we carry in stock.

VERMILYEA & SON.
HAVE SOLE RIGHT OF SALE.



Dizziness! Do you find yourself subject to sudden attacks of dizziness with black spots floating before the eyes? It

Means Kidney Trouble

and that you require **Gin Pills.** The best known remedy for all forms of Kidney trouble.

Gin Pills will Cure you.

They act promptly and do their work thoroughly. All druggists sell a box, per box, 6 boxes for $2.50 or direct from

The Bole Drug Co., Winnipeg, Man.

At Wallbridge & Clarke's.

There is nothing equal to Mother Graves' Worm Exterminator for destroying worms. No article of its kind has given such satisfaction. Only 300 people in 1,000,000 die of old age.

Some persons have periodical attacks of Canadian cholera, dysentery or diarrhoea and here is the great precautions to avoid the disease. Change of water, eating and green fruit is sure to bring on the attacks. To such persons we would recommend Dr. J. D. Kellogg's Dysentery Cordial as being the best medicine in the world for all bowel complaints. If a few drops is taken in water when the symptoms are noticed no further trouble will be experienced.

For sores, ulcers, the branches fall of themselves.

For coughs, colds, bronchitis and all lung and throat troubles, there is no preparation or medicine can compare with Bickle's Anti-Consumptive Syrup. It never fails to afford prompt and satisfactory relief. It removes all soreness and heals the diseased parts. It loosens distinctly soothes the most troublesome coughs, and by promoting expectoration, removes that matter which clogs up the air tubes which causes difficulty in breathing, checks or gives relief to that depressing tightness across the chest. Many Pauls speakers and singers will find Bickle's Anti-Consumptive Syrup of incomparable value, as it speedily and effectually allays all irritation and heals the tissues of throat and bronchial tubes and gives power to the vocal organs, restoring the voice clear and sonorous. If parents wish to save the lives of their children and shield them from much anxiety, trouble and expense, let them procure a bottle of Bickle's Anti-Consumptive Syrup, and whenever a child has that hacking or a cough or hoarseness, give the syrup according to directions.

A taller constipation is one of the noblest works of man.

To those of Sedentary Occupation —Men who follow sedentary occupations, which deprive them of fresh air and exercise, are more prone to disorders of the liver and kidneys than those who lead active, outdoor lives. The former will find in Parmelee's Vegetable Pills a restorative without question the most efficacious on the market. They are easily digestible, easily taken, act expeditiously, and they are surprisingly cheap considering their excellence.

A self made man has his private opinion as to what is the ideal work of God.

A Sure Cure for Headaches. — Bilious headaches, to which women are more subject than men, become so acute in some subjects that they are utterly prostrated. The stomach refuses food and there is a constant and distressing effort to free the stomach from the bile which has become unduly secreted there. Parmelee's Vegetable Pills are a speedy alterative, and in neutralizing the influence of the intruding bile relieve the pressure on the nerves, which causes the headache. Try them.

Some men whose lives are blameless in other ways will whistle "Bedella."

The Well Known Strengthening Properties of IRON, combined with other tonics and a most perfect nervine, are found in Carter's Iron Pills, which thoroughly tone the nerves and body, and improve the blood and complexion.

Look out for the man with an insignificant strong enough to draw a dollar out of your pocket.

UNTOLD MISERY — WHAT A WELL-KNOWN COMMERCIAL TRAVELLER SUFFERED, AND HOW HE WAS CURED—Gentlemen,—About five years ago I began to be troubled with Dyspepsia, and for three years suffered untold misery from this terrible complaint. I was at that time travelling for Messrs. Walter Woods & Co., Hamilton, and was treated by some of the best physicians in the country, but to no purpose. I continued to grow worse, one day I was induced to try a bottle of Northrop & Lyman's Vegetable Discovery, and to my great surprise and joy, I soon began to improve. I continued using the medicine and when the third bottle was finished I found I was entirely cured, and as a year has elapsed since then, I feel confident that the cure is complete and permanent. I am all afflicted with this distressing complaint. I heartily recommend Northrop & Lyman's Vegetable Discovery, believing that the persistent use of it will cure any case of Dyspepsia. (Signed) T. S. McNTEE.

Some second thoughts occur several minutes later.

He has Tried It.—Mr. John Anderson, Elmtown, writes:—"I venture to say few, if any, have received greater benefit from the use of Dr. Thomas' Electric Oil than I have. I have used it regularly for over ten years and have recommended it to all sufferers I know of, and they also found it of great value in the cases of severe bronchitis and incipient consumption."

The best attractive counsel at Pretoria has voted in favor of the introduction of Asiatic labor in South Africa.

Holloway's Corn Cure is the medicine to remove all kinds of corns and warts, and only costs the small sum of twenty-five cents.

Corn Pay Envelopes at the Intelligencer Job Office. Cheapest and best in the city.

DR. TANNER WAS BEATEN.

Wonderful Survival—Dog Lived 47 Days Without Food.

Mr. Thomas Curry, who lives four miles below Prescott, has probably the most remarkable collie dog on record. This collie being a housebold pet was not addicted to rounding, and never left the farm where he was useful rounding up cows in summer. But on January 28, Collie having got ponderously fat in frolicking round the kitchen stove, took a trip out around the premises. He sniffed around behind an old shed, and suddenly felt an earthquake. When he came to after the fright, he found that he was down in a ninefoot hole, half buried with snow and a few rotten timbers above him he saw the bright blue sky, and about him the walls of an old dry well that used to water the cattle long before he became a dog.

Collie had never been in a well before. He howled at the sky till the stars came out. Then he rolled himself in his fat and went to sleep, dreaming that he was behind the kitchen stove. He woke to find himself still in the well, with not even a toad or a worm to keep him company. He howled again till his lungs were sore and the stars came again Nobody came.

Collie decided that he would peacefully glide off to the land where all good doggies go. But he didn't. He got hungry four days. Then his stomach went to sleep, and he began to live on the fat he had stored up round the kitchen stove. He kept on living this while the moon got full twice and waned again. He didn't notice the moon. He just slept and let it snow on him.

Now this was a Scotch collie; but on the 17th of January he heard a bumping sound. A little girl's face looked down the well. She was looking for a puppy that had got lost. By accident she had discovered Collie, whose prayers were just about done blinking. The farmer came and pulled him out. He was as thin as a washboard, but still breathing—after forty-seven days without food!

A Series of Continental Ills.

Canadians who are worrying about the possibility of annexation to the United States may soothe themselves with the following ingenious chain of reasonings by Charles M. Harvey in The National Magazine:

"If at a certain critical juncture Presidents Madison or Monroe had shown a little less timidity or a little more historical imagination, the Alaskan boundary controversy, recently settled would never have taken place, and all the present British North America would probably be United States territory today. All this would have come about if either of these Presidents had given to John Jacob Astor the slight measure of recognition which he requested for his far-trading post at Astoria, near the mouth of the Columbia River, and which he had good reason to assume ought to be furnished. . . . .

"To sum up the follies of the Washington Government and their consequents, had Madison not refused to Astor the permission to arm a vessel in his defence, the post at Astoria would undoubtedly have maintained itself throughout the war. Failing in this, had Madison in 1816 given to Astor the protection of the flag and a subsidy sufficient, the Astoria post would have been re-established. Had Monroe done this when the appeal was made in 1817, the same thing would have taken place. In either case, the long wrangle with England about the title to the Oregon country, which lasted till 1846, when she withdrew from the region south of the forty-ninth parallel, would have been averted, and our claim would never have been seriously disputed. Another consequence would have been that Astor would have extended his posts up to the line held by his ally, the Russian Fur Company, up in the territory of Alaska; all of the present Provinces of British Columbia and Yukon west of the continental divide, with an area of 400,000 square miles, would have been United States territory, and England would have been shut out from access to the Pacific."

Travels of Whales.

Addressing the Academy of Science of Christiania, Professor Goldish said recently that the whales that swim about the islands which lie off the coast of Norway and Finland in March and April travel immense distances. In May they turn up at the Azores or even as far south as Senegal, and sometimes pay a visit, to the West Indies. They swim fast, for in June they are back again off the Norway. Some of these whales have been known to bring back evidences of where they have been, for harpoons of the peculiar kind used off the coast of South America have been found stuck in them.

Brain Weights.

Professor Marchand of Marburg has accumulated the largest number of brain weights ever published. He has a thorough analysis of 1,309 cases. He says he finds the average weight of the brain at birth of a male child is 350 grams and of a female child 353 grams. The maximum brain weight is usually attained about the twentieth year, when the male's average is about 1,400 grams. The female maximum is usually reached about the seventeenth year, when the average is 1,275 grams.

The Modern Dandy.

Lord Arthur Hill, says a London table, is anxious to relieve the ordinary sombreness of the masculine garb. He appeared at a public function the other day wearing light check trousers and a cutaway black coat of original style. In the waistcoat bright crimson was the predominating hue, while across its wide expanse he work a large watch chain. A black and white tie of ample proportions was adorned by a turquoise and diamond pin.

Canned Meats

New Pack. Finest Quality.

Whole Ox Tongues
Lunch Tongues
Lambs Tongues
Boned Turkey
Boned Chicken
Boned Duck
Chicken Tamales
Lunch Beef
Sliced Dried Beef
Veal Loaf
Jellied Tenderloins
Lunch Bacon
Pate de Foie
Jellied Pig's Feet
Ham Loaf
Vienna Sausages
English Luncheon Sausages.
Potted Beef
Potted Ox Tongue
Deviled Ham
Corned Beef
etc., etc., etc.

JUST RECEIVED DIRECT FROM NEW YORK.

DURKEE'S SALAD DRESSING...

3 sizes

SMALL, MEDIUM, LARGE.

Also in stock
Fresh supplies of
Royal Salad Dressing
Finest Lucca Oil
English Malt Vinegar
Celery Salt, French Capers, fine Olives, Tabasco Pepper Sauce, Paprika, Cayenne Pepper, Finest English Mustard, etc., etc., etc.

DELICIOUS TEAS and COFFEE.

WALLBRIDGE & CLARKE
GROCERS
BRIDGE ST.—Tel. 139.
Front St. Branch, Tel. 157.

G. A. Bennett,
Carpenter, Joiner, Builder
Workshop and Office—Victoria Ave. (near McCrodan's grocery.)
Estimates furnished.
Work promptly executed and carefully PRICES MODERATE
—SPECIALIST ON—
Parquette and Hardwood Floors.
Grills and Fireplace Mantels.
Building and House Repairs & Alterations
Office and Store Fixtures, also Cabinet Work and Furniture Repairs.
G. A. BENNETT—Office, Victoria Ave.

The Sun & Hastings Savings and Loan Co. of Ontario.
AUTHORIZED CAPITAL
$5,000,000.
$1-3 per cent. allowed on Deposits, payable on Call.
4 per cent. on Deposits for one year or over.
Money to Loan upon favorable terms.
OFFICE,—No. 46 Bridge St., Belleville
J. F. C. PHILLIPS,
Manager Belleville Branch.

Bank of Montreal
ESTABLISHED 1817.
Capital and Rest, All Paid Up.
$24,000,000
(Twenty-four Millions)
Savings Bank Department
Interest on sums of $4.00 and upwards deposited at current rates.
A. G. PARKER,
Manager Belleville Branch.

Fresh Vegetables.
Spinach, New Potatoes, Ripe Tomatoes, Green Beans and new Cucumbers.
J. D. COLLIP.

CHURCH DIRECTORY.

ST. ANDREW'S PRESBYTERIAN CHURCH.

Rev. Mr. Legie, of Winchester, Ont., will preach morning and evening.
3 o'clock—Sunday School.
Prayer meeting on Friday evening.
Strangers are always welcomed.

BRIDGE ST. METHODIST CHURCH.
Rev. Dr. Crossley, Pastor.
The 89th Anniversary.
The Rev. Dr. Cleary, of Sherbourne St. Church, will preach morning and evening.
2.30—Sunday School and Bible Classes.
Special music.
Strangers welcomed and shown to seats.

EMMANUEL REFORMED EPISCOPAL CHURCH.
(Free Church of England.)
Victoria Avenue, between Church and Pinnacle Streets.
Rev. William J. Gilliland, Rector.
Services at 11 a.m. and 7 p.m.
3 p.m.—Sunday School and Bible Classes.
Midweek service, Wednesday 8 p.m.
All seats free.
Strangers and visitors in the city welcome.

THE TABERNACLE METHODIST CHURCH.
Church St.
Rev. George Brown, Pastor.
Morning service at 11 a.m.
Sunday School 2.30 p.m.
Evening service at 7 p.m., conducted by Rev. J. A. Bell.
Monday, 8 p.m.—Epworth League.
Prayer meeting Wednesday night at 8 o'clock.
Students from all the colleges and strangers in the city cordially welcomed.

VICTORIA AVE BAPTIST CHURCH,
Cor. Victoria Ave. and Pinnacle St
REV. C. C. ELLIOTT,
Pastor.
May 13th, 1904.
Prayer service at 10.30 a.m.
Public worship at 11.00 and 7.00.
Sunday School at 2 o'clock.
The Pastor will conduct both services.
The Young People's Union meets Monday evening at 8.00.
The Mid-week Prayer Meeting Wednesday evening at 8.00.
The public are cordially invited to the above services.
The ordinance of the Lord's Supper will be observed at the close of the evening service.

JOHN ST. PRESBYTERIAN CHURCH
Corner of Victoria Avenue and John Street.
REV. A. H. HUMM, Pastor.
Residence 15 Alexander St.
Services 11 a.m. and 7 p.m.
3 p.m.—Sunday School.
Pastor's Class for men, 3.15 p.m.
Y. P. S. C. E. Guild, Monday, 8 p.m.
Prayer meeting Wednesday at 8 p.m.

BETHEL HALL, Front St.
Sunday.
Christians gather to the name of the Lord Jesus.
11 a.m.—Lord's Supper.
3 p.m. Sunday School.
7 p.m. Gospel Prayer and ministry of the word.
All invited. Seats free.

CHRIST CHURCH.
(Anglican.)
Coleman Street—Across the Footbridge.
Rev. Wm. Bertal Heaney, B. A., Rector.
8 a.m.—Holy Communion.
11 a.m.—Morning Prayer and sermon.
3 p.m.—Sunday School.
7 p.m.—Choral Evensong, a shortened form and sermon. Subject: "Why Christianity Cannot Pass Away." a.
Strangers are always welcome. All seats are free.

HOLLOWAY ST. METH. CHURCH
Rev. J. R. Real, Pastor.
10 o'clock—Classes.
11 o'clock—Sermon by the Pastor.
2.30—Sunday School.
7 o'clock—Sermon by Rev. Geo. Brown.
Epworth League on Monday at 8. Class meeting at 7.30—Prayer meeting. All welcome.

May 15th, 1904.
CHURCH OF CHRIST SCIENTIST.
Corner Victoria Ave. and Front St.
PASTOR.
The Bible and Science and Health.
Sunday services—11 a.m.:
Subject—Soul and Body.
Sunday School—12 noon.
Seats free. All welcome.

BARGAINS

As the season is late we are offering special bargains in Paints, Paint Brushes, Whitewash Brushes, Garden Seeds (in bulk), these seeds are fresh and guaranteed to be the best.

We have a limited supply of first-class

Mixed Paints

at 25c a quart.

ALEX. RAY.

Commands British Forces in Boer War.

The St. James' Gazette says of General Sir Henry Hildyard, who has been appointed to succeed Sir Ian Hamilton in command of the British forces in South Africa: "General Hildyard is something more than a hard-hitting fighter. He is a strategist, and tactician of the first order. His reputation was increased by enhanced by his brilliant work in South Africa. Although he had men who could not, as he told the War Commission, take a hand at map-shooting, and many of whom were soft and unformed, he did wonders. 'Lionsmen summed him up in one of his admirable appreciations: 'There is no general officer in this army who has more sensibly, certainly and deservedly won the confidence of his subordinates than General Hildyard, from the day when he saved as many lives of his brigade as could be saved from the devastating inferno raging around them at Colenso, by his timely adoption of extended order, to the moment when that same brigade, with others, was triumphantly nursed by him on to the knobby summits of Almond's Nek.'"

Started the Englishmen.

A London paper relates that an enterprising Yankee came over to England and decided to start a shop in Birmingham. He obtained premises next door to a man who kept a shop of the same description, but was not very pushing in his business methods. The shrewd Yankee, however, caused the older trader to wake up, and with the spirit of originality strong upon him he affixed a notice over his shop with the words, "Established twenty years," painted in large letters. Next day the Yankee replied to this with a notice over his store to this effect: "Established yesterday. No old stock."

Licorice.

Licorice was once highly esteemed medicinally, and its cultivation in England began early in the reign of Queen Elizabeth. It was thought a sovereign remedy for colds and at one time was a very profitable crop. Its name comes from two Greek words signifying "sweet root." It is not wild but is imported from Spain. The extract of licorice is used in candy and lozenges and, it is said, must be made from the dried roots, otherwise it is not so bright and clear in color.

The Polite Formula.

Little Jessamine Stanley Brady was a model of politeness.

"Will your baby brother this morning, Margie?" asked the doctor when she opened the door in answer to his ring.

"Oh, he's dead, thank you!" she replied.

Knows It All.

"Blogkins is very opinionated. He thinks that nobody can teach him anything."

"Well," answered Miss Cayenne quietly, "I guess he is about right."

Time never drags, nor does life ever seem monotonous to those who are always working, thinking, learning and growing.

NEW MENUS FOR MAY.

From Table Talk Philadelphia

Sunday, May 15.
BREAKFAST
Fruit
Hominy Grits
Sugar and Cream
Stewed Kidneys
French Fried Potatoes
Vienna Rolls Coffee
DINNER.
Cream of Celery Soup
Boned Chicken Gibbet Gravy
Farina Croquettes New Peas
Lettuce and Chives Salad
Wafers Cheese
Strawberry Parfait
Cakes Coffee
SUPPER.
Sweetbreads a la Newburg in the Chafing Dish
Fancy Cakes Coffee

Monday, May 16.
BREAKFAST
Fruit
Force Sugar and Cream
Creamed Eggs Fluted Potatoes
Steamed Bread Coffee
LUNCH
Sliced Corned Beef
McIlhenny's Tabasco
Milk Biscuits Cocoa
DINNER
Split Pea Soup
Chicken Doubletes
Cream Sauce
Mashed Potatoes Tomatoes and Okra
Cold Slaw
Wafers Fruit Cheese
Coffee

YOUNG LADIES, READ THIS.

If you are bothered with pimples, rashes or ugly blotches on your face, it your complexion is sallow, it's an evidence that you require Ferrozone to toom up your blood. One Ferrozone tablet taken at meals makes the complexion like peach bloom, cheeks now become rosy, eyes bright; you'll be the picture of health. Thousands of ladies keep up their youthful appearance with Ferrozone, why not you? Price 50c at druggists.

Are you feeding your pigs on the food that develops brain and muscle and your children on the food that simply produces fat and heat?

No farmer wants to increase the brain and muscle elements in his cattle. Yet through ignorance of the laws of Nature he feeds them on the outer coatings of wheat (which contain the brain and muscle-producing elements) only grinding the starchy kernel of the grain (which practically contains only the fat and heat-producing elements of wheat) into white flour to make bread for human beings.

To be physically and mentally fit you require every element in the whole of the wheat. The only food you can get it in is

SHREDDED WHOLE WHEAT BISCUIT *AND* **TRISCUIT**

The Natural Foods

—the only naturally organized food in the world. The shredding process makes it light and porous, thus presenting the greatest surface to the action of the digestive fluids, which makes it easy of digestion.

As whole wheat contains in exact proportions every element required by the human body, it follows that it must necessarily nourish every element of the body.

Triscuit the electrically baked whole wheat wafer, which contains no yeast, fats or chemicals, takes the place of all-nourishing bread or crackers and makes ideal toast.

Make *Triscuit* your daily bread.

Biscuit and *Triscuit* should be heated before eating.

Shredded Wheat Biscuit with milk or cream

Send for "The Vital Question Cook Book" free

The Natural Food Company, Toronto, Canada

Gorman's SHOE HOUSE.

NEXT DOMINION BANK.



LARGE ASSORTMENT
—OF—
Stylish Low Shoes

Here you will find the NEWEST designs in ladies' low shoes at—

$1.25, $1.50, $2.00, $2.50, $3.00, $3.50, $4.00.

It will be a pleasure for us to show you these shoes—Come in—sometime.

INTELLIGENCER JOB OFFICE
FOR CHEAP AND ARTISTIC WORK.

Bu-Ju

Cures when all others fail.
Cures Rheumatism by cleansing the Blood of uric acid and other poisons

Toronto, Aug. 17, 1903.

Claflin Chemical Co., Windsor, Ont.
Gents,—I tried a box of Bu-Ju Pills and I found them excellent. Am still using Bu-Ju and recommending it to friends.
Yours truly, MRS. MANN.

For sale by drug-gists everywhere, or by mail on receipt of price; 50 cents a box.

The Claflin Chemical Co. LIMITED
NEW YORK, N.Y., AND WINDSOR, ONT.

The Kidney Pill

No Questions Asked.

Old Brother Cooley is a colored philosopher, but he is superstitious in the extreme. He tells this story:

"I once was in a house that was haunted, but I didn't know it. Dar was a bright fire burnin' in de room I was in, w'en all er a sudden de do' opened, an a man with his head all shuck his head at me! Now, I knowed right well it was a ha'nt, an de only thing ter do was ter ax him, 'In de name er de Lawd, what does you want?'

"And did you ask him?"

"No, suh! Bless God I was too feared dat he'd tell me!"

Mortified to Death.

"Of course, doctor, German measles are never serious."

"I never met but one fatal case."

"Fatal?"

"Yes. It was a Frenchman, and when he discovered it was German measles he had mortification set in."

Stuck on Himself.

Kate—Charley and Bessie are very fond of each other. Bertha—Rather say they are very fond of Charley. It is a case of two souls with but a single thought, you know.

WHAT HAPPENS AFTER FIVE HOURS.

Dr. Bernhard, the eminent French physician, has furnished facts which show that if food is retained in the stomach for five hours it becomes fermentative and putrefactive,—not digestive,—and that this is the source of disease.



This food must become putrid.
Generate gas.
The stomach dilates.
There is a seeming loathing of food with gradual failure to properly prepare it for use in the body.
Eating too much starchy foods
Inability of the stomach to digest food is mainly caused by overeating. This force is under the command of Brigadier-General Macdonald, now acting as escort to Colonel Younghusband, the Indian Government's political agent.
General Macdonald, who for the moment employed on the line of communications, will, forwarding the supplies, the actual force with Colonel Younghusband is about 500 men.

Blood, fire, tissue, and cells begin to absorb poison from the stomach and alimentary canal instead of nutriment and right here is the packing house of Consumption, Diabetes, Bright's Disease, Uterine and Ovarian troubles, Rheumatism, Gout, Nervous and Mental Distress, Bronchitis, Heart Affection, Pulmonary Consumption, Jaundice, Liver and Skin Diseases.

Sold in Belleville by J. S. McKeown.

At the Y.M.C.A. Convention.

Buffalo, N. Y., May 14.—An important question of policy was decided at yesterday's session of the thirty-fifth international convention of the Young Men's Christian Association. Those who favored taking no part or assisting the Grand Trunk roads for the railroad Y. M. C. A.'s from the international committee, and Hacking Men in the State and local committees were defeated by a large majority.

At the Y. M. C. A. Convention, Hon. George W. Ross, President of the Ontario Legislature, spoke during the day.

AN AFRICAN ADVENTURE.

Paul du Chaillu's First Encounter With a Monster Gorilla.

In his "Explorations and Adventures in Equatorial Africa" Paul du Chaillu tells of his first encounter with a gorilla.

"We saw an immense one coming straight towards us, and I shouted," he wrote. "As he came he gave vent to terrible howls of rage, as much as to say, 'I am tired of being pursued and will face you.'

"It was a lone male, the kind which is always the most ferocious. This fellow made the woods resound with his roar, which is an awful sound, resembling the muttering of distant thunder. He was about twenty yards off when he first saw me. He then ceased to take aim and bring him down where he stood when my most trusted man, Mafuben stepped out, saying in a whisper, 'Not time yet.'

"We stood in silence, gun in hand. This seemed to us for a minute or so, then beat his breast with his gigantic arms—and what arms he had!—then gave another howl of defiance and advanced upon us. How horrible he looked!

"'Not yet,' whispered Mafuben.

"Again the gorilla made an advance upon us. Now he was not twelve paces off. His face was distorted with rage. His huge teeth were ground against each other that we could hear the sound. The skin of the forearm was drawn forward and backward rapidly, making his hair move up and down and giving a fiendish expression to his hideous face. And he roared, a sound which shook the woods like thunder. It seemed as if I could feel the earth trembling under my feet. The beast looking us in the eye and beating his breast, advanced again.

"'Now I fire too soon,' said Mafuben. 'If you don't kill him he will kill you.'

"The beast was within sixteen yards of us before he stopped. I was breathing fast with excitement as I watched the huge creature. Mafuben's only said, 'Steady!' as the gorilla came up. When he stopped Mafuben said: 'Now!'

"And before the beast could utter the roar for which he was opening his mouth three musket balls were in his body. He fell dead almost without a struggle."

FIREBUG AT PORT ARTHUR.

Citizens Aroused By Many Signs of Deep Laid Scheme.

Port Arthur, May 14.—A firebug is at work in town. Lately several incipient fires have occurred, which have led to the belief that some person is engaged in the nefarious work of setting fire to buildings. Thursday suspicion was turned to certainty by the discovery of a blaze, which occurred at Bain's warehouse. Oil had been poured in an opening around the door from the outside and a match applied. The miscreant had barely done his work and escaped when the fire was discovered. The same night an attempt was made to burn Victoria Rink, but the fire was put out in time to save it from considerable loss. On investigation a pile of chips covered with oil was found in the building ready to be set on fire.

Fire at Port Arthur.

Port Arthur, May 14.—The Superior Brewery and Malting Company's Brewery was gutted by fire last night, entailing a loss of $6,000. It is thought to be the work of a firebug.

Twenty Houses Burned.

Montreal, May 14.—Shortly after 2 o'clock yesterday afternoon, a fire broke out in the block of residences in St. Margaret street, St. Henri, and before the firemen could get the flames under control some twenty small houses of the block had been destroyed. The loss will fall upon about twelve proprietors and three families have been made homeless. The loss will be heavy, as the houses were only partly insured.

Shingle Mill Burned.

Uxbridge, May 4.—The lumber, stave and shingle mill belonging to G. H. Smith at this place was burned early yesterday morning. It is a complete loss of $3,000. No insurance.

MORE TROOPS FOR THIBET.

Forces in India Warned to Prepare For Service.

Simla, British India, May 14.—Half a battalion of Fusiliers and half a battalion of naval infantry with four ten-pounder guns have been warned to prepare for service in Thibet.

The British force, which is halted at Gyangtse, about seventy miles from Lhassa, consists of 850 infantry drawn from the Eighth Gurkhas and the Twenty-Third and Thirty-Second Pioneers, Sikh Regiments, two ten-pounder screw guns, two seven-pounders, two Maxims and 150 mounted infantry. This force is under the command of Brigadier-General Macdonald, who acts as escort to Colonel Younghusband, the Indian Government's political agent. General Macdonald, who for the moment employed on the line of communications, will, forwarding the supplies, the actual force with Colonel Younghusband is about 500 men.

At the Y.M.C.A. Convention.

Buffalo, N. Y., May 14.—An important question of policy was decided at yesterday's session of the thirty-fifth international convention of the Young Men's Christian Association. Those who favored taking no part or assisting the Grand Trunk roads for the railroad Y. M. C. A.'s from the international committee, and Hacking Men in the State and local committees were defeated by a large majority.

At the Y. M. C. A. Convention, Hon. George W. Ross, President of the Ontario Legislature, spoke during the day.

AN AFRICAN ADVENTURE.

Paul du Chaillu's First Encounter With a Monster Gorilla.

In his "Explorations and Adventures in Equatorial Africa" Paul du Chaillu tells of his first encounter with a gorilla.

"We saw an immense one coming straight towards us, and I shouted," he wrote. "As he came he gave vent to terrible howls of rage, as much as to say, 'I am tired of being pursued and will face you.'

"It was a lone male, the kind which is always the most ferocious. This fellow made the woods resound with his roar, which is an awful sound, resembling the muttering of distant thunder. He was about twenty yards off when he first saw me. He then ceased to take aim and bring him down where he stood when my most trusted man, Mafuben stepped out, saying in a whisper, 'Not time yet.'

"We stood in silence, gun in hand. This seemed to us for a minute or so, then beat his breast with his gigantic arms—and what arms he had!—then gave another howl of defiance and advanced upon us. How horrible he looked!

"'Not yet,' whispered Mafuben.

"Again the gorilla made an advance upon us. Now he was not twelve paces off. His face was distorted with rage. His huge teeth were ground against each other that we could hear the sound. The skin of the forearm was drawn forward and backward rapidly, making his hair move up and down and giving a fiendish expression to his hideous face. And he roared, a sound which shook the woods like thunder. It seemed as if I could feel the earth trembling under my feet. The beast looking us in the eye and beating his breast, advanced again.

"'Now I fire too soon,' said Mafuben. 'If you don't kill him he will kill you.'

"The beast was within sixteen yards of us before he stopped. I was breathing fast with excitement as I watched the huge creature. Mafuben's only said, 'Steady!' as the gorilla came up. When he stopped Mafuben said: "'Now!'

"And before the beast could utter the roar for which he was opening his mouth three musket balls were in his body. He fell dead almost without a struggle."

Drowned in Sturgeon Creek.

Winnipeg, May 14.—F. Pelletier lost his life in Sturgeon creek, near Edmonton, recently. He attempted to shoot Saskatchewan Rapids, but the boat upset and he was drowned. Albert Kumple, sectionman, aged 22 years, was killed by a train near Savane.

Will Recover.

Kingston, May 14.—George Shortt, son of Prof. Shortt, was resting quietly yesterday afternoon and the doctors announce that all danger of the shock proving fatal is at an end.

THE BIG SHOW COMING.

RINGLING BROTHERS EXHIBIT THE RAREST COLLECTION OF ANIMALS IN THE WORLD.

The announcement that Ringling Brothers' World's Greatest Shows will exhibit in Belleville, June 6, is one that will be hailed with delight by every man, woman and child in our city and in the surrounding country. "All the world loves a circus," and this is especially true when it is one owned by Ringling Brothers, which is transported from city to city in five solidly equipped trains—85 double length cars in all being required to do so, and literally carpeting capacity to 170 ordinary cars. The Ringling Brothers, scrupulously honest in their statements, regard as advertising have long made the unchallenged claim of possessing the biggest, best and most entertaining collection of high class novelties, curiosities and rare wild animals in all the world. This is especially true of the menagerie, which, they claim, contains 108 cages, lairs, dens and tanks of animal life, and aquatic specie. from every jungle, plain and ocean on the face of this earth. Prominent among the hundreds of perfect zoological specimens in this varied department are the beautiful giraffes, the last of their species, and the rarest. These animals were secured at an enormous cost and to the Ringling Brothers they are priceless. Selection of the residents of natural history may they are the most interesting of their kind. In order to keep them alive in the tying climate of the United States they are given even more attention than a baby secures from its fond mother. The giraffes are transported in specially constructed cages, the floors of which can be raised and lowered at will. Cages of this kind are indispensable on account of the great height of the animals. The walls of the cages are thickly padded and the curled hair and fine wire springs are so arranged that no injury to the occupants. Their food is prepared according to scientific rules laid down by famous veterinarians. Another feature of this colossal menagerie, one that is in keeping with the progressiveness that is a part of the Ringling Brothers' success is amusement proprietors, is "Bay Boo" the only baby elephant bred, born and successfully reared in captivity in North America. "Bay Boo" was born in Baraboo, Wis., and weighs inches high, weighs but 119 pounds and is as cute and full of life as any circus puppy. Bay Boo is the pride of the menagerie attaches and with her food mother is the paraded pet of the herd of forty big and little elephants owned by the Ringling Brothers this year. The forty routes, the largest in all animal history, are headed by "Big

THE MESSENGER FROM KHARTOUM

BY ST. GEORGE RATHBORNE

Author of "Dr. Jack," "Dr. Jack's Wife," "Miss Caprice," Etc., Etc.

...ralled to wipe the blade, and it is such a good set that I hate to part with them.

These words had not the slightest effect upon the American, who holds the two swords, one in either hand, weighing them thus.

"Choose the one that is stained—that has stood the test, and may be lucky," whispers Sandy.

"Say rather accursed, my friend, since it is marked by the blood of a brave man. I'll take the same blade Lord Carmorgan handled so well. Sir Briton failed to teach the Russian bear a lesson with it, we'll see what Brother Jonathan can do. Hold it for me, Mr. Grimes."

No one makes any remark, though secretly the baron is fuming, while both Mr. Grimes and Sandy chuckle at the words of the traveller. It is patent that Mynheer Joe has gauged the make-up of his antagonist to a dot, and will be able to take care of him.

Both principals in the contemplated affair proceed to business. Coats and vests are removed. Joe arranges his attire just as in the gymnasium, placing the footfalls over his shoes, tightening a belt around his waist and fastening up both sleeves.

The baron observes his movements with a curiousity that shows itself upon his face. He discovers that his American antagonist knows more than he gave him credit for and perhaps for the first time the startling thought flashes through his brain that this man may be a revelation to him.

His practical eye takes in the wonderful wrist of Mynheer Joe and the superb forearm. These points give promise of astonishing supple sword play if in the possession of a master.

The baron feels concern—something that never bothered him before when about to enter a little affair of this kind, for the duello has been a pastime to the Russian, feeling that he was a sure winner from the start.

Both are now ready.

Their seconds place them, and as there is really no advantage in the ground, this requires little effort.

"One moment before we begin! It is Mr. Grimes who speaks, and all eyes are at once turned upon him. "Let us understand the conditions of this affair. Will the gentlemen's honor be satisfied with the first blood, or is it to be a duel to the death?"

The baron opens his mouth to declare for the latter, remembering the disgrace put upon him when the wine was dashed into his face. Just then his eyes rest upon the countenance of the American. What is it in Mynheer Joe's looks that causes a spasm to pass through the frame of the duelist? He hardly knows himself, save that for perhaps the first time in his life he has had an undeniable twinge of fear.

"The first disabling wound will satisfy me," says the baron, coldly, secretly meaning that when he himself gives this it shall be the coup de grace through his foeman's heart.

Mynheer Joe inclines his head.

"What the Russian says suits me. I am ready for any conditions," he remarks.

"It is understood, gentlemen, a disabling wound brings the little affair to a termination, and we, the seconds, are to be the judges. Are you ready for business?" calls Mr. Grimes.

Both swordsmen assume favorite positions and make affirmative responses. Mr. Grimes nods his head to the Frenchman.

"Begin!" calls that worthy, sharply.

Hardly has the word left his lips than the sword blades kiss with a ringing sound, and the extraordinary duel among the hills of Mokkatan has begun. It is the baron who assaults; he is eager to discover the mettle of his antagonist, and throws some fire into his attacks, though not forgetting to keep his guard intact, and retain some reserve.

The spectators group around, and prepare to witness one of the most astonishing scenes that ever took place upon the bank of the historical Nile.

It does not take an experienced swordsman long to learn that he has met a foeman worthy of his steel, and ere they have been at it ten seconds the Russian allows a look of surprise to be seen upon his face.

This is succeeded by an expression of terrible ferocity. He has discovered his caliber of his antagonist, and is more than ever determined to kill him then and there. Fortunately, the object of this solicitude has something to say about this matter himself, and he speaks with no uncertain sound.

Again he advances, to adopt an entirely new system of tactics, which the American meets as becomes the favorite pupil of Monsieur Duval, the famous swordmaster of all Paris.

The baron is amazed to find that each of his little tricks is met in rapid order. He gains no advantage. If Joe were surrounded by a wall of steel he could not be more secure apparently from the onslaught of his antagonist.

On his part, the American admits that never has he met one who could wield the blade with such power and skill as this Russian duellist. He is kept busy repelling attacks, and when he finds an opportunity to make a lunge on his own account it is met and parried by the clever work of the baron.

Mr. Grimes looks on and smiles; he thinks he can afford to, knowing well what a surprise will yet come upon the Russian. As for the French captain, he rubs his hands together in great glee; such a spectacle as this appeals to everything that is martial in his composition. He forgets that two men are battling for life, and only sees the marvelous skill brought to bear in manipulating the swords. All the while fresh exclamations escape him, as if he cannot keep his feelings under control; he feels a kettle of boiling water when the heat reaches a certain stage he bubbles over.

"Sacre! Look at that lunge! Magnificent! And that return! Charmant! It is worth losing a night's sleep to gaze upon such lovely play. Mon ami, observe the blades kiss and twine about each other. My friend has met a noble adversary. Mon Dieu! Such coolness, such wonderful arms, I have not seen in all my life. I am proud the Americans are first friends of the French. But it is one great pity—he must go down. The baron tires them all out—his arm is made of steel. I trust it will only be a flesh wound. Parbleu! I should hate to see that brave man die."

Thus he mutters and exclaims in starts, as he watches the fierce engagement. Mr. Grimes hears him. Mr. Grimes does not share his apprehension over Joe. He simply utters in the Frenchman's ear, the one word:

"Wait!"

Meanwhile the second bout between the two men has proven as fruitless as the first. As if through mutual consent they spring back to recover themselves.

"Time!" says the Frenchman.

They rest upon their swords, and during this brief interval keen eyes are upon them. The French captain contrasts the two. He has declared that the baron, in the past, has won more than one victory because of his wonderful endurance, which has enabled him to wear his antagonist out. To his surprise, he now discovers that the Russian has put forth such tremendous force in the attempt to beat down Joe's guard, that he shows more signs of exhaustion than his antagonist.

What does Mynheer Joe do, as if to show his contempt for the man against whom he is pitted, but take a cigar and place it, unlighted, between his teeth.

The baron's eyes flash lightnings when he sees this act. He realizes that the mistake of his life has come upon him. When Mynheer Joe entered Cairo the Russian's star began to decline. It is now going down with a rush.

"Ha!" he cries, raising his sword.

The American meets him half way, and for the third time the weapons clash together. Now the baron exhausts his repertory of curious strokes and tricks, hoping to discover some weak point about the other's defense.

In this he signally fails.

As yet he has felt no twinge of fear, trusting in his own skill to defend himself. If it comes to the worst, the duel can be called a draw, and he sucks consolation out of that fact, while out smiling to keep a close watch for the opening he still hopes o discover.

A new pause in the duel is about to take place, what Mr. Grimes has been so anxiously awaiting. He wonders why Mynheer Joe delays so long, and can only lay it to that strange feeling of fine humor which causes a cat to play with a mouse.

It comes at last.

Joe springs back a pace, passes his sword from his right hand to his left, and it at the Russian like a tiger. His trenchant blade flashes before the baron's eyes, and a cry of wonder and dismay is forced from the latter's lips, when he realizes a new arm is matched against his wearied one; that the marvelous attack must now be met in a different manner than before, since it proceeds from the left shoulder.

Mr. Grimes hears a groan beside him. It is the French officer, who realizes that the day is lost to his cause.

The baron is game. He battles desperately to save himself. Mr. Grimes notes the sallow hue that has crept over the man's face, and he knows the duel is already decided. For the first time perhaps in his life, the Russian feels the cold clutch of fear at his heart. Once a man allows this feeling to come over him in a duel, his chances are gone. At the same time, over-confidence is just about as fatal to success. The only safe course is a line between, cautious and wide-awake, ready to do his best and leave the rest.

It becomes apparent that the baron weakens. His defense is no longer the marvelous one he put up while Mynheer Joe continued the right hand movement. These flashes from the uncouth side dazzle him. He has never been drilled for meet the attack of a left-handed swordsman, and finds his brain unable to successfully cope with the new problems thus suddenly presented for solution.

The baron is lost.

He might still save himself by springing back and suddenly cease to con-

To be continued.

ROSY, HEARTY CHILDREN.

If you want to keep your little ones rosy, hearty and full of life, give them Baby's Own Tablets the moment they show signs of being out of order in any way. This medicine cures all forms of stomach and bowel troubles, breaks up colds, prevents croup, destroys worms, allays teething, irritation, and gives the little ones sound, natural sleep. No child is too old to take the tablets and the mother has a guarantee that they contain no opiate or harmful drug. No other medicine for little ones gives this guarantee. Mrs. Geo. Chimpell, Killarney, Man., who has had much experience, says: "I find Baby's Own Tablets a fine medicine for children. They are prompt in relieving little ills and gentle in their action." All medicine dealers sell these tablets or you can get them by mail at 25c a box by writing the Dr. Williams Medicine Co., Brockville, Ont.

Drunkenness Cured Secretly



Free Sample and pamphlet giving full particulars, testimonials and private evidence of cures. Correspondence secretly confidential. Enclose stamp for reply. Address—The Samaritan Remedy Co., 33 Jordan St., Toronto, Canada.

Cured her husband.

Your Dealer or Your Baby?

BABY'S OWN SOAP is as pure and safe as soap can be.

Why experiment on Baby's delicate skin with other Soaps made by unscrupulous manufacturers to LOOK like Baby's Own, but made as cheaply as possible?

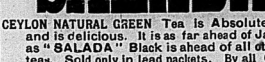
Albert Toilet Soap Co. Mfrs. MONTREAL.

It is Essential to your Health

That your daily beverages should be of the purest quality.

"SALADA"

CEYLON NATURAL GREEN Tea is Absolutely Pure and is delicious. It is as far ahead of Japan tea as "SALADA" Black is ahead of all other Black teas. Sold only in lead packets. By all Grocers.



Frost Lawn Fence

Is strong, attractive and durable. Beautify your homes by having one of our Fences. We also carry a large line of Ornamental Gates. Write for catalogue and prices

THE FROST WIRE FENCE CO., LTD., WINNIPEG, MAN. WELLAND, ONT.

Your Lawn...

Requires attention. Try our special

Lawn Mixture 25c per lb.

White Clover 30c per lb.

J. C. Hanley & Co.
GROCERS
Telephone 214,



IMPERIAL CREAM TARTAR BAKING POWDER

PUREST, STRONGEST, BEST. Guides as Bleu, Lemon, Use, Pumpkin, or no Method.

E.W. GILLETT COMPANY LIMITED TORONTO, ONT.

Western Beef.

Try Green's Elk-pork sausages, 10c per pound. Mixed sausages at 5 pounds for 25 cents.

C. GREEN'S
287 Front St., 'Phone 199.

One Pay Envelopes at The Intelligencer Job Office. Cheapest and best in the city.

GENUINE GOING OUT OF BUSINESS SALE!



NO FAKE. STRAIGHT FACTS.

WE MUST SELL OUR FALL AND WINTER OVERCOATS.

In order to do so we will sell all Overcoats at prices far below anything ever heard of in the history of Belleville. No Bank in Canada will pay you the interest the Globe Clothing House will, when you buy one of these Winter Overcoats.





NOTE OUR PRICE LIST:

Men's double-breasted Reefer Coats, made in Blue and Grey Frieze, storm collar, regular price $5.00—sale price..... $2.75

Men's Heavy Raglans in Black and Grey, all sizes, regular price $6.00 and $7.00—sale price.... $3.75

Men's Overcoats in Black and Blue Beavers, Meltons, etc., regular price $7.50—sale price $3.50

Men's up-to-date Raglan Overcoats, a great snap, worth $9—sale price $5.00

Men's Tailor-made High-class Raglan Overcoats, regular prices $10 to $15—sale price..... $8.00

Youths', Boys' and Children's Overcoats and Reefers buy at this sale at .... HALF PRICE.

Come in and examine these great bargains, everything in store must be sold regardless of cost.

The Globe Clothing House, 390 Front St., Belleville.

Look Out for Big Sign.

CONDENSED ADVERTISEMENTS

SITUATIONS WANTED, HELP WANTED, LOST OR FOUND, FOR SALE OR TO RENT, Etc.

Ordinary Rates not included in this list.

SERIES—Twenty-five words or less one insertion; two insertions 75c; four insertions 75c; one week $1.00; two weeks $1.75; three weeks $2.50; one month $2.50. Strictly cash in advance.

WANTED.

Comfortable furnished house in Belleville. Possession 30th inst. Liberal rental offered for short term. Apply to Mrs. Hulme, Spadina Rd., Toronto, or R. G. Hulme, Belleville, St

A few men to work in the hop yard. Wages $1.25 a day. The team will leave upper bridge every morning at 8 o'clock.—H. COBBY. m10-5t.

A few men and women to work for us at home during spare time. Peasant work. Liberal pay. No canvassing. Imperial Co., London, Ont. 28-1m

FOR SALE.

Several articles of household furniture, including new drop head oscillating sewing machine. Also quantity of carpet. 300 Alcert St. 14 16

George F. Pretty offers for sale his house, new and situated on Cedar street, with all its contents, comprising in part stoves, handsome sideboard (new), bedsteads, mattresses, springs, extension dining table, easy chairs, lounges, couches, carpets, crockery, glassware, cutlery, &c., &c., at private sale. To view from 10 a.m. to 6 p.m.—GEO. F. PRETTY. 12-3t

An 18 foot varnished cedar sailing skiff, decked fore and aft. Rat wing sails, in good condition—fast. May be seen at David Stewart's, Bleecker Ave., Belleville. Address, Station P. O. 12 13 14 16 17 18

LOST.

Sum of money (bills) on Friday in Belleville. Finder will be rewarded on leaving at Intelligencer office.

TO-LET.

Possession June 1st. Residence, 246 Albert street. Brick—10 rooms, well, cistern, stable and fruit. 21. B. Hunt, Hillside street.

FOR SALE OR TO LET.

Temperance Hotel, known as the old Queen's Hotel at Roslin, Ont. For full particulars apply to 252 Chestnut St., Toronto, Ont. a23d1m

OUR STYLES AND VALUES
—IN—

Lace Curtains

Cannot be surpassed in Canada. We would be pleased to show them to you. You should also inspect our Carpet and Rug stock. We have a large variety, and we do undersell on the prices low enough to interest you considerably.

T. P. BROWN'S
Carpet and Curtain Store.

Pictures and Framing a Specialty.

RAILWAY TIME TABLES.

GRAND TRUNK RAILWAY.

Time of departure from Belleville Station:

Going East.

No—12.45 a.m., Mail train, daily except Sunday.

No. 2—1.45 a.m., Fast train (Flyer) daily.

No 16—Local, for Brockville, 7 a.m., arrives back from Brockville 8.40 p.m.

No. 8—11.43 a.m., Mail and Express, Daily, except Sunday.

No 4—12.12 p.m., International Limited, Daily.

No 12—5.55 p.m., Local Passenger, Daily, except Sunday.

Going West.

No. 5—3 a.m., Mail and Express, Daily except Monday.

No 9—4.10 a.m., Limited Express, Daily.

No 3—5.50 a.m., Local Passenger, Daily, except Sunday.

No. 11—11.22 a.m., Passenger, Daily except Sunday.

No. 1—1.48 p.m., International Limited, Daily.

No. 7—7.12 p.m., Mail and Express, Daily, except Sunday.

MIDLAND RAILWAY.

Belleville and Peterboro.

Going West.

Leave. Arr. Peterboro

Mail, ——— ——— 5.45 a.m., 8.10 a.m.

Mixed, ——— ——— 9.05 p.m., 9.05 p.m.

Going East.

Arr. Leave Peterboro

Mixed, ——— ——— 11.30 a.m., 8.25 a.m.

Mail ——— ——— 4.25 p.m., 2.05 p.m

Belleville and Madoc.

Going North.

Leave. Arr. Madoc

Mixed, ——— ——— 12.20 p.m., 1.20 p.m.

Mixed, ——— ——— 5.40 p.m., 7.40 p.m.

Going South.

Leave. Arr. Madoc

Mixed, ——— ——— 9.10 a.m., 7.30 a.m.

Mixed, ——— ——— 5.20 p.m., 3.45 p.m.

None of the above trains run on Sunday.

Orders for bookbinding should be left at the office. It is surprising how nice a volume can be made of these magazines, even though they are somewhat soiled from much handling. Books, magazines or periodicals bound or rebound in any style at very reasonable prices. Blank books, such as journals, ledgers, day books, with any kind of ruling, made to order. All work warranted first-class. THE INTELLIGENCER, Belleville.

PUSHING AHEAD....

Everyday finds us steadily advancing and requiring more and more men to do our work.

And we get the workmen—workmen of the best type, too. Just the kind you want to do your work, that's the style of men we are looking for.

We Have The Facilities

for doing your painting, graining, paperhanging and decorating. Also the materials, the ideas, the everything, and we do not make mistakes.

Promptness

Is one of our mottoes.

To be on a job the very moment we plan for it is sometimes out of the question, and reasonable people understand that—for sometimes a delay on a previous job occurs to detain an hour or two, sometimes half a day, but our work, we wager, is executed as promptly as any other firm of our stamp in Canada.

So large a staff of workmen and such facilities for promptness and execution and such splendid work as we turn out —appeals to our customers. We prove this from repeated calls.

No decorative house in Canada is better prepared than ourselves to execute superior decorative work—if all reads with you what money you wish to spend. If you care to spend $1,000 on the decorations of your Hall, we can do it for you. We have done it elsewhere.

If you want hand decorative work on a drawing-room, costing as much, we have also done that elsewhere and can do it here.

There is no limit to decorative possibilities in our hands.

We're in touch with the first decorations of the land, the finest colorists, and can secure you New York or Bostonian Ideas if you are prepared for the price.

Our fabrics, our wall papers, our ideas, our workmanship go hand in hand for your pleasure and our profit.

C. B. Scantlebury

Belleville's Decorator.

Sunshine Furnace

Some Furnaces try to beat the whole neighborhood by sending 90 per cent. of the heat up the chimney. What you want is a Furnace that will heat your whole house, and send only the smoke up the chimney.

And this is just what the Sunshine Furnace does. It has more radiating surface than any other Furnace made, and all the heat is forced through the hot-air pipes—not into the smoke pipe and up the chimney.

The most economical, the greatest heat producer, the cleanest and simplest heater on the market.

Sold by all enterprising dealers. Write for booklet.

McClary's

London, Toronto, Montreal, Winnipeg, Vancouver, St. John, N. B.

W.W.Chown Co., Limited, Sole Agents

THE MARKETS.

BELLEVILLE MARKETS.

To-day's market was largely attended, and a large quantity of farm produce was disposed of. Prices were fair, with the exception of potatoes, which sold as high as $1 per bag.

Our quotations are as follows:

Fall Wheat—98c.
Spring Wheat—83c
Barley—55c.
Oats—31c.
Rye—56c.
Peas—60c.
Buckwheat—45c.
Timothy—$2.00.
Clover—$6 to $7.
Alsike—$6 to $7.
Dressed Hogs—$6.50.
Butter—25c to 26c.
Eggs, fresh—12c to 13c.
Live Hogs—$4.50.
Dressed beef, fore—3c to 5c.
Dressed Beef, hind—5 to 6c.
Chickens—7c to 8½.
Butchers' Trimmed Hides—6 1-2c.
Rough Hides—6c.
Mutton—6c to 7c.
Horse Hides—$2.00 to $2.50.
Veal Hides—8c.
Tallow—4c to 5c.
Calf Skins—6c to 7c.
Pelts—40c to 50c.
Tallow, rough 2c to 2 1-2c.
Tallow rendered—4.
Wool—14c
Potatoes—80c to $1.00.
Hay—$8 to $10.
Sheep Skins—75c.
Geese—30c to $1.25.
Turkeys—15c per lb.

Floyd Crawford & Co.,
BANKERS & BROKERS.
Members Chicago Board of Trade, New York Cotton Exchange.
25 Broad Street, New York.

FENWICK & CO., Correspondents
Bridge & Pinnacle Streets,
Belleville, Ont.
Private wires to all Exchanges.
Telephone No. 39.

NEW YORK STOCK QUOTATIONS.

New York, May 14.

Stock	Opg	Hst	Lst	Clos
Atchison	65¾	65¾	65¾	65¾
do pref.	94¾	....	....	....
St. Paul	135¾	137¾	135¾	136¾
Mo. P.	89⅝	89⅝	89	89⅝
Union. Pac.	84⅞	84⅞	83⅝	84⅜
C. P. R.	116⅝	....	....	....
South. Pac.	46¼	46¼	45⅞	45⅞
S. L.	45¾	46¼	45⅜	45⅜
T.W.	29	30⅛	29⅛	30
Sou. Ry.	29¾	....	....	30
Texas	24¾	25⅛	24⅜	24⅜
B & O.	97⅜	97⅞	97¾	97⅞
N. Y. C.	114⅜	....	....	115
Penn.	134⅜	135⅛	133	133⅛
Soo.	61¾	61¾	61¾	61¾
Reading	37⅜	33	37⅜	37⅜
do 1st	79⅝	79⅞	79⅛	79⅛
do 2nd	60½	60¾	58⅝	59⅛
C.O.	39¾	41¾	41¾	42
O. & W.	34¾	....	....	....
Manhattan	144¾	145⅜	144¾	145⅜
W. U.	77⅜	....	....	....
L. & N.	107	107	105½	106⅝
A. T.	16⅜	16⅜	16⅛	16⅜
Nor.	56	....	....	....
Nor. pref.	105½	105½	105	105
do. pref.	15⅝	15⅝	15⅛	15⅛
C. G. W.	14⅜	14⅜	14⅛	14⅛
T. C. I.	32¾	33	32¾	32¾
U.S. Rl.	8⅜	8⅜	8⅛	8⅜
U.S. Rl. pf.	51⅛	51⅛	51⅛	51⅛
Sugar	127⅜	127⅜	126½	127
R. R.	43½	43⅝	42⅝	43⅜
P. C.	93	95	94¾	94¾
Mex.	39⅞	39⅞	39⅜	39⅜
Met.	110⅜	111	110	110

ENCAUSTIC PAINTING.

The Art Was Practiced by Ancient Greeks and Romans.

The use of paint brushes is of great antiquity. But as late as the fifteenth century it was customary to apply varnish by smearing it on with the fingers or with a bit of sponge, as the varnished linen used were too viscid to flow well with a brush, and would leave no room thinly and evenly with the fingers. This practice was used in the earliest times of which there is any record. The Egyptian mummy cases bear evidence of having been varnished in this manner.

The use of fresco, or water color paints, dates far above, and not the only method known to the ancients. The Greeks and Romans especially practiced encaustic painting. Encaustic paints were made of clarified beeswax, with which, when melted, pigments were mixed. These paints were applied hot with brushes or spatula, and when cool enough were given a glazed surface by holding a torch or a hot iron near them. The hot iron was called the "cauterium," or cautery.

Another method is said to have been to melt the wax with resin, and after the pigment who added the compound was allowed to cool to a hard and brittle mass, which would be pulverized. The colored powders made in this way were mixed with water, so that they could be applied with a like fresco to paint, after which they were melted by the cauterium. If resins were thus used with the wax, a sort of varnish was the result. If the wax was used alone, the encaustic painting was sometimes varnished. These colored waxes were also used for writing. The art especially was used for royal portraitures, whence the use of red sealing wax for a seal. And this "encaustium," as it was called in the middle ages, is the origin of our word ink.—Cassier's Magazine.

THE ALBATROSS.

Curious and Elaborate Dances in Their Mating Estates.

It is well known that many of the cranes and other long legged wading birds indulge in curious antics that partake closely of the nature of the human dance, but it is not known to many persons that the albatross has the most elaborate and ceremonious dance of them all.

Very few men have ever seen the albatross on land; probably nine persons out of ten who have seen the wonderful birds at all have observed them only on the ocean.

One of the nesting places of this great winged creature is the island of Laysan, in the Pacific ocean, and there the writer has passed a considerable period with their nests. It is on Laysan that the albatross dance was first seen by a lucky scientist.

The ceremony begins when a lot of the birds are grouped in a circle. Two will advance toward each other, bending and nodding their heads in exact imitation of the human bow. Then they spar with their bills, crossing them gently and still making funny little bows. Then one bird will lower its head and stand quite still to attract attention, while the other puts his head back till the bill points straight into the air. It puffs out its breast and addresses with a queer, fantastic strut, uttering a curious grunt. The other bird begins to sung its bill till it produces the sound of castanets.

So the two will alternate, advancing and retreating and bowing to each other by turns. Sometimes one will pick up a bit of grass or a feather and offer it to the other. Then a second couple will join the dance, and at last as many as forty of the huge birds may be engaged in the queer routine.

THE INTELLIGENCER is printed and published for The Intelligencer Printing and Publishing House (Limited) by CHARLES JAMES BOWELL of the City of Belleville, in the County of Hastings, Province of Ontario, at their Office, No. 403, Front Street, Belleville, Ont.

THE MARKETS.

Grain Prices Weak—Liverpool and Chicago Wheat Lower—Live Stock Markets—Provisions.

The Latest Quotations.

Friday Evening, May 13.

Liverpool wheat futures closed to-day 8d to 8d lower than yesterday, and corn unchanged to 1d lower.

At Chicago July wheat closed 1c lower than yesterday; July corn 1½c lower, and July oats ⅝c lower.

FOREIGN MARKETS.

London, May 13—Close—Floar, spot quotations, Minneapolis patents, 28s 6d. Wheat—On passage, rather easier; parcel; No. 2 northern Manitoba, loading, 31s 3d; parcel, No. 3 Northern, Manitoba, loading, 30s 9d. Corn—On passage, quiet, but steady.

Mark Lane Miller Markets—Wheat, foreign and English quiet and steady. Corn—American nominally unchanged. Danubian wheat, Roumanian and Russian quiet. Barley—Close—Wheat, tone dull; May, 29s 3d; Sept., and Dec. 29s 3d. Corn—Tone dull; May 27s 3d, Sept. and Dec. 27s 3d.

LEADING WHEAT MARKETS.

	May.	July.	Sept.
New York	91	88⅜	82⅜
Chicago	87½	82⅝	79⅜
Duluth	90½	90½	79⅝
Toledo	90⅜	90⅜	....
Minneapolis	92	90⅝	79⅝

TORONTO AND LAWRENCE MARKET.

Grain—	
Wheat, white, bush. ...	$0 94 to ....
Wheat, spring, bush. ...	0 94 ....
Wheat, goose, bush. ...	0 84 ....
Barley, bush. ...	0 45½ ....
Peas, bush. ...	0 65 ....
Rye, bush. ...	0 59 ....
Oats, bush. ...	0 32 ....
Buckwheat, bush. ...	0 47 0 48
Corn, bush. ...	0 47 0 48

LIVERPOOL GRAIN AND PRODUCE.

Liverpool, May 13.—Wheat, spot dull; No. 1 California, 6s 6½d; futures, dull; May, 6s 5d; July, 6s 5½d; September, 6s 4½d.

Corn—Spot firm; American mixed, new, 4s 5d; futures, dull; May, 4s 5d; July, 4s 5d; futures, dull; May, 4s 4¾d; July, 4s 4¾d; September, 4s 4¾d.

Bacon—Short rib, quiet, 35s 6d. Lard—Prime western, in tierces, quiet, 33s. Turpentine spirits—Steady, 43s.

Receipts of wheat during the past three days 220,000 centals, including 42,000 American.

Receipts of American corn during the past three days, 60,000 centals. Weather fine.

CATTLE MARKETS.

Cables Unchanged — Hogs Acting Firmer on American Markets.

London, May 13.—Canadian cattle are steady at 12½c to 13c; refrigerator beef, 9½c to 9¾c per lb. Sheep, 13c per lb.; dressed, 12c.

TORONTO LIVE STOCK.

Receipts of live stock at the Toronto cattle market were 35 cars, consisting of 1,025 cattle, 787 hogs, 1,150 sheep and lambs.

Exporters—Choice, well-finished heavy exporters sold at $4.85 to $5.00 per cwt.; medium at $4.60 to $4.70.

Export Bulls—Choice export bulls sold at $4.15 to $4.25, medium at $3.90 to $3.95.

Export Cows—Choice export cows sold at $4.25 per cwt.

Butchers'—Choice picked lots of butchers' cattle of quality to best exporters, sold at $4.60 to $4.75; loads of good at $4.25 to $4.35; medium at $3.90 to $4.10; common at $3.75 per cwt.; inferior cows at $3.25 per cwt.

Feeders—Short-keep feeders, 1,000 to 1,100 lbs. each, sold at $4.00 to $4.25. Those weighing from 950 to 1050 of good quality sold at $4 to $4.25 per cwt.

Stockers—Choice yearling calves sold at $3.50 to $3.75; poorer grades and off colors sold at $2.50 to $3.25, according to quality.

Milch Cows—Milch cows and springers sold from $30 to $55 each.

Veal Calves—Calves sold from $2.50 to $10 each and $3.50 to $5.50 per cwt.

Sheep—Export ewes, $4.25 to $4.50; bucks, $3.75 to $4.00; light export ewes, $4.25 to $4.35; culls and rams at 3c to 3½c.

Lambs—Yearlings grain-fed lambs sold at $5.75 to $6.00; barnyard lambs at 5c to 5½c per lb.

Spring Lambs—Prices ranged from $2.50 to $5.00 each.

Hogs—Prices for straight loads, fed and watered, were $5 per cwt., and $5.25 for lights and fats.

EAST BUFFALO CATTLE MARKET.

East Buffalo, May 13.—Cattle—Receipts 60 head; light demand; prime steers, $5.00 to $5.20; shipping, $4.70 to $4.90; butchers' grades, $4.50 to $4.60; fair to good, $4.30 to $4.40; cows and bulls, $2.00 to $4.00; stockers and feeders, $3.50 to $4.00.

Veals—Receipts 1200 head, steady to strong; $4.50 to $4.60; culls, $3.50 to $4.00.

Hogs—Receipts 10,000 head; pigs, $4.60; others, mostly $4.65; heavy, $4.55 to $4.60; yorkers, $4.70 to $4.75; mixed, $4.65; roughs, $4.25 to $4.35; stags, $2.75 to $3.25; dairies, $4.80 to $5.10.

Sheep and Lambs—Receipts, 8000 head; active; wethers, steady; others, low to 25c higher; lambs, $4.50 to $6.00; yearlings, $4.25 to $5.75; wethers, $5.25 to $5.50; ewes, $4.25 to $5.00; sheep, mixed, $4.75 to $5.25.

NEW YORK LIVE STOCK.

New York, May 13.—Beeves—Receipts, 4156; steers, 10c higher; fat bulls and fat cows, firm to 10c higher, medium cows steady, Bologna bulls and thin steers 10c to 15c lower; steers, $4.60 to $5.65; bulls, $3.75 to $4.50; cows, $1.85 to $4.10; bull rods, $1.50. Exports, 2000 quarters of beef and 4000 cattle. Calves—Receipts 1200 head; veals, 25c higher.

Calves—Receipts 621. Steady to 25c higher; veals, $4.50 to $6.25; grassers, $4.25 to $5.75. City dressed veals, 8c to 10c; country dressed, 7c to 9c. Sheep and Lambs—Receipts 2962. Sheep steady; lambs 25c higher; sheep, lambs, nominal; fair to prime clipped sheep, $4.75 to $5.35; clipped lambs, $6 to $6.50; culls, $4.00.

Hogs—Receipts 1860 head; half a car on sale. Feeling weak; state hogs $5.10 to $5.20.

CHICAGO LIVE STOCK.

Chicago, May 13.—Cattle—Good to prime steers, $5 to $5.60; poor to medium, $4 to $4.90; stockers and feeders, $3.25 to $4.40; cows, $2.50 to $5.25; Texas fed steers, $4.25 to $5.

Hogs—Mixed and butchers', $4.75 to $5.00; good to choice heavy, $4.90 to $4.95; light, $4.65 to $4.80; bulk of sales, $4.80 to $4.90.

Sheep—Steady to strong; good to choice wethers, $4.65 to $5.00; fair to choice mixed, $4.75 to $4.50.

CHEESE MARKETS.

Ingersoll, May 13.—There were 481 colored, 1 cheese boarded here to-day; offered 1,847; no sales on the board, but most of the cheese sold on street at 11 7-16c; buyers and sellers present: Ault, Weir, Smythe and Johnston.

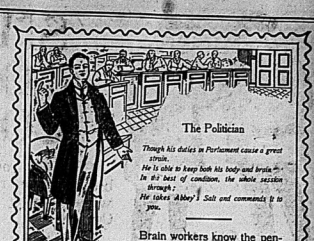
Perth, Ont., May 13.—At the meeting of the Farnham cheese board was quite poor. Sales at Friday: Almost all factories were represented, but only two buyers were present.

Napanee, May 13.—At the cheese board here to-day 1,000 were boarded; sales 500 at 11½c and 600 white 11½c bid; none sold.

Campbellford, Ont., May 13.—There were 750 cheese boarded, 650 white and 100 colored; all sold to Magrath at 11 13-16c; bid, and refused; all 30 and 60 lots, on which it will meet on Tuesday, as formerly.

Found Dead in Canal.

Cornwall, May 14.—Early yesterday morning the fishermen found the body of a man floating in the canal at the lower docks. All the clothes were gone except the shoes and socks. The body had evidently been in the water a long time. The head was crushed and both arms were broken. It is possible that the body is the remains of E. McCluskey, the C.T.R. operator, who mysteriously disappeared from here last October.



The Politician

Though his duties in Parliament cause a great strain,
He is able to keep both his body and brain
In fit best of condition, the whole session
through,
He takes Abbey's Salt and commends it to
you.

Brain workers know the penalty of ill-health. Let the bowels become clogged—the liver sluggish—the stomach upset—the blood impure—and that "tired, overworked" feeling steals over the brain.

ABBEY'S SALT clears the brain by cleansing the system. It sets stomach, liver and bowels to do natural work in nature's own way. It is the ideal blood purifier—the perfect stomachic—the unfailing liver regulator.

Abbey's Effervescent Salt
The Premier Tonic Laxative

OUR GRANDMOTHERS



Always bought good Tea—and it tasted good—cost 75c to $1.25 per lb.

Now-a-days you buy the finest teas the world produces at Stroud's for—40c, 50c and 60c per lb. and it's a pleasure to drink it—so different from the ordinary common teas.

STROUD'S Tea and China Stores, Opp. Anglo-American Hotel, Belleville.

$3.50 SHOES THAT BEAR INSPECTION $3.50

Our $3.50 Men's Patents have Style, Quality, Durability, and Comfort all combined—What more can they have?

....CALL AND SEE THEM....

City Agent for the Famous Imperial Shoes for Men and Women.

C. H. SMITH
Corner Bridge and Front Streets Belleville.

37 Retail Stores DAVIES 37 Retail Stores

PURVEYORS TO THE PEOPLE

Sugar - Sugar - Sugar

SPECIAL SUGAR AND TEA SALE FOR SATURDAY.

To the purchase of every pound of Davies Tea we will sell you....

1½ lbs. Best Granulated Sugar for 50c

New Cheese, full cream ..... 2 lb for 25c.
Prime Old Cheddar Cheese ..... 15c per lb.
Limburger Cheese, in cakes ..... 25c each.

The WM. DAVIES CO., Limited
Daily Deliveries Phone 385.



SMART TOP COATS.

Probably you have stood on the breezy corner recently, and shivered while envying the man with a Top Coat.

Of course you don't want to wear a Winter Overcoat, but the season of chilly mornings and evenings is always here, and the comfortable man appreciates having his Spring Overcoat handy.

The Real Snappy "Topper"

The correctly dressed young men like, is quite "different" from the baggy affair of a season ago.

Their quick eye will soon detect the "right" from the "wrong" kind. Covert Cloths and Venetians, "Cravenetted," too —won't wet through, it you get caught out in the rain.

Our prices won't empty your purse—$8, $10 to $12.



Christy Hats

Hatter's Spring Alpine

The Man and His Hat.

How often they disagree! Here comes a round-faced, fat man with a small Derby; here is a tall slender man with a thin face, and he is wearing a big cowboy hat! They don't go to the right store to buy Hats—not enough variety; can't find a hat to suit them, and rather than hunt around, take anything. You're bound to find the right hat here, because the variety is here—and fashion says: Wear the style that looks well. Bring your head here for satisfaction,

Quick & Robertson,

Belleville's Best Clothiers.

Children's Headwear

We are showing some very pretty lines of Children's Embroidered Hats and Bonnets.

Call and see them.

We make a specialty of our Children's Crochet Silk Hoods.

S. & A. ADAMS.

Dealers in Wools, Hosiery and Fancy Goods. Front St. 'Phone. 223.

MAGNIFICENT DISPLAY OF

Millinery for summer.

Elegant White Hats.
Elegant Black Hats.
Beautiful Combination Hats.
Smart Street Hats.

All New and Nobby.

Several cases of New York's Latest Styles just opened.

Don't fail to see this exhibit.

MISS IRWIN,
Millinery and Corset Specialist.

Advertisers.—One change of advertisement in The Daily Intelligencer must reach the evening previous to the day insertion is desired. Copy for change in the Weekly must be received not later than Monday afternoon each week.

Circular envelopes—good lines—70c and 90c per thousand; better ones at $1.00.

See our invitation announcement on At Home cards.—Intelligencer Job Dept.

Shirts

WE'VE GOT THEM.

The Best, The Newest, The Cheapest.

W. B. DEACON,
Shirt Maker.

Occasion for Rejoicing.

The children will rejoice at the Beauty of our

IDEAL GAS RANGES.

The mother will rejoice at its convenience, the father its economy. These are points worth considering. Install one of these IDEAL GAS RANGES in your kitchen and the whole family will be happy.

THE W. W. CHOWN Company, Limited.

INJUNCTION SERVED ON CITY COUNCIL.

Which Body is Restrained from Conveying Certain Lots to Mr. Caldwell.

Fire Engine Tested and Found to be in Proper Condition for Use.

Attention Drawn to Bad Condition of Footbridge, Which Will be Repaired.

At the meeting of the various Civic Committees, held last evening, the only business was Mayor Chown, who is out of the city. Considerable business was transacted:

PUBLIC WORKS.

Ald. McFee, Chairman, presided. The following accounts were passed:

Pay Sheet No. 10 ..... $319.65
Granolithic walks 41.98
J. Lewis & Co 22.50
Walker Foundry 5.20
Harrison & Co 65.00
Canadian Portland Cement Co 545.00
Bell Telephone Co 9.30

Mr. Appelbe was heard in reference to a drain on Christie street. He asked the Council to extend the drain from Sinclair street to Moore street which would relieve the difficulty experienced at present of water lying on a portion of Charlotte street.

The committee promised to attend to the matter, and later a motion prevailed that the extension asked for be granted.

The Footbridge.

Ald. Magrath asked what was going to be done about the footbridge.

Ald Panter said it was positively dangerous. Something would be done immediately.

The Engineer said he had asked for tenders which would be in in a few days.

The Chairman stated that he would call the Committee together as soon as tenders were received.

Ald. Panter called attention to a dangerous place on the corner of Colborne and Mary streets, where there was a pump.

The matter was referred to the Chairman of Water, who promised to attend to it.

FIRE.

Ald. Marsh, Chairman, presided. The Chairman called attention to the petition of the Hospital authorities, asking that the water main be extended down Dundas street, and a hydrant placed near the building. The fire protection at present was poor.

Ald. Salmon said the matter was being attended to by the Water Committee.

Fire Engine Tested.

Ald. Marsh said that No. 1 fire engine had been tested and it was found to work satisfactorily. A suction hose was necessary.

E. McGrath 2.00
H. A. Sanford 2.00

A communication was read from Mr. Geo. Spooner, asking the privilege of having a refreshment booth on the park.

On motion the matter was not considered.

A communication was read from Col. Ponton asking the Council to remit the taxes on a lot on Community street, overlooking the park which is used as a breathing spot by many people.

The matter was referred to the Chairman to make what arrangements he could.

It was decided to have the electric light poles on the park polished.

INDUSTRIAL.

Ald. Gordon, Chairman of this Committee, stated that the principal matter of concern in the City Country was desirous of locating in this country. What they desired was a free site, exemption from taxation for a period of years and a bonus of $25,000.

After a brief discussion the matter was referred to the Council meeting.

WATER WORKS.

Ald. Salmon, Chairman, presided. The following accounts were passed:

Pay Sheet ..... $ 44.71
H. Miller 1.25
W. Chown & Co 3.50
Gutta Percha Rubber Co 7.09
Walker Foundry Co 22.93
Belleville Pottery Co 3.40
J. M. Horsell 184.75
Youghioghony Ohio Co 127.09
Coal 38.21
J. B. Foster 4.00
H. Demarsh 62.06
G.T.R. freight 162.22

The petition from the Hospital Board was referred to the Chairman and the manager to investigate and report.

Petition presented from residents of Pine street and Bleecker Avenue for an extension of the water main was referred to the manager for an estimate of expenditure.

GAS.

The following accounts were passed:

T. Rosenson & Co $46.14
J. W. Walker 19.25
Pay Sheet No. 8 ..... 78.00

MARKET & CITY PROPERTY.

Ald Green, Chairman, presided. The following accounts were passed:

Rathbun Co $18.75
Mrs. Craddock 3.00
Downey Co 7.09
D. Gallagher 1.75

The Clerk stated that the bond and mortgage, given as security for the market, bonds and scales received and was satisfactory.

EXECUTIVE.

Ald. Panter, Chairman, presided. The following accounts were passed:

S. S. Lisle $10.00
Walter Foundry Co 12.00
H. A. Sanford ..... .50

On account of $1138 from the Fairbanks Co. was referred back and the Clerk was instructed to write the company for particulars as to what the account was for.

An Injunction Issued.

The Solicitor stated that a writ and injunction, returnable on Friday next, had been served on the Council by W. N. Ponton, restraining the Council from conveying certain lots to Mr. Jos. Caldwell, as his client, Mr. J. P. C. Phillips, owned the lots.

Ald. Sinclair suggested that the matter be left in the hands of the solicitor, he to report to the Council meeting on Monday night.

Ald. Panter pointed that the matter be left in the hands of a special committee consisting of the Mayor, Ald. Panter, the City Solicitor and himself.

THE BRAVE BOYS IN RED.

HAD A FINE PARADE LAST EVENING—MAY GO TO KINGSTON ON MAY 24.

The Fifteenth had a parade and march-out last evening, which, considering that it was the first march-out of the season, was excellently attended. The regiment went to the Drill Hall, where they were drilled for some time. Both bands were in attendance.

After a meeting of the officers, held after the parade was dismissed, the annual trip to Kingston was discussed, but no final decision was arrived at. The matter, we are told, will be definitely settled on Tuesday evening next.

On Sunday, May 22, there will be a church parade to St. Thomas' Church.

Quartermaster-Sergt. Mills is very busy these nights issuing uniforms, and says that the demand for them this year is so far much above the average.

New sergeants for the regiment are expected about the end of next week.

WIFE DIED SUDDENLY.

MR. J. P. McCONNELL, FORMERLY OF THIS CITY, IS A GRIEF-STRICKEN MAN.

Toronto, May 13.—Mrs. J. P. McConnell, wife of the business manager of Saturday Night, died suddenly at her residence at 612 Manning avenue about 9 o'clock this morning, just after Mr. McConnell had left for the office. Her death was entirely unexpected. She and Mr. McConnell had left recently on a trip on the excursion of the Canadian Press Association to St. Louis, which leaves were granted her husband, however, not been in the best of health for some months past, and her sudden death is ascribed to an affection of the heart. She leaves one child, a little girl of four years.

Ed. Note.—The Mr. McConnell mentioned above was at one time employed on the staff of The Ontario, in this city, and his many friends will sympathize with him in his affliction.

A New Secretary,

Miss Nettie Watson, for some time the popular secretary of the Young Women's C. E. of G. L., has resigned her position and on Thursday next leaves for Wexwood, near the "Soo," where she expects to reside in future. Another Belleville lady, Mrs. (Rev.) Brett, formerly Miss Florence Dafoe, is a resident of Wexwood. Miss Watson's successor as secretary, which position carries with it the position of librarian of the reading room, will be Miss Lucy Holden. The retiring secretary is a very popular young lady, and her departure will be regretted by many who will wish her happiness and prosperity in her new home.

Little Boy Burned.

Pieton Gazette: An explosion on a gasoline launch occurred near Collins' Bay the other day and the occupants of the boat were thrown into the water. A three-year-old boy was badly burned while pluckily clinging to the burning boat. Lovers of the gasoline launch should not get scared by the foregoing. While such things occasionally happen, you can rest assured it is the result of carelessness or neglect on the part of the operator.

Wear Trade Mark D Suspenders Guaranteed. Sold everywhere.

In the Justice Shop.

Drunk.

Albert Clapper slipped off the water wagon, and was last evening arrested for this offence. As he has frequently been before the Magistrate on similar charges, a fine of $5 or 30 days was imposed.

Church Anniversary.

At the 69th anniversary of the Bridge Street Methodist Church, Rev. Dr. Cleaver, of the Sherbourne Street Methodist Church, Toronto, will preach the anniversary sermons tomorrow morning and evening, and has consented to give his noted lecture on "Jean Valjean" on Monday evening at 8 o'clock in the Bridge Street Methodist Church.

Special music will be given at the Sabbath morning and evening services by the choir, under the direction of Mr. W. J. P. Hand, organist, solos by Mrs. A. G. Parker, Miss Mabel Vermilyea and Mr. D. A. Cameron. Anthems—Praise the Lord. O Jerusalem" ..... Saunders
Gloria in Excelsis ..... Handel
I Waited for the Lord.....Mendelssohn
Duet by Mrs. Parker, Miss Vermilyea and Choir.
Solo—Cantate Alin (Messiah)
..... Handel
..... Mrs. A. G. Parker.
Solo—The Evening Prayer .....Costa
Mr. D. A. Cameron.
Duet—O Rest in the Lord .....Gounod
Miss Mabel Vermilyea and Mr. D. A. Cameron.

The Lecture on Monday evening will be a great treat, and the admission has been fixed by the committee at a low figure, so that all can take advantage of it. Tickets 15c or 2 for 25c.

DOGGERY.

Here's where the man who is particular about his haberdashery can always get "The Thing." Shirts, neckwear, underwear, hosiery, gloves, collars, suspenders, belts, etc. At the Doggery add a little more than you find at other stores. This is the verdict of our patrons. Suppose you come and see about it. Our prices please, satisfactory, they always are.—Quick & Robertson, clothiers and haberdashers.

Latest Styles of

SHIRT WAIST HATS

—AND—

Dress Hats and Bonnets

May be seen in our parlors. They are all "pretty as a picture," and you will enjoy a look at them. We will be pleased to show them to you.

MISS CAMPBELL.
Phone 117. P. D. Corsets

S. H. TEACHERS' CONVENTION

THE CONCLUDING SESSION YESTERDAY AFTERNOON — COMMITTEE APPOINTED TO CONSIDER THE QUESTION OF PROMOTION EXAMINATIONS.

The last paper read at yesterday morning's session of the South Hastings Teachers' Institute was one on "questioning," by Miss Harold, of Octavia Street School. Miss Harold said that to be successful in questioning, one must be thoroughly conversant with the subject, so as not to hesitate and thus lose the interest of the class. The questions should be asked rapidly, and rapid answers should be demanded. Pupils should stand when answering, and in general should give answers in full sentences. Classes should be constantly reviewed.

The Closing Session.

On reassembling in the afternoon, Mr. Lock, of Deerroute, moved, seconded by Mr. Fairman, that the committee consisting of Mr. Johnston, Dr. P. S. Moore, Hicks, Mott, Lock, Simpkins, Gardner, Barragar, Miss Urquhart, Miss M. A. Northcott, Miss White, of Trenton, and Miss Armstrong, of Deerroute, be a committee to meet at the call of the Inspector, to consider the whole matter of promotion examinations, and report at next meeting of Institute.

The subject of "Letter Writing" was next discussed by Mr. Johnston advised teachers to hold public examinations twice a year.

Miss Gowsell, Mr. Hicks, Mr. Ross, Mr. Mott and Mr. Simpkins also discussed the subject, the benefits derived from holding such public examinations.

Mr. Johnston also advised teachers to take a part of the afternoon on Friday for recitations, reading, etc.

On motion of Mr. Fairman, seconded by Mr. S. A. Gardner, a hearty vote of thanks was given Mr. Johnston and Mr. Hicks for the good programme arranged by them, for which we have been so much benefitted during the last two days of the session.

The Institute then adjourned.

PERSONAL ....AND.... SOCIAL.

The Intelligencer invites all its readers to contribute to this column. Items of personal interest, visits to the city, departure of guests, and the movements of friends, etc., etc. Send a card in or telephone The Intelligencer.

Miss M. Wilson, of Newcastle, is visiting in the city.

Mr. Geo. Wilson, of Tweed, is spending a few days in the city.

Miss Beasie Fleming left to-day for Rochester, N.Y., where she will reside.

Misses Lorenne and Jennie Pelkey, of Trenton, are visiting their grandparents, Mr. and Mrs. J. Mcdonald, Lime street.

HASTINGS COUNTY ROADS.

TWENTY-FIVE THOUSAND DOLLARS WILL BE SPENT ON THEM THIS SUMMER.

Toronto, May 13. —The County Clerk of the County of Hastings visited the Public Works Department yesterday to arrange for the payment of the Government grant for highway improvement. The county intends to spend $25,000 on the roads during the present summer, of which one-third will be contributed by the Government.

AUCTION SALE

At the residence of Miss Cassie Cole, Albert street, No. 248, household effects, including square piano, which will be offered for sale at 3 o'clock. Sale on Tuesday, May 17th, at 9 o'clock.—D. J. Fairfield, auctioneer.

Christian Scientists Puzzled.

Christian Scientists are somewhat puzzled as to the exact meaning of a by-law which has lately been received from headquarters, as follows:

"Members of the Mother Church shall not be made members of clubs or organizations, the Free Masons excepted, which exclude either sex, or are not named in the Manual of the Mother Church. Do not separate the tares and wheat, to garner the latter in his storehouse."

This is recognized as a blow aimed on certain societies and associations which limit membership solely to either men or women, and many members of the C. S. Church are said to be affected.

THE GERMS OF CATARRH.

Not only attack the passages of the head and throat, but finally reach the lungs and cause consumption. Stop the germs of catarrh by quickly as fragrant healing Catarrhozone, which relieves the cough, stops the nasty discharge, and kills the germs in the throat. "I consider Catarrhozone has no equal as a cure for catarrh and lung trouble," writes Jas. E. Wetherell, of Brighton. "It cured me after many good doctors failed to even relieve my trouble." Catarrhozone can't fail to cure—it's guaranteed. Two months' treatment, $1.00; trial size 25c.

The truthfulness of what a man says doesn't always depend on the amount of noise he makes in saying it.

DEFENDS ENGLISH FARM LABORERS.

PRINCE EDWARD MAN WHO WRITES SOUND SENSE TO A PICTON NEWSPAPER.

The following letter, signed "D.W. K." and dated Cherry Valley, appeared in the last issue of the Picton Times:

"Dear Sir,—I am not a Quaker, but I have some Quaker notions about me, and when the spirit moves me to say a thing, it hurts to keep it back. I was informed last Saturday of a nine little row that was kicked up in Picton a few days previous about these emigrants that are being brought out by the Prince Edward Farmers' Institute. The row is said our worthy president, R. J. Graham, threatened to apply his boot to the posterior of a scalawag who was interfering in a matter in which he was not concerned. I was pleased to hear that the president was backed up by a prominent citizen of Picton, who soon showed what he thought of said interference. Isn't it astonishing that there are so many individuals in our midst, who are never content unless they are differing up discord. They will acknowledge that there is a scarcity of laborers in this place, and yet as soon as there is any new help brought in they will begin to meddle. They will go to the man who thinks of employing one of the new comers and try to persuade him that they are no good and that it don't pay to employ such help. Then they will go to the new comer and say to him: don't you like the wages they offer, you can get more wages." Then there is the same disposition to meddle with some of the new comers, content with nothing. I have always thought that we have the best bit of country on God's earth, and yet there are individuals amongst us who will not be contented unless they can have all their eyes behold. Such individuals would not be contented in heaven, but would try to stir up discord as did old Coren Pcot. The only way to deal with them is to kick them out. I am glad to know, Mr. Editor, that this new movement, the P.E.P.L.A., is on the whole a good thing for the farming community, and R. J. Crothers deserves great credit for the way he took hold of it and especially for the way he is hanging on to it. Of course there were some Hastingsmen who might better have been left in the old country—but then there are some splendid fellows, just what we want to see; fellows that are willing to turn their hand of anything and want to earn their money. I know of a two such fellows, who came to this country some thirty-five years ago and went to work on farms at $7 per month and now they own the farms they worked on and are counted well off, one of them at $10,000 each, and are respected citizens."

HEART PALPITATION AT NIGHT

Rattles even the strongest man, but to the average woman it is a taste of general purgatory. Take a little Nerviline in sweetened water and sway goes the palpitation. You'll be saved lots of misery. Keeping Nerviline on hand, which is a treasure for all sorts of pains and aches. Nerviline cures headaches, stomach and bowel troubles quickly. Costs 25c for a large bottle.

CITY AND DISTRICT.

Advertisements under this heading TWO CENTS per line each insertion. Minimum charge 15 insertions one cent a word. No local charged at less than twenty-five cents.

Lessive Phenix makes the home bright.

Makes all the people happy.

Makes the clothes pure and white.

Makes the church floors and pews nice.

Makes hospital building clean throughout.

Makes hotels clean, cellar to garret.

Makes merchants happy.

Makes their counters and floors clean.

Makes linens white and lovely.

Makes blankets and woolens soft.

Makes printers' type look like new.

Makes sine brand new.

Makes life easy to the housekeeper.

2t5-14.

When you wish to travel by rail or boat buy your tickets from B. Robertson, city and general ticket agent, Belleville.

A drunk last night was the sole occupant of the cells.

Two quick doors of business places to let. Apply to Intelligencer Insurance or the police last evening.

Chief Newton has a lady's hand satchel which was picked up on the street.

The second lecture of the course on Practical Home Nursing will be given on Monday at 4 o'clock at St. Agnes' Academy. Subject, "Bathing of Infants and Invalids, Hot and Cold Packs, etc."

The members of the Bridge St. Methodist Church congregation are expecting a great treat at their anniversary services tomorrow, which will be conducted by Rev. Dr. Cleaver. The particulars are in another column.

The Forty-ninth Regiment will go into camp at Barriefield on June 20th.

SCHOOL TEACHERS, ATTENTION.

If you want a large flag worth $12.00 for your school or a $12.00 clock for your school room send a 2 cent stamp to B. I. Stott & Jury, Bowmanville, for particulars of their school children's contest.

Daily Intelligencer.

Neapolitan Ice Cream

THIS EVENING.

Sweet fresh Cream.

Received this morning,

CHAS. S. CLAPP

A FRESH LOT

—OF—

FINE NEW PERFUMES

CAME TO-DAY.

—AT—

McKeown's

DRUG STORE.

SEE OUR.....



BRANTFORD

Refrigerators

THE BEST MADE.

We have them in all sizes, zinc lined and genuine enamel lined.

Wm. McGie

Tel. 38. Front St.

(The truthfulness of want a man says doesn't always depend on the amount of noise he makes in saying it.

How Iron-ox Tablets Completely Cured Jas. Huston of 20 Years' Serious Trouble.

January 27, 1903.

"I cannot express in words the praise that is due to Iron-ox Tablets, which I got as a trial package from our druggist, Mr. McDonald, who told me they were just what I wanted. I took them more for fun, but before I had finished one box I got great relief. I was subject to great misery after meals, with bloating, and would belch up bile of the bitterest taste, and always woke up in the morning in the same way for the last twenty years. Had tried all medicines, but now I am completely cured, and it was by taking Iron-ox Tablets. Words can not express my gratitude to you.

JAS. HUSTON,
Victoria Hotel, Virden, Manitoba.

Fifty Iron-ox Tablets, in an attractive aluminum box, 25 cents at druggists, or sent, postpaid, on receipt of price. The Iron-ox Remedy Co., Limited, Walkerville, Ont.

Insurance Loss at Toronto.

Toronto, May 14.—The total amount of insurance losses reported adjusted at the close of yesterday's sitting of the general committee was $6,681,206.37, based on the "sound" value of the stock and buildings, of which the insurance companies will be called upon to pay $3,108,866.50. The figures up on Thursday totalled $3,351,881.22, and $3,573,975.28, respectively, so that the results of the appraisements handed in yesterday were $329,823.17 additional valuation of property and stock damaged, and $272,892.30 in further insurance losses.

Eureka in a Collision.

Ottawa, May 14.—A despatch was received at the Department of Public Works yesterday stating that the Government steamer Eureka while passing the St. Lawrence Thursday night collided in Lake St. Francis with a barge and a Dominion Coal Company's vessel. Four compartments of the Eureka were stove in, and other injuries were sustained, but no one was injured. Hon. James Sutherland, Minister of Public Works, was aboard the Eureka making an inspection of the canal.

Tramp Locked Up.

Morrisburg, May 14.—The tramp who Thursday afternoon attempted an assault on the three-year-old daughter of Harry McGear of this place, was, after a hard chase, captured on the farm of Alfred Clements, about eight miles northeast of here, and lodged in the lockup yesterday morning.

Dainty Waist Sets.

Pearl is still the leader for Waist Sets with careful dressers.

—Our assortment of these dainty pins is still most complete in belt size and price. A specially fine quality for sale on Saturday evening for per set 25c

T. BLACKBURN.
JEWELLER OPTICIAN

Frost's Fine Furniture.

A special sale of SIDEBOARDS—inside prices for this week only.

A large assortment of Springs and Mattrasses to fit any bed. Why not rest easy?

UNDERTAKING AND EMBALMING.

TELEPHONE 40. NIGHT CALLS 37.

Specials for Sale.

The following are a few special lines that we will offer during our sale at prices that will speak for themselves.

$1-2 lbs. imported white Castile Soap 22 1-2c
Paint Brushes from 5c
Whitewash Brushes from 10c
10 piece Toilet Set $2.25, for.....$1.49
6 piece Toilet Set, $1.85, for..... $1.20
Lemonade Sets, 6 glasses and pitcher, decorated 70c
Compound Extract of Sarsaparilla, $1.00 bottle 69c
Burdock Blood Bitters, $1.00 per bottle 69c
Dr. Williams' Pink Pills, 50c per box 33c
Flower and Vegetable Seed, 5c and 10c packages, for ..... 3 for 10c
$1.35 Ladies' Print Wrappers for 99c
$1.00 Ladies' Black Sateen Bloomers for 79c
50c the Ladies' Black Sateen Shirts at 99c
2 1-4 yards lace curtains, per pair 25c
3 yards lace curtains, extra wide, 49c
3 1-2 yd. lace curtains, extra wide, 74c
Curtain poles, complete 25c
White Cottage Poles, complete ...15c
Curtain Scrim, with lace border, ... 2 1-2c
Window Blinds, complete 29c

McINTOSH BROS.

FOR PUBLIC OWNERSHIP

Member For East York Gives the House of Commons Notice.

Will Move at First Opportunity to Have Railway Act Amended to Provide For the Public Ownership of Telephone and Telegraph—His and Dr. Pyne's Advocate Such a Measure—Mr. Fitzpatrick in Answer.

Ottawa, March 14.—When the orders of the day were called yesterday in the House, Mr. Maclean arose and moved the adjournment of the House in order that he might bring to its attention what, he said, he considered a most important and urgent question, and one which came home to everybody, viz., the nationalization of the telephone and telegraph systems of this country.

"Every day's delay," said Mr. Maclean, "will increase the difficulty and involve a greater national expenditure and bring in a greater number of interests to be dealt with. The Postmaster-General gave the public in a way to understand some years ago that he had such a project in view, and the Minister of Justice is on record as having pledged the Government to introduce a general act dealing with the telephone service, in which act he was expected to provide for at least the nationalization of existing lines by the Government, in so far as the trunk lines are concerned, and for the municipalization of local telephone services. So far, however, no progress has been made, and if for no other reason than this delay, I feel warranted in calling the motion and calling the attention of the Government to their pledge.

After discussing at length the convenience of the telephone in modern life, and the progress made in the direction of nationalization in other countries, Mr. Maclean said:

"Public ownership will give every farmer in Canada a telephone in his house at $8 or $10a year, and he cannot get it to-day for less than from $40 to $50. In those cases where farmers have been asked from $100 to $150 a year for connection with the Bell Telephone service. If we can give every farmer in Canada who desires it a telephone in his house for $8 a year and business men in towns and cities a telephone at $20 a year, as they have in other countries, let us try to do it. A progressive Government would have taken this question up long ago. The P.M.G., who was following what the heads of other postal systems in other countries have taken up long ago, should have dealt with this matter. The Minister of Justice, who had promised to give relief with regard to the telephone situation, if he had studied the situation and desired to keep his pledge, would have brought in a bill long ago curing these grievances either on the line of a general act regulating the telephone system or by an act making the telegraphs and telephones the property of the State. . . . There is no way to break the monopoly and extend the use of the telephone except by nationalizing the lines and making provision for the municipalities to take over the local service."

Mr. Fitzpatrick Answered.

The Minister of Justice wanted to know when he had promised a bill to nationalize telegraph and telephone lines.

Mr. Maclean answered that the Minister had promised a general bill and he understood one of its clauses would provide for regulations of that kind.

Mr. Fitzpatrick said that he had introduced a bill in 1902, which, with Mr. Maclean's bill, was referred to a committee, and both were held over. Subsequently he was met by representatives of the municipalities and nowhow of them could agree what should be done. There was no general opinion among them in favor of nationalizing the telephones. Mr. Maclean was alone of that opinion in the House. "Why does not my hon. friend bring in such a measure?" Mr. Fitzpatrick asked.

"I cannot, as a private member, introduce a measure involving the expenditure of money. The Minister of Justice is paid to study the progress of events throughout the world, and he must see that they are doing in England, in Sweden, in Australia and other countries."

Mr. Fitzpatrick asked what was the deficit on the national telephone system in England in the last, two or three years.

"That does not bear on it," was Mr. Maclean's reply.

The plea of the member for East York was seconded by Dr. Sproule.

No other member spoke on the question. Mr. Bymoth, in reply, said satisfactory are the Towns of Fort William and Port Arthur, most vitally interested on the subject, not only refrained from speaking, but actually got up and left the Chamber while the discussion was in progress.

Employment of Aliens.

About 10 o'clock Sir William Mulock read the correspondence between the Minister of Labor and the Grand Trunk Pacific in the matter of the employment of aliens on the G. T. Pacific.

The correspondence showed that Mr. Griffith of the Amalgamated Association of Civil Engineers wrote to Sir William Mulock, April 2, giving him a list of United States citizens employed on the surveys, while many hundreds of Canadian engineers were out of employment. A copy of this was sent toMr. Hays, who replied that 90 per cent. of the G.T.P. land survey engineers were Canadians or British subjects. This, Sir William pointed out, regarded as an unsatisfactory answer, and with that he went on to speak of the necessity of a change in the spirit and the letter of the Alien Labor Law in the case of the G. T. P. and C.P.R., which, he said, was also employing United States engineers.

Mr. Clarke denounced the dilatoriness of the Government in the matter, and discussion continued until 12.20 this morning, when the House adjourned. It will be resumed when the Grand Trunk Pacific Bill is taken up again.

Thursday week will be Empire Day and when the House adjourns next Friday night, it will not meet again until Wednesday afternoon.

Something On.

Ottawa, May 14.—Hon. J. M. Gibson of Toronto, who has been here all day and most of the day in consultation with Hon. William Mulock and Hon. Mr. Hyman. There is something on. Premier Hays is here a few days ago. A reconstruction of the Tuupo Government is near at hand, and probably, also a change in the Ontario exhibition of Laurier Cabinet. Perhaps Mr. Gibson is going on the bench and Mr. Hyman to get a portfolio.

West Provincial Control.

Ottawa, May 14.—Yesterday morning a deputation from the Senate assigned petition to the Government, requesting it to withdraw from the electric railways holding Dominion charters should be subjected to provincial legislation with the specific object of enabling the provincial authorities to control the operation of such lines, so far as Sunday is concerned. Sir Wilfrid Laurier, Hon. Charles Fitzpatrick, Sir William Mulock, Hon. William Paterson and Hon. C. S. Hyman were present. The Premier promised consideration.

Transvaal Not Mentioned.

London, May 14.—The Anglo-Chinese Joint Convention was signed by Foreign Minister Lamsdorff and the Chinese minister at the Foreign Office yesterday afternoon. The convention applies to all British possessions. The word "Transvaal" is not mentioned.

Beautiful Hands

are as much admired as a beautiful face.

Campana's Italian Balm

makes the hands beautiful, and is a healthy tonic for the skin.

Price 50c.; by mail, 55c.

For sale by
J. S. McKEOWN, Chemist and Druggist, Belleville.

The Campana Medicine Co., Toronto, Ont.

7 Sutherland Sisters' HAIR GROWER



Miss Ina Rogerson, Patchers' Ontario Sees Sutherland Sisters' Hair Grower and Scalp Cleanser above results from the use of it. Here is more proof that we have the greatest hair grower science ever produced.

Dated Sutherland House.

Dear Sirs,—My hair was benefited by the use of your Hair Grower and Scalp Cleanser, and I am pleased to recommending same. At the time of using your Hair Grower I was troubled with dandruff, and my head, which I thought was a hopeless case, after looking at the back of one my head which was entirely bald. Now I am pleased to say that I have a good head of hair, and have no fear of ever becoming bald. My remedy, which is worthy of being viewed as a blessing to all who are afflicted with baldness, is the use of your Hair Grower. I would say that I have used a package of Scalp Cleanser. I could use a recording of my praises for your Hair Grower and Scalp Cleanser, but I am not a public character, and do not like to be known in the public eye. I will only say that I will be glad to answer letters from any one that may write me, and will be pleased to tell them what I have done for myself. I am glad to say that I have not had a remedy come to my notice that I can so highly recommend.

Yours truly, Ina Rogerson, Patchers', Ont.

Two sizes, Hair Grower 50c and $1.00; Scalp Cleanser 50c. The only dandruff cure. For shampooing it has no equal. At all druggists.

Canadian Office
356 YONGE STREET, TORONTO
J. E. Bailey, Foreign Manager

Recommended and sold by
D. M. WATERS, Belleville.

MONTAGUE'S DONATION

Sir Alex. Pesocok's Acceptance Should Cause Him to Resign.

The Melbourne Age Declares a Psychological Puzzle—Proposed English Floating Exhibition, in the Interests of Preferential Tariffs, Inc. Excursionists—Major Seely, M.P., Says Chamberlain's Policy Is Parochial Instead of For Empire.

London, May 14.—(C. A. P.)—Julian Hend, in the report of the Interpretation Bribery Commission, acquits Sir Alexander Peacock of all corruption in the case. The Melbourne Age declares it a psychological puzzle why Sir Alexander Peacock made use for party purposes of the Montague donation which Mitchell rejected, and suggests that it would be good taste on his part to stand aside from politics.

Floating Exhibition Fails.

London, May 14.—(C. A. P.)—The proposed English floating exhibition, which was scheduled to visit the colonies in the interest of preferential tariffs, has fallen through. Attempts had been made in vain to get the British Empire League to assume the scheme but without success.

Chamberlain Policy Parochial.

London, May 14.—(C.A.P.)—Major Seely, M.P., speaking at a meeting of the Free Trade Educational Committee, when a paper read on the live trade as the best foundation of the Empire, condemned the Chamberlain policy as parochial, instead of Empire in view of the whole Empire. Under the old colonial preference preferential duties were continually evaded. Baltic timber was shipped to Canada and back again to England. What was the preference given colonies under

Secretary of Defence.

London, May 14.—(C.A.P.) — Sir George Clarke was appointed secretary of the Defence Committee.

Mr. Bill.

London, May 14.—(C.A.P.)—In the House of Communons, the bill proposing to abolish the death duties and throw the cost of coast lighting upon the Consolidated Fund carried by a majority of 28 votes. The Standard declares it impossible for the light dues bill to be carried further this session, owing to the opposition of Scotch members. The light dues bill has passed its second reading.

Canada in the Dumps.

London, May 14.—(C. A. P.)—The donor of the prize offered for a fable on the Pacific Fire Prevention Committee is Col. Goad, a Canadian. The winning length of the fable is 1,-200 words.

More Than Half.

London, May 14.—(C.A.P.)—The number of British emigrants, 250,-950, for 1904, is greater than for any one since 1888. The increase is chiefly due to the large number going to Canada and South Africa. Rather more than one-half went to the British colonies.

Coffee to Dye Eggs.

London, May 14.—(C.A.P.)—Brittish egg dealers are greatly interested in Lord Onslow's advice to use coffee to dye brown eggs to compete with the tinted article from abroad. Colored eggs run a shilling higher per 100.

To Drill at Niagara.

Ottawa, May 14.—The following militia units will drill at Niagara on the dates mentioned:

Royal Canadian Dragoons, Niagara, June 14.

Governor-General's Body Guard, Niagara, June 14.

Second Dragoons, Niagara, June 14.

Ninth Toronto Light Horse, Niagara, June 14.

Second Brigade, C. A., Fourth, Seventh and Ninth field batteries, Niagara, June 14.

No 2 Regimental Depot, R. C. R., 12th, 20th, 22nd, 31st, 34th, 35th, 36th, 37th, 39th, 44th, 77th and 79th regiments, Niagara, June 14.

No. 2 Company, A. S. C., at Niagara, June 14.

Nos. 4 and 7 bearer companies, Niagara, June 23.

Nos. 4 and 7 field hospital companies, Niagara, June 14.

Three Years in Kingston.

Cornwall, May 14.—Two weeks ago J. C. Stewart, farm, concession of Lancaster, engaged a couple of young Englishmen to assist about the farm. On Friday, while Mr. and Mrs. Stewart were absent attending a funeral, the two men ransacked the house and decamped with some jewelry and $140 in cash. One of the thieves, who gave his name as Percy Jones, was arrested in Montreal and was brought to Lancaster. The prisoner admitted his guilt. Jones was sent to Cornwall and was tried Thursday before Judge O'Reilly, who sentenced him to three years in Kingston Penitentiary.

Anthracite Coal Production.

Harrisburg, Pa., May 14.—The annual report of the United States department of Mines for 1903, relating to the anthracite coal trade of Pennsylvania, shows a total production for the year of 67,000,000 tons. This output is valued at $133,000,000, and the mines and $300,000,000 at the points of distribution. There were 518 fatal accidents in the anthracite region. There are 1,325 employes, and about all mines, and they worked an average of 211 days in the year.

Sister of Lady Jette Buried.

Ottawa, May 14.—The funeral of Sister Marie de la Nativite, who was for fifty years connected with the Grey Nunnery, took place yesterday morning. The deceased lady was sister of the late Hon. Rodolphe Lafamme, Minister of Justice in the Mackenzie Government, and sister of Lady Jette. Sir Louis and Lady Jette, Lady Laurier, Rodolphe Lemieux, Solicitor-General, and S. P. Lemieux, were present at the funeral service.



The Sunlight Maids have washed the Sunlight way.

SUNLIGHT SOAP

This is the best soap for washing clothes. It requires much less labor than common soap and makes the clothes snowy white. If you *must* to boil and scrub your clothes you will get much better results with Sunlight Soap than if you used common soap. If you wash according to the directions on the package you will know what the Sunlight way really means. You will give up boiling and scrubbing. Sunlight Soap is made of pure oils and fats and will not injure the most delicate fabric.

ASK FOR THE OCTAGON BAR

Sunlight Soap washes the clothes white and won't injure the hands.

LEVER BROTHERS LIMITED, TORONTO. 3a



DR. SPINNEY,
Founder of
Dr. Spinney & Co.

VARICOCELE

CURED TO STAY CURED.

Varicocele impairs vitality and destroys the elements of manhood. Strong medicines must not be employed to treat this complaint, as operations always result in failure. We gladly point to our native England that Varicocele can be cured without operation, instead of maiming and mutilating the patient by VITALIZED ELECTRIC STRENGTH. This treatment will pain or aching, restores the circulation, reduces the swollen veins, invigorates the nerves, and gives the vigor of manhood. Our success is the result of 30 years' experience. If you feel its magic influence during the first week.

PAY WHEN CURED.

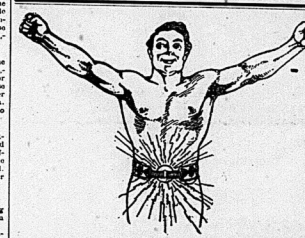
We cure Blood and Skin Diseases, Stricture, Varicocele, Nervous Debility, Prostatic Troubles, Chronic Kidney, Urinary and Bladder Diseases. Consultation Free. Books Free.

Question List Sent Sealed For Home Treatment.

DR. SPINNEY & CO.

The Old Reliable Specialists.

290 WOODWARD AVE., DETROIT, MICH.



SHOW ME ANYTHING

That can speak as well for itself or that has done so much good to suffering humanity as the Gilmour Electric Belt. We can show you testimonials from the most reliable people of Belleville and the surrounding country, stating they have been cured by this appliance. We want everybody to see this. Come along, you will get a free treatment just to convince you what we have got. Any one suffering from rheumatism, sciatica, lumbago, nervous trouble, paralysis, kidney or bladder trouble, sexual weakness of any kind, pain in the back, legs or arms, should try this Belt at

Chas. Clarke's Drug Store,

BELLEVILLE.

If you can't come, write for book.

Greatest Railway in the World

...THE...

LAKE SHORE

FOR

Pittsburg, Cincinnati and St. Louis.

C. P. R. or G. T. R., to Buffalo and Lake Shore Local Sleepers Buffalo to Cincinnati, St. Louis and Pittsburg.

J. W. DALY, Gen'l Eastern Agent, Fidelity Bldg., Buffalo, N. Y.

INTELLIGENCER JOB OFFICE

FOR CHEAP AND ARTISTIC WORK.

"77"

CURES SPRING

COLDS

Spring maladies cured by Humphrey's Homeopathic Specifics:

Rheumatism by No. 15.
Malaria' by No. 16.
Kidney by No. 27.
Bladder Diseases by No. 30.
Infants' Troubles by No. 3.
Whooping Cough by No. 29.
Headache by No. 9.
Skin Diseases by No. 14.

At Druggists, 25 cents, or mailed.

Cloth bound book mailed free. Humphrey's Med. Co., Cor. William and John streets, New York.

Special War News.
The war despatches found on page seven are twelve hours in advance of the morning papers.

The Daily Intelligencer.

Dry Pine $2.25 per half cord
Very Best Coal & Wood.
Leavens, 80 Bridge St. Tel. 231.

LET THERE BE HARMONY IN THINGS ESSENTIAL—LIBERALITY IN THINGS NOT ESSENTIAL—CHARITY IN ALL.

VOL. 38. BELLEVILLE, ONTARIO, MONDAY, MAY 16, 1904. NO. 14

BRITISH CAMP IN PERIL.

Llamas Preach Holy War—Tibetans Have Found the Range.

Gyangtse, Thibet, May 16.—The country in front of the mission is in a ferment. The Llamas are going from valley to valley preaching a holy war. Two thousand Khamba warriors are marching to join the army in the Gyangtse fort.

The bombardment of the camp continues. The Tibetans have found the range of every building in the camp, but the British are all well under cover and communications with the rear are still open to St. Johann.

struck 86 Miles of Ice.

Halifax, N.S., May 16.—The Norwegian steamer Verdando, Captain Olsen, from Newcastle, England, for Quebec, with a cargo of coal, arrived at North Sydney yesterday with three of her bow plates stove and her forepeak filled with water. While crossing the Grand Banks on May 10 the Verdando encountered heavy Arctic drift ice and had to steam through 26 miles of it. A survey has been ordered, and it is possible that the cargo will have to be discharged to effect temporary repairs.

Five Eaten By Cannibals.

Vancouver, B. C., May 16.—Mail advices on the Australian steamer Miowera yesterday are that five men were killed and eaten by cannibals of the Admiralty Islands in the South Sea. The British warship Condor was sent to the scene and set fire to the village where the cannibals lived. The Condor threatened to annihilate the village if the cannibals were not surrendered. This was done and the cannibals were shot.

JAPANESE ARE ADVANCING IN SOUTHERN MANCHURIA.

Marching Slowly and Remaining in Close Touch With the Reserves.

Movement is Aimed Partly at Haicheng, But Chiefly at Liaoyang, Japanese Main Force Being 40 Miles From It—Great Crop of Rumors on Saturday—Unconfirmed Story That 10,000 Were Killed in Capture of Port Arthur.

Liaoyang, May 16.—The Japanese army in Southern Manchuria is marching slowly, evidently being determined of remaining in close touch with the reserves. The movement is aimed partly at Haicheng, but chiefly at Liaoyang. The Japanese main force is only 40 miles from Liaoyang.

The Russian troops are in excellent health and spirits and anxious to do duty. The inspiring sounds of the Russian soldiers' records through Liaoyang the whole day, varied by the music of the bands of freshly arriving regiments.

Saturday's Wild Rumors.

London, May 16.—The telegraph and cable lines were kept busy Saturday with rumors. The capture of Port Arthur, where ten thousand men lost their lives, was a contribution by Paris; Newchwang sent word of fighting at Liaoyang and Shakhalwan reported a battle at Sinyen, ending in the capture of the town and a Russian loss of fifteen hundred killed and wounded. None of these reports were confirmed. General Kuroki announced the occupation of Wangchiawin, and General P'ing its evacuation by the Japanese. The other official advices showed that the invading force were advancing and strengthening their positions in Manchuria, and were continuing their raiding operations on the Liaotung Peninsula. Japanese warships, according to a despatch from Che Foo, had bombarded Dalny in connection with a land assault. It was believed that the town had fallen.

Rising Against Christians.

St. Petersburg, May 16.—General P'ing reports under date of May 15: According to information from the frontier guards and missionaries, Topatesatse, twenty-five miles southwest of Hupthchensi, a Chinese rising against Russians and Christians, is being prepared.

Bandits Hired By Japanese.

Liaoyang, May 16.—Among seventeen prisoners taken by the Russian troops Saturday were two Japanese officers, who had escaped from the Russians. One of the bandits taken prisoner confessed that the bandits had been hired by the Japanese, whom they were supplying with information.

Again Cut Off Port Arthur.

Liaoyang, May 16.—The Russians, on May 11, apprehending that the presence of a Japanese squadron meant an attempt to capture Dalny, blew up the piers and quietly evacuated the place. Two thousand Japanese have re-occupied the road to Santchilipu, again cutting off Port Arthur. A strong force is advancing against Pulandien.

Dalny Garrison at Port Arthur.

St. Petersburg, May 16.—The garrison of Dalny, after destroying everything that would have facilitated a Japanese landing, joined the troops in Port Arthur. The train which Col. Spiridonoff rushed through to Port Arthur from Liaoyang on the 11th, when the railroad was temporarily open, took to Port Arthur a submarine boat in sections.

Russians Are Strong.

St. Petersburg, May 16.—Lieut.-Gen. Sakharoff has sent the following report to the general staff, dated Liaoyang, May 14; "The enemy's advance guard on May 12 reached Touintsun, on the road between Fengwangcheng and Liaoyang. Our two sotnias of Cossacks, reconnoitering towards the Village of Kantaseandiatig.

"A Japanese force of three battalions of infantry, ten guns and two squadrons of cavalry, from Zolotchithan, on the road to Misotien Pass, was seen on May 11 in Tafenoon Valley. Since then there has been no trace of the force, which leads to the conclusion that it has branched off westwards towards Haicheng.

"A detachment of the Japanese vanguard left Touintsun, May 13 southward and was pursued by our Cossacks, who exchanged shots with the Japanese rear guard for half an hour, and having in the meantime discovered an ambush prepared by the Japanese, retired.

"Our scouts ascertained that a Japanese force of two regiments of infantry, eight guns and three squadrons of cavalry, had occupied Lindinpoutse and Errtaoutan.

"Our line of patrols between Lanshanhouan and Samadas had a skirmish with Japanese bandits, in which three Cossacks and three horses were killes, three Cossacks slightly wounded and four missing."

Alexieff Reports.

St. Petersburg, May 16.—The Emperor has received the following report from Viceroy Alexieff, dated May 14:

"I beg respectfully to communicate to Your Majesty a report from Rear-Admiral Wirenius, on the state of affairs at Port Arthur from May 6 to 12. The report was brought by express runner from Dachichao station on the eve of the second interruption of communications by the enemy's squadron. It follows:

"The enemy's squadron, composed of ironclads, cruisers and torpedo boats, appeared off Port Arthur May 5, and continues to blockade without undertaking active operations.

"The work of repairing the ironclads Czarevitch and Retvizan is proceeding with unabated energy and with every success.

"During the examination of the roadstead and fairway at the spot where the battleship Tobieda was damaged by a mine we found one of the enemy's defence mines, which has been exploded by the force of the hurricane."

Russ Prisoners at Tokio.

Tokio, May 16.—Four hundred and fifty Russian prisoners, 16 of them officers, arrived at Matsuyama yesterday morning on the steamer Columbia. Nine officers and 286 men were wounded. All of the prisoners expressed great satisfaction at their unexpected kind treatment.

U.S. Cruiser at Che Foo.

Che Foo, May 16.—The United States cruiser New Orleans with Rear Admiral Stirling on board arrived yesterday from Shanghai. The orders were simply to come to Che Foo. Rear-Admiral Stirling said the reason for his coming and his future movements are unknown to him. In view of the previous order that no ships should come north of Shanghai, the movement of the New Orleans is considered significant here, the interpretation of the arrival of the cruiser is that the United States will insist upon the neutrality of Newchwang when the Russians evacuate that place. The New Orleans is too large to ascend the Liao River.

King Peter May Abdicate.

London, May 16.—Writing from Belgrade, a correspondent draws a gloomy picture of the future of King Peter and the country. He says political and social circles are under a cloud of apprehension as to Servia's future. The air is full of rumors of dissensions in the great Radical party, the resignation of the Cabinet, and the eventual abdication of King Peter and the possible occupation of Belgrade by Austrian troops. The rumors of abdication are declared to be premature, but it cannot be denied that the King's health is not good.

Newspapers on the Ocean.

New York, May 16.—Signor Marconi arrived on the Campania of the Cunard Line Saturday, and told of the daily newspaper which will shortly be published on the vessels of that line. "I have arranged," said Signor Marconi, "to supply the steamships of the Cunard Company with a certain amount of news—two hundred words—each day, and this will be printed in the Cunard Bulletin."

WHY DRINK Common Carbonated Waters When for the same price you can get

Apollinaris

at any Bar or Restaurant?

Apollinaris is bottled ONLY at the Spring, Neuenahr, Germany, and ONLY with its own Natural Gas.

SINCLAIR'S AD SINCLAIR'S AD

Ladies' Rain Coats.

We are showing Special Values in a full range of Rain Coats. These are very useful garments being shower proof and while they protect you from rain they also make a very desirable Light Weight Coat for cool summer weather.

Prices $5.00 to $12.00.

Ladies' Shirt Waists



We are now showing our full range of Ladies' Summer Shirt Waists including all that is Stylish in silk and Cotton Goods.

—Silk Waists from ..... $3.00 to $7.50

—Cotton Waists from ..... 50c to $5.00

Black Cat Stockings.



For Ladies', Children's and Boys' wear we show all sizes in these celebrated Stockings. These are not only the best Wearing Stockings, but they are also absolutely Fast Black.

25c Flaked Voile Dress Goods 25c

This is a Special Line of All-Wool Goods that would sell regularly for Forty Cents, but while they last you may have them for ..... 25c yd.

D. V. Sinclair & Co.

The Ritchie Coy. Limited



Our Jacket Sale.

This sale affords every Lady an opportunity to secure a perfectly New Spring and Summer Wrap at much below value. We bought too many but our loss will be your gain. They are all the latest styles both in shape and material.

Jackets	Costumes
$5.00 Jackets for $4.00	$9, $10 Costumes for $6.50, $7
6.50 Jackets for 5.00	$12 Costumes for $10.00
9.50 $10 Jackets for 7.00	$16 Costumes for 12.00
12, $13 Jackets for 10.00	$ 8 Costumes for 15.00

STAPLE DEPARTMENT ITEMS

"Linens for the June Bride"

It's time for her friends to look around for something suitable to help start her housekeeping. Get something that will be useful, something she'll appreciate and take pleasure in seeing in her new home.

If there is one thing more suitable than another for such an important occasion it's a nice piece of Table Linen.

Our business efforts are to supply the very best linens possible at prices to satisfy the most economical and particular buyer. A visit to our staple department will be a great help to you in deciding.

The large stock of qualities and daisty patterns shown make it a very easy matter to buy here.

—Full Bleached Damask Table Linen, 60 inches wide, very good quality, in assorted patterns, price per yd. 50c

Full Bleached Damask Table Linen, 66 inches wide, fine quality in very pretty patterns, price per yd. 75c

—Full Bleached Damask Table Linen, 72 inches wide, morning-glory pattern with deep fancy border, very fine quality, price per yd. $1.00

—Full Bleached Damask Table Linen, 72 inches wide, in assorted floweral designs with deep border, extra quality, price per yd. $1.25

—Full Bleached Damask Table Linen, 72 inches wide, extra good quality and in very dainty designs, the very newest, price per yd. $1.50

—Also a large stock of Napkins in various sizes and qualities to correspond with cloths, from $1.25 to ..... $5.00 per doz.

BOYS' KNICKERS



Here is an item from our Clothing Department which will prove interesting to the mothers of growing up boys.

Every mother knows what it costs and how difficult it is to keep clothes on a boy, especially to keep him in pants.

We have just placed in stock a large assortment of knickers in the New Scotch Tweed effects.

These garments not only give excellent wear, but are very neat in appearance Come in and see them.

—Boys' all wool knickers, sizes 11 to 18 years, good serviceable linings, selling from ..... 95c to $1.50

The "Better Clothing House"

The Ritchie Coy. Limited

CLOTHING BOUGHT HERE PRESSED FREE OF CHARGE

GLASGOW WAREHOUSE

New Dress Skirts

We have just received a big lot of Ladies' Ready-to-Wear Dress Skirts. The styles are of the very latest, a number of changes having recently been made over the styles shown earlier in the season. If you want a really stylish Dress Skirt we have just what you are looking for.

Fancy Tweeds, Homespuns, Cheviots, Broadcloths,

Ranging in price from $3.00 up.

Shirt Waists

We are showing some decidedly new styles in Summer Shirt Waists, designed for mid-summer wear. Nothing newer will be seen this season.

Fine Lawns, Voiles, Embroidered Madras, Linen Crashes and Fancy Mattings

Japanese Wash Silk Waists

In Black, Cream and White, in a number of styles and prices—The most popular Shirt Waists this season.

Laidlaw & Ketcheson

DIRECT IMPORTERS.

Goldwin Smith Talks of Arnold.

Sir Edwin Arnold, the English author and journalist, who died recently, was a personal friend and former pupil of Dr. Goldwin Smith, of Toronto.

To a reporter Dr. Smith stated that while he had been a warm friend of Sir Edwin, he had very few reminiscences of the late author to relate.

"He was a pupil of mine while at Oxford," said Dr. Smith, "where he obtained the University Prize for English verse. I remember citing poem which he recited before the University Convocation. It was called 'Belshazzar's Feast,' the last two lines of which ran as follows: 'Mene, mene! sorpiclea Belshazzar lay.'

A rebe of purple on a form of clay.

"He became the editor of The London Telegraph, which was at first a very successful paper, but developed into a more popular journal, and later took an superior rank. In The Telegraph he strongly supported Mr. Gladstone. The proprietor of The Telegraph was a Mr. Levy, who, upon being given a baronetcy, changed his name to Lawson.

"During his journalistic career he was engaged in writing poetry, but never obtained a great reputation as a poet. He had, however, a remarkable command of luscious language. 'The Light of Asia' was a great success, partly because it was new to most readers. Another work, 'The Light of the World,' was not so great a success; it was not new, and was exceedingly difficult to handle.

"He visited Japan, where he became enamored with Japanese character and civilization, and married a Japanese wife.

"He was a successful journalist, judged from a pecuniary point of view, while his general success as an educationist earned him a knighthood."

"Was Sir Edwin not a guest at the Grange?" querried the reporter.

"He was upon two occasions, the last of which, on Nov. 26, 1903, when he was on a lecturing tour," replied Dr. Smith, in conclusion.

Story of Seton Thompson.

M. S. Clark writes from Toronto to The Montreal Witness as follows: "The other day at the closing exercises of Palmerston Avenue Public School I heard Mr. Hughes, Public School Inspector, tell the children the following story of Ernest Seton Thompson:

"Thompson was a pupil at the Victoria Street School in this city, and seems even at that time to have acquired some skill in animal sketching. One day while the teacher was out young Thompson went up to the board and made an excellent chalk crayon picture of some animal, giving it, however, a man's head easily to be recognized as that of the teacher of the room. When the latter came in and saw the picture, he quietly wiped it off and made it. When Thompson owned the deed, the teacher punished him for daring to touch his desk without leave. 'And thus,' added the inspector, with strong facial expression, 'instead of taking the incident as a joke and complimenting the young artist on the possession of a talent thereby winning the heart of every boy and girl in the class, he three-a-s-h-e-d (crushing from here) him, and did his best to blot out of his young heart the splendid talents which God had given him.'

"While wondering what the moral effect of such a story would be, when told to a room full of boys and girls before their teachers, it occurred to me that Seton Thompson had not yet got over the habit of putting men's heads on the animals he has drawn and sketched, but his own most frequently, rather than that of his teacher's. It is hardly to be expected that any other students of nature will meet such creatures in the wild woods or fleeting by, as Seton Thompson claims to have known."

To Clean Bezarre Brass.

Many of our choice pots and vases in the fashionable "Benares brass work" have lost their luster, and readers may be glad to know that they can be kept bright by the following method of cleaning them: Pieces of lemons that have been used for culinary purposes may be utilized by turning them inside out and dipping them in silver sand. Apply these scourers to the cut brass, but never to a polished brass surface, and rub hard, afterward with a soft cloth. If lemons are not handy, powder some bath-brick in a saucer, pour over it some vinegar and apply this with a piece of coarse flannel to the brass surface and polish with a soft duster.

The Kitchen Apron.

For the woman who must go into her own kitchen, even in a morning dress, there is an apron to be had that will protect the daintiest gown from contact with pots and pans. It is made of heavy gingham in Mother Hubbard shape, the neck being cut out square and buttoned behind, reaching to the floor, where it is finished by a ruffle that causes it to stand out from the gown to catch the drops that might fall. To go with these aprons are sleeves of the same material, to cover the bottom of the dress sleeves, and then, too, there is a cap to cover the hair.

For Meritorious Conduct.

On March 16 at the Citadel, Quebec, Conductor J. H. Wood of the Ordnance Stores Corps and formerly Regimental Quartermaster Sergeant, 43rd (D. C. O. R.), was presented with the military medal for meritorious conduct. The presentation was made by Col. J. F. Wilson, commander of the fortress, at a special parade of the D. C. O. R. and the Ordnance Corps and the complement of the Canadian Artery fleet now undergoing instruction at the Citadel. Conductor Wood's military career has extended over a period of nearly 24 years, and during that time he has never been brought to "office" for any offence. He formerly lived in Toronto.

THE WORST KIND.

After Piles have existed for a long time and passed through different stages, the suffering is intense—itching, aching, throbbing, tumors form, filled to bursting with black blood.

Symptoms indicating other troubles may appear to a thoroughly Pile-stck person.

This is when Hem-Roid, the only internal, the only absolute Pile cure, brings the results that has made its name.

It will cure the most stubborn case in existence and a bonded guarantee in first effect goes with each package.

Sold at the wrong corner.

Sold in Belleville by G. S. McKeown.

Daily Intelligencer.

THE GRAND TRUNK PACIFIC AGREEMENT.

An amendment was proposed by the Opposition in the Commons to the Grand Trunk Pacific Railway bargain, for the effect that the Grand Trunk should own the rolling stock outright.

To this the Minister of Justice objected, declaring that "the company could not carry out the terms of the contract without owning the rolling stock, so as to be able to give the Government a first mortgage."

In reply to this, Mr. Borden quoted the language of Sir Charles Rivers Wilson at the meeting held in London, where he was urging the Grand Trunk shareholders to accept the terms of the agreement with the Government of Canada, he then saying:

"As Mr. Haya, perhaps, will tell you, the rolling stock is to be furnished by a trust."

To this the Premier, Sir Wilfrid, gave the following extraordinary answer:

"As Mr. Haya had not said a word about it, that indicated that the subject had not been discussed, and too much importance should not be attached to it."

What inference is to be drawn from the version of the statement made by Sir Charles Rivers-Wilson — and quoted by Sir Wilfrid? Only this, that Sir Charles made a statement which was not correct, for the purpose of misleading the shareholders, as evidence of which Sir Wilfrid argued that, "as Mr. Haya said not a word about it, no importance should be attached to it."

Not very complimentary to the President of the Grand Trunk.

Either Hon. Haggard has his silence in Sir Charles' statement, or he allowed the statement to remain uncontradicted for the purpose of deceiving the shareholders, and by that means secure their support to the Grand Trunk Pacific Railway scheme.

The fact is apparent, the Government dare not make the contract clear. The Grand Trunk, through the superior ability of Mr. Haya, has dictated its own terms, and has the Government bound hand and foot. All that is left for the people to do is to pay and grumble.

MINING IN NORTH HASTINGS.

It is very gratifying to those who have been faithful to the mining interests of the North Hastings district to see that they are about the great mining boom of 1807-70 have the prospects been so bright as at present for that section. The prefractory ores, which at one time in the history of this district were the great cause of the collapse of mining, have it now considered processable to treat them, either by amalgamation or any other process then known —are now considered as easy to treat as the milling ores. This fact has at last given confidence to investors and at present there are some ten or twelve American and Canadian companies interested in that district, and almost daily we hear of properties having changed hands.

In the Marmora district the Messrs. Cook-Lumber Co., of Toronto, have been developing their properties for the last three years, and have decided to erect a twenty-stamp mill near the site of the old Deacon and Williams mine. They are also negotiating with the Atha Arsenic Company to have 4000 tons ore mined from the dumps close to that property.

The Sovereign Company at Malone have been working for the last two years, and have, it is stated, over 4000 tons ore of a high grade ready to mill, and expect to start milling in the course of a few weeks. The Cordova Gold mine, which has been temporarily closed down for the last four months, owing to internal troubles in England, is to start work again in a few weeks.

The Craig mine in Tudor, which is considered the finest property in the district, is to continue work on a large scale. The compressor, plant, boilers, etc., will be in place by the 15th June, and a twenty-stamp mill will be erected during the summer. A very large amount of development work has been done on the property, and the results have fully realized the most sanguine expectations of the owners. It is known that this great fissure vein can be traced for over three miles, and has been found in width at the present levels, and shows high values in gold; also in copper. Large buildings have been erected on the property.

The old Bannockburn mine, which has been closed for several years, has changed hands and is to be operated during the summer.

The Hetzen lead mine is also to full blast, and the lead smelter which has been erected is to start by 1st June.

About four cars of sulphides is shipped daily from the sulphur mine at Bannockburn.

These are only a few facts connected with mining in North Hastings, but it is our intention to in future keep our readers fully informed regarding this most important industry.

TIMELY TOPICS.

Are any of our country cousins coming for more rain?

I see simultaneous times ahead for the man behind the lawn mower.

There is one splendid feature about our roads. After a deluge of rain they can, in twenty-four hours, be relied on to be as dry as the people who live in a local option township.

If I were that Toronto minister who preached in Bridge St. Church last night I think I'd knock the a pulpit. Certainly is a clever gentleman.

The Hamilton Spectator is scandalizing a club and looking for Rev. T. Albert Moore, a gentleman well known in this city. Rev. Mr. Moore is secretary of the Dominion Lord's Day Alliance, and according to the Kingsville Reporter, that gentleman said in an address recently, "only a short time since the Deering Harvester Company, a foreign concern located at Hamilton, ordered 300 of its workmen to work on Sunday." This is alleged to be untrue, and naturally Hamiltonians are wondering what it does certainly appear that the attempt to promote Sabbath observance by alleged deceit should be frowned down.

This is the day the editor of The Globe gets either his liberty or a striped suit. If the latter, the Rev. James A. Rondeau will not look like Sunny Jim.

Gen. Dragmiroff has been ordered to the front, and if he don't keep his eye peeled the Japs will knock the-miroff him.

The gallant Fifteenth's trip to Niagara-on-the-Lake is the talk of The Whig of Saturday says. The Victoria Day celebration committee met yesterday afternoon. It was unanimously decided to extend an invitation to the 15th Regiment of Belleville, to come down for the 24th. The regiment has not yet written to come, and the committee, after a little figuring, decided to take the risk of expending $135 more and will get down to work. Halliwell's corps from dear old Intelligencerville,

Isn't that lovely! The boys can go down and have a nice quiet time in Shergy-town, and look out for the Kingston old maids. This is leap year, you know!

Patriotic people are now being called on to eat cheese, in order to help the cheese manufacturers of this country. That is the only way, we are told, to save the industry off Queer St. But supposing cheese makes one bilious. Is he to be expected to put his fortune to risk? We had in order to help his country cousins? If the order goes out to do so we will not shirk, but the prospect is not a pleasant one.

Heat estate, they say, is going up in price. It is now much higher on Taylor's Hill than on the Flats.

The general Methodist conference of the United States, now in session in California, is discussing the expediency of removing the ban on the church from dancing, cards and the theatre. The ban, were it removed, would probably remove the cause of a good deal of hypocrisy—in the U. S., we mean. Of course, the Methodists of Canada never do anything of the kind.

Keep an eye on your old rubbers. It is a fact that there is more commercial value to rubbers to-day than ever, and the man who assiduously lays aside all his discarded rubbers, rubber coats, boots and other articles of general use, may find the waste basket a small savings bank. The reason for this is that rubber is getting scarce, owing to the rapid increase of manufacturing interests, and to the gradual exhaustion of the supply of certain districts. The past severe winter had also a great effect upon the market, as the sale of rubbers was unprecedented. The rubber plant boom is becoming an important factor in the situation.

Did you ever notice how pretty some of those lawns look from around which the fences have been removed?

And did you ever notice how objectionable the old fences look which are around other lawns? How much nicer the city would look if all the old, tumble-down fences were torn down and relegated to the woodshed.

Good evening. Were you bitten by a vagrant dog to-day? If not, you were lucky.

Your remarks about the over-working of school-children were timely and well advised," said a citizen on Saturday night, "but it is the principle which is wrong." That, it may be remarked, is something we do not deny. But why over-work growing children for the sake of a principle? If they cannot pass into another book without working extra hours, let them stay in the same one for another term. They'll be all the better for it in the long run. After all, is it not quality we want in the matter of education, rather than quantity? A boy or girl who knows the things he does and knows them well, is much better off than one who has a smattering of everything. other things, many of which they will never use and a whole lot of which they will forget as soon as possible.

The present season in England of brides carrying prayerbooks instead of bouquets has caused a boom in the prayerbook trade. The bindings have to be white—Morocco, calf, ivory, silver or mother of pearl.

A NOTED HORSEMAN'S EXPERIENCE.

Mr. Antoine Wendling, owner of Beverax, 2.11 1-4, and proprietor of the Clifton Livery Stables, Belleville, finds no liniment compares with Nerviline for general use around the stable. For strains, sprains, swellings, lameness, pains and especially for affections of the joints Nerviline is unsurpassed. Mr. Wendling believes Nerviline a indispensable as a stable liniment: it has strength, penetrating power and works thoroughly. Every horse and stock owner should use Nerviline. Sold in large 25c. bottles.

Bitten by a Dog.

Mr. John Wolf, Church street, reported that the dog which was seen evening sitting on the leg by a dog owned by Kitty Babcock. The case is a nasty one, and unless the matter will be ventilated in the police court in the near future. The dog charged with keeping a vicious dog.

CORN CUSHIONS FREE.

We want the name of every druggist in Canada. Send us the name of your druggist and 15 cents in stamps and we will send you a full size box of Putnam's Painless Corn Remover manufactured, and with each box of the same you will get Corn Cushions free. If this remedy does not cure your corns in 3 days we will return your money. Dr. Scott & Jury, Bowmanville, Ont.

Cheese Board

At the Cheese Board on Saturday afternoon, which was largely attended, 1,200 boxes of white and 350 boxes of colored cheese were boarded. The majority was sold at 7 1-16c. Mr. Magrath being the buyer.

During the meeting the following motion was brought up:

That Inspectors be appointed, seconded by Mr. Anderson. That at present there were a number of factories, a part of Belleville Board of Trade, who refused to employ an inspector appointed under the Act of 1903, that in the interest of the dairying industry of this district, we believe that all cheese sold at this Board should co-operate by every legitimate means in securing a proper inspection of cheese.

The motion was unanimously adopted.

How's This?

We offer One Hundred Dollars Reward for any case of Catarrh that cannot be cured by Hall's Catarrh Cure.

F. J. CHENEY & Co., Toledo, O.

We, the undersigned, have known F. J. Cheney for the last 15 years, and believe him perfectly honorable in all business transactions and financially able to carry out any obligations made by their firm

WEST & TRUAX, Wholesale Druggists, Toledo, O. WALDING, KINNAN & MARVIN, Wholesale Druggists, Toledo, O.

Hall's Catarrh Cure is taken internally, acting directly upon the blood and mucous surfaces of the system. Testimonials sent free. Price 75c per bottle. Sold by all druggists.

Hall's Family Pills are the best.

Sports and Pastimes

FOOTBALL.

Claimed Match by Default.

On Saturday afternoon a football match was scheduled to take place between Albert College and the Ontario Business College teams. Both teams drove to the Deaf and Dumb Institute grounds and at the time of play it was raining steadily and had been all afternoon. The referee declared the match off, but the Albert boys objected to a postponement of the game. They claim to have scored a goal and claimed the match. The matter has now to be decided by the executive.

WHEN YOU NEED PHYSIC

Get a box of the old reliable Dr. Hamilton's Pills of Mandrake and Butternut, which loosens the bowels without causing griping pains. No remedy is half so satisfactory as Dr. Hamilton's Pills. Price 25c.

Cement Works News.

Further large shipments of machinery and building material were received at the Cement Works on Friday, Saturday and to-day. On Friday came three cars of machinery from Glasgow, one large load of lumber from Trenton and two cars of machinery from Canton, Ohio. Saturday one car of coal was received, and this morning two cars of structural steel from Hamilton, and one car of machinery from Canton, Ohio, came.

Word has also been received at the Cement Works that the steel erectors would be on the grounds on Wednesday, 10th inst., to commence the erection of the steel buildings.

The steam derrick started work this morning.

The company's launch is being painted and overhauled and will be ready to carry passengers to the works at the end of the week.

Interesting investors in this city should see that they get their stock allotted before the advantageous terms heretofore offered by the company are withdrawn.

Mr. Riggs' New Assistant.

Miss Lula Chalaupka, the well-known local pianist and musician, is now clerk in Mr. Riggs' music store, former clerk, Miss M. Sutherland, having resigned. Miss Chalaupka's services will always be offered to be intending music and instrument purchasers, and, as she plays "at sight" and knows the business from A to Z, it will readily be seen what an advantage that will be to customers.

Cuss Fay Envelopes at The Intelligencer Office. Cheapest and best in the city.

It does not seem as though there were as many as thirty-one days in any month, the way rent day rolls around.

LOST HIS BUSINESS!

Ill-health "puts the shutters up" in many an honest man's business, and there are thousands of cases of misery where the only seeming powder on earth to keep the shutters down again is South American Nervine.

"I was completely prostrated with Nervous Debility, had to give up business—doctors only helped me temporarily. Nervine did me good from slice when I started taking South American Nervine. Its wonderful power to build up the nerves and restore health is unequalled." Sold by Mr. Nervine, Merrickville, Ont.

Sold by D. M. Waters and J. B. McKeown.

ARTHUR McGIE,

MERCHANT TAILOR.

Now is the season to order your

RAIN COAT, SPRING SUIT OR— TROUSERS.

309 Front St. Belleville.

Drop In

And try a dish of our Sundy

Ice Cream.

J. ARTHUR MARSH

THE WEATHER.

To-day—Sunday.

Moderate to fresh west to northwest winds, a few scattered showers to-day but mostly fair and cold. Tuesday, fair, stationary or a little higher temperature.

To-day's Temperature

8 a.m.	45
2 p.m.	56
3 p.m.	58
8 p.m.	56

WE

Expect another shipment of Pineapples, Strawberries, Tomatoes, Bananas for Tuesday. Prices of Pines will be some higher.

Jas. Wallace & Co.

Have you tried our Whole Wheat Bread?

"Is That All It Is?"

This question is asked us every day concerning our new Hand-Bags.

We offer the finest bags that can be made, the standard for quality at the lowest possible prices.

They are the output of the largest manufacturer of Hand-Bags, Trunks, etc., in America, we import them direct.

See our lines from

$1.50 to $3.00,

and compare with those shown elsewhere in the city.

We will sell to you sure.

Angus McFee

Jewelers, 210 Front St.

The Store with the Big Clock.

Mixed Paint SALE.

We have decided to clear out the balance of our stock of Johnson's and Crown and Anchor Paints as the future we intend only handling

The Sherwin-Williams'

SALE PRICES

For Crown and Anchor and Johnson's Paints.

½ pint cans	8c
1 pint cans	15c
1 quart cans	25c
1 gal. cans	50c

The paints are a regular 25c qt. quality. Each can will have the largest assortment of colors to choose from.

WATERS'

When you wish to travel by rail or boat buy your tickets from J. S. Burrows, C.P.R. and general ticket agent, Belleville.

Queen Quality

THE FAMOUS SHOE FOR WOMEN

Surpasses All Others—

FOR FIT, COMFORT, AND DURABILITY.

See the numerous styles we carry in stock.

VERMILYEA & SON.

HAVE SOLE RIGHT OF SALE.

At Wallbridge & Clarke's.

Canned Meats

New Pack. Finest Quality

Whole Ox Tongues
Lunch Tongues
Lamb's Tongues
Boned Turkey
Boned Chicken
Boned Duck
Chicken Galantine
Lunch Beef
Silver Dried Beef
Veal Loaf
Jellied Tongue
Lunch Bacon
Pate de Foie
Jellied Pig's Feet
Ham Loaf
Vienna Sausages
English Luncheon Sausages
Potted Ham
Potted Ox Tongue
Deviled Ham
Corned Beef
etc., etc., etc.



JUST RECEIVED DIRECT FROM NEW YORK.

Fresh Supplies of—

DURKEE'S SALAD DRESSING...

3 sizes

SMALL, MEDIUM, LARGE.

Also in stock
Fresh supplies of

Royal Salad Dressing

Finest Luzen Oil
English Malt Vinegar
Celery Salt, French Capers, fine Olives, Tabasco Pepper Sauce, Paprika, Cayenne Pepper, Finest English Mustard, etc., etc., etc.

DELICIOUS TEAS and COFFEE.

WALLBRIDGE & CLARKE
Est. 1871.
BRIDGE ST—Tel. 139.
Front St. Branch, Tel. 137.

G. A. Bennett,
Carpenter, Joiner, Builder
Workshop and Office, Victoria Ave. (next McCrodden's grocery.)
Estimates furnished.
Work promptly executed and carefully executed PRICES MODERATE
—SPECIALIST ON—
Parquetry and Hardwood Floors, Grills and Fireplace Mantels, Building and House Repairs & Alterations, Office and Store Fixtures also Cabinet Work and Furniture Repairs.
G. A. BENNETT—Office, Victoria Ave.

The Sun & Hastings Savings and Loan Co. of Ontario.
AUTHORIZED CAPITAL
$5,000,000.
$1 a year, allowed on Deposits payable on Call,
and
4 per cent. on Deposits for one year or over.
Money to Loan upon favorable terms.
OFFICE—No. 46 Bridge St., Belleville
J. P. C. PHILLIPS, Manager Belleville Branch.

Bank of Montreal
ESTABLISHED 1817.
Capital and Rest, All Paid Up.
$24,000,000
(Twenty-four Millions)
Savings Bank Department
Interest on sums of $1.00 and upwards allowed at current rates.
A. G. PARKER,
Manager Belleville Branch.

Fresh Vegetables.

Spinach, New Potatoes, Ripe Tomatoes, Green Beans and new Cucumbers.

J. D. COLLIP.

Western Beef.

Try Green's Yil-pork sausage, 10c per pound. Mixed sausage at 8 pounds for 25 cents.

C. GREEN'S
287 Front St., 'Phone 186.

THE INTELLIGENCER is printed and published for The Intelligencer Printing and Publishing House (Limited) by CHARLES JAMES BOWERS, of the City of Belleville, in the County of Hastings, Province of Ontario, at their Office, No. 402, Front Street, Belleville, Ont.

There is nothing equal to Mother Graves' Worm Exterminator for destroying worms. No article of its kind has given such satisfaction.

Only 300 people in 1,000,000, die of old age.

Some persons have periodical attacks of Cadian cholera, dysentery or diarrhoea and have to use great precautions to avoid the disease. Change of water, cooking and green fruit is sure to bring on the attacks. To such persons we would recommend Dr. J. D. Kellogg's Dysentery Cordial as being the best medicine in the market for all summer complaints. A few drops is taken in water when the symptoms are noticed no further trouble will be experienced.

Cut the trunk, the branches fall of themselves.

For coughs, colds, bronchitis and all lung and throat troubles there is no preparation of medicine can compare with Bickle's Anti-Consumptive Syrup. It never fails to afford prompt and permanent relief. It removes all soreness and heals the diseased parts. It immediately soothes the most troublesome coughs, and by promoting expectoration, removes the mucous which stops up the air tubes which causes difficulty in breathing, thereby gives relief to that depressing tightness experienced in the chest. Pimile sparkers and plagers will find Bickle's Anti-Consumptive Syrup of inestimable value, as it speedily and effectually allays all irritation and huskiness in the throat and bronchial tubes and gives power to the vocal cords, rendering the voice clear and sonorous. If parents wish to save the lives of their children, and themselves from much anxiety, trouble and expense, let them procure a bottle of Bickle's Anti-Consumptive Syrup, and whenever a child has taken cold, has a cough or hoarseness, give the Syrup according to directions.

A tailor made woman is one of the noblest works of man.

To Those of Sedentary Occupation —Men who follow sedentary occupations, which deprive them of fresh air and exercise, are more prone to disorders of the liver and kidneys than those who lead active, outdoor lives. The former will find in Parmelee's Vegetable Pills a restorative without question the most efficacious on the market. They are easily procurable, easily taken, act expeditiously, and they are surprisingly cheap considering their excellence.

A self made man has his private opinion as to what is the noblest work of God.

A Sure Cure for Headaches. — Billious headaches, to which women are more subject than men, become so acute in some subjects that they are utterly prostrated. The stomach refuses food, and there is a constant and distressing effort to free the stomach from bile which has become unduly secreted there. Parmelee's Vegetable Pills are a speedy alterative, and in neutralizing the effects of the intruding bile restore, to a measure on the nerves, which cause the headaches. Then, etc.

Some men whose lives are blameless in other ways will shatter "Decalogue."

The Well Known Strengthening Properties of IRON, combined with other tonics and a most perfect nervine, are found in Ferrozone. This, which strengthen the nerves and blood, and improves the blood and complexion.

Look out for the man with an imagination—it enables him to draw a dollar out of your pocket.

UNTOLD MISERY — WHAT A WELL-KNOWN COMMERCIAL TRAVELLER SUFFERED, AND HOW HE WAS CURED.—Gentlemen, about seven years ago I was taken very ill with Dyspepsia, and for three years suffered untold misery from this terrible complaint. I was at that time travelling for Messrs. Walter Woods & Co. Hamilton, and was treated by some of the best physicians in the country, but to no purpose. I continued to grow worse, one day I was induced to try a bottle of Northrop & Lyman's Vegetable Discovery, and to my great surprise and joy, I soon began to improve. I continued using this medicine and when the third bottle was finished I found I was entirely cured, and as a year has elapsed since then, I feel confident that the cure is complete and permanent. To all afflicted with this distressing complaint I heartily recommend Northrup & Lyman's Vegetable Discovery, believing that the persistent use of it will cure any case of Dyspepsia. (Signed) T. S. McINTEE.

Some second thoughts occur several minutes later.

He Has Tried It.—Mr. John Anderson, Elmsley, writes: "I venture to say few, if any, have received greater benefit from the use of Dr. Thomas' Electric Oil than I have. I have used it regularly for over ten years for bronchial complaint. To all sufferers I know of, and they also found it of great virtue in cases of severe bronchial and throat affection."

The legislative council at Pretoria has voted in favor of the introduction of Asiatic labor in South Africa.

Holloway's Corn Cure is the medicine to remove all kinds of corns and warts. It only costs the small sum of twenty-five cents.

SAVE MONEY
BY JOINING THE
MUTUAL LITERARY MUSIC CLUB
OF AMERICA.
75 Cents per for three months' membership. $2.00 per year, entitles members to one piece of sheet music, including postage and packing, and a Certificate of Membership, which entitles the holder to secure any piece of sheet music published by the Club at one-half its marketable value. Send for circulars and full particulars. Address, Mutual Literary Music Club of America, Box 1407, 52 to 58 Duane St., New York City.

The truthfulness of what a man says doesn't always depend on the amount of noise he makes in saying it.

TEN THOUSAND HOMELESS.

Earthquake in Balkans on Easter Monday Unreported.

London, May 16.—A man who recently returned from Sofia writes to the newspapers giving a description of the results of a Balkan earthquake on Easter Monday, which has practically not been noticed by the press.

Two thousand houses were destroyed and 10,000 people made homeless in a fertile valley in which lie Jumaia, Gradsko, the scene of the disaster. The writer describes a ride through the villages a week after the seismic disturbance. Houses were levelled to the ground and there were huge cracks across the streets. Sulphurous streams of mud and water were running the crops.

The smashed arsenals of the Khan were crumbling to the ground, and the Government buildings littered the earth like rubbish heaps. Amid the tragic confusion the poor people, who were dazed and confused, were silent, but were striving to repair the damage to their houses, although this was almost hopeless, as they have little capital and meagre resources.

Clara Barton Resigns.

Washington, May 16.—Miss Clara Barton yesterday resigned the presidency of the American Red Cross and was succeeded by Mrs. General John A. Logan, who has heretofore occupied the office of vice-president of the association.

Over the Falls.

Niagara Falls, N.Y., May 16.—The body of D. F. Peacham, a railroad clerk, who disappeared from Salamanca, N. Y., a month ago, was found in the river below the falls Saturday evening.

Protection of Vancouver.

Ottawa, May 16.—The Militia Department has under consideration the advisability of erecting coast defences for the protection of Vancouver harbor.

THE MARKET.

Sea. a Markets' Continue Heavy in Liverpool and Chicago—Live Stock Markets—The Latest Quotations.

Saturday Evening, May 14.

Liverpool wheat futures closed to-day 5d lower than Friday, and corn futures 1d lower.

At Chicago July wheat closed 1c lower than yesterday; July corn, 1c lower, and July oats unchanged.

LEADING WHEAT MARKETS.

	May.	July.	Sept.
New York	91	88¾	79½
St. Louis	103	92¾	79½
Toledo	99½	90¾	77¾
Toledo	99½	88¾	77¾
Chicago	99½	90¾	78¾

TORONTO ST. LAWRENCE MARKET.

Grains—

Wheat, white, bush ....$0 94 to $...
Wheat, spring, bush .... 0 93 ...
Wheat, red, bush .... 0 93 ...
Wheat, goose, bush .... 0 [illegible] ...
Barley, bush .... 1 35 ...
Rye, bush .... 0 [illegible] ...
Peas, bush .... 0 66 ...
Buckwheat, bush .... 0 47 ...
Oats, bush .... 0 37 ...

Dairy Produce—

Butter, lb. rolls .....$0 17 to $0 20
Butter, lb. tubs ..... 0 15 ... 0 17

LIVERPOOL GRAIN AND PRODUCE.

Liverpool, May 14.—Wheat, spot quiet; No. 1 California, 7s 7½d; futures, steady; May, 6s 2¾d; July, 6s 3½d; Sept., 6s 4½d. Corn, spot, firm; American mixed, new, 4s 5d; American mixed, old, 4s 5d. Peas, steady; May, 4s 4½d; July, 4s 3½d. Pork, Canadian, steady, 57s 6d. Lard, American, steady, 40s 6d. Tallow, steady, 25s. Hams, short cut; Cumberland cut, 26 to 30 pounds, steady, 46s. 16 to 20 pounds, steady, 46s. Bacon, fine clear middles, light, 28 to 34 pounds, steady, 43s. Bacon, fine clear middles, heavy, 35 to 40 pounds, 35s; short clear backs, 16 to 20 pounds, steady, 41s. Shoulders, square, 11 to 13 pounds, steady, 38s. Cheese, finest white, new, steady, 52s. Colored, new, 52s. Australian, refined, in tins, steady, 53s. Turpentine spirits, steady, 43s. Rosin, common, firm, 5s. Petroleum, refined, steady, 7½d. Linseed oil, dull, 19s 3d.

NEW YORK DAIRY MARKET.

New York, May 14.—Butter—Firm; receipts, 3,802 packages; extras, 20c to 21c; Cheese—Quiet; receipts, 600; state, small colored choice, 12c.

Eggs—Barely steady, unchanged; receipts, 30,412.

CATTLE MARKETS.

Cables Steady—Hogs 10s to 15s Higher on the Buffalo Market.

London, May 14.—Canadian cattle are steady at 12½c to 13c per lb.; refrigerator beef, 9½c to 10c per lb. Sheep, 12c per lb.; dressed, 13c.

EAST BUFFALO CATTLE MARKET.

East Buffalo, May 14.—Cattle—Receipts, 50 head; steady; prices, unchanged.

Veals—Receipts, 200 head; slow, 25c lower; $4 to $6.75.

Hogs—Receipts, 5400 head; active, 10c higher; Yorkers, $4.50 to $4.55; pigs, $4.50 to $4.55; mixed, $4.50 to $4.55; heavy, $4.50 to $4.55; roughs, $3.50 to $3.75; stags, $2.50 to $3.50; dairies, $4.50 to $4.55.

Sheep and Lambs—Receipts, 1700 head; active; lambs and wethers, 25c higher; $5.50 to $6.50; ewes, $5.25 to $5.50; mixed, $5.25 to $6; wethers, $5.25 to $5.50; ewes, $4.75 to $5; sheep, $3.25 to $4.50.

CHICAGO LIVE STOCK.

Chicago, May 14.—Cattle, market nominal; good to prime steers, $5.75 to $6.65; poor to medium, $4.10 to $5.70; stockers and feeders, $3.10 to $4.60; cows, $2.50 to $4.50; heifers, $2.50 to $5.25; bulls, $2.75 to $4.50; calves, $3.50 to $7.50; Texas fed steers, $4.25 to $5.25; western steers, $4.25 to $5.50; native lambs, $4.75 to $6.75; western lambs, $4.60 to $6.75; bulls or sales, $4.75 to $5.40; good to prime wethers, $5.60 to $6.10; fair to choice mixed, $4.85 to $5.50; fair to choice mixed, $4.50 to $5.25; native lambs, $4.75 to $6.

CHEESE MARKETS.

London, May 14.—Three factories offered 305 boxes; sale 125 at 9¾c; 30 at 9¾c.

Cowansville, Que., May 14.—At the weekly meeting of the District of Bedford Dairymen's Association here to-day 20 factories offered 900 boxes butter and 1,200 boxes cheese. Sales—Hodgson Bros. secured 325 boxes butter at 23c; Hodgson & Langelo, 342 boxes butter at 23¾c; A. Lander secured 50 boxes cheese at 12½c; A. Lander secured 50 boxes cheese at 12½c; A. J. Brice secured 50 boxes cheese at 12½c; 75 boxes butter and 400 boxes cheese held over.

Turks and Armenians.

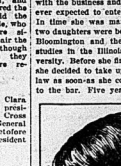
Lausanne, Switzerland, May 16.—A despatch to The Gazette from Constantinople, Armenia, says that 700 Turks and 900 Armenians have been killed in the Sassoun district.



MRS. ANTOINETTE FUNK.

A Professional Woman Who Advises Women to Remain Domestic.

Mrs. Antoinette Funk is one of the cleverest women lawyers in Illinois. Mrs. Funk really grew up in the law office and the courtroom. Her father practiced law at Dwight, Ill., and when he died she went to live with her uncle, C. C. Strong, at Pontiac. In her uncle's law office she began her duties simply because she was fascinated with the business and not because she was expected to enter the profession. In time she was married. After her two daughters were born she moved to Bloomington and there resumed her studies in the Illinois Wesleyan university. Before she finished her course she decided to take up the practice of law as soon as she could be admitted to the bar. Five years ago she was



MRS. ANTOINETTE FUNK.

admitted to practice and since then has continually followed the profession.

For a professional woman Mrs. Funk has some extraordinary opinions about women in the professions. She does not believe in it. She is herself a lawyer by accident and not by design, and from the fact that few women ever come to enter public or semipublic life. She takes great interest in her work, but she says any woman is out of place in any of the professions.

"A woman is better off with a few babies at home than in a law office," says Mrs. Funk. "A woman's place is in the home, as it has always been. No change in social or economic conditions can alter that. The woman who enters a profession and assumes the duties and the hardships of public life puts out of her natural environment. The continual and increasing drift of women toward public action is working an ill effect upon society and the ill will grow greater as the proportion of professional women increases.

"I have two young daughters. Both of them were born before I took up the practice of law, and I have not changed in my power to turn those girls from the thought of entering any profession. My wish is that they may remain home as far as I can, for that is what they were born for.

"The professions rob women of their domestic tastes. It cannot be denied that women take interest in her home duties the minute she begins her public work. Housework, which the old fashioned mother delighted in, has come to be scorned by the great majority of the young women of old it mattered not how much money a woman had at her command she did at least a considerable part of her own work. The same condition should exist today, but it does not. The only emphasis of the fact is fast developing under the influence of new tastes acquired by women."—Chicago Inter Ocean.

Be Careful How You Sit.

In sitting women are guilty of a number of sins of awkwardness. The most common, for example, invariably sits squarely, with feet planted about twelve inches apart and her toes turned in front.

The lean, long legged woman, on the other hand, winds her feet round the legs of her chair or else crosses her legs and thrusts her feet out in front of her.

Now, the stout woman should "poise" herself and sit very erect. The lean woman should cross the highest possible seat and plant her feet firmly on the ground, thus reducing her excessive angularity.

The small woman also does some peculiar things. She either sits with her small feet dangling in a helpless way or perches herself on the edge of a high seat, with the toe of one foot touching the ground and the other foot hooked round the ankle of the first. Instead of aggravating her smallness in this way she should choose the lowest chair in the room and sink gracefully into it.

But the greatest offender against this physical art is the mannish girl. Her theory of emancipation and her love of freedom is the cause of her downfall. Her exaggerated attitudes indeed become absurd mimicry.

Beautifying a Door.

In a room recently seen tapestry was utilized in a most attractive way. The owner of the room explained that the doors of an extremely pretentious apartment which she wished to convert into a library were of cheap wood with an ugly finish and hopelessly spoiled every decorative scheme that was tried. In this dilemma an artist friend suggested covering them with tapestry, which was done. The material is the good splendid-silver variety, to be had almost anywhere in satisfactory reproductions of antique designs. This was put on the doors to cover them entirely and evenly. Small invisible tacks were used, and afterward a narrow cord braid of so dull a shade that it was almost invisible was put on over the tacks. Over the upper panel in a dark tint corresponding to the background of the tapestry, and outside of them, flat on the wall, was placed entirely around each door frame, from the floor at one side to the floor at the other, a band of the tapestry about six inches wide.—Table Talk.

Lighting the House.

In the lighting of houses plenty of light judiciously shaded is what best suits the majority. The idea in artificial lighting is to suggest the brightness and warmth of sunlight within the house walls. The only real sunlight color being the yellow, and this should be used largely. It is far more comfortable and more economical to have the light down low, surrounding and warming the occupants of the room, than to have it standing out cold and chill from a distance. The wax candle is untidy, and its light is not practicable for many purposes, but for general purposes there is no purer or softer light. Many women prefer to have their drawing rooms underlighted.

The easiest way to outwit a liar is to tell the truth.

THE BLACK SEA FLEET.

That Russia earnestly desires to send the Black Sea fleet through the Dardanelles does not admit of doubt, and the most elementary knowledge of geography is sufficient to show the advantage the passage would give in enabling those warships to reach quickly the scene of the conflict with Japan. The rumor is again received in Paris that the Czar's Porte or Turkish Government for permission to use the Dardanelles, but the Russian ambassador at Constantinople has not, it is stated, any hope that the request will be granted. How different it is in Canada, where smokers can get all the Dardanelles they want—at Rinds'.

INTELLIGENCER JOB OFFICE
FOR CHEAP AND ARTISTIC WORK.

CIRCUS Saturday, June 4
BELLEVILLE.

RINGLING BROS. WORLD'S GREATEST SHOWS
THE GREAT ELDREDS
EUROPEAN NOVELTY RIDERS.
ONLY PAIR OF FULL GROWN GIRAFFES IN CAPTIVITY.
THE BIGGEST SHOW ON EARTH
JERUSALEM AND THE CRUSADES
ONE QUARTER MILE IN THE GREATEST BARNUM SPECTACLE EVER PRODUCED
COPYRIGHT 1904 BY THE COURSEN CO. WITHOUT ALLEGORY
INAUGURAL SCENE, SPECTACLE JERUSALEM.
ABSOLUTELY AN AGGREGATION OF NOVELTIES
85 DOUBLE LENGTH RAILROAD CARS ARE REQUIRED TO CARRY THE SCENERY, WARDROBES, ARMORS, WAR IMPLEMENTS, ACCESSORIES AND PEOPLE OF THE NEWLY ADDED AND ENORMOUSLY GRAND SPECTACLE OF
JERUSALEM AND THE CRUSADES
40 BIG LENGTH LITTLE ELEPHANTS
1280 PEOPLE
108 WILD ANIMALS, ACCESSORIES AND PEOPLE OF THE NEWLY ADDED AND ENORMOUSLY GRAND SPECTACLE OF JERUSALEM AND THE CRUSADES
108 WILD ANIMAL CAGES
650 HORSES
40 FUNMAN'S CLOWNS
$3,700,000 CAPITAL
$7,400 ACTUAL DAILY EXPENSE
SCENE
SPECTACLE JERUSALEM
BIGGEST CIRCUS ON EARTH
$75 PERFORMERS 6 BIG ARENAS
3 LONG MILES OF NEW AND COSTLY
2 TROUPES ACTING SEALS
ACROBATS
ONLY RHINOCEROS IN CAPTIVITY
A PARADE SUCH AS THE WORLD HAS NEVER SEEN BEFORE
PARADE CLORIES FREE UPON THE STREETS EVERY MORNING AT 10 O'CLOCK
TWO PERFORMANCES DAILY AT 2 AND 8 P. M. DOORS OPEN AT 1 AND 7 P. M.
ONE 50-CENT TICKET ADMITS TO EVERYTHING. CHILDREN UNDER 12, HALF PRICE

SATURDAY, JUNE 4

Advance admission and Reserved Seat tickets will be on sale all day at Riggs' Whole Store as exactly the same price charged at our ticket wagon on show grounds.

SATURDAY, JUNE 4

Gorman's SHOE HOUSE.
NEXT DOMINION BANK.

LARGE ASSORTMENT —OF— Stylish Low Shoes

Here you will find the NEWEST designs in ladies' low shoes at—

$1.25, $1.50, $2.00, $2.50, $3.00, $3.50, $4.00.

It will be a pleasure for us to show you these shoes—Come in—sometime.

Oxford Economy Gas Range

is built on an entirely new plan. It is designed to reduce the work of cooking to a minimum. The elevated oven does away with stooping, everything may be looked after, and all burners are visible and easily regulated from a standing position. The oven is a quick, even, economical baker.

The Oxford Economy Broiler is most conveniently located and heated with the regular oven burner.

All ranges are beautifully enamelled and nickelled, making them very easy to clean.



The Oxford Economy Range is so compact and skilfully planned that a large dinner may be cooked on it without inconvenience.

See this range at one of our agencies or write us direct.

The Gurney Foundry Co.
Limited
Toronto
Montreal Winnipeg
Vancouver

For Sale by John Lewis & Co. Belleville.

"Canada" and "The States"

VIA THE

Lake Shore and Michigan Southern, Canadian Pacific and Grand Trunk R. R.'s

Fast daily service between Quebec, Montreal, Toronto, Buffalo, Pittsburg, Cincinnati, and St. Louis.

6 Trains Daily. Through Sleepers. Dining Car Service. Fast Time.

See that your ticket reads via Lake Shore Railway from Buffalo.

FOR FURTHER DETAILS WRITE

J. W. DALY, Gen'l Eastern Agent, Fidelity Bldg., BUFFALO, N. Y.

CHILDREN LIKE OUR SHOES.



The largest variety in our towns of the best shoes for children. The following are a few of the numerous lines now in stock, all solid throughout—

CHILD'S FINE KID Buttoned or Laced—sizes 5 to 7½, at 85 and 90c
Sizes 8 to 10½ at..... $1.00
Sizes 11 to 2, Girls, with patent or kid tips at..... $1.25

A BEAUTIFUL LINE of Fine Kid Laced with dull kid tops—boys' sizes 1 to 5, at..... $2.00
Sizes 11 to 13 at..... $1.50
Sizes 8 to 10½ at..... $1.25

THE GENUINE CORDOVAN or Mule Hide, best wearing boots for Boys or Girls—nothing to equal them for wear—Boys' sizes 1 to 5, at..... $1.75
Youths' sizes, 11 to 13, at..... $1.35
Little Men's sizes, 8 to 10½, at..... $1.00
Girls' sizes, 11 to 2, at..... $1.35

Parents will find what they need.

THE **J. J. Haines** SHOE HOUSES at Belleville, Napanee and Trenton.

INTELLIGENCER JOB OFFICE
FOR CHEAP AND ARTISTIC WORK.

A GIRL SUICIDE.

Selected Reasonable Motive, Too—Ate the "Last of Death, and Used Carbolic Acid.

Toronto, May 16.—Lying dead from her own hand, a two-ounce bottle, one-third full of carbolic acid, by her side, the body of a young woman was found in the House dale Ravine yesterday afternoon. It was about 4.30, when Richard Nordale, 219 Victoria street, and Isaac Johnston, rear 10 Centre street, were walking along the ravine drive, when they made the discovery. The body was lying a few feet from the fence, under which she had evidently crawled. There was an opening sufficiently large enough for her to pass through. The spot she selected to take her fatal potion is about midway between the Sherbourne street and Bloor street bridges. Noble and Johnstone notified the police, and Constables Fellis and Scanlon in charge of the body, which Chief Coroner Johnston ordered removed to Millard's undertaking rooms.

Description of Dead Girl.

The body is that of a young woman 18 or 20 years of age. So far she has not been identified, nor is there any report to the police of any one missing that answers her description. She was dressed in a black serge skirt, heavy cotton corset of silver-grey, black satin ribbon around her neck, with a bow in front, tan kid laced walking boots, black hat, grey cloth jacket, with check lining. Her hair was light brown, worn pompadour, and tied with a black ribbon. The shirt-waist was fastened with two big pins. On one was the word "Toronto."

Her Chatelaine's Contents.

The bottle which contained the poison was of blue glass, with a glass stopped, with a label marked carbolic acid. Near her was a small black chatelaine bag containing a farthing piece, two "good luck" tokens, an American cent, set in white metal, a receipted bill for 12 cents for "cream," a Bryan house seat coupon, dated Jan. 2, Saturday, matinee; a program of the "Bonnie Brier Bush" and the business cards of Dr. Rowland O. Dickson, dentist, Carleton and Yonge streets, and Sebastian H. Barnett, baritone. There was no money nor letter.

It is thought the body had been lying there long, as the clothing, while damp, was not thoroughly soaked. The mouth and lips were burned from the acid.

Coroner Johnstone had not decided last night whether he would hold an inquest or not.

Later.—The young woman is believed to be Norah Golden of Mount Forest.

BASEBALL ON SATURDAY.

The Eastern League.

Jersey City	0	0	0	0	3	1	0	5	—4	
Providence	0	0	1	0	0	0	0	0	—1	

First base on errors—Jersey City 5, Providence 1. Left on bases—Jersey City 5, Providence 5. First base on balls—Off Falkenberg 1, by Barnett 4. Struck out—By Falkenberg 7, by Barnett 4. Two base hits—Hallman, Barnett. Double plays—Clark and Hogan; Hallman, Barnett and Shindle. Time—1.45. Attendance—1,000.

Montreal	0	0	2	0	1	0	0	0	0	—3
Rochester	0	0	0	0	0	0	0	0	0	—0

Batteries—Jones and Shannon; Hooker and Duggan. Umpire—Sullivan.

At Rochester	0	0	0	0	0	1	0	1	0	2
Baltimore	0	0	0	2	0	0	0	0	0	—2

Batteries—Clay and Nichols; Adkins and Robinson. Umpire—Hurst.

National League Scores.

At Pittsburg—Game postponed; Pittsburg game postponed on account of rain.

At Chicago	0	0	0	0	0	0	0	0	0	—0
New York	0	0	0	0	0	0	0	0	0	—0

Batteries—Richie and Kling; Taylor and Bowerman. Umpire—Emslie.

At Philadelphia	0	0	1	0	2	0	0	0	0	—3
Chicago	4	0	0	0	0	1	0	0	0	—5

Batteries—Sparks and Roth; Weimer and Kling. Umpire—Brown.

At St. Louis	0	0	0	0	0	0	0	0	0	—0
Brooklyn	0	0	0	0	0	0	0	0	0	—0

Batteries—Pettinger and Ryan; Newton and Bergen. Umpire—O'Day.

American League Results.

At New York	0	0	0	0	0	0	0	0	0	—0
Cleveland	0	0	0	1	0	0	0	0	0	—1
New York	0	0	0	0	0	0	0	0	1	—1

Batteries—Rhoades and Bemis; Chesbro and Kleinow. Umpires—Connolly and Kilfoyle.

At Boston	0	0	0	0	0	0	0	0	0	—0
Detroit	0	0	0	2	0	0	0	0	0	—2
Boston	0	1	1	0	0	0	2	2	0	—6

Batteries—Young and Criger; Winter and Farrell. Umpire—Connolly.

At Philadelphia	0	0	0	0	0	0	0	0	0	—0
Philadelphia	0	0	1	0	0	0	0	0	0	—1

Batteries—Orth and Criger; Bernhard and Schreck. Umpires—McDonald and Connolly.

At Washington—St. Louis-Washington game postponed.

Baseball Games on Sunday.

At Providence (International)—Providence 5, Montreal 3 (8 innings).

At Newark (Eastern)—Buffalo 6, Newark 5.

At Cincinnati (National)	0	0	1	0	0	0	0	0	0	—1
Cincinnati	0	0	0	0	0	0	2	1	0	—3
New York	0	0	0	0	0	0	0	0	1	—1

Batteries—Ewing and Schlei; Mitchell, Hahn, Taylor and Warner. Umpire—Emslie. Attendance—21,000.

At St. Louis (National)	0	0	0	0	0	0	0	0	0	—0
St. Louis	0	0	0	0	0	0	0	0	0	—0
Boston	0	0	0	1	0	0	0	0	0	—1

Batteries—Taylor and Grady; Pittner and Moran. Umpire—Moran. Attendance—2,000.

At Chicago (National)	0	0	0	1	0	0	0	0	0	—1
Chicago	0	0	0	1	2	0	1	0	0	—4
Pittsburg	0	0	0	0	0	0	0	0	0	—0

Batteries—Brown, Briggs and O'Neill; Lush, Roth and Beckley. Umpires—Johnstone and O'Day. Attendance—11,200.

Newspaper Combine in Paris.

Paris, May 16.—A group of financiers is negotiating for the purchase of The Gil Blas, The Radical, The Aurore, The Happel, The Action and The Dix-Neuvieme Siecle, all daily papers. It is said to have been planned also to found a new Ministerial daily to be called The Marseillaise, under the direction of Senator Clemenceau.

Dominion Archivist.

Quebec, May 16.—Dr. A. G. Doughty, joint provincial librarian, left Saturday for Ottawa, to enter upon his duties as Dominion Archivist.

"THE INEVITABLE CHOICE."

Parting of the Ways as Illustrated in the Downfall of Young Harold Webster, of Toronto.

Gold and diamonds; pearls and precious stones. Easy to conceal; readily converted into cash. Will he become a thief for their sake, revel for a brief time in unwonted affluence, and ever afterwards hate himself for his folly, or will he win respect, confidence, and an enviable reputation by shrinking from the principle of strict integrity?

This is the question to which young Harold Webster, the Ellis Island defaulter, gave the answer, says The Toronto Mail and Empire. His case is typical of many. In all lives the choice must sooner or later be made. The bait is not always the same, but the hook is ever there. It is worth while considering, from a purely business standpoint, what it costs to be caught by the snare, and what it means to avoid it.

Debs and Credit Account.

There is no greater fallacy than to suppose that anything in this world can be obtained for nothing. If it is earned one gives his labor. If it is bestowed as a gift one assumes an obligation which he will be bound to discharge. If it is stolen, be it of great value or small, the highest possible price of all is paid. The thief gives his character in exchange for his booty. That character can not be worth much in the later stages, but at the outset it is a priceless possession, the very best that any man has to give—better, indeed, than life itself. It may, therefore, place on one side of the account a man's character, his future, his entire life's earnings, and, on the other side of the account, whatever the circumstances of the moment may place within his power. This, no doubt, is typical in the plane on which the subject may be considered, but it does not prevent one from rising to higher considerations. It enables one to declare with unqualified certainty that ill-gotten gains demand a sacrifice representing in hard cash ten, twenty, a hundred times, nay, a thousand times, their apparent value.

Value of a Character.

What shall a man ask in exchange for his character—the one thing that is greater than all other assets? In every walk of life the man who is sought after is the honest man. To him all things are possible. Not only in banks, but in every branch of the manifold activities of business and of daily life, the strictly honest man is indispensable. He may have many good points, but unimpeachable integrity is his great qualification. Confidence is the corner-stone of business. Reputation is the superstructure, and it can be raised only on a well grounded foundation.

Slavery at Its Worst.

But the worst of all fates is the slavery of the dishonest. One false step may have been taken, and regretted so soon as done. How often does it happen, however, that in taking that step a young man places himself within the power of another who is older in crime and has less scruple! The temptation is thickened unless there are other betrayals of trust. Then in the end the unwary become the slaves of those who are living in wait to prey upon their honesty and profit by their folly. In all such cases, and they are numerous, the bulk of the profit, if indeed it can be called profit, goes to the more crafty and experienced partner in the venture. The middleman establishes a supremacy over the operator, and reduces him to a condition of abject, trembling slavery, which grows more and more intense nearer and nearer the brink beyond which are darkness and despair.

Value of Self-Respect.

Whether the wrong is immediately detected or not, the greatest penalty paid for the crime is the loss of self-respect. No man may be assailed by his fellows, he may pass as genuine coin when he is really counterfeit, but in his own unerring consciousness he is known as he really is. What is he compared in mere dollars, or their equivalent, to the respect that he has lost and can never regain? He is his own detective, his own judge and his own jailer. No lawyer so bold, there are nameless terrors that he dare not face in court. Every eye penetrates into his secret. Every footstep alarms him.

Value of Character.

Better reasons for unvarying integrity might be found in the fear of the eternal command, and also the altruistic aspect of the question. But the point that is emphasized by daily experience, repeated over and over again, is that the price of the most studied and guided by an honorable career is not counted in worthless wreck, and that character is the pure gold coin of business life, that cannot be counterfeited, the sacrifice of reputation, freedom and self-respect, for the sake of course, as the old proverb has it, that honesty is the best policy. It were better that men were honest for honesty's sake, but who that suffers or profits is not very well to remember that honesty is the watchword of business success.

Why Young Men Fail.

Young men fail because they fail to weigh in the balance the ultimate cost of the first wrong step. They fail because they mistake the real source of happiness in life, and strive to acquire that which is not so precious as good reputation, with its accompanying physical comfort of mind and the confidence of their fellow-men. Money is not worth. The greatest assets are a clear conscience and a good character. These conceded, all that a man can reasonably desire, certainly more than can be dishonestly acquired, is sure to follow. The prohibition of covetousness is not a meaningless law. He who is content with what he has or what he honestly earns is avoiding a great temptation, and is preparing for riches which no man can dispute, and which he can enjoy as long as life lasts.



A good many of the millions who eat "FORCE" every day, began because a perfect food appealed to their reason.

But most of them eat "FORCE" now just because it's good and they like it.

Sunny Jim

"I heard a lot of people say that some kind of a food was necessary to digest Shredded Wheat Biscuit. I tried it and found it was not."

Your Lawn...

Requires attention. Try our special

Lawn Mixture

2½c per lb.

White Clover
30c per lb.

J. C. Hanley & Co.
GROCERS
Telephone 214.



Lake Ontario & Bay Of Quinte Steamboat Co.
LIMITED.
The Bay of Quinte Route.

Str. "ALETHA"
Between
KINGSTON — PICTON — BELLEVILLE.

On and after 25th April Str. "Aletha" will leave Belleville at 8.00 a.m. on Monday's, Wednesday's and Fridays for Deseronto, Picton, Kingston and Intermediate ports.

Returning steamer will arrive at Belleville at 10.30 p.m. on Tuesdays, Thursdays and Saturdays.

Rochester route — Str. "North King" makes first trip May 20th.

Right reserved to change time with or without notice.

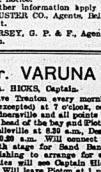
For further information apply to THE ROCHESTER CO. Agents, Belleville, Ont.

E. E. HORSEY, G. P. & F. Agents, Kingston.

Str. VARUNA

A. HICKS, Captain.

Will leave Trenton every morning (Sundays excepted) at 7 o'clock, calling at Redmonville and all points between the head of the bay and Picton, leaving Belleville at 8.30 a.m., Deseronto at 10.30 a.m. Will connect at Picton with stage for Sand Banks. Excellent wharfage for the accommodation of farmers. Special rates will see Captain Hicks on board. Will leave Picton at 1 p.m. on return for head of the bay. Toronto, 2.30 p.m.; Belleville, at 4.30 p.m. Trenton at 6 p.m. Consignments waiting at Picton and Belleville, for the Rathbun Co., agents, Belleville and Deseronto. J. W. Hepburn, Agent, Picton.



"BUSY"

We were never before so busy as we are now. The reason of this is, that we excel in quality, style and price in Decorating, Painting, Paper Hanging, Wall Paper, Mouldings and Plaster Paris relief decorations for walls and ceilings. Our staff comprises 15 experienced workmen, which can be relied upon to do nothing but the finest work. If you are intending to decorate don't fail to come where such bargains are to be had.

JOHN CORNELIUS,
Wall Paper importer. 397 Front St.

BUSINESS DIRECTORY

MEDICAL

JOHN J. FARLEY, M.D., C.M., M.R.C.S., England.
Office and Residence — Corner of Bridge and George streets — Three doors East of Post Office.

DR. MATHER
X Ray
and
Static Electricity
for treatment of suitable cases.
Office Pinnacle street, 3 doors north of Hotel Quinte. 45tf&wky

LEGAL

WILLS & WRIGHT,
Barristers, Solicitors, Notary Publics, &c., Belleville.
Office—9 Campbell Street.
MALCOLM WRIGHT

J. FRANKLIN WILLS
Money to Loan at Lowest Rate.

W. C. MIKEL, B.C.L.,
Barrister &c.,
Solicitor for City of Belleville.
Office—City Hall.

PORTER & CARNEW,
Barristers, Solicitors, Notaries Public, etc.
Offices — Robertson Block, East Front St., Belleville, Ont.
'Phone 97.
E. G. PORTER. WM. CARNEW.

WILLIAM N. PONTON,
Barrister-at-law, Solicitor, Notary Public, Conveyancer, Office over Express and Telegraph Office, Bridge Street, Belleville.
Money to Loan — Private Funds. Solicitor Bus. and Heritage Savings and Loan Company of Ontario.

FRANCIS S. WALLBRIDGE,
Successor to Hon. Lewis Wallbridge,
Barrister, Solicitor, Conveyancer, etc. Office, Meaney Building, corner Front and Bridge Sts., Belleville, Ont. Private and Company money to loan at 6 per cent., on easy terms upon good se... Charges moderate.

INSURANCE.

FIRE, ACCIDENT AND PLATE GLASS INSURANCE.
Guardian. North America.
Quebec & Metropolitan Fire Ins. Cos.
Canadian Railway Accident Ins. Co.
Farm and City Property insured at lowest current rates.
Office—Campbell St., same entrance as Belleville Business College, Belleville, Ont.
R. W. ADAMS, Agent.

THOS. STEWART,
Insurance Agent,
Bridge St., Belleville.
Fire—Life—Accident.

Mr. A. P. Allan in Allan's coal office will attend to the business during Mr. Stewart's absence.

Money Saved is Money Earned
can save you money by saving to for you on your Fire Insurance.

The Anglo-American Fire Ins. Co
The Merchants Fire Ins. Co.
The Equity Fire Ins. Co.

As a local strong Canadian stock companies we insure Farm and City Property at as low rate than other stock companies can afford to take the risk. Apply for terms to
GEORGE Bridge St., same entrance Jeanie Laundry, Belleville.
H. FURNHAM KETCHESON

FIRE, LIFE & ACCIDENT INSURANCE
At Lowest Rates The Norwich Union Fire Insurance Society and Perth Mutual on farm and city property. Also Life Assurance at 4% per cent. upwards.
JAMES A. CHISHOLM,
Office Ashley Block, - Front st., Belleville.

Fire, Life & Plate Glass Insurance.
Liverpool & London & Globe, of England.
Western Mutual, of Waterloo, Ont.
Lloyd's Plate Glass.
Home Life Association, Toronto.
North British & Mercantile.
Farm and City Property insured in First-class Reliable Companies at lowest current rates. Losses promptly settled. Rents collected, and transact general Real Estate business and make a specialty of renting of property. Appraiser for the Hastings Loan Investment Society. Money to Loan.
W. P. HUDSON, office above Rathbun's office, cor. Bridge and Pinnacle Sts., opposite Post Office and Royal Quinte, Belleville.
'Phone 102.

MISCELLANEOUS.

Walter Alford,
ARCHITECT-
Contractor, &c.

FLAMING MILL—Dressed and Matched Lumber on hand.
Market Square

A. G. NORTHRUP,
Issuer of Marriage Licenses, Shire Hall, Belleville, Ont.

CHAUNCEY ASHLEY,
Issuer of Marriage Licenses.
Private Office, Bridge St., Belleville, opposite the Post Office.
Residence, first House east of W. H. Chew's Flax Co. Station St. Appointments made.

GRAND TRUNK RAILWAY SYSTEM

VICTORIA DAY, May 24

Single Fare for Round Trip.

Good going May 21, 22, 23 and 24th Valid returning until Wednesday, May 25th, 1904.

Tickets to CERTAIN POINTS sold in accordance with above will not be good for passage on train No. 1 or train No. 4.

World's Fair, St. Louis
$22.00 Good 15 days.
On Sale Daily.
With stop over privileges at any Canadian Station, also at Detroit and Chicago.
For tickets, and all information apply to
T. H. THOMPSON, C. P. & T. A., Bridge Street.
T. H. COPPIN, Depot Ticket Agent.
J. D. McDONALD, Dist. Pass. Agt., Toronto.

CANADIAN PACIFIC

UPPER LAKE
Steamships
"Alberta," "Athabasca" and Manitoba'.
Lv. Owen Sound 1,30 p.m Tuesday, Thursday, Saturday,
For S. S. Marie, Port Arthur, Fort William.
Lv. Fort William 10.30 a.m. Friday, Sunday, Tuesday.
For S. S. Marie, Owen Sound.
Apply to any Canadian Pacific Agent, or A. H. Notman, Asst. Genl. Pass. Agent, Toronto.
S. BURROWS, G.P.R. and General Ticket Agent, Front St., Belleville.

NEW YORK CENTRAL
& HUDSON RIVER R. R.
THE FOUR-TRACK TRUNK LINE.
SHORTEST Route to the United States via Cape Vincent, N.Y.
GOING EAST AND WEST.

		Daily except Sunday
Lv. Belleville (G.T.R.)		1.50 a.m. noon
Ar. Kingston	"	3.00 a.m. 1.25 pm
Lv. Kingston (steamer)		5.00 a.m. 2.00 p.m
Ar. Cape Vincent	"	9.00 a.m. 6.00 p.m
Lv. Cape Vincent N.Y.C.		7.05 a.m. 5.05 p.m
Ar. Watertown	"	8.30 a.m. 6.35 p.m
Ar. Oswego	"	9.00 p.m
Ar. Syracuse	"	12.45 p.m 9.45 p.m
Ar. Rochester	"	3.45 p.m 1.05 a.m
Ar. Utica	"	6.45 p.m 4.05 a.m
Ar. New York	"	6.00 p.m 7.45 a.m

Convenient train service in opposite direction.
Pullman Sleeping and Parlor Cars.

2c a Mile.
Books for 500 miles of travel on New York Central and Hudson River Railroad in State of New York, cost only $18 to New York or Albany, good over the New York Central, Boston & Albany, Buffalo, Rochester & Pittsburg, Philadelphia & Reading and N. Y. P. & N. Railroads, cost $20. Secure further information and tickets from Agent Folger Ticket Agency, Kingston, Ont.
GEORGE H. DANIELS,
Gen'l Pass'r Agent,
New York.
A. H. SMITH, General Manager,
New York.
G. O. GRIDLEY, Gen'l Agent,
Watertown, N.Y.

Wall Paper

Never before was such a variety of Wall Paper shown in Belleville as we now are showing, and we guarantee our prices to be lower than any other place in Ontario can possibly afford to sell.

We have thousands of Rolls we are handling a special run on at very low rate. The prices elsewhere are from 5c to 10c per Roll.

Special sale of value at 5, 7, 8, 10, 15, 20, 25c. If you intend using any Wall Paper this spring you will find it greatly to your advantage to look over our stock before purchasing.

RUBBER BALLS

Our new stock of Rubber Balls are now in and as usual we are giving the largest balls for the price to be had in the City.

Prices 1c, 3c, 5c, 8c, 10c. 15c, 25c.

AT THE BEEHIVE

Chas. N. Sulman

NEW TELEPHONE DIRECTORY

The Bell Telephone Company of Canada will issue a new subscribers' directory for the District of

EASTERN ONTARIO

Orders for new connections, changes of address or changes in firm names, should be placed with the local manager at once to ensure their appearance in this book.

E. H. FARROW,
Local Mana r.

THE MESSENGER FROM KHARTOOM

BY ST. GEORGE RATHBORNE

Author of "Dr. Jack," "Dr. Jack's Wife," "Miss Caprice," Etc., Etc.

tinue the engagement with a man who has such a wonderful advantage over him, in that his left arm is as dexterous as his right.

Perhaps such a thought flashes into the mind of the Russian; be is human, and life is sweet to him; but he does not take advantage of the idea. Pride rises against it. He comes from a race that would meet death rather than appear a coward.

So he battles on, doing his best to longer hopes to assault in turn—his arm is too tired for that. He suffers excruciating pain every time he makes a move. More than once can Mynheer Joe, if he chooses, drive his blade through the body of his foe. He lets the chance slip by; perhaps the time may come when he will regret this mercy, but he does not like to have the blood of a white man on his hands.

At last the opportunity he looks for comes; there is a quick movement, a sudden cry, and the sword of the American protrudes through the right arm of the baron at the shoulder.

Lord Carmorgan has been avenged with the weapon he handled in vain!

CHAPTER XV.

With another quick movement the American withdraws his sword and steps back a pace to avoid any punishment, but the baron is in no condition to deal such. He sinks back, and only that the French captain springs forward and catches the baron in his arms he must fall in a heap.

There is no sign of fainting, only exhaustion. He stands there, sustained in part by his second, looking at the first man in all the world who has proved his master, and the gleam of those eyes can be termed nothing less than diabolical.

Mynheer Joe leans on his sword and coolly surveys his assailant. Then he calls for a match and applies it to the cigar which he has held between his teeth all this while. It is evident that he has no fear of the future.

The sudden remains unbroken for perhaps a full minute.

"That," says Mr. Grimes, clearly.

Mynheer Joe, still smoking calmly, elevates his sword. The plucky baron makes a move to follow suit, when his second, the French captain, throws himself between.

"Mon Dieu! You would not finish this affair with murder, comrades? It was agreed that a disabling wound would end it. What served him so well is now almost as useless as a dead member. You will end it, sirs, or I shall offer myself his substitute!" he cries with commendable enthusiasm and pluck, since he knows he is no match for the Yankee.

"On one condition," returns Mr. Grimes, who also produces and lights a cigar, while the irrepressible Sandy is scribbling away for dear life in shorthand at the rate of a thousand words a minute, more or less.

"Name it, monsieur."

"The baron provoked this duel by an insulting allusion to the American flag. It has had a trial by arms, and the decision rests against him. Let him frankly apologize for to my friend only, but to American everywhere, and I am sure Mynheer Joe will be satisfied as well as myself."

The proposition is reasonable.

"Parbleu! I see no reason why it should not be done in common justice, since it has been decreed that my principal was in the wrong. It was a grand fight though; a superb spectacle that will haunt me always. What say you, monsieur le baron—do you withdraw your allusion to the flag under which this gentleman serves?"

The Russian smiles.

"I am compelled to, since I declared that it covered only cowards, for he has proven very plainly that I made a mistake. Mynheer Joe knows my objection was made only to prefer him to a meeting, so that I need retract my words no further than this."

"You have had the meeting; are you satisfied, baron?" asks Joe, himself.

"For the present, yes," returns the other, between his teeth, "but this does not end it, my American friend. No man has ever yet run across my path and lived. Your time will come!"

"No man up to now has ever worsted you in a duel, Russia, but you met your match here. Take care it is not your life that is snuffed out like a candle. We Americans shoot to kill when we fight with wolves or tigers," says Mr. Grimes.

The baron does not answer, but if looks can do deadly execution, then would our three friends drop on the spot.

By this time the surgeon has taken the baron in charge, and leaving open his shirt which is already saturated with blood, he proceeds to bind up the wound in a masterly-like way.

It will prove painful for some little time, but not dangerous, unless the baron's blood is in wretched condition, when blood-poisoning may set in. A wound of this sort is of a more serious nature in a hot country than if received where the air is bracing.

Mynheer Joe quietly resumes the garments he cast off when preparing for the duel, and in five minutes one would not imagine he has been engaged in any such business.

It is time they returned to the river. Sandy, in particular, is anxious to reach Cairo for some reason or other.

Just as they are about to bid the others a courteous good morning and withdraw from the scene, the silence that broods over the place is suddenly and rudely broken.

Shrill cries, filled with anger, ring out, coming from the direction of the river. It sounds as if a dozen men or tiger cats are endeavoring to see which can make the most noise.

"They're coming!" exclaims Sandy, whipping out his revolver, and selecting a good-sized palm as a base of defense.

It flashes through the minds of all that the baron has made a threat when he declared the duel did not end the feud between himself and Mynheer Joe.

Then again, they remember their conversation in the cabin of the dahabeah, when the possibility was mentioned, of a conspiracy to overwhelm them in case the baron lost the fight.

When they hear those fearful shouts, it comes to the mind of Mynheer Joe as well as Mr. Grimes, that the Arabic crews of the two boats have combined and are rushing upon the scene to down the enemies of the baron. Perhaps some prearranged signal has been given to let them know the result of the duel, and that it now rests with them.

Hence, acting under this belief, the two Americans instantly draw their weapons. They do not stand in their tracks, but immediately leap forward to meet their expected foes.

Sandy, seeing the new state of affairs, quits his beloved palm, and follows after them as rapidly as his shorter legs will allow.

To their surprise the enemy does not show up; their fierce clamor still continues, but it seems to be in the quarter where the boats have both been left. Mr. Grimes is the first to guess the truth.

"Bless my soul, I believe they're having a small war among themselves!" he says.

"Yes, we're not in it," gasps Sandy.

Another moment, and they turn an angle of the rocks that allows them a clear view of the battlefield. Sure enough, the rival crews of the two dahabeahs are at it, hammer and tongs. How the affair started may never be known, for these rascally Arabs cannot be hired to tell the truth when there is a chance to lie; nor do the Americans care materially about this point.

Mynheer Joe, without a moment's hesitation, bounds away, heading for the boats as though it is his intention to join in the melee, where broken heads will soon be the order of the day.

"He'll be killed!" cries Sandy, hurrying along at the side of Mr. Grimes.

"Don't you believe it, my boy. Joe is used to quelling such disturbances among the blacks of the Soudan; and, my word for it, he'll bring this affair to a sudden close. Watch! There he goes now."

The explorer has leaped aboard the dahabeah nearer the shore. It is upon the deck of this all the Arabs are gathered in a noisy crowd, pulling one another's frowzy hair and threatening to make blood flow.

Mynheer Joe's voice is heard like a trumpet above the clamor, which gradually dies down as different members of the mob quail before his eye and terrible appearance.

"Back to your boat, all who belong there! Back, or you shall die like dogs!" he shouts in the Arabic tongue, which, in his long service in the Soudan, he has fully mastered.

They hear his words, they see his threatening manner, and as the mob of blacks obeyed the slightest wish of the magnetic hero Gordon, so a portion of his reflected light is placed, like Elijah's mantle, on the shoulders of the man who saw him die and avenged his fall.

First the old reis jumps across to his own deck, and he is speedily followed by one and another of his crew.

The will-power of a single man has over many controlled thousands, and Mynheer Joe is possessed of this personal magnetism, that draws men to him, and even affects his enemies.

When Mr. Grimes and Sandy pull up at the rocky landing, peace has fallen upon the crews of the rival river boats. Though they glare at one another and make threatening gestures, they do not longer call out.

Some of the Arabs look rather the worse for their little tussle, and one in particular seems to be such a wreck that Sandy proceeds to draw his picture for his great book which he expects to issue some day, and which will illustrate all that a wide-awake war correspondent has seen during his travels in times of bellowing cannon and piping peace, the world over.

They cast off and are soon beating against the contrary winds, and one interest of the river forces their return to Cairo, they make fair progress, and the glittering city, with its domes and minarets, its ancient buildings and modern quarters, seems to draw closer all the while.

Mr. Grimes seems thoughtful, while Sandy can hardly keep quiet, so restless are his spirits over the success of his friend.

When Mynheer Joe notices this, he does not hesitate to speak to the pseudo silver king.

"You don't look satisfied, Mr. Grimes!"

"That's a fact," replied the other.

"Didn't the affair turn out to suit you?"

"Not exactly."

"Ah! you wouldn't have had the boat on the other leg, my friend?"

"Never! But that man should just now be lying there under the palms. They used to say out West, the only good Indian is a dead Indian; and I'm sure the only time the baron will be a gentleman in the true sense of the word, is when he is laid out."

"Well, we needn't worry; we leave Cairo before many hours, bound for India. Let the baron fume and the heathen rage; we'll sail away over the seas and be happy."

Joe is thinking of Molly, for he already knows she and her father are to be members of the company on board the Alhambra, when the steamer leaves Alexandria for Port Said and the Suez Canal.

"Don't count on that, milord," remarks Sandy, looking up from his drawing.

"What d'ye mean, old fellow?" asks Joe, while Mr. Grimes, who already knows, nods his head and looks very wise.

"The baron goes to India by the steamer, the 'Alhambra.'"

Mynheer Joe frowns; he sees trouble ahead, knowing as much as he does of the man.

"That is too bad. It will spoil all our pleasure on the voyage. I am sure Miss Molly will regret to hear of it," he says.

"Like a death's head at a feast," from Sandy.

"If we could postpone our fitting until the next steamer," suggests Mr. Grimes.

Joe shakes his head.

"Impossible for me," he says, soberly. "I've got it?" exclaims Sandy, beginning a war dance on the roof of the cabin, paper in one hand, pencil in the other. "Yes, I've got it!"

"What! The Nile fever?" demands Mr. Grimes.

"A subject for a dancing dervish," suggests Joe.

"Wrong, both of you, gentlemen. What I've got concerns us all. It's an idea!"

At this moment Mr. Grimes and Joe make use of the decidedly excited, appealing to Sandy not to let it get away and to be very careful lest his brain should burst.

"These sudden ideas are dangerous," declares Grimes, with great soberness; "they may be for you, but my bread and butter depend on them you see," returns Sandy, not at all annoyed by their jobs.

"Well, share it, old fellow."

"Don't you see we're anxious to hear all?"

But Sandy takes his time.

"It concerns you both, of course, but, most of all, it interests the baron."

"Ah, yes; of course, it does."

"The next steamer after the one we take arrives a week later at Alexandria. It is called the Malwa. What I propose is that the Russian bear shall miss the Alhambra and be compelled to tie over a week at Alexandria."

The others soberly take his hand and squeeze it to show their appreciation of his brilliant idea, which appears to strike them in a favorable light. At the present they do not stop for interest gation.

"How will you do it, Sandy?" asks Joe, his eyes bent upon the wonder city ahead on the east bank of the Nile, the environs of which they have now reached.

"I haven't bothered myself about that yet, but this brain of mine can be depended on to bring out the proper thought when the time comes. Count upon it as a settled fact. The baron will remain in Alexandria when the steamer leaves; more than that I do not feel able to promise."

It is just as well he does not, since he may be unable to fulfill the conditions."

Their attention is now directed in another quarter, and the conversation wheels around to different subjects. Both of Joe's companions have had their respect for the explorer increased on this morning, first by the brave manner in which he went to meet a foe, who, up to this time, has proven invincible, and in the second place by his dexterity in vanquishing that same individual. They have regarded him with respect before, but now their feelings are almost like those of a brother. He is a wonder and a marvel to them.

Other boats sail upon the broad Nile, and the picture is one that the student of nature and peculiar customs never tires of admiring; for what with the strange craft, their gaudily dressed passengers and the setting of old Cairo in the background, the scene is one that appeals to all that is romantic.

They see nothing of the rival dahabeah, but among the scores of similar boats in sight she may be nearer than they think. At any rate, the subject is one of indifference.

A landing is made at the same spot where they embarked. Re boating they settled with the old reis for the use of the craft.

Different indeed are their feelings now; when going aboard, the near future was dark and forbidding; it was like a lottery from which they had just drawn a prize. Not one of the trio

To be continued.

GILLETT'S GOODS ARE STANDARD ARTICLES

IT IS TO THE ADVANTAGE OF EVERY HOUSEKEEPER IN CANADA TO USE THEM

Flagle Baking Powder,
Gillett's Perfumed Lye,
Imperial Baking Powder,
Gillett's Cream Tartar,
Royal Yeast Cakes,
Gillett's Flavoring Extracts,
Flagle Baking Soda,
Gillett's Washing Crystal.

MADE FOR OVER 50 YEARS. (ESTABLISHED 1854)

E.W. GILLETT COMPANY TORONTO, ONT.



Corticelli SPOOL SILK

Ladies, if you know of anything better than Corticelli Sewing Silk, the secret may make you

FAMOUS

There is no Salt for table use that can compare with WINDSOR SALT. It is absolutely pure, never cakes, and is always the same perfect quality.

GENUINE GOING OUT OF BUSINESS SALE!



NO FAKE. STRAIGHT FACTS.

WE MUST SELL OUR FALL AND WINTER OVERCOATS.

In order to do so we will sell all Overcoats at prices far below anything ever heard of in the history of Belleville. No Bank in Canada will pay you the interest the Globe Clothing House will, when you buy one of these Winter Overcoats.



NOTE OUR PRICE LIST:

Men's double-breasted Reefer Coats, made in Blue and Grey Frieze, storm collar, regular price $5.00—sale price..... $2.75

Men's Heavy Raglans in Black and Grey, all sizes, regular price $6.00 and $7.00—sale price.... $3.75

Men's Overcoats in Black and Blue Beavers, Meltons, etc., regular price $7.50—sale price $3.50

Men's up-to-date Raglan Overcoats, a great snap, worth $9—sale price $5.00

Men's Tailor-made High-class Raglan Overcoats, regular prices $10 to $15—sale price..... $8.00

Youths', Boys' and Children's Overcoats and Reefers you can buy at this sale at .... HALF PRICE.



Come in and examine these great bargains, everything in store must be sold regardless of cost.

The Globe Clothing House, 390 Front St., Belleville.

Look Out for Big Sign.

ADVERTISING RATES.

Measurement—Nonpareil—12 lines to the inch.

Display advertisements, 10c per line.

Subsequent consecutive insertions 5c per line.

Reading advertisements, 15c per line.

Preferred position, 20 per cent. advance upon casual or contract rates.

Minimum space, 10 lines.

Marriages and deaths, 50c each insertion.

Births, 25c each insertion.

Rates for Condensed Advertisements will be found below.

All advertisements are subject to the approval of the Publisher of the Intelligencer.

Weekly Intelligencer $1.00 a year; Daily Intelligencer $3.00 a year, strictly cash in advance.

Address all communications to The Intelligencer Printing & Publishing House, Limited, or to Charles J. Bowell, Managing Director and Secretary.

Canadians in London will find The Intelligencer on file at E. & J. Hardy & Co.'s Office, 29 Fleet street, London, E. C.

CONDENSED ADVERTISEMENTS

SITUATIONS WANTED, HELP WANTED, LOST OR FOUND, FOR SALE OR TO RENT, Etc.

(Names or house nos. included in this list)

CENTS—Twenty-five words or less 25c first insertion; two insertions 35c; four insertions 75c; one week $1.00; two weeks $1.75; three weeks $2.25; one month $2.50. Strictly cash in advance.

WANTED.

Comfortable furnished house in Belleville. Possession 30th inst. Liberal rental offered for short term. Box 1, Station O. 12 3 14 16 17 18

FOR SALE OR TO LET.

Temperance Hotel, known as the old Martin property, at Roslin, Ont. For particulars apply to 252 Chestnut St., Toronto, Ont. a1241m

OUR STYLES AND VALUES
—IN—
Lace Curtains

Cannot be surpassed in Canada. We would be pleased to show them to you. You should also inspect our Carpet and Rug Stock. We have a large variety, and will undertake to make the prices low enough to interest you considerably.

T. P. BROWN'S
Carpet and Curtain Store.

Pictures and Framing a Specialty.

RAILWAY TIME TABLES.

GRAND TRUNK RAILWAY.

Time of departure from Belleville Station:

Going East.

No.—12.45 a.m., Mail train, daily except Sunday.

No. 2—1.45 a.m., Fast train (Flyer) daily.

No. 16—Local, for Brockville, 7 a.m., arrives back from Brockville 5.40 p.m.

No. 14—11.40 a.m., Mail and Express, Daily, except Sunday.

No. 4—12.12 p.m., International Limited, Daily.

No. 8—5.05 p.m., Local Passenger, Daily, except Sunday.

Going West.

No. 1—3 a.m., Mail and Express, Daily except Monday.

No. 3—4.10 a.m., Limited Express, Daily.

No. 9—8.50 a.m., Local Passenger, Daily, except Sunday.

No. 11—11.27 a.m., Passenger, Daily except Sunday.

No. 5—1.45 p.m., International Limited, Daily.

No. 7—6.12 p.m., Mail and Express, Daily, except Sunday.

MIDLAND RAILWAY.

Belleville and Peterboro.

Going West.

	Leave.	Arr. Madoc
Mixd.	6.45 a.m.	8.10 a.m.
Mixd.	6.55 p.m.	9.05 p.m.

Going East.

	Arr.	Leave Peterboro
Mixed.	11.20 a.m.	11.50 a.m. 8.25 a.m
Mail	4.25 p.m.	2.05 p.m

Belleville and Madoc.

Going North.

	Leave.	Arr. Madoc
Mixd.	12.20 p.m.	1.20 p.m.
Mixd.	4.30 p.m.	1.40 p.m.

Going South.

	Arr.	Leave Madoc
Mixed.	9.10 a.m.	7.20 a.m.
Mixed.	5.50 p.m.	3.45 p.m.

None of the above trains run on Sunday.

Get Pay Envelopes at the Intelligencer Job Office. Cheapest and best in the city.

Many men owe the grandeur of their lives to their tremendous difficulties.—Spurgeon.

PUSHING AHEAD....

Everyday finds us steadily advancing and requiring more and more men to do our work.

And we get the workmen—workmen of the best type, too. Just the kind you want to do your work, that's the style of men we are looking for.

We Have The Facilities

for doing your painting, graining, papering and decorating. Have the materials, the ideas, the everything, and we do not make mistakes.

Promptness

Is one of our mottoes.

To be on a job the very moment we plan for it is sometimes out of the question, and reasonable people understand that—for sometimes a delay on a previous job occurs to detain an hour or two, sometimes half a day, but our work, we wager, is executed as promptly as any other firm of our stamp in Canada.

So large a staff of workmen and such facilities for promptness and execution and such splendid work as we turn out —appeals to our customers. We prove this from repeated calls.

No decorative house in Canada is better prepared than ourselves to execute superior decorative work.—In all restwith you what money you wish to spend. If you care to spend $1,000 on the decorations of your Hall, we can do it for you. We have done it elsewhere.

If you want hand decorative work on a drawing-room, costing as much, we have also done that elsewhere and can do it here.

There is no limit to decorative possibilities in our hands.

We're in touch with the first decorations of the land, the finest collection, and can secure you New York or Bostonian ideas if you are prepared for the price.

Our fabrics, our wall papers, our ideas, our workmanship go hand in hand for your pleasure and our profit.

C. B. Scantlebury

Belleville's Decorator.

Royalty Traveled Comfortably.

The Duke of Connaught, the recently appointed first inspector-general of the forces, has traveled no royal road to that distinction. It is close upon 54 years ago since he uttered his father's phrase—"a little boy gilded into the light of day," and he was received into the world by his sisters. "We are just as many as the days of the week," was the cry. So it was that the Duke got his first fond name of "Sunday." Then as Prince Albert wrote to Stockmar, "was out of well-bred courtesy 'to the newcomer.' To his mother it seemed "a singular thing that this second-hand boy should have been born on the old Duke's first birthday." She prayed that "that, and his beloved father's name, might bring this poor little infant happiness and good fortune." She was to live to see the full-grown man in the enjoyment of both. The "William" in the Duke's four names came from his other godfather, then the Prince of Prussia, and afterwards the German Emperor. "My name," Prince Albert explained, "the Queen insisted on retaining by way of curse!" It is curious to remember that, a month or so before this auspicious event, the command of the army had been under consideration. After the Duke, who was to fill that office? "The Queen and I," the Queen's husband wrote to the field-marshal commanding-in-chief, "have been considering your proposal to join A.C. and Q.M.G. into one head of the staff, with a view to facilitate the future assumption of the commander-in-chief by the Duke of Prince's modest estimation every general officer with experience in the field would do better than himself who had only had the advantage of such experience. Moreover, most important duties connected with the welfare of the sovereign, which could only be performed by himself, would be left unperformed. And, on the whole, he felt that he must disclaim the temptation of being placed in command of the British army.

It is against Italian law to sink a well within 200 feet of a cemetery. In America and France a well is not permitted within 600 feet of a graveyard.

Floyd Crawford & Co.
BANKERS & BROKERS.
Members Chicago Board of Trade, New York Cen. Stock Exchange.
25 Broad Street, - - New York.

FENWICK & CO., Correspondents
Bridge & Pinnacle Streets,
Belleville, Ont.
Private wires to all Exchanges.
Telephone No. 39.

NEW YORK STOCK QUOTATIONS.

New York, May 16.

STOCK	Open	High	Low	Close
Atchison	67⅞	68¼	67⅝	67⅞
do pref	92	92	91⅝	91⅝
St. Paul	173⅝	173⅝	173	173
Bal. & O.	89⅜	89⅜	85⅜	86⅜
Canada Pac.	97⅜	97¾	97⅜	97⅜
C. P. R.	116⅜	116¾	116	116
Ches. & O.	44¼	44¼	44¼	44¼
R. I.	29⅞	29⅞	29⅝	29⅝
Chi. Gt. W.	12¾	12¾	12⅝	12⅝
Chi. Gt. W. pf.	22	22	19¾	19¾
Chi. & Alton	21⅝	21⅝	20⅞	20⅞
C. & O.	27⅝	27⅞	27⅛	27⅛
C. & W.	112¾	112¾	112¼	112¼
Consol.	213¾	213¾	212¾	212¾
Del. & Hud.	161¾	161¾	161¼	161¼
Den. & R. G.	21	22¼	21	21
do pref	59	59⅜	57⅜	57⅝
Erie 1st	42¾	42¾	40⅞	40⅞
G. O.	23¾	23¾	23	23⅛
G. & W.	30⅝	30⅝	29⅜	29⅜
Manhattan	143	144	142¾	142¾
W. C.	17			
L. & N.	107⅜	107⅜	105¾	106⅛
L. & Y.	16⅜	17	16	16⅜
Mex. Cent.	25¾	25¾	25⅛	25⅛
Mex.	61⅜	61⅜	61⅜	61⅜
Minn.	15	15	15	15
do pref	24	24	24	24
Mo. Pac.	97	97¾	97¾	97⅝
Nat. Lead	14⅞	14⅞	14⅜	14⅜
do pref	93	93	92	92
N. Y. Cent.	127	127	125⅞	125⅞
N. & W.	45⅜	45⅜	43⅜	44⅜
Ont. & W.	29⅜	29⅜	28¾	28¾
Pac. Mail	40¾	40¾	40⅛	40⅛
Penn.	119⅝	119⅝	119¾	119⅝
Peo. G. & C.	76⅝	76⅝	75¾	75¾
Reading	49⅝	49⅝	48⅝	48⅝
do 1st pref	74⅝	74⅝	73⅝	73⅝
do 2nd pref	69⅜	69⅜	68⅜	68⅜
Rock Island	24⅜	24⅜	24	24
do pref	69⅜	69⅜	68⅜	68⅜
St. L. & S. F.	24	24	23⅝	23⅝
do 1st pref	69	69	68	68
do 2nd pref	45	45	44	44
St. L. S. W.	14⅜	14⅜	14	14
do pref	35	35	34	34
Tex. Pac.	19⅜	19⅜	19	19
Tol. & O. C.	73	73	72	72
Union Pac.	97⅝	97⅝	96⅝	96⅝
do pref	85	85	84	84
U. S. Rub.	13	13	12⅝	12⅝
do 1st pref	53	53	52	52
U. S. Steel	11⅝	11⅝	11⅜	11⅜
do pref	49⅝	49⅝	48⅝	48⅝
Wabash	15⅞	15⅞	15	15
do pref	34⅞	34⅞	34	34
C. G. W.	15⅞	15⅞	14⅜	14⅜
T. C. I.	31¼	31¼	31	31
U. S. Sil.	38¾	39¼	38¾	38¾
Wis. Cent.	24⅝	24⅝	24¼	24¼
Sugar	127	127	125⅞	125⅞
B. R. T.	45⅝	45⅝	43⅝	44⅝
P. C.	94⅜	94⅜	94	94
A. C. F.	40¾	40¾	40⅜	40⅜
Met.	110¾	110¾	110¾	110¾

July wheat opened at 81⅜; closed at 82⅝
Sept. wheat opened at 78⅜; closed at 79¼
July corn opened at 47; closed at 48
Sept. corn opened at 46⅞; closed at 47⅜
July pork opened at $11.12½; closed $11.27

H. R. BEATTIE,
STOCK BROKER,
Phone 280. Belleville, Ont.
Private N.Y. and Chicago wires.
Send for Daily Market Letter.

BARGAINS

As the season is late we are offering special bargains in Paints, Paint Brushes, Whitewash Brushes, Garden Seeds (in bulk), these seeds are fresh and guaranteed to be the best.

We have a limited supply of first-class

Mixed Paints
at 25c a quart.

ALEX. RAY.

A Widow, a Girl And a Bear

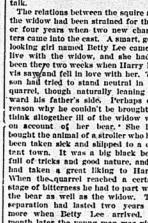
By C. B. LEWIS

Copyright, 1903, by T. C. McClure

Besides owning a farm of a hundred acres the widow Jenkins was the possessor of a lady horned cow, a three legged sheep and a tame bear. All were curiosities in their way, but the cow and the sheep have nothing to do with this story. As the old show men say, they are thrown in without extra cost, and it is up to the bear to entertain the subject.

Besides owning a farm of nearly 200 acres, situated about half a mile below the widow Jenkins, Squire Jarvis was the proprietor of the only windmill for ten miles around and the father of a pretty twenty-years old named Harry. The windmill was a good thing in its way, but it will be blown out of this story at once and make no appearance. The squire was a pompous, aggressive sort of a man who wanted to do all the bossing and have other people do all the attending, while the widow was a woman with a mind of her own and didn't propose to be walked on by anybody. It thus came about that soon after she rose left a widow and the squire unclashed. No lawsuit followed, but it was a bad thing for the cattle and pigs that strayed over the boundary lines, and there was always something doing to furnish the neighbors with talk.

The relations between the squire and the widow had been strained for three or four years when two new characters came into the cast. A smart, good looking girl named Betty Lee came to live with the widow, and she hadn't been there two weeks when Harry Dacis sauntered in to woo her. The squire's son had tried to stand neutral in the quarrel, though naturally leaning toward his father's side. Perhaps one reason why he couldn't be brought to think a daughter ill of the widow was on account of her bear. She had bought the animal of a stroller who had been taken sick and shipped to a distant town. It was a big black bear, full of tricks and good nature, and it had taken a great liking to Harry. When the quarrel reached a certain stage of bitterness he had to part with the bear as well as the widow. The separation had lasted two years or more when Betty Lee arrived, a month later the young man was visiting the widow, the girl and the bear and enjoying each and every occasion. These visits were unknown to the father, of course, and he did not dis-



THE SQUIRE TURNED PALE AND SHOOK IN HIS CHAIR.

cover them until he once said that his son was going to marry Betty and that the widow Jenkins had brought a plaster about to spite him.

"Young man, is it so or is it not?" he demanded of Harry after inviting him out to the barn for a talk.

"I love Betty and am going to marry her," was the reply.

"You'll never do it with my consent."

"But I am of age, father."

"Then I'll cast you off. If you marry that girl you cease to be a son of mine and shall never get a cent of this property."

Harry didn't indulge in any heroics. On the contrary, he took the matter so quietly that his father chuckled to himself and believed that he had gained a victory in the first round. He let it be known that he expected Harry to cease his visits to the farmhouse, but at the same time he was prepared to close his eyes for a time and give the boy a chance to retire with dignity. Things went on for three months with-out anything further being said—that is, while it was said on all sides that Harry and Betty would be married on Thanksgiving day the talk did not reach the squire's ears until one evening in October. He was a man who could not imagine. He determined to go straight over to the widow's and settle things his way within fifteen minutes of arriving.

The widow's bear had no particular grudge against the squire, but he was a watchdog as well as a bear. He had been turned out that evening to roam around and see that all was well, and when he suddenly discovered Squire Davis coming cross lots through the barnyard it was only natural that he should fasten his teeth in the farmer's trousers leg and conduct him to the door of the house. The squire didn't scare at bulls or tramps or mad dogs, but he drew the line at bears. He was in a cold fright when he reached the house, and the widow added to it by allowing the bear to follow him in and sit up before him and growl and shop his teeth. Harry had come courting as usual, and of course the squire was embarrassing for a couple of minutes. It might have lasted longer but for the presence of mind of the widow. She realised that the bear had dealt her a winning hand, and she proceeded to play it for all it was worth.

"I am very glad to see you," she said as she placed a chair for the squire, "and am Widow Jenkins, as perhaps you know. This young lady is my friend, Miss Lee, and the young gentleman there is your son Harry. The bear has introduced himself, but I wish to say on his behalf that he is acting to make mince meat of you."

"Hiarry, what are you doing here?" hoarsely demanded the father.

"Courting Betty, sir," was the reply.

"You are soon to be married, and I was going to tell you of it in a day or two."

"Married to that girl—never! You will remember that I told you!"

The bear reared up and growled ominously, and the squire turned pale and shook in his chair.

"You must not talk so loud," cautioned the widow. "You will scare one of his savage fits on, and I can't hold him. What's the matter with Miss Lee that you don't want Harry to marry her?"

"I don't want him to marry any one just now."

"Don't you? Down, Bumbo! Well, as the two are in love and engaged, I don't see why they can't, and you will be very silly to interfere. You're more your legs or Bumbo will have them!"

"Don't you call off your savage old bear when you see that he is ready to eat me?" shakingly exclaimed the squire as the animal fanned him in the face.

"I can't. He gets these savage fits on once in awhile, and there's no doing anything with him. If he gets his teeth into you I don't think we can save you. Have you anything against Miss Lee?"

"No."

"Don't you think she would make Harry a good wife?"

"I told you I didn't want— By thunder, are you going to see me eaten alive?"

"Bumbo, spare him a little longer!" appealed the widow. "Now, then, Miss Lee, Harry and I will withdraw to the north $8,000, and she and Harry are to be married Thanksgiving day—that is, they were to be, but I have every reason to have the ceremony performed this evening. Bumbo Davis, you are a justice of the peace."

"What! Me marry 'em!" he shouted. But the bear started in to lap his ear, and he almost fainted away in his terror.

"Yes, you will marry them," quietly replied the widow after a bit. "It will be a neat, nice thing to do, and it will be a good joke on the people when I expect you to make a fool of yourself. That's one side of it. The other side is that the bear is getting overanxious."

The squire fought against it for a quarter of an hour, but the widow, the bear and the girl, aided by occasional appeals from Harry, carried the day, and he edged up with the bear beside him and welded two hearts together in law. Then the bride was kissed, the bear chained up, and as the squire nobled his doughnut and sipped his glass of cider he was man enough to admit that he guessed it was all for the best—"paul dura that bear."

Too Busy to Make a Noise.

A Kansas City teacher of a kindergarten was incapacitated from work one day by the following incident: The subject of the lecture and object lesson was animals, birds and then more animals.

"Now, children," said the teacher. "I want each of you to think of some animal or bird and try for a moment to be like the particular one you are thinking about and make the same kind of noises it is in the habit of making."

Instantly the schoolroom became a menagerie. Lions roaring, dogs barking, birds singing and twittering, cows lowing, calves bleating, cats meowing, etc., all in an uproar and excitement—all, with one single exception.

Off in a remote corner a little fellow was sitting perfectly still, apparently indifferent and unmindful of all the rest. The teacher, observing him, approached and said:

"Waldo, why are you not taking part with the other children?"

Waiting her cue with a deprecating hand and wide, rebuking eyes, he fervently whispered:

"Sh—sh—sh, teacher—sh! I'm a rooster, and I'm a-goin' in a sign"—Kansas City Star.

Better Late Than Not at All.

The pastor of the little country church had been much annoyed at having the members of his congregation straggle in long after the service had begun. One Sunday morning, when he felt that further forbearance with this fault was impossible, he decided to rebuke some conspicuous offender. About twenty minutes later than the proper hour there entered a tall and unkempt little woman, one of the regular attendants of the church, but quite incorrigible in her tardiness. The minister looked up, fixed her with his spectacles and remarked:

"Sister, you are very much behind time. I hope you will not be so late in getting into heaven!"

The little woman looked up, smiled sweetly and without a trace of confusion replied placidly:

"I shan't care about that, doctor, so long as I get there."

And now the pastor feels that the smile that went round the church somehow spoiled the effectiveness of his reproof.—New York Tribune.

Malnutrition under many aliases is killing hundreds of thousands every year

Nearly every disease that is prevalent can be traced to improper food. As ill-nourished body is an invitation to disease. If you are eating bear- and fat-producing foods such as butter, white-flour bread, fat meats, etc., you are neglecting the vital elements of your body—the principles which build muscle, bone, brain, tissue and nerves, the elements which resist the attacks of disease.

To be free from sickness you must build up every element in your body.

SHREDDED WHOLE WHEAT BISCUIT AND TRISCUIT
The Natural Foods

will do this. They contain every nourishing element the body needs.



Shredded Wheat Biscuit with Milk or Cream

Try Shredded Whole Wheat Biscuit with Milk for breakfast tomorrow and develop the elastic step of health and the clear brain of a properly fed stomach.

Triscuit makes ideal toast—try one with butter.

Make Triscuit your daily bread.

Send for "The Vital Question Cook Book" free.

The Natural Food Company, Toronto, Canada

205

OUR GRANDMOTHERS

Always bought good Tea—and it tasted good—cost 75c to $1.25 per lb



Now-a-days you buy the finest teas the world produces at Stroud's for---40c, 50c and 60c per lb. and it's a pleasure to drink it---so different from the ordinary common teas.

STROUD'S
Tea and China Stores, Opp. Anglo-American Hotel. Belleville.

A Man Lives in His Shoes!

He lives in them the greater part of his life—they're on more than off. Still there are lots of men who have never had shoes that were exactly satisfactory. Bought at the wrong place. That's all there is to it.



—Keith's Shoe for men, College shape, Bluchei cut, Velour Calf ... $4.00
Patent Colt ... $4.50

They are made to look and feel well, and every shoe is fitted with satisfaction to the wearer

C. E. SMITH
Corner of Front and Bridge Streets, Belleville.

37 Retail Stores **DAVIES** 37 Retail Stores

PURVEYORS TO THE PEOPLE.

SUGAR-CURED HAMS,

PEA-FED BACON.

Largest Curers in the British Empire.

—Hams by whole or half, special price (per lb.) ... 15c

—Breakfast Bacon, very best, by piece (per lb.) ... 15c

—Lean Smoked Backs, selected by the piece (per lb.) ... 16c



DRINK DAVIES TEAS.

—PURE CEYLON—in pound and half-pound packets—green, black and mixed—per lb. ... 40c and 25c.

Best Granulated Sugar on Sale.

With every purchase of 25c or over we will sell you ... 11½ lbs. Sugar for 50c.

The WM. DAVIES CO., Limited
Table Deliveries Phone 286.

INTELLIGENCER JOB OFFICE
FOR CHEAP AND ARTISTIC WORK



SMART TOP COATS.

Probably you have stood on the breezy corner recently, and shivered while envying the man with a Top Coat.

Of course you don't want to wear a Winter Overcoat, but the season of chilly mornings and evenings is always here, and the comfortable man appreciates having his Spring Overcoat handy.

The Real Snappy "Topper"

The correctly dressed young men like, is quite "different" from the baggy affair of a season ago.

Their quick eye will soon detect the "right" from the "wrong" kind. Covert Cloths and Venetians, "Cravenetted," too —won't wet through, it you get caught out in the rain.

Our prices won't empty your purse—$8, $10 to $12.

Fauvel's Spring Alpine

Christy Hats

The Man and His Hat.

How often they disagree! Here comes a round-faced, fat man with a small Derby; here is a tall slander man with a thin face, and he is wearing a big cowboy hat! They don't go to the right stores for Hats—not enough variety; can't find a style to suit them, and rather than hunt around, take anything. You're bound to find the right hat here, because the variety is here—and fashion says: Wear the style, that looks well. Bring your head here for satisfaction,

Quick & Robertson, Belleville's Best Clothiers.

Children's Headwear.

We are showing some very pretty lines of Children's Embroidered Hats and Bonnets.

Call and see them.

We make a specialty of our Children's Crochet Silk Hoods.

S. & A. ADAMS.

Dealers in Wools, Hosiery and Fancy Goods. Front St. Phone, 223.

MAGNIFICENT DISPLAY OF **Millinery** for summer.

Elegant White Hats. All New and Nobby.
Elegant Black Hats.
Beautiful Combination Hats.
Smart Street Hats.

Salvarl cases of New York's Latest Styles just opened.
Don't fail to see this exhibit.

MISS IRWIN,
Millinery and Corset Specialist.

Circular envelopes—good Home—Tea and 90c per thousand, letter ones at $1.00.

See our invitation announcement or At Home cards — Intelligencer Job Dept.

Advertisers—Copy for change of advertisements in The Daily Intelligencer must reach it the evening previous to the day insertion is desired. Copy for change in the Weekly must be received not later than Monday afternoon each week.

Shirts

WE'VE GOT THEM.

The Best,
The Newest,
The Cheapest.

W. B. DEACON,
Shirt Maker.

JUST RECEIVED

Another shipment consisting of thirty

Blue Flame
Sterling Puritan

OIL STOVES

The kind that have given entire satisfaction.

THE W. W. CHOWN Company, Limited.

Camp Rob Roy, S.O.S.

Will run a SPECIAL TRAIN to the

GATHERING OF THE CLANS

To be held at

Madoc, 24th May

Train leaves Post Office at 9.30 a.m., returning leaves Madoc at 10.30 p.m.

Fare for the round trip 75c.

Train stops at all stations.

NEW MENUS FOR MAY.

From Table Talk Philadelphia

Tuesday, May 17.
BREAKFAST
Fruit
Malta Vita Sugar and Cream
Corned Beef Hash
Raised Biscuits Coffee
LUNCH
Chicken Okra Soup
Gingerbread Cocoa
DINNER
Campbell's Or Tail Soup
Braised Lamb's Liver
New Potatoes Dandelion Greens
Escarole French Dressing
Wafers Cheese
Junket
Coffee

CONSUMPTION BEGINS WITH A COUGH.

The cough tickles and tears the tender tissues of the throat. Inflammation supervenes, and then serious bronchial or lung trouble is established. The important time is at the beginning. Stay the progress of the cough by using fragrant healing Catarrhozone, which reaches every part of the bronchial tubes, throat and lungs. Catarrhozone destroys disease germs, stops the cough, heals sore spots, clears the nose and throat of discharge. Catarrhozone soothes, never irritates. Guaranteed for every form of catarrh. For lasting cure use Catarrhozone. Two months' treatment $1.00; trial size 25c.

Latest Styles of

SHIRT WAIST HATS

—AND—

Dress Hats and Bonnets

May be seen in our parlors. They are all "pretty as a picture," and you will enjoy a look at them. We will be pleased to show them to you.

MISS CAMPBELL.
Phone 117. P. D. Corsets

CHURCH CHIMES OF YESTERDAY.

Edge St. Celebrates Its 89th Birthday—Sermon by Toronto Divine.

Note of Songs and Services in Other Places of Worship in This City.

Bridge Street.

Bridge Street Methodist Church had eather anniversary yesterday. You hear now much a church for having anniversaries. It was their 89th, which shows that in 1815 the first Methodist church of this city was inaugurated. Every time the church is a birthday the members hold a missionary service and sometimes the manage to work in a few extra ones. One peculiar thing is the Bridge St. people you cannot help noticing—they invariably seem to think it is a pleasure to go to church. Not a bit like some country folk we have seen, who am to think they deserve a rest if they get to church more than see a Sunday, and who can see only kept out by the threatened sower or snowstorm. However visitors to Bridge street. The Bridge street people had a Toronto minister preach to them, the Rev. Chancellor Burwash, D.D., and a very eloquent clever preacher he was, too, he preached in the morning, and was "welcomed" in the Sunday School in the afternoon, but it the evening service we are going to drop a few remarks about, now as the church congregation plent when the services began, at when the writer was shown to a seat. Prof. Hunt was playing, an open voluntary, one of the sweet, delightful little gems we ver heard. The opening chanter was "I Will Wait for the Lord," sh solos by Mrs. Parker and Mr. Vermilyea, and a duet or two by the same ladies. The chorus by the choir was grand. Their voices are very very good, indeed, and the attack and correct singing of the part song event was a solo ; Mr. Cameron, "Bless the Lord, My Soul."

Rev. Dr. Cleaver took as his text the 1st verse of 1.47th chapter of Ezekiel, called he had read before read as a lon. The sermon was a delightful eloquent effort, and the preacher likened the stream mentioned in the prophet to the stream ? Christianity which began to flowwhen the disciples began to preach. The 4,000 exults, he thought, were 4,000 years, and when Christianity had been that long in the world, it, too, would become seen by Ekiel, become a river that no me could pass over. Ezekiel waited for 600 years to see this stream ; we, to day, were privileged to see it in it and drink of its waters. The Foundation of the Christian church might upon the brinkof that river, which was the Goel of Jesus Christ. "We have heard," the preacher said, "men asking for and trying to build other foundations, but without success. Some thought mosaic was the best foundation for a church ; a sect made to make. Music had its place to the service, but it could not be a foundation. Some thought a leaied and eloquent preacher was the best foundation ; another istake. Some thought if they had a beautiful organ or beautiful they would be sure of success, but all these were only unsuccessful in doing the Lord's wk and following in mission of Christ must have Jesus Christ as its jundation, and a church which wasuilt on any other foundation tha that would be found to be a tstering home for pride and arrogance. "Brother or sister," said the pracher, "what are you building upon? Is it upon Christ or music? You're wong. On eloquence and sensational sermons? You're wrong. On the fine church edifice? That will not do. On the Gospel of Jesus Christ? Build on, for your god work shall endure forever." Then he spoke of different doors to a church, and all people did not stay the night through. Some were in the side doors of fashion, for some people go to a church to show off their fine clothes. But there was only one front door, which admitted those who desired to live ; good life and further Christ's Kingdom upon earth. Brother, sister, how did you come in ? By the back door of indifference, or by the side door of fashion? If so you'd better get out and come in by the front door of faith." On the course of the river seen by Ezekiel there were mountains and swampy places, and, alas! on the course of the river of life there is plainly to see many of them. Marshes are caused by stagnation ; the swamps caused by all living water they can get and decline to pass it on so as to purify others. So along the river of Christianity we find swampy men, and swampy families, and swampy churches. The frogs and croakers were sure, filling the air with their croakings. "Show me a croaker," said the preacher, "and I'll show you a swampy soul, every time." The river that was flowing on its course swiftly and no place for frogs or croakers, and the man, or family, or church that was spreading the blessings of Christianity had no place for them, either. On the old farm where he lived as a boy they did away with the swamps by cutting a channel so that the marsh land could run into living water and that was what was needed in a swampy soul or church. They can dig a ditch of self-denial, pass on the blessings they had themselves received, and all the croakers would disappear. The Gospel stream was growing deeper, Japan, China and Thibet would soon sow the knee before the results which flowed from it, and although now it was no bigger than a man's knee it would soon be flowing with resistless force, till all the world would become tributary to Jesus Christ. The preacher, in a beautiful and impressive manner, prayed and pleaded that God would hasten the day. During the offertory Mrs. Parker sang a solo, "Come Unto Him," very sweetly, and a trio by Mrs. Vermilyea, Mr. Cameron and Mr. Jessop, "Praise Ye the Lord. Almighty," was given in a most delightful way.

Emmanuel R. E. Church.

The service at the above church yesterday morning was taken by Rev. Rural Wallace, who preached a very helpful discourse on "The Imperialism of Christianity," showing that the same methods advocated by Hon. Joseph Chamberlain for the unification of the British Empire were necessary in the Christian church. If it was to overcome the forces in its fight against Satan. The evening service was conducted by Rev. Canon Bleasby, M.A., of Alcot College.

Tabernacle Church.

At the morning service the Pastor, Rev. Geo. Brown, occupied the pulpit, and his text was from Philippians, 3rd chapter, 12th verse :

"For me to live is Christ and to die is gain."

In the evening the Rev. J. R. Reid conducted the service and Miss M. Stork sang a solo entitled "Just for To-day."

Christ Church.

At last evening's service there was a large congregation present. The Rector, Rev. W. B. Heeney, preached, and his text was from St. Matthew, 24th chapter, 35th verse :

"Heaven and earth shall pass away, but My words shall not not pass away."

St. Thomas' Church.

"The Ascension of Christ" was the subject discussed by the Rector, Rev. G. R. Beamish, yesterday morning. The text was from Hebrews, 9th chapter, 24th verse.

Baptist Church.

At the close of the Sunday evening service last night the sacrament was administered. The Pastor officiated and preached an impressive sermon. His text was from the 116th Psalm, 8th verse.

St. Andrew's.

Rev. Mr. Logie, of Winchester, preached at both services yesterday and created a favorable impression. His discourses were both ornate, impressive and logical. In the morning his text was from St. John, 3rd chapter, 37th and 38th verses. At the evening service the choir rendered the anthem, "Praise the Lord," a duet in it being taken by Misses N. Lazier and G. Wenster.

FOOT ELM POSITIVELY CURES.

There is no remedy that will compare with the genuine original Foot Elm for relieving foot troubles. Tired, aching, sweaty, inflamed feet are made comfortable in a day. All kinds of corns, 18 powders 25 cts., or postage free, B. I. Stott & Jury, Bowmanville, Ont. 1

Mission Work.

Miss Wilson, of Newcastle, Recording-Secretary of the Young Ladies' Society of the Bay of Quinte Methodist Conference, was present at the Bridge street Sunday School yesterday and gave an address. It was in connection with the mission work and was both interesting and instructive.

EVERY LADY SHOULD KNOW

That Pyramid removes the causes that interfere with the proper discharge of all womanly functions. It corrects irregularities and is especially good for women who are nervous and subject to headaches, have bearing-down pains, despondency and sleeplessness. Pyramid is a blood builder and purifier and can't be excelled for the complexion. Pyramid pills are for sale by all our Persons. Price 50c per box at druggists.

Bad Scalp Wound.

This morning Mr. John Thompson, carter, was assisting in unloading some boxes at the G.T.R. freight shed, one slipped and struck him upon the head. He sustained a severe scalp wound, which required a number of stitches to close it.

To be Tried by Judge.

Mrs. Nancy Cook, of St. Ola, who is in jail in charge of concealing the birth of a child, was on Saturday brought up before Judge Lake for election. She elected to be tried by His Honor and the date of trial was fixed for Wednesday next.

Wear Them Guaranteed Mark D Suspenders Sold Everywhere.

The Credit Canadien And the Local Rolling Mills.

INTERVIEW WITH MR. J. F. WILLS REGARDING AN ARTICLE PUBLISHED IN A MONTREAL PAPER.

No little interest is taken in Belleville in matters relating to the Credit Canadien, a banking institution in Paris, France, not on account of the affairs of the company, but on account of its connection with the rolling mills enterprise in Belleville.

The Montreal Star of the 14th inst. contains the following :

"Le Credit Canadien,' one of the Carbonneau enterprises in Paris, has gone into liquidation. The shareholders of the company are Mr. and Mrs. Carbonneau, Dr. Wills and Mr. W. J. Marchand, who is also the manager or managing director. The names of several prominent Canadians have been mentioned within the last few months in connection with the institution. One of them yesterday denied all connection with the Credit Canadien. He said that the presidency and vice-presidency had been offered to Sir Mackenzie Bowell and Col. Drolet, but neither had accepted the offices. In like manner, in November last, the promoters had sought to set up a new directorate, taking in a certain number of Canadians in Paris. None of these had accepted seats on the directorate.

"Mr. Carbonneau left Paris some months ago, and has been in the United States and Canada since that time. During his absence, he did not deem it necessary to communicate, as business went with the managing director of his company in Paris. The latter thought it prudent to liquidate the company, which has more assets than liabilities.

"The object of the establishment was the launching of Canadian shares on the Parisian market. Its chief company was the Gold Run Mine, and it launched that company successfully."

The foregoing article was shown to Mr. Frank Wills, of this city, who was asked if he had anything to say in reference thereto. His reply was that he had received from Mr. Carbonneau a telegram dated Hot Springs, May 14th, which reads:

"No truth in report, but Mr. Marchand is withdrawing from Credit Canadien."

A telegram from Mr. Carbonneau, dated Hot Springs, May 13th, 1904, addressed to La Patrie and La Presse of Montreal, which reads:

"A telegram reached me that you published Wednesday the article that the Credit Canadien was in liquidation. You are maliciously informed."

Mr. Wills adds that this will in no way interfere with the starting into operation of the rolling mills, which operation, he anticipates, will be at an early date.

Oils, Plasters and Operations Fail to Cure Cancer

There is a peculiar condition of the blood which favors the growth of cancer germs in the system, and what in the realm of the local treatment like this will above fails to make permanent cures.

There is no relief from cancers or tumors will be glad to learn of a constitutional remedy that is pleasant to use and can be taken in the privacy of one's own home without even the members of your household knowing it. Mention this paper and send 4 cents in stamps to B. I. Stott & Jury, Bowmanville, Ont., for a free booklet, "Cancer, its Cause and Cure."

Rubber Boots Stolen.

A few days ago a pair of hose rubber boots, belonging to Mr. Dan Donohue, were taken from Mr. Adam Henry's store. The theft was reported to the police who set to work but the boots were recovered, and on Saturday evening a man was charged with entering Mr. Henry's store and stealing therefrom a pair of boots. Through his solicitor, Mr. Carnew, Sharpe pleaded guilty. Mr. Masters reserved judgment until Friday morning. Donohue and Sharpe were both employed at Mr. Henry's.

SCHOOL TEACHERS, ATTENTION.

If you want a large flag worth $3.00 for your school or a $12.00 clock for your school room send a 2 cent stamp to B. I. Stott & Jury, Bowmanville, for particulars of their school children's contest.

TOGGERY.

Here's where the man who is particular about his haberdashery can always get "The Thing." Shirts, neckwear, underwear, hosiery, gloves, collars, suspenders, belts, etc. A little fresher and a little newer than your find at other stores. This is the verdict of our patrons. Suppose you come and see about it. Our prices will be satisfactory, they always are.—Quick & Robertson, clothiers and haberdashers.

PERSONAL ...AND... SOCIAL.

The Intelligencer invites all its readers to contribute to this column all items of a personal nature, such a the arrival or departure of guests, and the non-receipt of business men, etc. Send a post Card to or telephone The Intelligencer.

Mr. J. Loyst left to-day for Peterboro.

Mr. Jessop, of Montreal, spent Sunday in the city.

Mr. H. Trevivail, of Cornwall, is visiting in the city.

Miss Beatrice Scott, of Cornwall, is spending a few days in the city.

Mr. and Mrs. John Ross, of Montreal, are in the city, the guests of Rev. W. B. Heeney.

Messrs. Wm. Lassiter and Eugene Hyman are home from the School of Pharmacy, Toronto.

Mrs. and Miss Landers are visiting in Montreal, the guests of Mr. and Mrs. F. Orr-Lewis, Sheraborke street.

Mr. J. J. Donnelly, M.P. for East Bruce, came down from Ottawa Saturday afternoon and spent Sunday in the city with his brother-in-law, Mr. J. W. McNab, of the Cement Company.

CITY AND DISTRICT.

Advertisements under this heading Two CENTS A WORD; minimum charge 25 cents. Insertions once over a week. No book charged for less than twenty-five cents.

Remember the children's costume, Hillcrest Hood's Rescue," in City Hall to-morrow evening, assisted by local talent by the Choral Union. Admission 15c.

A regular meeting of the City Council will be held this evening.

Do not fail to see the large assortment of $2.00, $2.50 and $3.75 lace boots for ladies at Gorman's shoe house, next to Dominion Bank. Many styles to select from.

The infant son of Mr. and Mrs. Patrick Lee, of this city, died on Saturday evening.

The Ladies' Aid of Christ Church will hold a social and sale of work in the school room on Thursday evening, May 19th, at 8 o'clock, in the Goldfellows' Hall, Front street. Refreshments will be served, and Chisholms orchestra. Tickets 10 cents.

A 3ad leak in the gas main on Church street was discovered this morning and repaired.

Rev. Dr. Cleaver will give his educated lecture on Victor Hugo's Jean Valjean at Bridge street Methodist Church to-night. Doors open at 7.30. All are requested to be in attendance before 8 p.m. so that there will be no interruptions after the lecture commences. Miss Maud Vermilyea will sing a solo and Prof. Hunt will preside at the organ. Tickets 15c, two for 25c.

The old grey charger, "Buckford," which was ridden through Belleville west on the 24th of May by Col. Masters-ett, died yesterday. The animal for the last few years had been the property of Col. Panton. His death was the result of old age.

A boy about 15 years of age to carry messages. Will be given an opportunity to learn telegraphing. Apply G. N. W. telegraph office, Bridge street.

Many ladies have been delighted with the stylish hats for $2.00 sold by Gorman's shoe house. Very dressy styles at $1.25, $1.50 and $2.00, $2.50, $3.00, $3.50 and $4.00. Gorman's, next to Dominion Bank, Bridge street.

One prisoner and four tramps have been occupants of the cells since Saturday.

The costumes worn by the twelve hundred characters in the beautiful spectacular production of "Jerusalem and the Crusades," one of the many wonderful features in Ringling Brothers' World, provide the Shows are outdone in correct designs from the most costly Parisian models to the cheap and clean of small, which, with the gorgeous horse trapp, together with the accessories, cost a fortune alone.

Lessire Phenix makes the home happy.

Makes all the people happy.

Makes all the children bright and clean.

Makes the church floors and pews nice.

Makes hospital building clear throughout.

Makes hotels clean, cellar to garret.

Makes merchants happy.

Makes their counters and floors sparkle.

Makes linens white and lovely.

Makes their customers happy.

Makes printers' type look like new.

Makes sins brand new.

Makes life easy to the housekeeper. 26-MAY-4

Ringling Brothers' World's Greatest Shows employ 1,200 men, women and children, over 675 horses, the eighty-five double length cars, exhibit monster herd of forty elephants in the largest menagerie on earth, and have a spread of canvas that covers fifteen acres of ground.

Business men should see our envelopes. A number of different grades to select from.

Daily Intelligencer.

OPEN EVENINGS

Beginning to-day our Store will be open Evenings until the close of the Ice Cream Season.

CHAS. S. CLAPP

A FRESH LOT
—OF—
FINE NEW PERFUMES
CAME TO-DAY.
—AT—
McKeown's
DRUG STORE.

SEE OUR....

BRANTFORD

Refrigerators
THE BEST MADE.
We have them in all sizes, zinc lined and genuine enamel lined.

Wm. McCie
Tel. 38. Front St.

Cuba Pa; Envelopes at The Intelligencer Job Office. Cheapest and best in the city.

CHINESE LYING IN WAIT

Will Pounce Upon Russians When Japs Drive Them North.

St. Petersburg Sees Another Sener Uprising In Agreement Between China and Japan—A Sample of Eastern Intrigue—Chinese Standing Growing Bolder—A Fierce Fight the Chinese Were Driven Back By Charging Russians.

St. Petersburg, May 16.—In view of the official despatches regarding the hostile attitude of the Chinese within and without the Russian sphere of influence, the authorities here do not conceal their apprehension as to the outlook, especially in the north of the Empire, for they purpose to call the attention of the celestial Government to the impending uprising in Tapadzitai, in order that repressive measures may be instantly taken.

It is known and appreciated here that all the powers have made strong representations to Pekin in the interest of the preservation of the tranquility of the Empire, but it is stated that Mai-General Pflug's despatch of May 14 shows the necessity for firmly impressing the celestial with the advisability of acting with a firm hand.

The authorities do not forget the Boxer revolt, which spread from Shantung, where it had invaded the entire Empire had it not been for the firmness of the southern viceroys. The military authorities in St. Petersburg claim to have information of a sensational character to the effect that the Chinese have tacitly acquiesced in co-operation with the Japanese operations against the Russians.

An Eastern Intrigue.

The Japanese propose, it is stated, to drive General Kuropatkin's forces into Mongolia, which would place the Russians in the position of breaches of neutrality territory and enable reprisals by General Ma's troops. This army, it is asserted, is kept in that region for that special object. Thus the slightest infringement of neutrality by China by Japan would be cleverly avoided and the Japanese troops, by not crossing the Manchurian frontier, could not be charged with a violation of pledges in respect to non-interference in military operations in Manchuria.

The opinion of an eminent statesman, with whom the Associated Press talked yesterday, is that the Japanese intend to attack not only Liaoyang, but all along the line, in an effort to drive Gen. Kuropatkin into Mongolia, where the Chinese are waiting for him.

Knowing these conditions, Gen. Kuropatkin, he said, would not be likely to make a serious resistance at Liaoyang or Mukden, but would withdraw to the north. This would leave the Japanese to march on Newchwang with little hindrance, and would permit their unopposed use of that point as a base from which men and supplies could be sent north without any violation of neutral zone west of the Liao River.

Liaoyang, May 16.—The Chinese bandits are becoming bolder and are causing considerable trouble to the Russian outposts. A swarm of the bandits at noon, May 12, attacked the coal mines on the branch line east of Yantai Station, ten miles north of Linayang. The mines, which supply the whole railroad, were guarded by 200 riflemen and 100 Cossacks. In a fierce fight the Russians repulsed the bandits and then charged them, the bandits fleeing to the hills and to three neighboring villages. The troops surrounded the villages and demanded the surrender of the bandits. The surrender was at first refused, but, fearing that the Russians would destroy their homes, the villagers finally revealed the hiding place of the officers. The bandits fought with the desperation of entrapped rats, and fifty of them were speared and killed. The Russians suffered no loss.

Capt. McGee's Tragic Death.

Ottawa, May 16.—Capt. Thomas McGee, captain of the Rough Rider champion football team, and a stellar player on the Ottawa Rowing Club, died in the Catholic General Hospital yesterday afternoon as the result of being thrown from a horse on Monday. He never recovered consciousness. He was out with a high school class at the time of the accident. He was a son of J. G. McGee, clerk of the Privy Council, and was born here 21 years ago. Lieut. D'Arcy McGee, the death has cast a gloom over the city, as he was exceptionally popular.

Prairie From Dundonald.

Toronto, May 16.—The annual garrison parade took place here yesterday afternoon. Lieut.-Governor and the soldiers as they paraded through the streets. The assembly there were 13 officers and 219 men; artillery 2 officers, 47 men; Queen's Own Rifles, 5 officers, 150 men; 48th Highlanders, 550 strong; Royal Grenadiers, 532 strong, and Medical Corps, 40 strong. Lord Dundonald commanded the parade was very creditable, and he regretted that want of time prevented it being more minutely seen.

With 127 Gill Nets.

Port Stanley, May 16.—Capt. E. Dunn of the Dominion cruiser Petrel arrived here yesterday morning with one hundred and twenty-seven American gill nets, which he found set in Canadian waters, about a mile north of the boundary line and east of Pelee Island.

Artillery Officer Missing.

Kingston, May 16.—An artillery officer has disappeared. He has not been on duty for several days, and is almost without the necessary personal effects, all on his person. There are various conjectures as to his disappearance.

BRITAIN TO BE INVOLVED.

Brazilian Officers Stopped British Ship on Its Way Up the Amazon.

Washington, May 16.—It is possible that Great Britain may become involved in the threatened clash between Brazil and Peru.

U. S. Minister Thompson cabled the State Department Saturday from Petropolis that the Brazilian officers on Friday stopped the British ship Manaos while she was making her way up the Amazon River on the ground that she had aboard 200 cases ammunition destined for the Peruvian army. Forces in the interior country, the possession of which is the subject of dispute between Brazil and Peru.

As there has been no declaration of war it is expected that the British Government will enter a protest against the stoppage of the ship as illegal.

Prisoners Broke Out in Chaos.

Kingston, May 16.—It was reported that there was an attempt at mutiny in the penitentiary because the prisoners were dissatisfied with the food and treatment given them. It seems, however, that all the prisoners who took a break out into a suppressed cheer while at the entrance of an extra good dinner that was on the tables.

Negro Lynched.

Augusta, Ga., May 16.—Charlie Cummings, a negro, 19 years old, was taken from the jail at Greenway miles from Augusta, early yesterday morning and lynched by a mob of masked men.

NOW IS THE TIME.

Take Scott's Emulsion of Cod Liver Oil now. Not next week or next month, but now. You need it to put fat on your bones and strength in your body to stand the cold and trying weather of the next few months.

Nine-tenths of the population would be benefited by taking Scott's Emulsion regularly three times a day for a month or two—it will help to fortify and strengthen the system against the cold and constant changes that occur through the winter. The benefit is particularly marked with young, delicate children. No food that they can take begins to compare with Scott's Emulsion.

Pure cod liver oil is scarce but if you get Scott Emulsion you'll be sure to get only the purest and best of it.

We'll send you a sample free upon request.
SCOTT & BOWNE, Toronto, Ont.

DONEGAL, AGED 82, DEAD

Fifth Marquis, Hus. and of Canadian Woman, Passes.

Title Reverts Few British Subject Who Will Succeed—Family Seat Which British Board School Orders Will Be Taught to Look Forward to Colonial Life. Advocated Compulsory Education.

London, May 16.—George Augustus Hamilton Chichester, fifth Marle of Donegal, is dead. He was bo June 27, 1822.

The deceased peer succeeded to title in 1889 and married in 1902 on troisieme noces, Violet Strude, daughter of Henry St. Geor Twining, of Halifax, N. S., he the eighty years of age and his married life in Canada. He was in the early twenties. A son, courtesy the Earl of Belfast, who born in 1903, and now succeeds title peage. The Marquis' residence were Court Donegall, Belfast, and Castle Chichester, Isle of Mage County Antrim.

Canada Rejects Peer.

London, May 16.—(CA. P.)—A Board of Trade memorandum shows that in 1903 Canadian authorities rejected 305 Britt emigrants and Canada nine. Canada—also turning 168 foreigners who arrived here through Britain, account of disease.

Three Wheel Steamship.

London, May 16.—(C. A. P.)—The Daily Chronicle says Lord Rosebery that his remark the farewell dinner to Lords Curzon and Minto, "Well done; when all we three must again," will be fulfilled.

State Aided Emigration.

London, May 16(C. A. P.)—The Kinloch Cooke scheme of the Imperial Government for a liquidated emigration system to Canada and Australia, drawn up and accepted by the authorities of the Admiralty and her Majesty's Government, the children the Board Schoolshould be taught to look forward to colonial career, and this subject followed by the Government intends to take them out free and secure the employment on the other side.

Foreign Trade.

London, May 16.—(C.A.P.)—Chairman Holland gave annual and meeting of the London Chamber of Commerce states that 876,000 live animals were landed in the United Kingdom during the year. There was imported from the colonies and foreign countries 743,810 tons of live a dead meat. Every effort is being made to remove the restrictions the importation of Canadian cattle, but there is little chance at part of success.

LYTTELTN AND COLONIES.

Col-onial Secretary Discusses Their Relation to Eberland—Britain and Reciprocity.

Handsome Reception Contested.

London, May 16.—(C. A. P.)—The Right Hon. Ifred Lyttelton, Secretary for Colonies, was present at the Cambige University banquet Saturday night, and replying to the toast of His Majesty's Ministers said he did not think it wholly unwelcome to Here a little strain that Government for the Colonies was a matter distinct of dispute between Brazil and Peru.

there has been no declaration of war it is expected that the British Government will enter a protest against the stoppage of the ship as illegal.

Prisoners Broke Out in Chaos.

Kingston, May 16.—It was reported that there was an attempt at mutiny in the penitentiary because the prisoners were dissatisfied with the food and treatment given them. It seems, however, that all the prisoners who took a break out into a suppressed cheer while at the entrance of an extra good dinner that was on the tables.

Negro Lynched.

Augusta, Ga., May 16.—Charlie Cummings, a negro, 19 years old, was taken from the jail at Greenway miles from Augusta, early yesterday morning and lynched by a mob of masked men.

NOW IS THE TIME.

Take Scott's Emulsion of Cod Liver Oil now. Not next week or next month, but now. You need it to put fat on your bones and strength in your body to stand the cold and trying weather of the next few months.

Nine-tenths of the population would be benefited by taking Scott's Emulsion regularly three times a day for a month or two—it will help to fortify and strengthen the system against the cold and constant changes that occur through the winter. The benefit is particularly marked with young, delicate children. No food that they can take begins to compare with Scott's Emulsion.

Pure cod liver oil is scarce but if you get Scott Emulsion you'll be sure to get only the purest and best of it.

We'll send you a sample free upon request.
SCOTT & BOWNE, Toronto, Ont.

WATER JOURNEY CHEER

REV. DR. TALMAGE ELOQUENTLY RE-CALLS PAUL'S VOYAGE.

CONFIDENCE VS. COWRDICE

Influence of Personal Feelings Upon Those About to Make Mental Journeys—Must Beget Similar Mental States in Others—Faith As Well As Cowardice Infectious.

Seized according to Act of Parliament of Canada, in the year 1906, by William Bailey, of Toronto, at the Dept. of Agriculture, Ottawa.

Los Angeles Cal., May 15.—A timely gospel for the great multitude who cross the ocean at this season or who journey on any waters, whether for pleasure or business, is to-day the theme of the preacher. The text is Acts xxvii, 36, "Then they were all of good cheer."

Have you ever followed the sea? In these days of multiplied facilities for ocean travel when many month liners, equipped like floating palaces, carry tens and hundreds of thousands of passengers and do it across the seas, with a sense of security and with all the maximum of comfort, we little think of the discomforts attendant upon the ocean voyages of half a century ago. But though the conditions of sea travel have so vastly improved in recent years that a journey across the Atlantic or in the Mediterranean is no longer an undertaking to be dreaded there are still many traditions of the sea which time has not materially changed. If you have traveled much upon the sea you must have known that there are superstitious sailors who dislike to carry minister, or, as they call them, "sky pilots," in their ships. Ever since the memorable voyage of Jonah on a Mediterranean cyclone, because he would neither pray to his God when God told him to go to Nineveh, there have been sailors who believe that the presence of a minister upon their ship means head winds and storms and general disagreeableness. This prejudice against carrying a minister, or the responsibility of carrying a corpse or the starting of a voyage on a Friday, has been gradually getting out of date. But why do sailors have become better educated. Captain Dr. James Mellvaine Alexander, the honored missionary of India, told me that when he and his wife left Liverpool, about twenty years ago, in 1865 set sail for India the sailors were in a dangerous mood over the idea of carrying such a dangerous cargo of human freight, but when they arrived in Calcutta, after a long four months' voyage of unprecedented clear weather, the sailors were so surprised that instead of considering the missionary and his passengers "Jonahs" they looked upon them as "fair weather" angels. And I know it when you called in Dr. Bigelow to your physician, he always kills more patients than he ever cures. I told you so. I told you so. If you had followed my kind advice, your baby would be alive to-day." Can be bring the dead back to life again?

In order to erect a mansion it is often necessary to tear down and clear away the walls of an old farmhouse. Sometimes it is not only the right to tear down or destroy anything unless he can see a use to put its place. The most mischievous of all social reformers is the destructive critic who has no plan to offer us in the place of the institutions he would tear down. It is not enough to be a censorious critic. It is not enough to find fault unless you have a better for that which you decide. But as the years have passed by and boyish imagination has given place to sober thought, I read that story of smoke arising from the funeral pyre of Carnegie Museum, embalmed and dead bodies, have grown less and less. The great airships which circle about in the heavens will not carry flocks of destroying birds have colossal. Why? Because it is a man that, though Ignatius Donnelly might advocate the destruction of society by finding fault with it, yet with his brain he could not construct for it a better Utopia. Like Paul, never ridicule a man, never abuse for his ignorance, unless you can show him how to correct those faults. Never refer to a man's malady or deformity unless you can tell him of a doctor who can furnish a remedy for it.

Why were the crew and the passengers of the Alexandrian corn ship of good cheer? Because Paul was a man of Christian commonsense as well as of supernatural vision. He knew that the only religion that could really be a saving power in a life was a religion that could help him in the present life as well as in the life beyond the grave. It was not with the promise of safety in the future that he gave those people, but the sound commonsense counsel of preparedness by helping to get strength for insuring that safety.

"Now, sir, you must eat, anyway" says some one. "Is Paul a minister? Why, he does not do more than that, but he does not think it beneath his dignity, after seeing the vision of God, to tell the crew and the passengers of the Alexandrian corn ship to look after their physical necessities. He does not think it irreligious to gather the men and the women of the doomed ship together and say: "Men, you are going to be saved, but God will never do His part unless we are ready to do ours. Now, to-morrow we are going to all get safely to land, but there is to be a big drain upon our physical resources. Some of us are now comfortably fatted out. We have not had a good meal for nearly two weeks. Let's begin to make go and prepare the most nourishing dinner they can; then let us by turns gather in the cabins, and stay eating alike; and eat a good, hearty repast. We need faith in God, and we also need to care for the body." Some people think the most characteristic of Paul's life was when he stood upon Mars Hill and argued with the Greek philosophers, others think the height of his life before Agrippa. I think the most magnificent grandeur of Paul was when he was standing calmly by the helm, telling the sailors Paul's crew vessel whose hull was gradually filling with water and telling the passengers and the crew how to eat and drink after their bodies, as God would surely save them on the morrow.

Why were the crew and passengers of the Alexandrian corn ship of good cheer? Paul had not deceived them as to the manner of their coming deliverance. He had honestly clearly told them what would happen, and, notwithstanding their grandeur of character, they were not in the least astonished when the ship came within sight of land and the vessel which was doomed. Though the vessel might be lost, they knew that their own lives were to be saved.

Just now I am addressing you. You will, the account of this prophecy. Paul did not stand forth in the midst of them and say: "Oh, men, the tornado will cease and the billows of the sea will calm down and the sun will again break forth from behind the clouds and the Lord Jay attire, we shall sail into the harbor of our destination." No, but that very prophecy a pleasant voyage with all friends gathered on the shore to greet them with loving welcome. He did not say, "We shall only be detained a few days in Malta, waiting for the pleasures of life in the city!" No, no; that was not Paul's way. He told the truth. He said: "Men, we shall be saved, but, like Job, we shall only escape by the skin of our teeth. We must become waterlogged. We must throw away our cash and it will be beaten and smashed into kindling wood; we must lose all our cargo and personal baggage. We shall be saved, revive, but that is all." Then, when the storm was at the literal fulfillment of the prophecy of Paul, their faith in God was confirmed and in their leader's God not only confirmed, but increased a hundred fold.

I believe that in urging men to come to Christ we make a mistake when we tell them that there are no hardships and difficulties of the Christian life. Every one of us has experienced Christian knows, sacrifices and struggles and temptations that must be endured, struggles that must be fought. It is better that we acknowledge the fact, and tell men when came to him offering themselves as recruits for the fight all to be appointed and discouraged when they encounter trouble. As Paul told those men that they were called to battle with the waves and be in danger of shipwreck, so we should tell men that they are called to battle with the powers of darkness, and that they must expect trial and perhaps defeat, but that through Christ they will consider that they have been more than victors and will be disapp

Special War News.
The war despatches found on page seven are twelve hours in advance of the morning papers.

The Daily Intelligencer.

Dry Pine $2.25 per half cord
Very Best Coal & Wood.
Leavens, 50 Bridge St. Tel. 231.

LET THERE BE HARMONY IN THINGS ESSENTIAL— LIBERALITY IN THINGS NOT ESSENTIAL—CHARITY IN ALL.

VOL. 38. BELLEVILLE, ONTARIO, TUESDAY, MAY 17, 1904. NO. 15

You can't cure a cough or cold from the outside. You must cure it through the blood.

Shiloh's Consumption Cure The Lung Tonic

is the only remedy that will do this. It gets right to the root of the trouble. It is guaranteed to cure.

Price: 25c. 50c. $1. T. A. Slocum, Toronto, Can. S. C. Wells & Co., Le Roy, N.Y.

New Soo Company.

Philadelphia, May 17.—Announcement was made yesterday by the organizers of the Lake Superior Company that the following named men have consented to become directors in the new corporation: J. Tatnall Lea, Charles S. Ilinchman and Francis B. Reeves of Philadelphia; John T. Terry, Charles E. Orvis and Dumont Clark, New York; George D. Tyrrel, Orange, N. J.; C. D. Warren, Toronto, Ont., and Thomas J. Drummond, Montreal, Que.

Saw His Boy Drown.

Winnipeg, Man., May 17.—While Wm. Postlewaite, wife and young son were driving into Brandon yesterday afternoon their horse slipped into a washout near First Creek bridge and all three were thrown into the water. Mr. Postlewaite managed to save his wife, but while doing so the boy of nine years was drowned. The body has not been recovered.

Tax on Food.

London, May 17.—(C.A.P.)—The free food Unionists, with the Duke of Devonshire presiding, unanimously decided to support Alex. Black, M.P.'s, motion, stating that protective taxation on food would be burdensome to the people and injurious to the Empire, and welcoming the declaration of certain ministers that the Government opposed such.

The Girl Identified.

Toronto, May 17.—The unhappy girl who gave up her life in the Rosedale Ravine during Sunday was identified yesterday by friends. They, however, desired that the name be withheld from publicity. It is understood, however, that her name is Monk, or Monck, and it is said that a recent marriage within her family proved distasteful to her.

PORT ARTHUR IS NOW IN REGULAR STATE OF SIEGE.

Japs Assailing the Fortress Night and Day by Sea and Land.

Sixty Japanese Warships Sighted in Blackney Bay—Heavy Firing Heard in Kinchan Bay—Russian General, However, Says That the Japs are Undecided—Severe Skirmishes With Chinese Bandits—Losses on Both Sides.

London, May 17.—The Shanghai correspondent of The Morning Post, cabling under date of May 16, says that according to native reports from Port Arthur the Japanese are vigorously besieging the fortress night and day by land and sea, and that sixty Japanese warships and transports have been sighted in Blackney Bay, and that heavy firing has been heard in Kichau Bay.

Japs Undecided Say Russians.

St. Petersburg, May 17.—The following despatch from Major-General Pflug, dated May 15, has been received at the War Ministery: According to information received up to May 13 the enemy's advance from Fengwangcheng Gwards Lianyang is characterized by indecision. It is to be supposed that the objective of principal Japanese forces is a point beyond Haicheng or Haityoou (Kaichau), another important group of these forces is concentrating in the district northwest of Takushan. Several skirmishes have occurred with Chinese bandits, in which three Cossacks were killed and four are reported missing. In the maritime provinces all is quiet.

The general staff has received the following despatch from Lieut.-General Sakharoff (Gen. Kuropatkin's chief of staff), dated May 15:

No Inset Bandits.

"On May 14 I was informed that Chinese bandits had appeared in villages 10 kilometres west of Lianyang, and I sent out detachments of riflemen, mounted and on foot and a company of mantry. No bandits were found in the villages, the inhabitants of which answered evasively. As the force was returning from the Village of Shantaidtza, 12 kilometres west of Lianyang considerable numbers of bandits were discovered in a spot where they had been concealed by the villagers. The riflemen attacked the bandits, who occupied the outskirts of the village, from which they were dislodged. They left 20 dead and a number of rifles and many cartridges. Our loss was two soldiers killed and three wounded. The Japanese have reoccupied Kaouindian Sian."

THE MIYAKO STRUCK MINE.

Jap Cruiser Destroyed With Two Killed and 22 Wounded.

Tokio, May 17.—The Japanese despatch boat Miyako was destroyed in Kerr Bay by striking a submerged mine. Eight casualties are reported.

The Miyako was lost while assisting in the operations of clearing the Russian mines from Kerr Bay, northeast of Tallenwan Bay, on which Port Dalny is situated. Admiral Kataka (commander of the third squadron), returned there Sunday with a detachment of his squadron, protecting two flotillas of torpedo boats, which had been detailed to complete sweeping the harbor by the removal of mines. Five mines were discovered and exploded, and the work was being suspended for the day when the Miyako struck an undiscovered mine, which exploded with tremendous force under her stern, on the port side, and inflicted immense damage on the hull. The Miyako sank in 22 minutes. Two sailors were killed, and 20 men were wounded. The rest of the crew were rescued.

Russians Retained Position.

Admiral Kataka reports that the Russians withdrew from Robinson Point (northeast of Kerr Bay, which adjoins Tallenwan Bay). May 12, but they erected a temporary fort on a height northeast of Taku Mountain, where they mounted six guns and constructed protecting trenches. The vessels of Admiral Kataka's squadron shelled the Russians throughout Sunday, but the latter stubbornly retained their position.

The Japanese Cruiser, while sweeping the bay, were exposed to the Russian fire all day, but continued their work uninjured.

The Miyako a Cruiser.

The Miyako was a cruiser of 1,800 tons displacement, and was 314 feet long. Her armament consisted of two 4.7-inch quick-firing guns and ten 3-pounders.

30 Miles of Railway Blown Up.

St. Petersburg, May 17.—The Japanese evidently are determined that there shall not be any further rail communication between General Kuropatkin and Port Arthur. Official advices received yesterday by the general staff say the Japanese have destroyed 30 miles of the railroad north of Kinchou.

No resistance was made by the Russians, who are gradually abandoning it, on the Japanese approach.

Viceroy Alexieff is seeking to render the railroad as useless as possible to the enemy by removing the switches and otherwise disabling it. The Russians are retiring because of the approach of the Japanese columns sent westward by General Kuroki immediately after the occupation of Fengwangcheng.

Experts who discussed the military situation yesterday expressed the opinion that General Kuropatkin will not remain at Lianyang.

Russia Is Without News.

St. Petersburg, May 17.—Owing to the interruption of communication with Port Arthur, the Admiralty has no information of its own, either regarding the blowing up of the battleship Petropavlovsk on May 15 or of the torpedoing and crippling of an armored Japanese cruiser, which, it was Bay, May 10, by a naptha launch in command of a young Russian naval officer.

TWO ICE BREAKERS.

Government Will Hereafter Keep St. Lawrence River Channel Clear.

Montreal, May 17.—Commodore Spain of the Department of Marine and Fisheries, at a meeting held yesterday of the shipping interests and members of the Harbor Board, announced that the Government had decided to place two ice-breaking steamers on the St. Lawrence route between Quebec and Montreal. There will be one big steamer, which will keep the channel at Cape Rodge, the most dangerous spot in the channel, clear of ice during the entire winter, and a small steamer, which will be used between Montreal and Montreal.

Pig from Canada.

London, May 17.—(C.A.P.)—The Glasgow Herald declares that the combined cargo of steel and pig iron on its way from Nova Scotia to the Clyde is full of interest to Britain and America. The question of the open door in Canada for British finished products, if Canadian bounty-fed steel continues to be received, is bound to become a live one in the early future. The paper deplores the fact that the Scottish iron-masters have not diverted their capital long ago to the ironstone fields of Newfoundland and Labrador instead of the unsatisfactory fields of Spain and Algiers.

Toronto Rhodes Scholarship.

Toronto, May 17.—Ernest Riddell Paterson, B.A., son of John A. Paterson, K.C., 51 Walker road, was awarded the Rhodes Scholarship at the special meeting of Toronto University Senate last night. Mr. Paterson was born Sept. 1, 1881, and was educated at Upper Canada College Institute, taking a scholarship there at the age of 16. At the University he took honors in classics, which is his favorite course of study, and which he intends to pursue at Oxford, whither he goes in the fall. He graduated in 1902, in which year he was editor of Varsity.

Judgment Reserved.

Toronto, May 17.—In the Court of Appeal Chief Justice Moss presiding the application on behalf of E. A. Dunlop, M.P.P., for North Renfrew, was heard yesterday. Mr. Dunlop wishes to have the Rev. J. A. Macdonald, managing editor of The Globe, committed for contempt of court on account of an editorial published on May 6 entitled "A Celebrated Election Case." E. F. Hellmuth, K.C., appeared for the applicant, and A. B. Aylesworth for the defendant. Judgment upon the application was reserved. The argument lasted over three hours.

Inspecting Penitentiary.

Kingston, May 17.—In accordance with the request of the warden, in view of the complaints from the guards and the resignations which have been taking place in the penitentiary, an inspection is in progress.

SINCLAIR'S AD SINCLAIR'S AD

Ladies' Rain Coats.

We are showing Special Values in a full range of Rain Coats. These are very useful garments being shower proof and while they protect you from rain they also make a very desirable Light Weight Coat for cool summer weather.

Prices $5.00 to $12.00.

Ladies' Shirt Waists



We are now showing our full range of Ladies' Summer Shirt Waists including all that is Stylish in silk and Cotton Goods.

—Silk Waists from ..... $3.00 to $7.50

—Cotton Waists from ..... 50c to $5.00

Black Cat Stockings.



For Ladies', Children's and Boys' wear we show all sizes in these celebrated Stockings. These are not only the best Wearing Stockings, but they are also absolutely Fast Black.

25c Flaked Voile Dress Goods 25c

This is a Special Line of All-Wool Goods that would sell regularly for Forty Cents, but while they last you may have them for ..... 25c yd.

D. V. Sinclair & Co.

The Ritchie Co'y. Limited

Our Jacket Sale.

This sale affords every Lady an opportunity to secure a perfectly New Spring and Summer Wrap at much below value. We bought too many but our loss will be your gain. They are all the latest styles both in shape and materials.



Jackets	Costumes
$5.00 Jackets for $4.00	$9, $10 Costumes for $6.50, $7
6.50 Jackets for 5.00	$12 Costumes for $10.00
9.50 $10 Jackets for 7.00	$16 Costumes for 12.00
12, $13 Jackets for 10.00	$ 8 Costumes for 15.00

STAPLE DEPARTMENT ITEMS

"Linens for the June Bride"

It's time for her friends to look around for something suitable to help start herhousekeeping. Get something that will be useful, something she'll appreciate and take pleasure in seeing in her new home.

If there is one thing more suitable than another for such an important occasion it's a nice piece of Table Linen.

Our business efforts are to supply the very best linens possible at prices to satisfy the most economical and particular buyer. A visit to our staple department will be a great help to you in deciding.

The large stock of qualities and dainty patterns shown make it a very easy matter to buy here.

—Full Bleached Damask Table Linen, 60 inches wide, very good quality, in assorted patterns, price per yd. 50c

Full Bleached Damask Table Linen, 66 inches wide, fine quality in very pretty patterns, price per yd. 75c

—Full Bleached Damask Table Linen, 72 inches wide, morning-glory pattern with deep fancy border, very fine quality, price per yd. $1.00

—Full Bleached Damask Table Linen, 72 inches wide, in assorted scroll and floweral designs with deep border, extra quality, price per yd. $1.25

—Full Bleached Damask Table Linen, 72 inches wide, extra good quality and in very dainty designs, the very newest, price per yd. $1.50

—Also a large stock of Napkins to match, various sizes and qualities to correspond with cloths, from $1.25 to ..... $5.00 per doz

BOYS' KNICKERS



Here is an item from our Clothing Department which will prove interesting to the mothers of growing up boys.

Every mother knows what it costs and how difficult it is to keep clothes on a boy, especially to keep him in pants.

We have just placed in stock a large assortment of knickers in the New Scotch Tweed effects.

These garments not only give excellent wear, but are very neat in appearance. Come in and see them.

—Boys' all wool knickers, sizes 11 to 18 years, good serviceable linings, selling from ..... 95c to $1.50

The "Better Clothing House"

The Ritchie Co'y. Limited

CLOTHING BOUGHT HERE PRESSED FREE OF CHARGE

Crush Leather == BELTS ==

25c each.

The Kind You Have Been Paying 50c for.

Through a fortunate purchase made the other day we secured a big lot of these popular Leather Belts at a price enabling us to sell them at the low price of....

25c each.

Ladies' Linen Collars

We are now showing all the New Shapes and Styles in Ladies' Linen Collars—for Early Summer Wear.

JUST IN

The following New Goods are again in stock in greater variety of styles than ever.

Brass, Gunmetal, Silver, and Steel Buttons.

Small Trimming Buttons in Silk, Satin, Velvet.

Silk Cords, Cord Girales, Belt Buckles.

Silk Fibre Insertions, Wide Linen Insertions.

Fancy Gimps and Braids.

Laidlaw & Ketcheson

DIRECT IMPORTERS.

MAIL BAG ROBBERY AT NAPANEE DEPOT.

LETTERS FOUND RANSACKED AND BURNED BY TRACK.

Napanee, May 16.—Some time during Sunday morning a locked mail bag was stolen from the G.T.R. station here. The first known of the theft was when some children walking on the track east of the station on Sunday afternoon discovered some letters near a culvert about 300 yards from the station. The matter was reported to the Chief of Police, who, upon investigation found the bag which contained the letters and a number of burned and charred letters near the culvert.

After making further enquiries it was learned that A. Giroux, the night operator at the station, had taken between 8 and 8 o'clock to step out of his operating room to the semaphore close by to turn it for an incoming train, and when he returned he observed the door of his room standing open. He glanced in the corner where the mail bags lay and thought everything was all right. Find that perhaps he had not closed the door when he went outside to the semaphore.

It is said that the bag contained about one hundred ordinary and several registered letters. A registered package addressed to W. F. Rochon was not tampered with, and only one registered letter is reported missing.

The rain-sodden and mutilated letters were gathered together, and as far as possible will be delivered to the owners. In some cases the address is completely obliterated owing to exposure to the rain which fell Sunday morning.

Died in Chicago.

Word has been received in the city announcing the death of Mr. Robert Lawrence, which took place in Chicago yesterday. Deceased, who was 72 years of age, was born on the Front of Sidney. Some 20 years ago he removed to Chicago, where he had since resided. A family survives. Mrs. D. Roblin, of this city, is a sister of the deceased.

A New Parsonage.

Rev. Geo. Brown, Pastor of the Tabernacle, is to-day moving into the new parsonage lately acquired by that church, which is situated on the corner of Church and Pattinson streets. The former parsonage, a rented one, is to be given up and the Tabernacle people are to be congratulated on the fact that they have found it possible, in addition to keeping up their flourishing church institutions, to acquire by purchase a handsome new parsonage instead of paying rent to their painstaking and popular pastor.

TOGGERY.

Here's where the man who is particular about his haberdashery can always get "The Thing." Shirts, neckwear, underwear, hosiery, gloves, collars, suspenders, belts, etc. In A little fresher and a little newer than you find at other stores. This is the verdict of our patrons. Suppose you come and see about it. Our prices will be satisfactory, they always are.—Quick & Robertson, clothiers and haberdashers.

PERSONAL ....AND.... SOCIAL.

The Intelligencer invites all its readers to contribute to this column all items of a personal nature, such as the arrival or departure of guests, and the social events of which they are the hostesses or guests of the Intelligencer.

Mr. W. P. Dempsey, of Toronto, was in the city to-day.

Mr. J. W. Pearce, M.P.P., of Marmora, was in the city to-day.

Mr. H. Boldrick, of Bancroft, was a visitor in the city to-day.

Mr. W. J. Moore, of Madoc, was in the city to-day on business.

Miss H. Ormobyatehs, of "The Elms," was in the city to-day.

Sir Mackenzie Bowell left to-day for Ottawa to attend his seasonal duties.

Mrs. Dorsee, who resides near Albert College, is dangerously ill. She is the mother of Mrs. L. A. Appleby.

Miss Clara Hayes, Mrs. (Col.) Campbell and Mr. D. A. Cameron will assist at a concert in Trenton this evening.

Mrs. Louis B. Godwin, graduate nurse of a Detroit hospital and nurse in charge of the hospital at the Deaf and Dumb Institute at Flint, Michigan, is visiting her parents, Mr. and Mrs. N. S. DeMill, Grier St.

The following ladies and gentlemen are in the city to attend the golden wedding of Rev. Dr. and Mrs. Ferguson, which takes place at the residence of Mr. Herbert, this afternoon: John G. Ferguson, of Shanghai, China; Mrs. Sarah A. Anderson, of Kingston; Miss (Capt.) Mrs. Allsion, Sherman and Mr. Allan Sherman, of Iroquois, Ont.; Mr. and Mrs. Frank L. Ferguson, of Boston, Mass.

At the Quinte: J. Driver, Kingston; J. Hamilton, Ormstown; T. H. Wark, E. W. Gordon, J. D. Jones, E. B. Gallagher, F. W. Dorsee, H. Dyboie, W. P. Dempsey, E. T. Boland, D. O. Wood, F. R. Porter, F. D. Taylor, R. G. Wright, Toronto; G. Ramsden, W. J. Derby, R. S. Switzer, A. Cote, J. D. Carlin, E. Knox, S. T. Coyne, Montreal; H. L. Boldrick, Bancroft; J. T. Tait, L'Amable; F. H. Alexander, Hamilton; Miss Orombyatehs, Miss Dolsen, Deseronto; A. Buff, Syracuse; W. J. Moore, Madoc; J. E. Hallwell, Stirling; A. J. Mulholland, Campbellford; J. W. Pearce, Marmora; T. E. Chomfield, New York.

"STIFFLED" HEART

Ever feel that every breath would be your last—that the thumping, stiffling sensations about your Heart were crushing your life out?

Dr. Agnew's Cure for the Heart is the only absolutely unfailing remedy known and prescribed by eminent physicians. Its claims of potency are not heresy or false hope to the sufferer. It is not a spirit lifter to gather you up to the high pinnacle of expectancy only to drop you into a deeper mire of disease. It gives relief in thirty minutes. A few bottles cure the worst forms of heart malady.

Sold by D. M. Waters and J. S. Mc-Kown.

Daily Intelligencer.

A PECULIAR FEATURE OF THE CONTRACT.

The average man would be inclined to think that the Grand Trunk Railway Company, having induced the Dominion Government to build $13,000,000 worth of the new transcontinental railway, while the company pays for only $14,000,000 worth of it, would have been satisfied. But there seems to be no limit to the demands of the men who are engineering the deal. In addition to the concessions set forth, the Grand Trunk drove the Government into an arrangement whereby the country, at the end of the company's fifty year lease, will be compelled to take over such non-paying branches as the company may elect to dispose of. Of course the country will be forced to hold the bankrupt portions of the line.

But the Government, in addition to assenting to such preposterous terms for the company, have stipulated that, at the end of the lease, the Grand Trunk shall have running rights for a further period of fifty years over the Eastern division. This means that the Grand Trunk will be in a condition to compete with the Government over a line built exclusively by the people. But this section of the road extends only to Winnipeg, and will include only such feeders as the Grand Trunk will have found to be unprofitable. The Grand Trunk on the other hand will hold the Western section and the paying branches. On none of these will the Government have a right to run its trains. Why should the Grand Trunk get running rights on the Government section, whilst the latter is to be shut out from the company's territory? Could a more ridiculous arrangement be imagined? That it is the arrangement that Laurier has committed Canada.

TIMELY TOPICS.

No use railing about the rails on Front street. When the litigation ends over they will be either taken up or covered up, and in the meantime people can grin and bear it.

By the way, where is that litigation going on? Before the Privy Council?

The city's internet account is an interesting matter, especially to the interested parties.

A member of the Board of Education tells us that he has looked into the matter ventilated in this column on Saturday last, namely, the alleged over-working of school-children by allowing them to attend school during hours authorized by the school regulations. The results of our informant's investigations show him that: The teacher whose action has been the cause of criticism is one of the oldest, most capable and painstaking of the Public School staff; the practice complained of has been going on at this season of the year for some time; the children attend, during the unauthorized time, under the eye of their own volition, by and with the consent of their parents; the work performed by the teacher in question is entirely gratuitous and simply for the good of the boys and girls, who desire, by a little extra study, to fit themselves more certain branches of study; and, lastly, anybody who sees the children in question would scout the idea that such study was injuring their general health.

That is the other side of the question, and rather a creditable side, too, it seems to us. It is not denied that children do extra work, neither is it denied that the Board of Education could, if they so desired, put a stop to the practice by refusing the use of school buildings during unauthorized hours, but it is not likely, according to our informant, that they will do anything of the kind. Our informant seems to think that a school teacher who takes sufficient interest in his pupils to give up a large portion of his own time for their benefit is entitled to much more praise than blame, and many people, no doubt, will agree with him.

Is the above explanation satisfactory to the gentleman who unloaded the complaint on Saturday last? If not, we will be glad to hear from him again.

Thirteen hundred and fifty pupils is not a bad circulation for a Monday afternoon. That was what this journal of the fireside printed yesterday. Advertisers should remember that circulation and standing in the community are what bring results. The Intelligencer has both.

Now the Chinese are said to be lying in wait for the Russians, just as though the Yankee war correspondents couldn't do all the lying that was necessary.

The Russians claim to have torpedoed a Japanese cruiser, but the Japs will probably say "Never touched me."

Up there in Thibet, the Grand Lama seems to be about due for a laming.

A British Countess married her coachman. She probably drove her to it.

With the Fifteenth going to Kingston, the Scotchmen going to Madoc and many going to the Picton races, this city will be fairly quiet on Victoria Day. Pity the committee did not make up their minds to have a regular holiday. The latter they found out the circus had queered their Dominion Day celebration.

A wireless special from the manager of The Intelligencer who is doing the St. Louis exposition with the Press Association, says the Pike (that's the new name for "De Midway") is the greatest show on earth since he returned from Gay Paree. The prices are intensely reasonable, for reasonable, in fact, is one can jump over most of them without a springboard.

Mr. Hays, manager of the Grand Trunk Railway, gives as a reason for asking for increasing freight rates, the Government Bill passed last session by the Ontario Legislature. He says: We must improve our facilities when rates are materially increased, and also increase our capacity at great cost, without adding to our revenue by raising the rates to a reasonable extent. Our actual expenses for "snow removal" (not including detention, loss of trainmen, etc.) for January, February and March, 1904, for our lines in Ontario, composing the Canada Atlantic and divisions only, as compared with the same three months of 1903, show an increase of $2,209, or 670 per cent. See $231,013, and 1903 per cent., as compared with 1900.

Now that war is again raging, it is interesting to look over the list of men and money of some great wars of the last sixty years. The American War of Secession is computed to have cost £10,000,000 ($1,740,000,000) and 554,000 men. To France alone the war with Germany cost £464,000,000 and 1,000,000 men. The Germans lost 44,890 men. Russia's last war with Turkey cost her £100,000,000 and 150,000 men. Austria's war of 1866 cost her 40,000 men was about £308,000,000, and 686,000 men.

It seems as though Germany was looking for trouble out there in the Far East. And Emperor William may be a real Weary Willie before he gets through with it.

BREAKERS AHEAD.
(Ottawa Citizen.)

Boys, oh boys, if Laurier is going to be a dearth of osculation this picnic season if those mosquito-cage veils are to become prevalent.

"One Who Was There" writes:

My dear sir,—I, in company with many others in this city, greatly enjoyed the marvellous word painting of the Rev. Dr. Cleaver in Bridge St. Church last night, but I failed to see why, when the entertainment was supposed to start at 8 o'clock, and the audience was particularly requested to be there at that time, we should have been compelled to sit for nearly half an hour and listen to Mr. Hunt's playing, of which most of us hear enough on Sunday. I think, if he wanted to play selections on the organ, he might have started earlier. Had the vocal number been commenced at 8 sharp, it would have been much before 10.30 when Dr. Cleaver's interesting lecture was concluded.

Speaking of domestic science, the Hamilton Spectator says: "When your mother learned to do it they didn't call it a science, and she didn't learn it in a public school, either. Yet your mother isn't such a bad housekeeper, is she?

Tis funny, when you come to think of it, in the old days there was less fuss and incidentally less indigestion; and, if we are to believe the medical men, the ladies of the present day, with all their new-fangled fads and sciences, are not nearly so healthy nor robust as their grandmothers were. Strange, isn't it?

The New York Sun says that the stork is the fastest bird that flies. Seems to us we have heard somewhere before that the stork was swift—but there; never mind.

Bricks in Toronto have gone up from $9 to $14 a thousand. It costs something to get a brick in your hat in Toronto now.

The Japs say the Russians are yellow men with white faces. They certainly seem to have a yellow streak in them somewhere.

The Japs have torn up fifty miles of Russian railway, and if they would come and tear up another mile of railway, at present to be seen on Front St., Belleville, there would be few teary tears shed in this neck of the woods.

Sports and Pastimes

SPORTING NOTES.

The West Belleville Bounders challenge any nine in the city to a game of baseball on Victoria Day, May 24. Nobody barred; the best team on the east side will be given a hearty welcome and a trouncing.

The two Canadian clubs are pretty well down towards the foot in the Eastern League table. It looks as though they will have a struggle even up a lot if they hope to catch a place in the first division.

The King's Plate it is now said, will number fifteen. War Whoop looks like the probable favorite.

Jake Brown, of Cobourg, a hockey player, was given a purse of gold and a pearl pin on the occasion of his leaving that town for the west.

How many Browns are there playing hockey in the good old winter time?

In the Eastern League, Jersey City, with 13 games won and only 1 lost, looks like the best of good things. The Jerseymen seem rather fond of that number.

Under the new baseball rules, the batter is not entitled to be given first base for a balk. Balks now only affect the base runner, and the catcher is not allowed to advance all base runners at the moment on base. In the Eastern League, however, umpires instructions nullify this latter clause with regard to the runner on third base unless forced to score by others being held.

COMFORTABLE SHOES 25 cts.

For 25 cents you can make new shoes comfortable with Allen's Foot Ease. Foot Ease stops the chafing, allays pain, inflammation and prevents blisters. All drug stores, or postage free from it. J. Stott & Jury, Bowmanville, Ont.

At Osgoode Hall.

SINGLE COURT.
Before Trotter, J.

Lynch v. Lynch—J. R. Riddell, K.C., for plaintiff, moved for judgment on the pleadings. D. Masson (Belleville) for executors of P. Murphy. J. Williams (Belleville) for infants. Judgment declaring that the property on payment by the plaintiff of $4,000 belongs to the either discharging or giving indemnity to defendant against the company mortgage, and paying the Fleming mortgage. Each party to bear his own costs of the reference which related to matters referred under the 17th clause of paragraph 7 of the Master's report (the subject of appeal). As it originally stood. No costs of appeal, but each party to pay their own. Plaintiff must pay all infants' costs, except those above accepted, and must pay one half of costs of defendant, the other half. Costs of this motion to be paid by plaintiff.

Toronto Cakes

Everyone is pleased with these Toronto Cakes we are selling.

We find that people who try them once, usually come back for more.

And they tell their neighbors, and the neighbors come and try them too.

So our trade is increasing all the time—just because the cakes are good.

J. ARTHUR MARSH

"Money Back"

means merit. No house would offer to refund money, unless they were sure you would not want to have it refunded. When a house with a well earned reputation says, "your money back if you are not satisfied with our goods," you may be sure the goods are right.

We have such implicit confidence in the virtues of

CIN PILLS

that we authorize druggists to refund the money if they fail to cure.

We KNOW they WILL CURE all Kidney Troubles—strengthen weak Kidneys, and relieve pain in the back, dull headaches and all other distressing symptoms of Kidney Disease.

That is why we make this emphatic offer. It's worth 50c to be relieved of the agonizing pains—its worth $5 or even $10 to be completely cured. And we refund the price if they fail. You certainly get your money's worth either way. 50c box, 6 for $2.50, at druggists or direct from

THE BOLE DRUG CO., WINNIPEG, MAN.

THE NEW ELECTRIC ROAD.

CONTEMPLATED LINE BETWEEN TORONTO AND KINGSTON.

(Toronto World.)

A. R. Purney, who is connected with the Ontario Electric Railway Co., which proposes constructing a line from Toronto to Montreal, is at the King Edward Hotel. He says the world a most interesting time of love the big undertaking is progressing, and enumerated just a few of the advantages the road when completed will have to offer: The thirty-four cities, towns, villages and townships between Kingston and Toronto. It is needless to say these cities, the first construction work will be commenced and that the road operated. When asked what he thought the chances of the Ontario Electric Railway becoming a reality were, he replied:

"They become brighter every day. And the reason of this is, to my mind, the fact that communities in which we have so far gone fully realize the benefits a transportation service of this kind has to offer. So far there have been fifteen towns and townships between Kingston and Cobourg. Without exception the citizens have almost unanimously declared in favor of having the railway. Meetings have been held in all these places referred to, which have been called by the Mayor or Reeve, and it is by the amount of enthusiasm at these displayed that an evidence of the confidence in viewed can be gained."

It is the intention of the Ontario Electric Railway Co. to run its own boats for carrying freight from Toronto to Montreal, as such time as the road is extended to that point. By these boats the shippers will have the privilege of sending their goods from Toronto right through to Montreal, at a uniform rate, about one half of the present cost."

NOW IS THE TIME

to make your trip to St. Louis, as everything will be fresh and exhilarating at their best. Tickets are on sale daily at $22, good for 15 days, allowing stop over at any intermediate Canadian station, also at Detroit and Chicago. See that your ticket reads via the Grand Trunk, "The Popular Route" to the World's Fair. Tickets and information at city ticket office. 1718

I Mixed Paint SALE.

We have decided to clear out the Stock of Paints, Oils and Colors of Johnson's and Crown and Anchor Brands for sale in the future we intend only handling

The Sherwin-Williams'

SALE PRICES

For Crown and Anchor and Johnson's Paints.

1 pint can 8c
1 quart can 25c
1 gal. can 50c

The paints are a regular 25c qr quality. Quick buyers will have the largest assortment of colors to select from.

WATERS'

Queen Quality

TAN COLORED

Low Shoes

Now in stock.

VERMILYEA & SON.

THE WEATHER.

To-day's Probs.

Light to moderate winds, fair. Wednesday, fair and milder than to-day.

To-day's Temperature

8 a.m. 47
12 m. 60
2 p.m. 70
3 p.m. 74

WE

Expect another shipment of Pineapples, Strawberries, Tomatoes, Bananas for Tuesday. Prices of Fines will be some higher.

Jas. Wallace & Co.

Have you tried our Whole Wheat Bread?

"Is That All It Is?"

This question is asked us every day concerning our new Hand-Bags.

We offer the finest bags that can be made, the standard for quality at the lowest possible prices.

They are the output of the largest manufacturer of Hand-Bags, Purses, etc., in America, we import them direct.

See our lines from..

$1.50 to $3.00,

and compare with those shown elsewhere at the prices.

We will sell to you sure.

Angus McFee

Jewelers. 310 Front St.
The Store with the Big Clock.

ARTHUR McGIE,

MERCHANT TAILOR.

Now is the season to order your

RAIN COAT.
SPRING SUIT.
OR—
TROUSERS.

300 Front St. - Belleville.

A NOTED HORSEMAN'S EXPERIENCE.

Mr. Antoine Wendling, owner of Devereux, 2.11¼, and prominent man of the Clifton House, Brockville, says no liniment compares with Nerviline for general use around the stable. For strains, sprains, swellings, internal pains and especially for affections of the whirl bone Nerviline is unequalled. Mr. Wendling believes Nerviline is indispensable as a horse liniment; it has strength, penetrating power and works thoroughly. Every horse and stock owner should use Nerviline. Sold in large 25c bottles.

At Wallbridge & Clarke's.

Canned Meats

New Pack. Finest Quality.

Whole Ox Tongues
Lunch Tongues
Lunch's Tongues
Boned Turkey
Boned Chicken
Boned Duck
Chicken Tamales
Lunch Beef
Sliced Dried Beef
Veal Loaf
Jellied Tenderloins
Lunch Roll
Pate de Foie
Jellied Pig's Feet
Ham Loaf
Vienna Sausages
English Luncheon Sausages
Potted Ham
Potted Ox Tongue
Deviled Ham
Corned Beef
etc., etc., etc.

JUST RECEIVED DIRECT FROM NEW YORK.

Fresh Supplies of—

DURKEE'S SALAD DRESSING.

3 sizes
—SMALL. MEDIUM. LARGE.

Also in stock
Fresh supplies of

Royal Salad Dressing

Finest Lucca Oil
English Malt Vinegar
Celery Salt, Spanish Capers, fine Olives, Tabasco Pepper Sauce, Paprika, Cayenne Pepper, Finest English Mustard, etc., etc., etc.

DELICIOUS TEAS and COFFEE.

WALLBRIDGE & CLARKE
Estd. 1871.
BRIDGE ST.—Tel. 139.
Front St. Branch, Tel. 157.

There is nothing equal to Mother Graves' Worm Exterminator for destroying worms. No article of the kind has given such satisfaction. Only 900 people in 1,000,000 die of old age.

Some persons have periodical attacks of Colic, Diarrhoea, Dysentery or diarrhoea and have to use great precautions to avoid the change. Change of water, cooking and green fruit is sure to bring on the attacks. To such persons we would recommend Dr. J. D. Kellog's Dysentery Cordial as the best medicine in the market for all summer complaints. It a few drops be taken in water when the symptoms are noticed no further trouble will be experienced.

Do the trunk, the branches fall of themselves.

For coughs, colds, bronchitis and all long and third troubles there is no preparation of medicine can compare with Bickle's Anti-Consumptive Syrup. It never fails to afford prompt and permanent relief. It removes all soreness and heals the diseased parts. It immediately soothes the most troublesome coughs, and by promoting expectoration, removes the mucous which clogs the air cells, the which causes difficulty in breathing, thereby gives rest to that depressing tightness experienced in the chest. Psalle speakers and singers will find Bickle's Anti-Consumptive Syrup of inestimable value, as it specially and effectually allays all irritation and huskiness in the throat and bronchial tubes and purposes to the vocal cords, rendering the voice clear and strong. Parents who wish to save the lives of their children and themselves from much anxiety, trouble and expense, let them procure a bottle of Bickle's Anti-Consumptive Syrup, and whenever the child has taken cold, has a cough or hoarseness, give the Syrup according to directions.

A tailor made woman is one of the noblest works of man.

To Those of Sedentary Occupation who follow sedentary occupations, which deprive them of fresh air and exercise, are more prone to disorders of the liver and kidneys than those who lead active, outdoor lives. The former will find in Parmelee's Vegetable Pills a restorative without question to the most efficacious on the market. They are easily procurable, easily taken, and expeditious in their action, and are surprisingly cheap considering their excellence.

A self made man has his private opinion as to what is the noblest work of God.

A Sure Cure for Headaches.—Bilious headaches, to which women are more subject than men, become so acute in some subjects that they are utterly prostrated. The stomach refuses food, and there is a constant and distressing effort to free the stomach from bile which has become unduly secreted there. Parmelee's Vegetable Pills are a speedy alterative, and in neutralizing the effects of the intruding bile quickly find assurance on the nerves, which cause the headache. Try them.

Some men whose lives are blameless in other ways will whistle "Dedella."

The Well Known Strengthening Properties of IRON, combined with other tonics and a most perfect germine, are found in Carter's Iron Pills, which strengthen the nerves and body, and improve the blood and complexion.

Lock out for the man with an imagination strong enough to draw a dollar out of your pocket.

UNTOLD MISERY — WHAT A WELL-KNOWN COMMERCIAL TRAVELLER SUFFERED, AND HOW HE WAS CURED.—Gentlemen, about five years ago I began to be troubled with Dyspepsia, and for three years suffered untold misery from that terrible complaint. I was at that time travelling for Messrs. Walter Woods & Co., Hamilton, and was treated by some of the best physicians in the country, but to no purpose, and continued to grow worse, one day I was induced to try a bottle of Northrup & Lyman's Vegetable Discovery, and to my great surprise and joy, I soon began to improve, and by continuing this medicine and when the third bottle was finished I found I was entirely cured, and as a year has elapsed since then, I feel confident that the cure is complete and permanent. To all afflicted with this distressing complaint, I heartily recommend Northrup & Lyman's Vegetable Discovery, believing that the persistent use of it will cure any case of Dyspepsia. (Signed)

T. S. McINTEE.

Some second thoughts occur several minutes later.

He Has Tried It.—Mr. John Anderson, Kinloss, writes: "I venture to say few, if any, have received greater benefit from the use of Dr. Thomas' Electric Oil than I have. I have used it regularly for over ten years and have recommended it to all sufferers I know of, and they also found it of great virtue in cases of severe bronchial and throat troubles generally."

The legislative council at Pretoria has voted in favor of the introduction of Asiatic labor in the mines.

Holloway's Corn Cure is the medicine to remove all kinds of corns and warts, and only costs the small sum of twenty-five cents.

SAVE MONEY by JOINING the MUTUAL LITERARY MUSIC CLUB OF AMERICA

25 Cents pays for three months' membership. 25 Each member receives the select choice operatic, classical and popular music of the day, arranged for the piano, in sheet form, size 9 x 12 inches, 3 pieces in all; also a Certificate of Membership entitling the purchase of pieces at 50 per cent. New York City, and of buying literature, music or merchandise of any kind at wholesale prices. Value returned to you from 25c to $10, on your purchases. Don't fail to join us. You will get much more than "value" alone. Starting letter, ADDRESS MUTUAL LIT. & MUSIC CLUB OF AMERICA, 120 Nassau St., N.Y.

Fresh Vegetables.

Spinach, New Potatoes, Ripe Tomatoes, Green Beans and new Cucumbers.

J. D. COLLIP.

Western Beef.

Try Green's Elk-pork sausages, 10c per pound. Mixed sausages 45 c pounds for 25 cents.

C. GREEN'S
387 Front St., 'Phone 796.

THE INTELLIGENCER is printed and published for The Intelligencer Publishing House (limited) by CHARLES JAMES BOWELL of the City of Belleville, in the County of Hastings, Province of Ontario, at their Office, No. 403, Front Street, Belleville, Ont.

JEWELRY OF TODAY.

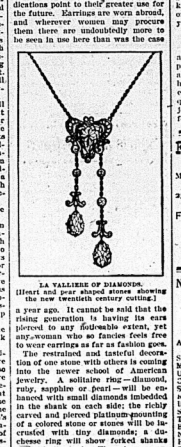
What Women Are Wearing—Some Chic Specialties For Men.

The necklace is the important item of the season. It has been brilliantly copied upon what promises to be a highly successful career. In close touch with this runs the string of pearls or other beads.

Large and costly corsage ornaments have been among favored pieces. The bracelet, that truly feminine and historic ornament, is reported as coming in again "with surprising rapidity."

Of the use of rings it would be impossible to say too much. A ring has this season been introduced which is especially designed for a lady's little finger. This is of heavy gold set with a line of fine diamonds.

Earrings, as far as positive assertion of the jewelers goes, remain in statu quo in this country, yet many small indications point to their greater use for the future. Earrings are worn abroad, and wherever women may precede them there are undoubtedly more to be seen in use here than was the case



LA VALLIERE OF DIAMONDS.
[Heart and pear shaped stones showing the new twentieth century cutting.]

a year ago. It cannot be said that the rising generation is having its ears pierced to any noticeable extent, yet any woman who so fancies feels free to wear earrings as far as fashion goes.

The restrained and tasteful decoration of one stone with others is coming into the newer school of American jewelry. A solitaire ring—diamond, ruby, sapphire or pearl—will be enhanced with small diamonds imbedded in the shank on each side; the richly carved and pierced platinum-mounting of a colored stone or stones will be incrusted with tiny diamonds; a diamond ring will show forked shanks set with diamonds. There is more exercise of design than heretofore in the mounting of the gem, in the building up of an ornament.

Just now jewelry fashions, in common with others, revert strongly to the Louis XIV., XV. and XVI. periods. The fashionable La Vallière, of which an illustration is here given, is dedicated to the spirituelle charm of Louise de la Vallière, the lovely and unhappy favorite of Louis XV. The La Vallière is an innovation upon the broad collars of diamonds or pearls is followed but not displaced by the "festoon" or "drop" necklace that has proved the favorite of the year. Rich pendants worn on fine platinum chains and pendent effects in necklaces are also in vogue.

Oscillation of brilliant jewels promises to be one of the effective points of the coming season. Jewels tied with all the nattiness of a Frenchwoman's fingers continue a favorite design. These, together with rosary and lorgnette chains, quisite in the little diamond "handy pins" that cater so dalntily to the minor wants of full dress toilet.

An elegant phase of men's sleeve buttons in the future is to be the chain link and a handsome oval cabochon stone. The open circle seems to be a coming favorite in men's scarfpins. It is of gold set with a line of small stones, diamond or colored.

An immense assortment of shapes is used in fine stone cutting. In diamonds come the round, square, oval, pear, marquise and heart shapes. All these, as well as the cabochon, are used in emeralds, rubies and sapphires.

Women's "handy pins" that are models of good taste are of bar form examined on gold in dainty and lustrous pink or blue and set with a narrow row of stones.

The new cutting of the diamond, "the twentieth century," should be noticed also the discovery of "kunzite," a stone of lilac or violet color, ranking probably with the tourmaline in value, which is being utilized in all kinds of jewelry.—Elsie Bee in Jewelers' Circular.

Delicate Neckwear.

Spring and summer neckwear promises to be very dainty and taking. Two pretty pieces are illustrated—a collar in



COLLARS AND CUFFS.

lace, either white or ecru, and one of the favorite embroidered sets of collar and cuffs.

Never think needed rest a waste of time.

Torture in Colombia.

It is a common thing for a Colombian boy of twelve to mention to be thrashed to death with cowhide whips for "deserting" from the army—that is to say, running back home after he had been forcibly enlisted. It is generally common for a mere child to be hung up by the thumbs until he dies because he will not—or cannot—say where his father is hidden. Women have been cruelly treated because they have refused to betray their husbands, and others have been treated infinitely worse.

Didn't Know How to Play.

"Charley, dear," said young Mrs. Tomkins, "I have done you a great injustice."

"In what way?"

"I suspected you without reason. I asked several of your friends that you go out with at evening whether you knew how to play poker, and every one of them thought a minute and said you didn't."

The Envious One.

The envious person is in pain upon all occasions which ought to give him pleasure. The relish of life is lost, and the objects which administer the highest satisfaction to those who are exempt from this passion give the quickest pangs to persons who are subject to it. All the perfections of their fellow creatures are odious.

Floyd Crawford & Co.
BANKERS & BROKERS.
Members Chicago Board of Trade, New York Con. Stock Exchange.
25 Broad Street, - - New York.

FENWICK & CO., Correspondents
Bridge & Pinnacle Streets,
Belleville, Ont.
Private wires to all Exchanges.
Telephone No. 39.

NEW YORK STOCK QUOTATIONS.

New York, May 17.

STOCK	Opg	H'st	L'st	Close
Atchison	68	68¼	67⅝	68
do. pref.	91⅞	91⅞	91⅝	91⅞
St. Paul	130¾	130¾	129¾	130¼
Mo. P.	89⅝	89⅝	88¾	89⅛
Can. Pac.	127⅝	128	127⅝	128
T. P. L.	117	117	116½	116½
South Pac.	45	45⅜	44⅜	45⅜
R. I.	142⅝	143	142⅝	143
Ills. Cen.	132	132¾	132¾	132¾
Can. Sp.	97⅝	98	97⅝	97⅝
Texas	20⅝	21	20⅝	21
Erie	27⅝	27⅝	27	27⅛
N. Y. C.	114	114⅜	114	114⅜
Penn.	124⅝	125	124¾	125
Soo.	62	62⅜	62	62⅜
T. W.	23¾	24	23¾	24
Erie 2nds.	51⅜	52⅝	51⅜	52⅛
do pref.	78⅝	78⅝	77⅜	77⅜
Reading	44⅞	45	44⅞	45
do 1st pref.	79⅝	79⅝	79⅝	79⅝
do 2nd pref.	69⅝	69⅝	69⅝	69⅝
Manhattan	143⅞	144	142⅞	143
L. & N.	106¾	107⅝	106¾	107
M. P.	95⅜			
Mex. Cen.	15⅝			
Wab.	19	19	18½	18½
do pref.	31⅝	32	31	31⅝
C. G. W.	14⅝	14⅝	14⅛	14⅜
C. C. C.	37⅞	38⅜	37⅝	38⅛
N. Sil.	93	93	93	93
Leo pref.	52⅜	53⅞	52⅜	52⅞
Iowa Cen.	17⅝	18	17⅝	17⅝
R. G. W.	44⅜	45⅝	44	45⅝
do pref.	91⅛	92⅜	91⅛	92⅜
A. C. P.	49⅞	49⅞	48⅝	49⅝
Mex. Cen.	19⅝	19⅝	19	19⅜
Alo.	17¼			

July wheat opened at 86⅞; closed at 85⅝
Sept. wheat opened at 79⅜; closed at 80⅛
July corn opened at 48½ closed at 47⅝
Sept. corn opened at 47⅞ closed at 47
July pork opened at $12.75; closed $11.35

H. R. BEATTIE,
STOCK BROKER,
Phone 250. Belleville, Ont.
Power N. V. and Chicago wires.
Send for Daily Market Letter.

Now is the time to have your house wired for Electric Lights.

Get our prices on supplies.

GREENLEAF & SON

OUR STYLES AND VALUES IN
Lace Curtains
Cannot be surpassed in Canada. We would be pleased to show them to you. You should also inspect our Carpet and Rug stock. We have a large variety, and will undertake to make the prices low enough to interest you considerably.

T. P. BROWN'S
Carpet and Curtain Store.
Pictures and Framing a Specialty.

MAKING WAX FORMS

SHOW FIGURES FOR SHOPKEEPERS ARE COSTLY AFFAIRS.

The Way the Heads Are Molded, Dressed and Finished—The Hands and Feet, as a Rule, Made of Leather Because of Its Imitation of Wax.

"Wax forms, or dummies," and the dealer, "have iron feet. Why have they iron feet? To weight them down, so that they will stand erect."

He stood in his workshop, a room as big as a concert hall. All around him laborers were making the heads, hands, trunks, feet. Floods of clear light from the glazed roof fell upon heaps of limbs, upon rows of heads, upon mounds of bodies. The place had a ghastly look. It resembled the scene of a massacre.

"The art of making show figures," said the dealer, "has improved." He took up in his hand the head of a young girl. The red lips smiled, revealing white teeth; the brown hair curled gracefully; the eyes were bright; there was a dimple in the cheek.

"A head like this," he said, "is worth $15. Heads range in price from $7 to $30. They are made of wax; they are lathed on the axis of a glass and the hair is human hair. I'll tell you how they are made.

"Wax—a great quantity of it—is boiled in a big kettle until it has the consistency of water. It is then poured into a row of hollow molds, the molds of heads, that stand awaiting it. The molds are in two halves, and are taken apart. This process causes the wax to cool and to adhere in a crust to the molds' sides. The agitation is kept up until the crust of wax has reached the thickness that the operator requires, whereupon the hot wax the surplus, is poured back into the kettle. About the mold, which is now in two halves, a jacket is placed, and the contrivance is put away to dry.

"When the drying is complete the mold is taken off, and a man goes over the wax head with a heated instrument, clearing out the nostrils and ears and smoothing away the lines created here and there by the junction of the mold's halves. He also inserts, with a deft movement, glass eyes in the empty eye sockets.

"Now the head passes to a girl, a girl with a strange sort of needle, the eye of which is open, or split, at the top. The girl first puts on the eyebrows. Then she inserts, one with a hair, runs it through the wax and, withdrawing it, leaves the hair behind, for the eye is open at that point at the top, makes it inevitable for the hair to stay where it is put. The girl works with great rapidity, and in a few minutes she has the head adorned with a pair of long and shaggy eyebrows.

"Next she puts on the hair. For this work she uses the same sort of needle, the hair being in every case human hair. For the cheaper heads, however, it is Chinese hair, a human, but very inferior, coarse quality. Beside her stands a tiny spirit lamp. This she applies to the wax when it becomes so hard that the needle will not penetrate it easily. As soon as she finishes one head she passes on to another, while the head she laid down is taken up by a man.

"This man cleans it first with kerosene, and then with soap and water, a pleasant and inviting flesh color. He tints the cheeks, the ears and the nose, with carmine, and he paints the lips with rouge. A girl, a professional hairdresser, now takes the head in hand, curls the hair and dresses it fashionably and applies a coat of brown powder to the face. The head is now finished.

"Hands and feet are made, as a rule, of papier mache, which is cheaper than wax and does not melt in hollow molds."

The dealer led the way to the back of the shop.

"Here," he said, "are some men making forms of papier mache now. Watch them."

The workmen had molds of various sizes and shapes before them—one half mold of a hand, another half of a foot, a third that of a whole figure from the neck down to the feet.

These molds were in halves. The papier mache that was to fill them looked in its dry state like blotting paper. Wet it resembled gray pulp. With this gray pulp the workmen lined the mold interiors with, seeing to it that every cranny and nook got its thick lining. When the pulp was pressed into some were in numerous pieces—they were joined together, covered with the jackets and put away to dry.

The artists cannot protect, cannot copyright, their work in any way. Hence they are constantly being preyed upon by imitators and thieves. A dealer, for instance, will order an original head of a woman from a noted maker of show figures. He will turn out a masterpiece. The artist will make a mold of it and sell duplicates of the head broadcast.

There were in the past only three or four makers of show forms in America. Now there are over 200. The average workman at this business makes from $20 to $25 a week. The artist of great ability makes from $30 to $50. Show forms of the best sort are worth $100 and more apiece. They are rented by their owners to shopkeepers much more often than they are sold outright, the advantage of this method being that the shopkeeper through it is able to change his show forms often.

So Many Like Him.

"I see that the Drier Tonsure is still growin' at de world."

"What de matter wid him now?"

"Set his mind on gittin' a dollar, an' somebody give him 50 cents."—Atlanta Constitution.

Sunshine Furnace



Regulated Like a Watch.

The fire in the Sunshine Furnace can be regulated as accurately as a watch.

At night shake down the ashes, replenish the coal, allow time for the gas to burn off, close your drafts—that's all.

Then, in the morning slip into the hall, open the drafts, and in a few minutes you'll have a rapid, house-warming fire—no exasperating, freezing waits; no firing up, nor risk of the fire burning out during the night.

The Sunshine Furnace is a scientific heater and fuel-saver from top to bottom.

Sold by all enterprising dealers. Write for booklet.

McClary's
LONDON, TORONTO, MONTREAL, WINNIPEG, VANCOUVER, ST. JOHN, N.B.

W.W.Chown Co., Limited, Sole Agents

Gorman's SHOE HOUSE.
NEXT DOMINION BANK.

Very Dressy Low Shoes FOR NEAT DRESSERS.

Here you will find them in MANY STYLES—Step in sometime and see them—we feel sure that they will DELIGHT YOU—as they have many other good dressers.

—NOBBY STYLES at—
$1.25, $2.50,
$1.50, $3.00,
$2.00, $3.50,
$2.25, $4.00.

Shoes with style—combined with a perfect fit—such means COMFORT. Here you will find them.

37 Retail Stores **DAVIES** 37 Retail Stores
PURVEYORS TO THE PEOPLE.



SUGAR-COATED HAMS.
PEA-FED BACON.
Largest Curers in the British Empire.
Home by whole or half, special price (per lb.) 15c
Breakfast Bacon, very best, by piece (per lb.) 15c
Lean Smoked Backs, selected by the piece (per lb.) 16c

DRINK DAVIES TEAS.
—PURE CEYLON—in pound and half-pound packets—green, black at mixed—per lb. ..... 40c and 25c.

Best Granulated Sugar on Sale.
With every purchase of 25c or over we will sell you 11½ lbs. Sugar for 50c.

The WM. DAVIES CO., Limited.
Toilet Preparations. Phone 256.

BOOKBINDING.
Orders for bookbinding should be left at the Intelligencer Job Office. Subscribing how nice a volume can be made of these magazines, even though they are somewhat soiled from much handling. Books, magazines or periodicals bound or rebound in any style at very reasonable prices. Blank books, such as journals, ledgers, day books, with any kind of ruling, made to order. All work warranted first-class. THE INTELLIGENCER, Belleville.

Frost Lawn Fence
There's nothing that will increase the beauty and the value of your home so much as an attractive Lawn Fence. We are sure we can suit you both as to quality and style.
Write for catalogue and prices.
THE FROST WIRE FENCE CO. LTD.
WINNIPEG, MAN. WELLAND, ONT.

Our Pay Envelopes at the Intelligencer Job Office. Cheapest and best in the city.

Many men owe the grandeur of their lives to their tremendous difficulties.—Spurgeon.

A BIG UNDERTAKING.

How Lord Stanley Will Rationalize the Telephone and Postal Systems of Great Britain.

—History of the Past.

Negotiations are progressing for the purchase of the National Telephone Company's system by the British Postoffice Department. Of that fact Lord Stanley, the head of the department, informed the House of Commons a day recently. The announcement will excite some attention in this province, where the problem of regulating telephone service has a fresh interest for many minds. Ottawa proposed to solve it by setting one company to compete with another, but has apparently abandoned that idea for an exclusive arrangement with a single company. Toronto is about to make its choice between the same two principles of settlement. Fort Arthur has ventured into municipal telephony; there is a company exchange in the town as well. To the interest in the telephone question the judgment of the Board of Railway Commissioners in the case of Port Arthur against the Canadian Pacific Railway Company and the Bell Telephone Company has contributed not a little. Here, where there is all this telephone controversy going on, Lord Stanley's announcement will not pass unnoticed.

Monopoly.

The swallowing-up of the National Telephone Company's works and lines in to the Postoffice Department's great system of communication seems a natural development. Before telephones were known the Postoffice had got control of the telegraph lines of the United Kingdom. That it did not annex the telephone service when that came into demand was due to unfavorable circumstances. The telegraph lines had cost two million pounds more than the amount estimated, and, in 1870, when the owners of the telephone patents appeared in Britain, the Chancellor of the Exchequer was too strongly committed to economy to spare the money to buy them out. It was instead, of being taken over by the Postoffice, the telephone service was left to the United Telephone Company, which had to pay the Postoffice Department for the license a royalty of 10 per cent. on its gross receipts. This arrangement entered upon in 1880, was to terminate in 1911. To prevent entrenchment on the Postoffice telegraph system the transmission of written message over the telephone lines was forbidden, and the operation of such exchanges was kept within strictly defined local bounds.

Competition.

There was a demand for a change. Objections were made to the United Telephone Company's monopoly. Other companies wanted licenses. Competition between the exchanges of neighboring towns was desired. In 1884, Postmaster-General Fawcett threw the field open in telephone enterprise. He removed the restrictions as to the distance messages should be sent, and the requirement that they should be oral. But all telephone companies would have to pay the Government toll of 10 per cent. of the gross receipts. Competition did not develop, and could not well develop, until 1892, when the master-patents controlled by the United Telephone Company ran out. This company and the various local companies which sprang up under contracts with it held the field. Before the patents expired the United Telephone Company had, by a series of amalgamations, absorbed these subsidiary companies, and the consolidated concern became known as the National Telephone Company. The Government had new exchanges in all the important towns, and had many of them connected by trunk lines. It was so strongly established that it could bar out competitors even after it lost the protection of its patents. This increase the cry for state monopoly.

Government Takes Trunk Wires.

In 1892 the Postmaster-General so far yielded to this cry as to take over the trunk lines, confining private companies to local exchange areas. No new licenses were to be granted to companies for the whole country, but only for particular localities. This did not suffice. A committee of inquiry, headed by Glasgow, demanded the right to establish exchanges of their own, but had to wait some years longer. In 1896 the Government acted on the law of 1892 and bought the trunk lines of the National Telephone Company. It built additional trunk lines, and in 1898 it had the most extensive trunk system in Europe. In the latter year a select Committee of the House was appointed to consider the undertaking of a telephone service by municipalities. This committee recommended competition both by the Postoffice and by the municipalities. The recommendation were adopted.

Municipality and State.

Under the new law the company could not be dispossessed or deprived of the privilege of attending or burying its lines in a town which had secured a license to establish a service of its own. In the four years which have elapsed since the Act was passed only three or four municipal exchanges have actually got to work, Glasgow being the foremost of them. And the Postoffice, which the Government has established exchanges, has not done more than the municipalities to make the National Company's business less. In the provinces it has less than 2,000 subscribers, and the charges by which these are served are nearly all in localities where the company has not thought it profitable to operate. In London the Postoffice showed more activity, but even there it carries on business by agreement with the company for interconnection, and not for the use of the underground lines of the Postoffice by the company. This agreement also provides for the purchase of the company's plant in London when the license terminates at the end of 1911. Under this arrangement the company has very greatly expanded and improved its business. Circle of London it is one of the trunk lines that the Postoffice has shown its greatest activity. It has 356 trunk line centres, and for every eight telegrams it handles it, now transmits one long distance telephone message. But the long distance conversations in Britain are only 3 per cent. of the total of the total telephone conversations, the remaining 97 per cent. being local conversations.

Government Ownership.

As has been said, the company's license runs out on the last day of 1911. The Postoffice has the right, under the agreement, to buy it out at the end of 1904. Lord Stanley, the present head of the Postmaster-General, he deems it wise to exercise that right. There is no doubt the company sees the advantage of closing out before 1911. It scarcely is safe that if the company bides its full time its property will pass into the hands of the Government for next to nothing, because it will be not used by the company itself nor sold without a further payment to the Government. The Government that means to nationalize the telephone service as it has nationalized the telegraph system.

DANCE OVER AN ABYSS.

Sudden and Startling Termination to a Scottish Charity Jubilation.

A Scottish choir party chose a strange dancing-hall last week, and their frolic had a sudden and startling termination.

The Edinburgh Select Choir had been making a tour appearance at Cowdenbeath, and after a successful concert the members made their way to the old station, from whence it had been arranged that their carriage should be attached to a miners' train, which was to take them to Dunfermline.

It was a bitterly cold night, and the Choristers—a wail of fifteen quarters of an hour in the windswept station was anything but pleasant. The powerful tenor suggested that the interval might be spent in a dance.

Soon the party were waltzing in the goods shed to the merry music of a whistling basso, who, besides providing the orchestral accompaniment, also served as limelight man with the aid of a small pocket electric lamp.

Cold and darkness were alike forgotten when the frolic was suddenly interrupted by the appearance of the horror-stricken stationmaster. "Stop that music!" he cried, as the waltzers made a dead halt as the man in uniform grimly announced that beneath the floor was a disused mine shaft.

The party hastily retreated, and the startling discovery was made that while the dance was in progress the floor had sunk fully two feet below the station platform level!—London Daily Mail.

Fasting Death Elderly.

Some few years ago a Swansea vessel was wrecked in a terrific gale. The captain had his wife on board, and when the wind was still rising he told her to go and lie down below and sleep, for all was well.

He stayed on the bridge till the mate came up, and said, "We've struck, sir; hadn't you better tell the chaps to get out the boats?"

"Yes, yes, my lad; if you think so," said the captain who knew only too well the only chance left was whether or no it would hold the ship or in a small boat, which couldn't live ten seconds in that sea.

The engineer came up with the news that the fires were all out. "Then get out the boat," said the captain, quietly; "save yourselves if you can. Let the men fetch your wife on deck, sir?" asked one of the men. "No," was the calm reply; "let her sleep, poor old girl. I am going down to have a smoke."

And smoking by the bedside of his sleeping wife, he went down with the ship.

The Exasperated Article.

Swipsy left an over bill of fare at cheap restaurant)—"Boneless chicken." Waite (dat's Murgey—he blame fool, dat's chicken wid de rabbit bones all picked out'n it!

The Man's Mother's Thought.

"Do you think she is a suitable match for your son, Mr. Bostock?"

"Oh, no; but then I suppose he must marry somebody."

Ask no man's advice, but study the people you meet and avoid the habits and manners which you find annoying to you in others and cultivate the qualities you find are helpful and pleasing



FOR ENERGY AND STRENGTH--ANTI-PILL

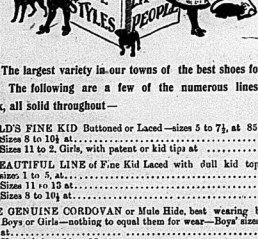
Prevalent conditions that go to make people dull, dead, and caused great distress. Was serious. I was induced by dyspepsia and constipation to take little or no relief. Even a friend of Dr. Leonhardt's ANTI-PILL did me so much good I followed up its use, and two boxes has entirely cured me.

ANTI-PILL is sold by druggists, 50c. 100s, or mailed by addressing WILSON-FYFE CO., Niagara Falls, Ont. Free sample mailed to any address.

ing of overfulness after eating. Food would not digest, and caused great

Sold in Belleville by J. S. McKeown.

CHILDREN LIKE OUR SHOES.



The largest variety in our towns of the best shoes for children. The following are a few of the numerous lines now in stock, all solid throughout—

CHILD'S FINE KID Buttoned or Laced—sizes 5 to 7½, at 85 and 90c
Sizes 8 to 10½ at $1.00
Sizes 11 to 2, Girls, with patent or kid tips at $1.25

A BEAUTIFUL LINE of Fine Kid Laced with dull kid tops—boys' sizes, 1 to 5, at $1.50
Sizes 11 to 13 at $1.50
Sizes 8 to 10½ at $1.25

THE GENUINE CORDOVAN or Mule Hide, best wearing boots for Boys or Girls—nothing to equal them for wear—Boys' sizes 1 to 5, at $1.75
Youths' sizes, 11 to 13, at $1.35
Little Men's sizes, 8 to 10½, at $1.00
Girls' sizes, 11 to 2, at $1.35

Parents will find what they need.

THE J. J. Haines SHOE HOUSES at Belleville, Napanee and Trenton.

THE MARKETS.

Wheat Firmer and Higher at Liverpool and Chicago—Live Stock Markets—The Latest Quotations.

Monday Evening, May 16.

Liverpool wheat closed May ½d higher than Saturday, and corn futures ¼d higher.

At Chicago July wheat closed 1½c higher than Saturday, cash corn ½c higher and July oats ½c higher.

FOREIGN MARKETS.

London, May 16.—Close—Corn, spot, quiet; futures, dull. Wheat, spot, dull; futures, quiet; quotations, Minneapolis patent, 28s 6d; Manitoba, 28s 6d; Manitoba, 28s 6d; Manitoba

THE MESSENGER FROM KHARTOOM

BY ST. GEORGE RATHBORNE

Author of "Dr. Jack," "Dr. Jack's Wife," "Miss Caprice," Etc., Etc.

seems dissatisfied, save Mr. Grimes. That worthy shakes his head seriously a number of times and frowns, as though something weighs heavily on his mind. He can be heard to mutter, too, and the burden of his complaint is always in the same strain:

"A great mistake to only wound him. A scotched serpent is dangerous. We will hear from him again."

CHAPTER XVI.

Once more in Cairo they proceed to look after various duties that call for attention, Mr. Grimes going one way, Sandy to send his long-delayed telegram securing passage, on the good steamer Alhambra, while Mynheer Joe goes at once to Shepherd's, where he has, later on, an appointment with several diplomatic representatives of the British Government, who desire the fullest particulars he can give concerning the end event that recently happened at Khartoum.

From a window of the hotel a pair of anxious eyes note his coming. A fetching white kerchief attracts his attention, and he sees the face of Molly. She waves again and he bows. A tremendous load is taken off her mind. She has suffered keenly in the suspense that has weighed upon her ever since she heard the voices below in the court and learned from her father that Mynheer Joe had gone to fight a duel with the Russian baron.

Joe does not see her until evening, and then her look of eager interest tells him that she is acquainted with all. He flushes with a feeling akin to shame.

"You seem to have come out of your little difficulty with credit, Mynheer Joe," she murmurs, as she walks at his side.

"Who told you about it, Miss Molly?"

"I heard you leaving, and my father told me there was about to be some sort of an affair of honor, he called it."

"I am sorry you heard of it," he says.

"You have the glory of being the victor."

There is a slight sting of bitterness in her voice which he feels keenly.

"It is a glory I never sought. I have not paraded it about Cairo. Being the challenged party I was compelled to fight, or let that man, whom I despise, believe I feared him."

"And what was it all about?"

"He insulted my cap to my face. I am an American and resented the insult by tossing a glass of wine in his face. Then came the challenge. We had it out with swords under the palms, and I hope it is done with."

"But I have always heard the baron had no equal as a swordsman," she says quickly.

Mynheer Joe smiles.

"Still, good fortune attended me, and that sometimes makes up for lack of skill, you know," he replies, but Molly believes he has not told the whole story, and privately makes up her mind to question Sandy at the very earliest opportunity that offers.

"I have not seen the baron to-day"—looking him steadily in the eyes, "you did not kill him, I hope," with a shudder.

"Oh, no! Merely a puncture through the shoulder of his sword-arm that will keep him quiet for a few days, perhaps. Mr. Grimes—"

"Well, what about Mr. Grimes?" seeing that he hesitates to go on.

"He declared it would have been better for the whole of us if the baron had gone down in the duel; but I assure you I have no desire to see his blood on my hand. Let us talk something more agreeable, Miss Molly."

"I understand he intends going to India on the same steamer with us."

"We will fervently hope and pray that something may occur to make him change his mind before we start," says the traveler, not thinking it good policy to say anything about Sandy's little scheme until they see whether it turns out to be a success or not.

So they drift upon other subjects, of which there are plenty to discuss. During the day, Mynheer Joe has met Molly's father and talked matters over, so that he knows much of their plans for the future and can shape his own accordingly.

It is their last night in the grand old city of Cairo. When darkness again descends over Egypt, they hope to be on the crack vessel of the Peninsular and Oriental Steam Navigation Company's fleet, heading for Port Said and the Suez Canal.

Whether Joe is conscious of the fact or not, Molly soon discovers that her companion is the observed of all. Women and men look at him secretly or openly stare. The news of the duel has permeated society in Cairo; it is a secret no longer. Nearly every one is glad the affair turned out as it did, for the baron has made few friends in Egypt. Besides, it is human nature to delight in seeing pride lowered and ever since the Russian came to Cairo his reputation as a duelist has been noised abroad. The man who has downed him must naturally be a hero, outside of the fact of his connection with the fall of Khartoum.

Molly sees the admiring glances and she is proud of Joe; the very fact that he seems unconscious of his exalted position raises him still higher in her estimation. As for that worthy, he thinks of nothing beyond the fact that her smiles raise him to the seventh heaven of exaltation, and that he would gladly bask in them forever.

It may be readily imagined that with the evil genius locked up in his room, groaning and cursing with the pain of his wound, inflicted by a rival, the two young people pass a delightful evening, which neither of them will be liable to forget in time to come.

Mr. Grimes is present and keeps a watchful eye upon them, for he has a grave suspicion that further mischief will be hatched out by the ingenious mind of the baron and, under such circumstances, it behooves him to be constantly on guard in order to thwart any diabolical plans.

At last the great caravansary becomes quiet, and the square in front loses its bustle and bustling appearance. The howls of stray curs alone break the stillness of the night, as they gather here and there to hunt in packs, often rending each other.

Morning again!

It is the day when the Alhambra is due at Alexandria, and the train leaves Cairo for the city at the mouth of the Nile at eight. What is an early breakfast to sojourners in Egypt is despatched, and then the travelers are taken to the train that is in waiting.

As yet they have seen nothing of the baron, Mynheer Joe considers if the Russian's absence is in any measure due to the machinations of Sandy. He endeavors to read the face of the little war correspondent, but it is no go. The great Napoleon could not have prevailed a more unruffled countenance. Sandy looks as innocent as a babe.

It lacks but five minutes to eight when a carriage drives up. The baron alights from it. All notice that his right arm is in a sling, but his face has a smile upon it as he bows.

He does not go alone. Colonel Taylor and the Hindoo servant are in his company, and look after the portmanteau and various packages.

Mynheer Joe realizes that Sandy has not yet had a chance, in all probability, to put his little game into operation. Perhaps he does not desire to do so until the last hour. He wonders what sort of a scheme it may be, and how the little correspondent will manage to manipulate the wires.

Then as the baron and his companions enter a compartment, Joe loses them, and they drop from his mind at the same time.

Our five friends occupy one carriage, and have quite an enjoyable time during the seven hours it takes them to make the hundred and thirty miles between Cairo and Alexandria.

Lunch has thoughtfully been provided, and is enjoyed en route. Mynheer Joe sees more to admire in Molly Turner with every hour of his acquaintance, and if the thought had not come to him before, he is now fully resolved to win her for his wife.

Why not, when fate seems to have made them for each other? He has saved her life; they meet again in a peculiar fashion and are mutually attracted; she is the one who would benefit by his uncle's will if ever he never turns up—all these things can mean but one result. She must be his.

He revels in the thought that the worthy old pater may return to his beloved Chicago while the young people, filled with the desire to see more of the world, visit the strange places of earth, to add to the geographical knowledge of humanity. With such a companion, it will be happiness to isolate oneself for months, if need be, in the wilderness. He only longs for the chance to try it.

Mynheer Joe is no fool, if he has spent much of his time far away from society. He does not wish to be too abrupt. It is just as well that they get to know each other better before he attempts to assume the position of lover.

The journey becomes a trifle wearisome with such slow time, and all are glad when Alexandria is reached, about three in the afternoon.

The Turtles are taken to the Hotel de l'Europe, on the grand square. If the steamer arrives, they will have to make a speedy transfer, as she will not remain more than an hour or so.

Sandy becomes all business.

He asks none of them to join in his secrets, but disappears from view. Perhaps he means to get the first information concerning the coming of the steamer and has his own way of doing it.

At exactly five minutes to four he makes his appearance at the hotel.

"Steamer is in sight!" he says to Mr. Grimes.

"How do you know, Sandy?" asked that worthy.

"I had a good glass and the pasha's palace afforded me a fine situation for observation. She will be in at five and leave at six. See that you are ready."

"Look here: How about that little arrangement you made I keep—"

"Silence, my dear fellow! Say nothing, but keep your eyes open." And Sandy marches to find the others and communicate his news.

Mr. Grimes looks after him and smiles.

"I really suspect the sharp little fellow has been up to something or other. He has good friends here in Alexandria among the officers, who would do a good deal for him. I wonder what his game is, and if he will succeed in giving the baron his second knock-out. Perhaps it will be my turn to have a hand in the game after a while."

Sandy cannot hope to keep the news of the approaching steamer from all others, nor does he desire to do so. All that he wants is to get his friends in readiness, so there may be no delay on their part.

He is off again as though very important business demands his attention; nor do the others see him until it is time to leave.

Amid the bustle of departure from the hotel Sandy again shows up and secures his baggage. They are soon landed at the quay. The steamer lies some little distance out and shows signs that demand haste on the part of those coming aboard.

Then begins a din that is only equaled by the shouts of the donkey-drivers in the public square. The boatmen of Alexandria can give even a New York hackman points about bulldozing a traveler into accepting their particular craft. The clamor is intense, and at times it actually looks as though some of the rascals might lay violent hands upon the travellers and attempt to toss them into their boats—a proceeding that would result disastrously to the boatmen.

At length, however, they hire a couple of boats to take themselves and baggage out to the steamer and when this point has been actually settled the mob quiets down like a hive of bees after an eruption, or else seeks fresh victims.

Mynheer Joe notices that another party is embarking near by—the baron. He has secured a boat, and with his two followers, heads for the steamer. Then Sandy's plan has been a dead failure! Mr. Grimes turns a look that borders on the sarcastic upon the correspondent, and is immediately rewarded all in a heap by the twinkle he sees in Sandy's eyes. It seems to say to him: "Wait, and you may yet see something, my fine fellow."

Surprised, Mr. Grimes notices that Sandy keeps one eye turned in the direction of the boat in which the baron is seated, as though he finds deep interest there. He, too, turns his eyes in that direction.

At first he sees nothing out of the way. The man rows along after the Indolent fashion of these lazy Alexandria boatmen, paying no attention to the signals from the steamer that indicate a lack of time.

Looking beyond, Mr. Grimes picks up his cues, as he waits for a glimpse of the truth flashes into his brain when he sees a boat propelled by a couple of British soldiers, and containing three others, one of them an officer, following the baron's craft, and not far behind.

They come up rapidly.

The Russian turns in his seat in the stern and takes one look at the other boat, but does not seem to bother his head over it a bit. In the course of two minutes the boat containing the soldiers is alongside the other, and the officer lays his hand on the gunwale.

"What does this mean?" demands the baron in a loud, offensive voice.

Our friends motion to the men to stop rowing, so that they may hear what passes near by.

To be continued.

It just suits Japan Tea Drinkers.

"SALADA"

CEYLON NATURAL GREEN Tea is of the same flavor as Japan but is far more healthful in use because of its absolute purity Sold in he same form as the celebrated "SALADA" Black Tea, in sealed lead packets only. By all Grocers.

THERE ARE MANY BAKING POWDERS



"THE LIGHT OF THE BIRTHDAY"

BUT THERE IS ONLY ONE

MAGIC BAKING POWDER

It is Pure, Wholesome and Economical SOLD IN ALL SIZES.

E. W. GILLETT COMPANY LIMITED TORONTO, ONT.



Corticelli SPOOL SILK

Ladies, if you know of anything better than Corticelli Sewing Silk, the secret may make you FAMOUS

GENUINE GOING OUT OF BUSINESS SALE!

NO FAKE. STRAIGHT FACTS.

WE MUST SELL OUR FALL AND WINTER OVERCOATS.

In order to do so we will sell all Overcoats at prices far below anything ever heard of in the history of Belleville. No Bank in Canada will pay you the interest the Globe Clothing House will, when you buy one of these Winter Overcoats.





NOTE OUR PRICE LIST:

Men's double-breasted Reefer Coats, made in Blue and Grey Frieze, storm collar, regular price $5.03—sale price..... $2.75

Men's Heavy Raglans in Black and Grey, all sizes, regular price $6.00 and $7.00—sale price.... $3.75

Men's Overcoats in Black and Blue Beavers, Meltons, etc., regular price $7.50—sale price $3.50

Men's up-to-date Raglan Overcoats, a great snap, worth $9—sale price $5.00

Men's Tailor-made High-class Raglan Overcoats, regular prices $10 to $15—sale price..... $8.00

Youths', Boys' and Children's Overcoats and Reefers you can buy at this sale at .... HALF PRICE.

Come in and examine these great bargains, everything in store must be sold regardless of cost.

The Globe Clothing House, 390 Front St., Belleville. Look Out for Big Sign.

ADVERTISING RATES.

Measurement Nonpareil—12 lines to the inch.

Display advertisements, 10c per line.

Subsequent consecutive insertions 5c per line.

Reading advertisements, 15c per line.

Preferred position, 20 per cent. additional upon usual or contract rates.

Minimum space, 10 lines.

Marriages and deaths, 50c each insertion.

Births, 25c each insertion.

Rates for Condensed Advertisements will be found below.

All advertisements are subject to the approval of the Publisher of The Intelligencer.

Weekly Intelligencer $1.50 a year; Daily Intelligencer $3.50 a year, strictly cash in advance.

Canadians in London will find The Intelligencer on file at E. & J. Hardy & Co.'s Office, 30 Fleet street, London, E. C.

CONDENSED ADVERTISEMENTS

SITUATIONS WANTED, HELP WANTED, LOST OR FOUND, FOR SALE OR TO RENT, Etc.

(Advertisements not included in this list EXCEED—Twenty-five words or less 25c first insertion; two insertions 50c; four insertions 75c; one month $1.00; two weeks $1.75; three weeks $2.25; one month $2.50. Strictly cash in advance.

WANTED.

A boy about 15 years of age to carry messages. Will be given an opportunity to learn telegraphing. Apply G. N. W. telegraph office. Bridge street.

General servant, small family. Apply Mrs. Malcolm Dale, No. 5, Bellevue Terrace.

Comfortable furnished house in Belleville, Possession 30th inst. Several rental offered for short term. H. D. Hulme, 6 Spadina Road, Toronto, or T. C. Hulme, Belleville, Ont.

A few men and women to work for us at home during spare time. Steady work. Liberal pay. No canvassing. Imperial Co., London, Ont. 28-1m

FOR SALE.

House and lot on Hudson Ave., east side, second door south of Victoria Ave.

17 18 19 20 21 23

An 18 foot varnished cedar sailing skiff, decked over and aft. Rat wing sails, in good condition—fast. May be seen at David Stewart's, Bleecker Ave., Belleville. Address, Station P. O.

12 13 14 16 17 18

RAILWAY TIME TABLES

GRAND TRUNK RAILWAY.

Time of departure from Belleville Station:

Going East.

No—12.45 a.m., Mail train, daily except Sunday.

No. 2—1.45 a.m., Fast train (Fryer) daily.

No 16—And. for Brockville, 7 a.m., arrives back from Brockville 8.40 p.m.

No. 6—11.43 a.m., Mail and Express, Daily, except Sunday.

No. 4—12.12 p.m., International Limited, Daily.

No. 12—6 p.m., Local Passenger, Daily, except Sunday.

Going West.

No. 5—3 a.m., Mail and Express, Daily except Monday.

No 3—8.10 a.m., Accelerated Express, Daily.

No. 9—8.50 a.m., Local Passenger, Daily, except Sunday.

No. 11—11.22 a.m., Passenger, Daily except Sunday.

No 1—1.48 p.m., International Limited, Daily.

No. 7—5.12 p.m., Mail and Express, Daily, except Sunday.

MIDLAND RAILWAY.

Belleville and Peterboro,

Going West.

Mail, ... Arr. Peterboro 5.45 a.m. 8.10 a.m.

Mixed..... " 8.55 p.m. 9.05 p.m.

Going East.

Arr. Lv Peterboro

Mixed..... " 11.30 8.25 a.m.

Mail ..... " 4.25 p.m. 7.05 p.m.

Belleville and Madoc.

Going North.

Lv'e Arr. Madoc

Mixed..... " 10.20 p.m. 1.20 p.m.

Mixed..... " 6.30 p.m. 7.40 p.m.

Going South.

Arr. Lv'e Madoc

Mixed..... " 9.10 a.m. 7.30 a.m.

Mixed..... " 5.00 p.m. 8.40 p.m.

None of the above trains run on Sunday.



How's Your Glasses?

Do they fit properly? If you do not see as well as you ever did come to us and have

Your Eyes Examined

Examinations are free. If you buy Glasses of us. We will guarantee results.

Don't Lose Sight

of the fact that we do repairing; so save the pieces.

ALEX. RAY.

PUSHING AHEAD....

Everyday finds us steadily advancing and requiring more and more men to do our work.

And we get the workmen—workmen of the best type, too. Just the kind you want to do your work, that's the style of men we are looking for.

We Have The Facilities

for doing your painting, graining, paperhanging and decorating. We have the materials, the ideas, the everything, and we do not make mistakes.

Promptness

Is one of our mottoes.

To be on a job the very moment we plan for it is sometimes out of the question, and reasonable people understand that—for sometimes a delay on a previous job occurs to detain an hour or two, sometimes half a day, but our work, we wager, is executed as promptly as any other firm of our stamp in Canada.

So large a staff of workmen and such facilities for promptness and execution and such splendid work as we turn out—appeals to our customers. We prove this from repeated calls.

No decorative house in Canada is better prepared than ourselves to execute superior decorative work.—It all rests with you what money you wish to spend. If you care to spend $1,000 on the decorations of your Hall, we can do it for you. We have done it elsewhere.

If you want hand decorative work on a drawing-room, costing as much, we have also done that elsewhere and can do it here.

There is no limit to decorative possibilities in our hands.

We're in touch with the first decorations of the land, the finest colorists, and can secure you New York or Boston Ideas if you are prepared for the price.

Our fabrics, our wall papers, our ideas, our workmanship go hand in hand for your pleasure and our profit.

C. B. Scantlebury

Belleville's Decorator.

A Clear Complexion

is within the reach of every woman. You can verify this statement by the use of one bottle of

Campana's Italian Balm

Price 25c.; by mail, 30c.

For sale by J. S. McKEOWN, Chemist and Druggist, Belleville.

The Hutchings Medicine Co., Toronto, Ont.



If you want your hair to grow thick and long, and permanently stop falling out, you should use

7 Sutherland Sisters' HAIR GROWER

the greatest hair tonic on the market to-day. It will quickly regenerate the enfeebled tissues and make your hair grow more beautiful than it ever was. The Scalp Cleaner is an absolute cure for dandruff. For shampooing it has no equal. At all druggists. Two sizes, Hair Grower 50c and $1.00; Scalp Cleaner 50c.

Canadian Office:
256 YONGE STREET, TORONTO
J. A. Gray, Forge Manager.

Recommended and sold by

D. M. WATERS, Belleville.



"BUSY"

We were never before so busy as we are now. The reason of this is, we excel in quality, style and price in Decorating, Painting, Paper Hanging, Wall Paper, Mouldings and Plaster Paris relief decorations for walls and ceilings. Our 44 employees 15 experienced workmen, which can be relied upon to do nothing but the finest work. If you are intending to decorate don't fail to come where such bargains are to be had.

JOHN CORNELIUS.

Wall Paper Importer. 397 Front St.

...ou can have a Well-Balanced Constitution without taking

BEECHAM'S PILLS

All people subject to Bilious attacks, or who suffer from Stomachic disorders, should never be without a box of BEECHAM'S PILLS.

Their gigantic success and genuine worth are known all over the world, and the proof of their excellence lies in the fact that they are generally adopted as the Family Medicine after the first trial.

BEECHAM'S PILLS

by their purifying effect upon the Blood, cleanse and vivify the entire system, causing every organ of the body healthfully to continue its allotted function, thereby inducing a perfectly healthy condition, and making life a pleasure.

BEECHAM'S PILLS

maintain their reputation for keeping people in Good Health and Good Condition.

BEECHAM'S PILLS

have stood the test of the most searching experiment through which any

Prepared only by Thomas Beecham, St. Helens, England.
Sold everywhere in Canada and U. S. America. In boxes, 25 cents.

Local Reading Advertisements.

Twenty-five words or less 50 cts., over twenty-five words 8 cents per word first insertion, 1 cent per word subsequent consecutive insertions. Headline count as 10 words. Contracts for long periods made at office.

MAN OF SILK AND STEEL

FASCINATING STUDY OF THE LEADING MAN OF JAPAN.

One of Sir Edwin Arnold's Latest Articles—Just Before His Death, Dealing With Marquis Ito, the Bismarck of Japan—At Home as Odawara—His Devoted Wife—Story of No Man's Land.

It was lately permitted me to sketch, for this generation, in light and respectful outline, His Imperial Majesty Japan's Emperor of Japan, as I saw him amid his troops upon the hills clad with purple and gold blossoms which fringe the southern shore of the island Empire.

Next to that august figure the personage who will necessarily rise to the mind when thinking upon that interesting country and its present profoundly important position is her great statesman, the Marquis Ito.

I have ventured to call him in the title of this brief paper the "Bismarck of Japan," but the similitude between the two characters is only partial, and hardly covers more than the single fact that history will probably speak of them as two innovators and, in a sense, actual creators of their respective nationalities.

If the German Chancellor-Prince Was of "blood and iron" his Japanese anti-type would rather be described as one of "silk and steel."

Justly made up the human blend which would best present the chief statesman of Tokio to western imaginations one would have to add qualities taken from the subtlety of Cavour, the patriotism of William Pitt, the tenacity of George Washington, and the diplomatic resource of such keen ecclesiastical Ministers as Fleury, Ximenes, Richelieu and Mazarin.

I am not pretending that Marquis Ito unites in his genius and temperament all that belonged to these epoch-makers, but merely that the intercourse with him a student of character might be expected of each and all the above-mentioned in their turn.

After that would remain that aspect of perfect simplicity and naturalness which every well-bred Japanese keeps for his inner and domestic life.

I have conversed with politicians who stands to-day across the path of Russia almost as grandly as Horatius upon the bridge, with not very many more than the two companions who joined him to share his uttermost dangers and innermost hopes—with a country grateful to man, as contented a rustic squire, as could be found in the shires.

His Home at Odawara.

He did me the honor of inviting me to pass some time with him at Odawara, one of those lovely bays and leits which dot the Pacific coast of the southern Hondo.

The native house which he occupied there had no affectation of wealth or luxury. It was only a typical rural abode, two stories, with no large number of apartments, but some of these furnished in semi-European style, and the others frankly native, and such as any Yokio merchant or fairly prosperous seaside farmer of the Tokkaido might have tenanted.

No show of guard was visible, although, then, too, my illustrious host was the most prized man in Japan. The neat and demure little maids who opened to us (no one should were "means," as such would be waiting to take a visitor's footwarmings and to announce his arrival in any well-ordered Japanese house) had the guards of police on waiting men.

But the inner entrance was the statesman himself, wearing English garments and holding in his hand an English book.

The glory of the dwelling was its surroundings, its happiness lay in the midst of the loveliness of that landscape, where the perfect hills came down to the perfect seashore, for none seemed to exist in the centre of a perfect picture.

At the point where the bright sea sparkled and foamed against the embankment of the garden there stood a little enclosure, shut in with bamboo poles, lightly lashed to posts with grass string.

In the centre of this there paced about three or four grave storks, in their stained and soothing plumage of black and white, with dark purple and bottle-green reflections—birds of restrained demeanour, dear to all Japanese art, and indispensable as symbols alike to the poets, historians and fan-makers of that Nippon.

These were high favorites, although I think they would have been glad to get out along the yellow sands, where the pebbles and little crabs lay so invitingly, or among the square patches of the rice fields, whence bubble frogs were beginning their evening chorus.

He spoke about the storks as "tonsen" of Japan, but I pointed away from the birds to a great, glittering, long-bodied dragon-fly, balancing upon the leaf of a lily his jointed body of black and blue, big round eyes, formidable jaws, and filmy, powerful wings.

That also is an accepted symbol of the land, "Tombo," resembling it in shape the long winding line of the Japanese archipelago, which numbers more than 2,000 islands.

I remarked that it reminded me better of Japan than did the solemn storks, for, I said, "After the fashion of that splendid creature your Empire has cracked the skin of 'O, Ishin' and emerged into 'Meiji.'"

To this day all Japanese speak of the great uprising which put an end to the Shogunate as the "Earthquake," while they term the new era, which has now lasted 36 years, as "Meiji" (Beginning of Order).

Yet none but the ignorant regard Japan as commencing civilized life six and thirty years ago. She was a cultured nation of a date when Britain was barbarous, and fought the armada of the Mongol conqueror Kubla Khan victoriously before Howard and Queen Elizabeth saved England from the Spaniard and the Inquisition.

His Devoted Wife.

At dinner time we left talking about rural matters, and I listened with deep interest to what fell from the lips of him who, among the foremost, had built so strong and well upon the foundations which the "Earthquake" had fiercely laid.

Everybody knows about the early years of Ito's venturous life; how he forsware the mighty future and prepared himself for it, studying the west down to its deepest privileges, working his way to Europe as a common sailor, landing on England's shores with half a dollar in his pocket, but with a heart in his breast, ardent, patriotic, full of an Empire to be.

And by his side was the amiable lady who is the alme of her childhood had seen this hero husband hiding for his life under the "tatami," while his enemies, searching everywhere and thirsting for his blood, dragged her by her long black hair from her cushions and threatened to kill her also.

Now she did the honors of her house, placid, demure, debonair, the kind eyes which had witnessed such deeds and days guarded by blue spectacles from the overwhelming gold of the setting sun, while her illustrious lord, with only a gray hair or two in his black locks went back to finish behind the nearest screen to the rules of the next Parliament, allusted himself in making lists of cures, as we catalogue pictures or books or racks of rice.

I saw the great Marquis on the first day of that new Parliament, when, while peers and commons, with forehead on the floor, knelt in two hemicycles before the Mikado, he stood proud, but reverent, beside His Imperial Majesty, handing to him the first words from the throne.

I shall never forget the bow of acknowledgment in his Majesty's overhead to the two Houses of his Legislature, thus simultaneously prostrate before him.

How would he discharge this recognition, standing from the Son, heir of a dynasty which has 2,000 years of record? He simply dropped his chin two inches and a half, and as just to touch the broad scarlet and white ribbon which crossed his breast, and in that Imperial parliament of assistation I saw the inborn traditions of his line.

I saw and heard it all like a mouse or a chink in the wainscoat, for the master of ceremonies had solemnly whispered me:

"You must not be seen. You are here by chance placed above the Emperor, which would be treason. You will see nothing if you follow him except Ito. You must be honorably invisible." And so I was.

A Story of No Man's Land.

That night again in Tokio I had the honor of listening to him upon whom so much still depended, and was glad to find his first and last thought how to advance Japan powerful enough to save herself, whatever might befall.

I should not, of course, dream of repeating here any of the weighty things he uttered, since they were all heard in private conversation; but I may be allowed to mention the instance of his alert habit of mind and ready humor in action.

I had spoken of a group of islands eligible to possess, and, as I had gathered, not by any means out of reach of Japan's ownership if she wanted them.

Without directly replying he took a swift step to the telephone, called a messenger to the telephone, and uttered only the little word "No." I saw the message afterwards, the scene of it was:

"No Man's Land."

Not long afterwards I had occasion to find that he knew more about the spot in question than any one else, and the flag of the rising Sun floats over it now.

The last time I saw the great Marquis was in Moscow, at the coronation of the reigning Czar.

Japanese Naval Distinction.

The first snow which follows maturity had sprinkled his temples and neck like the summer drift which lies upon the slopes of Fuji, but his firm face seemed more resolute than ever; his dark brows were even more sternly knit, the strong mouth had grown almost harder than before with use of words of warning and commanding.

He was not Ambassador for Japan at that time, but only, if I rightly remember, a representative Minister, who, so far as I could see, did not by any means waste his time while in the city of the green and golden domes.

It appeared to me that I was viewing history through an inverted telescope, seeing the man and the Lohanoff standing together, far off, in the miniature of events, but consoling and certain to come into large foreground.

Behind the statesman, who has not survived to carry out the antiBritish plans he cherished, and with spare and punctilious; Marquis Ito is of average Japanese stature, which is seventh inches, or, say, five feet, you could read difference of race in the Muscovite countenance, where the Slav blood mingled with the Teutonic, and that other combinance, which only the ignorant call Mongolian, and foolishly confuse with the yellow peoples.

It will be well when continental statesmen learn that a scory of natural facts discriminate the Japanese people from the Chinese and the Tartars. There is more of Malay blood in the brown race of Kanaka and of Polynesian blood, in the fearless, self-reliant visage of the famous Marquis than of Genghis or Kulia Kean.—Edwin Arnold.

Lemon Baths.

A lemon bath is regarded as a luxury in the West Indies. Several limes or lemons are sliced into the water and allowed to lie for half an hour in order that the juice may be extracted. A remarkable whiteness of freshness is given to the skin by the acidulated water.



"Two in One" Shoe Polish

Shines the World's Shoes

It's a Paste, that does the work of liquid and paste—does it twice as well—in half the time. Two applications a week and a few brisk rubs with a cloth every morning—will keep your shoes as glossy as new patent leather. "Two in One" is a leather food—softens the leather—keeps out moistures—make shoes last longer—and won't grease the clothes. 10c and 25c boxes.

In collapsible tubes, 25c.

All Dealers.

A Man Lives in His Shoes!



He lives in them the greater part of his life—they're on more than off. Still there are lots of men who have never had shoes that were exactly satisfactory. Bought at the wrong place. That's all there is to it.

—Keith's Shoe for men, College shape, Blucher cut, Velour Calf .. $4.00
Patent Co't $4.50

They are made to look and feel well, and every shoe is fitted with satisfaction to the wearer

C.E.SMITH

Corner of Front and Bridge Street, Belleville.

STROUD'S

Shop Talk On Tea.

For the Fastidious and Economical.

Under this heading will be found (hereafter) all the latest and best in Tea and Coffee News. A casual perusal will incidentally assist you in your quest for a delightfully flavored cup of Tea or Coffee.

Honest endeavor, backed by years of experience devoted to this particular feature places this stock pre-eminent in estimate of fast dious tea and coffee drinkers.

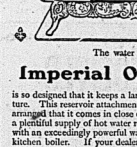
40 cent English Breakfast; This is a fine, rich, pungent black, unequaled flavor at this price.

50 cent English Breakfast; Still better grade, very fine flavor. A quality we are proud of.

60 cent English Breakfast; Our best seller in high grade tea of this character.

Come and view our emporium of Tea of China and its kindred branches. A profusion of beautious designs budding with spring cheerfulness.

STROUD'S Front St.



The water reservoir of the

Imperial Oxford Range

is so designed that it keeps a large volume of water at a high temperature. This reservoir attachment of the Imperial Oxford Range is so arranged that it comes in close contact with the heat flues and keeps a plentiful supply of hot water ready at hand. The range is also fitted with an exceedingly powerful water front for use in connection with kitchen boiler. If your dealer doesn't handle the Imperial Oxford, write to us for particulars.

The Gurney Foundry Co., Limited
Toronto, Canada
Montreal Winnipeg Vancouver

For Sale by John Lewis & Co. Belleville.

INTELLIGENCER JOB OFFICE
FOR CHEAP AND ARTIST IC WORK.



SMART TOP COATS.

Probably you have stood on the breezy corner recently, and shivered while envying the man with a Top Coat.

Of course you don't want to wear a Winter Overcoat, but the season of chilly mornings and evenings is always here, and the comfortable man appreciates having his Spring Overcoat handy.

The Real Snappy "Topper"

The correctly dressed young men like, is quite "different" from the baggy affair of a season ago.

Their quick eye will soon detect the "right" from the "wrong" kind. Covert Cloths and Venetians, "Cravenetted," too —won't wet through, if you get caught out in the rain.

Our prices won't empty your purse—$8, $10 to $12.



The Man and His Hat.

How often they disagree! Here comes a round-faced, fat man with a small Derby; here is a tall slender man with a thin face, and he is wearing a big cowboy hat! They don't go to the right store to buy Hats—not enough variety; can't find a hat to suit them, and rather than hunt around, take anything You're bound to find the right hat here, because the variety is here—and fashion says so. Wear the style that looks well. Bring your head here for satisfaction.

Quick & Robertson,

Belleville's Best Clothiers.

Children's Headwear.

We are showing some very pretty lines of Children's Embroidered Hats and Bonnets,

Call and see them.

We make a specialty of our Children's Crochet Silk Hoods.

S. & A. ADAMS.

Dealers in Wools, Hosiery and Fancy Goods. Front St. 'Phone. 22

MAGNIFICENT DISPLAY OF **Millinery** for summer.

Elegant White Hats.
Elegant Black Hats.
Beautiful Combination Hats.
Smart Street Hats.

All New and Nobby.

Several cases of New York's Latest Styles just opened.

Don't fail to see this exhibit.

MISS IRWIN,
Millinery and Corset Specialist.

Circular envelopes—good linen—Toronto size, per thousand; letter size at $1.00.

See our invitation announcement or At Home cards — Intelligencer Job Dept. 52

Camp Rob Roy, S.O.S.

Will run a SPECIAL TRAIN on the

GATHERING OF THE CLANS

To be held at

Madoc, 24th May

Train leaves Post Office at 9.30 a.m., returning leaves Madoc at 10.30 p.m.

Fare for the round trip 75c.

Train stops at all stations.

NEW MENUS FOR MAY.

From Table Talk Philosophic

Wednesday, May 18.
BREAKFAST.
Fruit
Sugar and Cream
Broiled Bacon Potatoes au Gratin
Sally Luns Coffee
LUNCH
Ragout of Liver Pim Olas
Fruit Cocoa
DINNER.
Okra Soup
Veal Loaf Tomato Sauce
Now Potatoes Spinach
Radish and Cress Salad
Cafferin Cheese
Fruit Fritters
Coffee

CONSUMPTION BEGINS WITH A COUGH.

The cough racks and tears the tender tissues of the throat. Inflammation supervenes, and then serious bronchial or lung trouble is established. The important time is at the beginning. Stay the progress of the cough by using fragrant healing Catarrhozone, which reaches every part of the bronchial tubes, throat and lungs. Catarrhozone destroys disease germs, stops the cough, heals sore spots, clears the nose and throat of discharge. Catarrhozone soothes, never irritates. Guaranteed for every form of catarrh. For lasting cure use Catarrhozone. Two months' treatment $1.00; trial size 25c.

Shirts

WE'VE GOT THEM.

The Best,
The Newest,
The Cheapest.

W. B. DEACON,
Shirt Maker.

Advertisers—Copy for change of advertisements in The Daily Intelligencer must reach us the evening previous to insertion to be assured. Copy for change in the Weekly must be received not later than Monday afternoon each week.

JUST RECEIVED

Another shipment consisting of thirty

Blue Flame
Sterling Puritan

OIL STOVES

The kind that have given entire satisfaction.

THE W. W. CHOWN Company, Limited.

Latest styles of

SHIRT WAIST HATS
AND—
Dress Hats and Bonnets

May be seen in our parlors. They are all "pretty as a picture," and you will enjoy a look at them. We will be pleased to show them to you.

MISS CAMPBELL.
Phone 117. P. D. Corsets

CITY COUNCIL IN WARM SESSION.

Considerable Time Consumed—Nothing of Very Startling Importance Done.

Ben Sanford Will Bury the Dead Dogs and Cats Found in the Harbor.

Motion Defeated Looking to Possible Change in City's Bankers—Enquiries.

At the Council meeting last evening Mayor Chown and all the Aldermen were present.

Communications.

From a number of residents of Octavia street, asking for a sewer to be built upon that street upon the usual terms. Referred to the Pueblo Works Committee.

From Mr. F. Slater, stating that the ground of the pound had been closed up by Mr. Latta, and asking that the same be opened up. Laid on the table.

From Mr. W. B. Riggar, objecting to the payment to him of $100 for his account against the city of $186. Referred to the Executive Committee.

From the Board of Education, stating that $15,270 was required to pay the board for this year. Laid on the table.

The accounts presented were:

R. Metty	3.00
A. Selder	2.50
R. A. Sanford	13.50
Dewar Co.	19.70
Schuster Co.	123.93
Hastings Co.	19.70
Bell Telephone Co.	12.50
Bell Telephone Co.	43.00

Reports.

Reports from the various Committees as already published were read. Ald. Marsh was Chairman in committee of the whole.

The Executive Committee's report was first taken up and the various items of expenditure were passed without discussion.

Those Lots Again.

The Executive Committee's recommendation that the task of dealing with the Phillips injunction and the Pueblo Lots Committee which had dealt with the sale of the lots ceased some discussion.

Ald. Panter thought that it should be referred to some other Committee, outside of the Special Committee appointed. There might possibly be some friction.

Ald. Magrath was of the opinion that the matter should be dealt with by the Committee which had been originally appointed to see to the sale in the matter. The sale had been made and the Council should abide by it, he said, although at first he was not in favor of the sale.

Ald. Panter had no idea of shirking in the matter, but he wanted to have an unanimous committee. The recommendation was unanimously adopted.

The Water Question.

The Water Works Committee recommended that an extension of the main be made just east of the city's limits, near Sidney Street.

Ald. Magrath was of the opinion that people residing outside of the city should pay for water and gas, as they have less taxes to pay.

Ald. Salman said the city would already getting a good revenue for services outside of the city, such as the Deaf and Dumb Institute, Albert College, and Messrs. Scantlebury and Ketcheson. In case these the city would not bear the expense of extension.

The recommendation was adopted.

The Gas Committee recommended that the Gas Co. be asked to present plans for the installing of coal retorts in the Gas Works.

Mayor Chown—Should we not ask some one else to prepare plans other than Mr. Baxter, who is engaged in the business of putting in gas plants?

Ald. Sinclair—Mr. Baxter is at the head of it, and which is best, the coal plants in other places."

The committee believed that Mr. Baxter was a good man to prepare plans and they could then ask for tenders for the work.

Mayor Chown—Will not Mr. Baxter ask for pay for his services in plans?"

Ald. Sinclair—Mr. Thompson has written Mr. Baxter, in reference to the matter and has not yet received an answer." Nothing definite has yet been done.

Ald. Gordon thought they could not wait too long in this matter. Mr. Baxter was a thorough man.

Ald. Sinclair said the committee or Council would be called together as soon as Mr. Baxter was heard from.

This explanation was satisfactory, and the matter was allowed to drop.

A communication from Mr. Slater was considered.

Mr. Slater was heard in reference to the matter. Mr. Latta had given some property on the north side of North Front St. and Sidney St. and he (the speaker) owns the south corner. Mr. Latta had given Mr. Slater orders to close up the opening which goes on to his property. Mr. Latta's barn is partly on the road. He asked the Council to take action to have the street opened.

In answer to a question Mr. Slater said it was a public street, but it had not been open continuously.

Ald. Magrath moved that the matter be left in the hands of the Chairman of Public Works, Street Surveyor and the City Solicitor.

Mayor Chown suggested that the City Solicitor write Mr. Latta in reference to the matter.

Ald. McFee was of the opinion that a surveyor would have to be engaged and a survey made.

Ald. Magrath's name was added to the committee, which was instructed to investigate and report.

The requisitions from the Board of Education was endorsed.

Inquiries.

Ald. Magrath asked what rate of interest the city was paying the Bank, where the city's account was. Mayor Chown—5 per cent."

Ald. Magrath—Can we not transfer the account ?"

The Mayor—Yes, if it is desired."

Ald. Panter—Has anything been done about the footbridge yet ?"

Ald. McFee—Yes, as yet but it will be attended to."

Ald. Gordon—Has a special account been opened up in the Bank for the grasshopper walks ?"

Ald. Panter—Not as yet, but this will be done."

Introduction of By-laws.

Ald. Panter introduced four by-laws, namely, to amend by-laws Nos. 1049, 1157, 1158 and 1159. The by-laws were read a first time by title. They were in reference to the width of certain portions of streets which will be built this year.

Council went into committee of the whole on by-laws, Ald. Salman in the chair.

The by-laws were passed through their various stages and numbered respectively, 1160, 1161, 1162 and 1163.

Motions.

Ald. Ketcheson moved, seconded by Ald. Sinclair, that the Canadian Northern Railways and Parks be authorized to make an arrangement with R. A. Sanford to look after the disposal of dead fish and other carrion which may wash near the park, and to pay him $10 for the balance of the season. Carried.

Ald. Magrath moved, seconded by Ald. Sinclair, that sealed tenders be asked for from the various banks of the city as to the lowest rate of interest they handling the city's account. Considerable discussion took place upon the motion, during which the majority of the members spoke. The prevailing opinion was that the best interest possible should be secured for the city, but it was questionable if a saving in the public banks would be transferred from the present bank, in having tenders called for by the ratepayers.

The motion was defeated, only three, namely, the mover and seconder and Ald. McFee, voting for it.

The motion was allowed to stand as a notice of motion, and the Mayor and Ald. Panter agreed to see the Manager of the Bank of Montreal in reference to securing a lower rate of interest if possible.

The 1903 Tax Roll.

Mr. Starling, who has in hand the tax roll for 1903, was present and was heard in reference to the same. He stated that he was endeavoring to have the roll closed up and returned as late in April as possible, as he had collected $225.

Mayor Chown—How soon do you think you can return the rolls ?"

Mr. Starling—Within a week or so."

It was decided to allow Mr. Starling to have the rolls for two weeks more, he promising to have his work completed by that time.

The Street Rails.

Just before the Council adjourned Ald. Sinclair asked if something could not be done about the street rails, as they were either taken up or covered up.

The Clerk said there was nothing new in the matter yet. The city could have the rails, but the gravel, fish plates, etc., could not be removed. The city no doubt owns the rails.

Ald. Panter—Cannot we sell the rails ?"

The Solicitor—Yes, but nothing will be the matter might soon be decided by the court.

Council adjourned.

WHEN YOU NEED PHYSIC

Get a box of the reliable Dr. Hamilton's Pills of Mandrake and Butternut, which loosens the bowels without irritating, griping pain. A remedy is half so satisfactory as Dr. Hamilton's Pills. Price 25c.

The possibilities of trick bicycle riding has been grasped to the utmost by one of the big accomplishments of the Kaufman family of eight and the Jackson family of seven, both of whom are in the big programme of Ringling Brothers' circus this season. These performers have made wheel riding an art. They have conceived ingenious methods of performing stunts calls for the highest daring and skill, as well as the keenest muscular control to artistic grace and picture effect. They go through all the dainty figures of old-fashioned dances, as well as those of the present day vogue, and the combination thrown in to make the changes more thrilling or amusing. They work singly, in groups and in pairs, running around on the rear wheel, balancing upright on the handle-bar, turning somersaults across a wide table, with the wheel high in the air, and landing safely in the saddle, the entire family forming athletic pose on one wheel, and in a lot of other amazing ways are the laws of gravitation and physical limitations set at naught. This performance has been praised and honored in European capitals beyond any athletic feature seen in recent years.

DR. CLEAVER'S "LECTURE."

INTERESTING ENTERTAINMENT GIVEN IN BRIDGE ST. CHURCH LAST NIGHT.

A good-sized audience was present in Bridge St. Church last night to hear Rev. Dr. Cleaver, of Toronto, give what was advertised as a "lecture on Jean Valjean." Prof. Hunt played an opening voluntary in his customary finished way, and then Miss Mabel Vermilyea, charming in appearance and voice, sang "God's Slumberland" and "Cloudy Will be Sunshine To-morrow." Miss Vermilyea seems to improve with each successive appearance. Mr. O'Flynn introduced Rev. Dr. Cleaver, who said he was not going to lecture, but would simply attempt to tell the story of Jean Valjean. And then for two hours the reverend gentleman held the audience spellbound as he recounted, in his own words, and with appropriate gestures, the story of the immortal character in Victor Hugo's masterpiece. The misfortunes, joys and sorrows of poor Jean were dwelt on tenderly; the gentle benevolence of the good Bishop and his spoons was told of in a way which caused many an eye to become moist, and the whole wonderful creation, as it was unfolded by the magnetic speaker, impressed the audience deeply, and even briefly felt the flight of time. It was admirable. One could not help thinking, as he heard Rev. Dr. Cleaver last night, that the city had missed a great actor when that gentleman decided to become a preacher. At the conclusion of Rev. Dr. Cleaver's effort the audience was dismissed with the benediction, pronounced by Rev. Mr. Martin.

WEDDING BELLS.

MISS SADIE CROWE AND MR. LOUIS DAYMOND UNITED.

The Petersboro Times gives the following account of the wedding of a young lady formerly a resident of Belleville:

"A very pretty wedding was solemnized at St. John's Church last evening, about 8 o'clock, when Miss Crowe, of this city, and Mr. Louis Daymond, of Pension Falls, were united in the holy bonds of matrimony. Rev. J. C. Davidson officiated, and the bride was assisted by Miss Riley, while Mr. D. Redmond supported the groom. The bride looked charming in a beautiful attire of grey ladies' cloth with white silk trimmings and black picture hat, and carried a bouquet of white roses. The bridesmaid was similarly attired and carried white carnations. Many useful and costly presents were received.

"The happy couple left on the 9 o'clock train last night for Buffalo, N.Y., and on their return will take up their residence at 298 Aylmer street."

In the Justice Shop.

Drunk.

John McConnell, an old man over 80 years of age, was arrested for this offence. This morning the Magistrate allowed him to go.

Kill the Dog.

Kitty Babcock was charged with acting the owner of a dog which bit a young son of Mr. John C. Weir. The defendant was willing to have the canine destroyed and the Magistrate accordingly issued the animal's death warrant.

A Drunk Charge.

H. Lewis was charged with appropriating some pictures, the property of H. Findlay, and W. P. Lewis was charged with assaulting and using insulting language to Ward N. Winters. The complainants were guests of the defendant's parents at the alleged affair on Saturday evening the trouble complained of took place.

Considerable evidence was taken in the case. The charge of fraudulent appropriation against H. Lewis was dismissed, but W. P. Lewis was convicted of assault and fined $5 for insulting language. Judgment reserved until Friday. Mr. Anderson for Crown. Mr. McMahon for defendants.

A Legal Question.

The following appears in the legal questions and answers column of the Mail and Empire:

C.L., Belleville.—Q.—A left his team unprotected and untied on the main street of this city. The team ran away and collided with a horse and cutter owned by B. It's horse got frightened and in kicking down and injuring C, an old gentleman, who was walking on the sidewalk. Against whom must C bring his action for damages?

Ans.—The general rule of law is that the immediate cause of the injury determines the party against whom is to be looked at. But whoever does any illegal act or wrongful act is answerable for all the consequences that ensue in the ordinary or natural course of events, provided the intervening agents were set in motion by the primary wrongdoer, and provided the injury was the natural consequence of the original wrongful act. In Scott v. Shepperd, the defence was held liable for the injury caused by a lighted squib, which was tossed by one person to another, until it reached the plaintiff, and put his eyes out. In the present case it was A's negligence that caused the damage. A will therefore be liable to C.

Wear Trade Mark D Suspenders Guaranteed. Sold everywhere.

CITY AND DISTRICT.

Advertise in Daily under this head. TWO CENTS A WORD; minimum charge 25 cents. Advertisements must be paid for in advance. No book accounts kept. No charge for less than twenty-five words.

flommer,or the cantata, "Red Riding Hood's Rescue," by the children of St. Thomas Sunday School in the City Hall to-night.

Correct styles in men's footwear are found at Gorman's, next to Dominion Bank.

8125 will buy you a pianola, cost $275. In perfect condition. J. A. Goodsell & Co. 1718

Select your spring footwear from Gorman's, next to Dominion Bank. Next to Dominion Bank.

When you wish to travel by rail or boat buy your tickets from R. Burrows, C.P.R. and general ticket agent, Belleville.

A drunk and two tramps were last night provided with apartments at the police station.

Gorman's footwear is decidedly stylish, comfortable and reliable. Next to Dominion Bank.

To-day's market was rather alimly attended owing to our country friends being rather busy.

Have you seen the large assortment of stylish hose boots for ladies, at Gorman's, next to Dominion Bank? Prices range all the way from $2.50, $3.00 and $3.75. Also some neat lines at $1.25 and $1.50.

Special bargain, upright grand piano, cost $400, for $225, only to use a short time. Terms easy. J. A. Goodsell & Co. 1718

"A little German band" invaded the city, looked and played like sorts of music, from ragtime to "Vogner."

Every lady is delighted who examines the large assortment of stylish low shoes at Gorman's, next to Dominion Bank. Numerous styles at $1.25, $1.50, $2.00, $2.25, $2.50, $3.00, $3.50 and $4.00.

A pleasant party, consisting of the clergy and friends of Kingsford clergy of the city, and a few of the laity, accompanied by several ladies, went to Shannonville yesterday afternoon on the Arch Lake to use the confirmation services held there by His Lordship Bishop Mills. The party, accompanied by His Lordship, returned to this city in the evening.

Lessive Phenix makes the home bright.
Makes all the people happy.
Makes the school bright, clean.
Makes the church floors and pews nice.
Makes hospital building clean throughout.
Makes hotels clean, cellar to garret.
Makes merchants happy.
Makes their counters and floors clean.
Makes linens white and lovely.
Makes blankets and woolens soft.
Makes printed type look like new.
Makes sino brand new.
Makes life easy to the housekeeper. m13-4d

Ringling Brothers, whose big circus is to exhibit in this city shortly, have their big and fine stables. All the other circuses and zoological institutions in this city combined have hardly half that number.

The new improved Edison phonographs with the gold moulded records are like clearest the heaviest and the most. From $10 up. Call and hear them and you will have no other. J. A. Goodsell & Co., 430 Front street. 17

A band of 50 musicians, accompanied by the largest available pipe organ ever built, furnish the music for the gorgeous spectacle, "Columbia and the Crusades, which Ringling Brothers present with their mammoth show of the World's Greatest Shows this season. Prof. Ganweiler, the conductor, is a soloist of international reputation, and has supplied the excellent music which has always characterized the Ringling Brothers' great circus exhibitions.

B. OF Q. R. R. WINS.

RAILWAY COMMISSION GIVES IT RIGHT TO CROSS C. P. R. TRACKS AT TWEED.

(Special to The Intelligencer.)

Ottawa, Ont., May 17.—The Railway Commission this morning gave the Bay of Quinte Railway right to cross the C.P.R. at Tweed on level.

Died in Sidney.

Mr. Paul Ingolsby, who was for a number of years a resident of this city, died last evening at the family residence, front of Sidney. Deceased had been ill with cancer for some time. Mr. Ingolsby was 72 years of age. He was for some time engaged here in the second-hand business. Deceased was a member of St. Michael's Church. A widow and a family of four sons and one daughter survive.

EVERY LADY SHOULD KNOW

That Perrozone removes the causes that interfere with the proper discharges of all womanly functions; it corrects irregularities and is especially good for women who are nervous and subject to headaches, lame back, bearing-down pains, despondency and tiredness. Perrozone is a blood-builder and purifier and can't be excelled for the complexion. For your good looks and health use Perrozone. Price 50c per box at druggists.

Daily Intelligencer.

OPEN EVENINGS

Beginning to-day our Store will be open Evenings until the close of the Ice Cream Season.

CHAS. S. CLAPP

A FRESH LOT

—OF—

FINE NEW PERFUMES

CAME TO-DAY

—AT—

McKeown's DRUG STORE.

SEE OUR.....

BRANTFORD



Refrigerators

THE BEST MADE.

We have them in all sizes, zinc lined and genuine enamel lined.

Wm. McGie

Tel. 38. Front St.

Coin Pay Envelopes at The Intelligencer Job Office. Cheapest and best on the city.

Dainty Waist Sets.

Pearl is still the leader for Waist Sets with careful dressers.

—Our assortment of these dainty pins is still most complete in both size and price. A specially fine quality for sale on Saturday evening for per set..... 25c

T. BLACKBURN.
JEWELLER OPTICIAN

Frost's Fine Furniture.

A special sale of SIDEBOARDS—inside prices for this week only.

A large assortment of Springs and Mattrasses to fit any bed. Why not rest easy?

UNDERTAKING IANO EMBALMING.

TELEPHONE 40. NIGHT CALLS 37.

WRAPPER SALE.

Interesting to the Ladies of Belleville and Vicinity.

We have secured from one of the leading and most fashionable wrapper manufacturers of New York a large assortment of the most beautiful, the most elegantly trimmed and the most up-to-date Ladies' Print Wrappers ever attempted by any merchant to bring into Belleville. These goods are not the low priced goods usually offered for sale at slaughter prices, but goods usually confined to large cities.

Fit guaranteed in every instance. Sizes ranging from 32 to 48 inches, bust measure. They are now on sale and it is very important that you come early and get first choice.

FOLLOWING ARE THE STYLES AND PRICES:

Import Price.		Sale Price
$1.85 Ladies' Print Wrapper—	Princess	$1.21
1.65 " "	Duchess	1.31
1.75 " "	Paris Style	1.47
2.00 " "	New York Style	1.67
2.25 " "	London's Latest	1.89
2.50 " "	Canadian Beauty	1.99

McINTOSH BROS.

Fell Three Storeys.

Kingston, May 17.—J. O'Gorman, head clerk in Gibson's Iced Cross Cream store, on King street, had a remarkable escape from death on Saturday night. He was carrying a box up in the third storey of the building and fell through the elevator opening. In his descent he struck against the floor of the second storey, the contact against which straightened him out, and he came down on his hands and knees instead of his head, and escaped with a dislocated wrist and a few bruises.

Curzon in London.

London, May 17.—Lord Curzon, the Viceroy of India, and Lady Curzon, arrived in London yesterday morning and had a great reception. Premier Balfour and the other ministers and many relatives and friends of Lord and Lady Curzon crowded the railroad station. Lord Curzon drove directly to Buckingham Palace, where he had an audience with King Edward. The Viceroy received a hearty welcome from the crowds along the route.

Two Crossing Victims.

Wingham, May 17.—Mr. Robert Casemore, a farmer of the second concession of Morris, and his wife were driving home from Wingham yesterday afternoon, and when crossing the railway track on the first line of Morris were struck by the freight train going to London. Mrs. Casemore was killed and her husband so badly injured that he cannot survive many hours.

Found Dead in Bed.

Rossland, B.C., May 17.—Ralph Harron, a well-known commercial traveler in the Kootenay and Northwest, was found dead at his rooms in the Kootenay Hotel yesterday afternoon. Heart disease is supposed to be the cause. Harron played baseball with Rossland team at Trail on Sunday and exerted himself greatly.

Probable Canadian Business.

London, May 17.—(C.A.P.)—The report of the Trust and Loan Company of Canada, of the six months ended March 31 shows the net profits to be £21,000.

Loss of $10,000.

Winnipeg, Man., May 17.—Popineau Bros.' saw mill at St. George, near Fort Alexander, Man., was destroyed by fire last week; loss, $10,000, no insurance.

Stabbed in the Back.

London, May 17.—James Harris, a young man employed at the Lyon, Molt and Hinge Company, lies at his home in a very precarious condition as the result of a stab in the back. The perpetrator of the cowardly act is as yet unknown, the act was committed in a down-town hotel Saturday night, when Harris was asleep in a chair.

Wells and Waters.

It is against Italian law to sink a well within 300 feet of a cemetery. In Austria and France a well is not permitted within 600 feet of a graveyard.

An Agricultural Truism.

You can depend upon it that nothing is gained by starving the mother or spoiling a hogless animal.

FOR CLOSER RELATIONS

Sir Charles Hardinge Reaches His Post at St. Petersburg.

New British Ambassador to Russia Received With Punctilious Ceremonies—In Russian Diplomatic Circles It Is Believed Its Goes With Personal Mission From the King—specified Purpose, However Is still Veiled.

St. Petersburg, May 17.—Sir Charles Hardinge, the new British Ambassador to Russia, arrived in St. Petersburg at 2 o'clock yesterday, because of the part the Ambassador is expected to play in carrying out King Edward's desire for closer relations between Great Britain and Russia, more than usual interest in his arrival was displayed in official and unofficial circles. The Government was extremely punctilious in the ceremonies imposed by international etiquette on the arrival of an Ambassador.

So soon as the Emperor returns to St. Petersburg Sir Charles Hardinge will present his credentials, and at the same time deliver a speech, which, it is expected, will reveal, guardedly, of course, the object of his mission. The authorities here attach considerable importance to the Ambassador's relations with King Edward. It will be regarded as being as much an expression of the views of His Majesty as one of the British Government.

In official and diplomatic circles it is generally known that the establishment of better relations between Russia and Great Britain is the object of Sir Charles Hardinge's mission. The specific purpose, however, are still veiled, despite the discreet enquiries made by foreign diplomats of their British colleagues here.

BASEBALL ON MONDAY.

The Eastern League.

Jersey City 2, Toronto 1.
First game—Toronto 4, Jersey City 1. Left on bases—Toronto 5, Jersey City 7. Base on balls—Off Cronin 1, off Carlin 1. Struck out—By Cronin 3, by Mc-Ginnity 1. Two-base hits—Hartman, Hardesty. Sacrifice hits—Meyerbach, Costello. Hits off by pitched ball—By Cronin 1. Time—1:45. Umpire—Sheridan. Attendance—500.

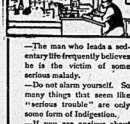
	R.	H.	E.
Baltimore	1	6	1
Baltimore	1	6	2
Batteries—Burchell and Robinson; Pond and Nichols. Umpire—Sullivan and Gifford.			
At Buffalo—	R.	H.	E.
Providence	0	0	3
Buffalo	1	0	2
Batteries—Holmes and Blount; Magee and McAllister. Umpire—Hasbell.			
At Rochester—	R.	H.	E.
Rochester	0	1	0
Montreal	2	7	1
Batteries—Hahn and Schlei; Wilson and Needham. Umpire—Eppley. Attendance—1100.			
At Pittsburg—	R.	H.	E.
Pittsburg	0	1	1
New York	2	6	1
Batteries—Lower and Phelps; Mathewson and Bowerman. Umpire—Johnstone. Attendance—800.			
At Philadelphia—	R.	H.	E.
Philadelphia	0	1	0
Boston	2	5	2
Batteries—Orth and Schlei; Wilhelm and Needham. Umpire—Eppley. Attendance—1100.			

American League Results.

At Philadelphia—	R.	H.	E.
Chicago	3	9	1
Philadelphia	5	9	0
Batteries—Berger and Sullivan; Henley and Powers. Umpires—Connolly and Sheridan. Attendance—3012.			
At Washington—	R.	H.	E.
Washington	10	12	0
Chicago	2	5	4
Batteries—Patten and Kittredge; Owen, Patterson and Sullivan. Umpire—Sheridan. Attendance—1500.			
At Boston—	R.	H.	E.
Cleveland	14	20	1
Boston	4	10	2
Batteries—Bernhard and Bemis; Gibson and Criger. Umpire—Connolly. Attendance—2815.			
At New York—	R.	H.	E.
New York	7	8	0
Detroit	2	6	1
Batteries—Wolfe, Hughes and McGuire; Killian and Wood. Umpires—Dwyer and King. Attendance—2256.			

Newspaper Combine.

Ottawa, May 17.—William Martin Ringrose, proprietor of The Advocate, a Liberal weekly, published at Pembroke, has bought the building and plant of The Pembroke Observer from Thomas McKay, M.P., and will consolidate the two papers.



Don't Worry!

—The man who leads a sedentary life frequently believes he is the victim of some serious malady.

—Do not alarm yourself. So many things that seem like "serious trouble" are only some form of indigestion.

—If you are anxious about your health—make sure at first that the trouble is not Indigestion or Constipation. It must be something else if

IRON-OX

Tiny Tonic Tablets

do not make you well.

Fifty Iron-ox Tablets, in an attractive aluminum pocket case, 25 cents at druggists or sent, postpaid, on receipt of price.

The Iron-ox Remedy Co., Limited, Walkerville, Ont.

50 Tablets 25 Cents

YANKEES MENACE G.T.P.

Mr. Maclean Warns Parliament re Transcontinental Railway.

Advises Government to Buy G.T.R. Stock on the Street and So Control the Grand Trunk Pacific—Mr. Borden on Government Ownership—Halifax Fisheries Award of 1871 to Be Referred to Privy Council.

Ottawa, May 17.—In the House yesterday Mr. Richard Cartwright introduced a bill to amend the act respecting the inspection of grain. The object of the bill is to consolidate a number of amendments, and to assimilate laws on the east and the west, which at present differ in some respects. The bill will be referred to a special sub-committee.

Mr. Borden asked if it had been decided to refer the Halifax fisheries award of 1871 to the Privy Council. Mr. Fitzpatrick replied that representatives of New Brunswick, Nova Scotia and Prince Edward Island had asked for the reference and the Government had decided to grant their request. The form of the reference has not yet been decided upon.

The Minister of Militia stated in reply to E. F. Clarke that the municipality of Valleyfield has not paid over to the Government the sum fixed by the assessors of its liability for the pay and maintenance of the troops called out on the occasion of the labor riots in that municipality in October, 1900. Steps have been taken by the Government to collect the amount of the settlement.

A Free Conference.

In reply to Mr. Lefurgey, Sir William Mulock stated that tenders were called for the carrying of mails between Alberton and Kildare, P. E. I. Two tenders were received, one for $95 and the other for $94.95. The tender of $94.95 was accepted.

Mr. Ibsen of Ontario was informed that 36,666 emigrants arrived in Canada between Jan. 1 and May 1, 1904. During the fiscal year up to May 1, 19,527 homestead entries have been made or applied for.

Sir Richard Cartwright stated in reply to Mr. Clarke that measures of binder twine have been made under the provisions of the International Inspection Act since Jan 1, 1902. In each case fines were imposed and collected.

Mr. Smith of Vancouver was informed that the Government has no information as to the proposed Imperial labor bureau to be established by the Salvation Army for the purpose of distributing men and women in less children where they are needed in the colonies. There has been no communication between the Salvation Army and the Government with reference to the scheme. W. T. R. Preston had no authority for endorsing the scheme.

The $5 Millions of Stock.

When the bill to amend the National Transcontinental Railway Act was called, Mr. Bell of Pictou, moved an amendment providing that of the $25,000,000 common stock issued, the Government should hold three-fourths and the Grand Trunk Railway Company one-fourth. He explained that the company was issuing three-fourths of the cost of the railway and should therefore have stock in proportion to that obligation.

Mr. Sifton said that the common stock was to recompense the Grand Trunk for securing the scheme through. Great expenditures would have to be undertaken as soon as the work was begun. Under the Grand Trunk Pacific Railway Company would have no profit in the money invested in the world. The Grand Trunk would have the burden without profit and betterment. If the Grand Trunk hoped to make anything out of the common stock it would have to make the thing a success. The company would only make money out of the common stock by putting the Transcontinental on a sound and paying basis. If the country to-day had three-fourths of the common stock of the company, the company might reasonably ask the country to own and operate the road.

State Should Control.

Mr. Borden argued that the proposed amendment simply meant that the country should control the policy of the Grand Trunk Railway. How would the country suffer from such control? Would the ports of the Maritime Provinces be likely to suffer for, or would freight rates be higher? Mr. Borden would not agree with the Minister of the Interior in the latter's plea that an injustice would be done to the Grand Trunk Railway Company, if the country held three-fourths of the common stock. He denied also that the Grand Trunk Railway under the contract is required to furnish working capital and betterment. The country was furnishing the money, not the Grand Trunk Railway Company. Mr. Borden declared that the Grand Trunk Pacific bargain would put back public ownership fifty years.

Yankees Would Get It.

W. F. Maclean made the prediction that the Grand Trunk Railway independent bargain would be the acquisition of the whole scheme by the railway monopolists of the United States. He said that with Grand Trunk control the people of Canada and London there was nothing to prevent the American railroad interests from controlling both the Grand Trunk and the G.T.P., and that notwithstanding all the people's money which was being put into this project, the people of Canada who should control these roads by looking at the stock in their own hands. We are now but adding one folly to another.

Let State Own Roads.

"I believe," said Mr. Maclean in conclusion, "in the nationalization of our railways and the way to accomplish it is by the acquisition of stock in these railways. This bargain, therefore, I consider to be improvident, unpatriotic, unnational, and wholly against the public interests."

and most of all, against the project which the people of Canada have most at heart, namely, the nationalization of our railways."

Col. Hughes declared that the Grand Trunk Pacific would attract traffic at Winnipeg to their American connections and thus ignore Canadian ports.

No Time Extension.

Dr. Roche of Marquette moved an amendment to the effect that no extension of time should have been allowed for the completion of the western section. There was no reason, he said, why the work should not be completed by 1908, the limit fixed by the original contract.

Mr. Haggart wanted to know if the Government would give anything in the way of assistance to the company before the completion of the road-bed, stating the eight years allowed for construction.

Mr. Fitzpatrick made a lengthy statement, in which he carefully dodged the direct question. He would only say that there was no obligation on the Government to give an advance on interim bonds, though the Government had power to do so.

Dr. Sproule urged that there was no reason why the prairie section should not be completed in the time provided under the original contract. The amendment would impose no onerous condition on the company.

Mr. Maclean said that what the West wanted was immediate relief, not only in increased railway facilities, but in reduced freight rates. This the Grand Trunk Pacific scheme would not do. The easy to give the West immediate relief in the way of increased railway facilities was to extend the C. P. R. to Georgian Bay, nationalize the Canadian Northern or the C. P. R. from Port Arthur to Winnipeg, and in this way put the Grand Trunk into the West forthwith. There was no need to build the Winnipeg and Moncton section. This was useless. Mr. Maclean argued, to hasten the construction of a railway through a wilderness.

"Do you advocate the postponement of the construction of the eastern section?" asked Mr. Roche of Halifax.

"I certainly do," replied Mr. Maclean.

"There is no call in the east for increased railway facilities, and the construction of the eastern section will do nothing to relieve the west."

Mr. Maclean went on to say that he would give the Maritime Provinces all they are entitled to.

Oliver in Opposition.

Mr. Oliver accused the Conservatives of obstructing the measure to please the C.P.R.

Mr. Bergeron rallied the member for Alberta upon at least his frankness upon this question so vitally affecting the West.

Mr. Maclean put in another strong plea for Government ownership as conducive to reduction of rates.

"Would the honorable gentleman tell me how do rates on the Government railways in Europe compare with those in this country?" asked Mr. Johnston of Cape Breton.

"They are vastly lower." Mr. Maclean replied. "The experience in Europe, in Australia, even in Japan, is that both passenger and freight rates are lower on State-owned railways. Even on the Intercolonial the rates were lower than on the Grand Trunk; additional proof of the management of that railway was deplorable, and it would never be a success.

Minister Is Absent.

Mr. Borden alluded to the absence of the Minister of Railways, whose duty it was to discuss the bill. Rumor had been in possession of.

Dr. Sproule objected to the policy of the Government in muzzling the members of the Intercolonial that they were ashamed of their new colleagues.

The Finance Minister ventured the joke that the Opposition only valued the opinion of a Minister of Railways after he had resigned.

Dr. Roche's amendment was then declared lost, and the third section of the contract carried.

The fourth section was allowed to stand, and the 5th and 6th section carried.

On the section stating that the Government will not be bound by the contract until the Grand Trunk has guaranteed the second series of bonds of the G.T.P., and take $25,000,000 of the common stock, Mr. Alvorn moved an amendment binding the Grand Trunk to abide by the terms of the contract as to route and rates, and to encourage traffic through Canadian channels and to Canadian ports. The amendment was voted down.

Mr. Clancy moved the next amendment, which declared that the Government shall at all times have the right to inspect the books and documents of the Grand Trunk in reference to matters arising under the contract. This was also rejected.

Mr. Roseamont got leave to introduce a bill to decrease the capital stock of the Ottawa Insurance Company, a money rendered necessary, he explained, by losses sustained in the Toronto fire. The House adjourned at 11.30 p.m.

Drowned at Huntsville.

Huntsville, May 17.—Samuel Swan, a young man employed as lumbermaker for the Muskoka Wood Manufacturing Company here, was drowned yesterday about 1 p.m., while going across to take up his dinner to the boom. Ross Mantle, one of his companions, got him out on a log, but the log rolling, they both fell in. Mantle had hard work to save himself, but Swan went to the bottom, and when taken out about ten minutes later, he was dead.

Found Dead.

Novar, May 17.—Daniel Stewart, an old resident of the district of Parry Sound, was found dead on the street here last night. Mr. Stewart had been engaged splitting wood for a resident of the town during the day, and was seen by several persons at work a short time before being found dead. Heart failure, no doubt, was the cause of his death, brought on by over-exertion.



The Sunlight Maids admire the results of their work.

SUNLIGHT SOAP

If you want to wash nice things such as lingerie, lace handkerchiefs, curtains, fine underwear, use Sunlight Soap and follow the directions carefully. Sunlight Soap is a pure soap that contains no "free" alkali to injure delicate fabrics. It will restore articles to their original freshness without changing the color. Sunlight Soap will not injure anything that water will not damage.

ASK FOR THE OCTAGON BAR

Sunlight Soap washes the clothes white and won't hurt the hands.

LEVER BROTHERS LIMITED, TORONTO. 4a

NERVOUS DEBILITY

CURED TO STAY CURED

WARNING SIGNALS—Nervousness, lackofaforce, poor memory, pimples on the face, aching back, cold feet and hands, no ambition or energy, tired mornings, poor appetite, sympathetic dreams at night, fits of depression, morose and sullen temper, restless and suspicious, dullness in the eyes, desire to be left alone, fickleness to fix the attention, etc., YOU HAVE NERVOUS DEBILITY. Don't neglect it. Every step is pregnant with complete loss of manhood. No matter the cause—whether indiscretions in youth, excesses in manhood or business worries—OUR VITALIZED TREATMENT WILL CURE YOU.

YOU CAN PAY WHEN CURED.

We Cure Varicocele, Blood and Skin Diseases, Prostatic Troubles, Urinary, Kidney and Bladder Diseases.

Consultation Free. Question List sent Free for Home Treatment.

DR. SPINNEY & CO.

290 WOODWARD AVE., DETROIT, MICH.

DR. SPINNEY, Founder of Dr. Spinney & Co.

Fast Direct Service

BETWEEN

Canadian Points and Pittsburg, Cincinnati and St. Louis

VIA THE

LAKE SHORE & MICHIGAN SOUTHERN RY

FROM BUFFALO.

Through sleepers from Quebec, Montreal, Ottawa, Kingston and Toronto, over the Canadian Pacific and Grand Trunk R. R.'s, connecting at Buffalo with the Southwestern Limited at midnight. Northwestern Express at 8:55 A. M., and the Exposition Flyer at 12:5 P. M. Dining car service—unexcelled equipment.

J. W. DALY, Gen'l Eastern Agent, BUFFALO, N. Y.



SHOW ME ANYTHING

That can speak so well for itself or that has done so much good to suffering humanity as the Gilmour Electric Belt. We can show you testimonials from the most reliable people of Belleville and the surrounding country, stating they have been cured by this great appliance. We want everybody to see this. Come along, you will get a free treatment just to convince you what we have got. Any one suffering from rheumatism, sciatica, lumbago, nervous trouble, neuralgia, kidney or bladder trouble, sexual weakness of any kind, pain in the back, legs or arms, should try this Belt at

Chas. Clarke's Drug Store,

BELLEVILLE.

If you can't come, write for book.

INTELLIGENCER JOB OFFICE

FOR CHEAP AND ARTISTIC WORK.

Special War News.

The war despatches found on page seven are twelve hours in advance of the morning papers.

The Daily Intelligencer.

LET THERE BE HARMONY IN THINGS ESSENTIAL— LIBERALITY IN THINGS NOT ESSENTIAL—CHARITY IN ALL.

VOL. 38. BELLEVILLE, ONTARIO, WEDNESDAY, MAY 18, 1904. NO. 16

Dry Pine $2.25 per half cord
Very Best Coal & Wood.
Leavens, 80 Bridge St. Tel. 231.

It Nourishes Infants.

No other baby food is so nourishing, wholesome or so universally used. It is a perfect substitute for mothers' milk.

Nestlé's Food

Sample (sufficient for eight meals) free.

LEEMING, MILES & CO., MONTREAL

HIGH LICENSE IN MANITOBA.

Attorney-General Will Recommend Big Tax on Hotels.

Winnipeg, May 18.—Attorney-General Campbell, in an interview, says: I intend to recommend that a high license system be adopted in this province, and that the fee for license for hotels in all cities and towns with five thousand inhabitants and over be increased to $3,000. The object of this is to enlist the interest of the licensees in strict enforcement of the license laws, and the elimination of illicit and illegal traffic. In addition we shall carry out the enforcement of the present law to the best of our ability. A high license will improve the class of hotels, and stop down new applicants."

Suicidal in Ottawa.

Ottawa, May 18.—The Police Commissioners commenced yesterday the investigation into charges made against Police Sergt. Hatton by Police Constable Hal Walters. Constable Walters accused Mr. Hatton of taking liquor in bars and also in the station while in uniform, and accepting a present of a lady's coat on a prisoner who had been in the cells. Several witnesses were heard on both sides, and at 12.30 o'clock was decided to adjourn the investigation until to-day, at 11 o'clock. Meantime Sergt. Hatton is suspended pending the result.

Shot His Sister.

Harriston, May 18.—Yesterday afternoon a sixteen-year-old son of Thomas Bugton of Fulton's Mills, six miles from here, while fooling with a rifle, accidentally discharged the weapon and instantly killed his sister, Pearl, aged fourteen. The bullet entered her face and passed through her head.

JAPANESE ARE MASTERS; CLOSING IN ON HAICHENG.

Hold Liaotung Peninsula With Exception of Port Arthur.

Russians Admit the Situation—Japs Almost Within Striking Distance of Mukden—What the Russians Propose to Do—Will Make a Stand at Haicheng—Meanwhile Main Body of Jap Army is Advancing on that Place.

St. Petersburg, May 18.—Advices received by the general staff show that the Japanese are practically masters of all the southern and of the Liaotung Peninsula, save Port Arthur and the territory command-led by its guns. This result, so promptly brought about is due to the failure of the Russians to make opposition of any consequence to the Japanese advance.

A member of the general staff said to the Associated Press that the removal of the guns from the fortifications erected at Kinchau and the destruction of Port Dalny were primarily for the purpose of concentrating the entire Russian force at Port Arthur. The destruction of Dalny is complete, the breakwater and the buildings as well as the piers and docks have been blown up.

Advancing on Haicheng.

Mukden, May 18.—It was announced here yesterday that the main body of the Japanese force is advancing on Haicheng, about ten miles southeast of Newchwang and Kaiping-tzuchen, about thirty miles south of Newchwang, and that a smaller force is marching in the direction of Liaoyang. Important developments are probable.

JAPS NEARING MUKDEN.

Mikado's Soldiers Now Almost Within Striking Distance of the Russians.

Mukden, May 18.—The fighting line is steadily nearing Mukden, where Viceroy Alexieff's headquarters still remain. Little reliable information can be obtained by the newspaper correspondents, who are forbidden to proceed to the scene of operations and official information is withheld until advices are sent to St. Petersburg. It is now known, however, that the Japanese are almost within striking distance of the Russians, and that the forces protecting the Liaoyang are stretching eastward from the railroad along the Manlien mountain range.

Assessing in Three Columns.

The Japanese are advancing in three columns and were north of Siuyen and Pengwangcheng Monday evening. Two columns are reported to be working further to the northward, with the object of turning the Russian position and advancing upon Mukden. Numerous small engagements have been fought, but no decisive action has taken place. Port Arthur is now completely isolated by the Japanese expedition at Polandien. The Japanese are now operating in a rugged country, well suited to the Russian defence, but north of the Liaoyang to Mukden the country is a flat plain intersected by rivers.

NEWCHWANG EVACUATED.

Nine Transports of Jap Soldiers Surprised; Russians Into Sudden Action.

Newchwang, May 18.—The Russians were totally surprised Monday morning by the announcement that nine transports convoyed by a squadron of Japanese ships, had suddenly appeared off Kaichau, twenty miles south of Yinkaw, and that 20,000 Japanese troops had already been landed. The disembarkation was completed Tuesday, and the Japanese force is expected to advance at once.

Russians Will Stand at Haicheng.

This information accelerated the Russian evacuation, which was carried out in perfect order, and early Monday morning the gunboat Sivoutch was destroyed. The Associated Press correspondent professes to have received from the highest Russian authority information that the Russian forces will make a stand at Haicheng, and if defeated there will fall back on Liaoyang, where a determined resistance will be offered. Should they be again worsted, no stop will be made at Mukden, which the Japanese will be permitted to occupy. It is not believed the latter will advance into the interior until they have thoroughly established and secured their base of operations here.

Why Newchwang Was Left.

St. Petersburg, May 18.—The complete withdrawal of the Russians from Newchwang is believed to have followed the strategic command of the part by the instructions sent westward by Gen. Kuroki, as to the exact conditions under which the evacuation was brought about are not known here, as all the official despatches have been received by the Emperor. The Foreign Office is not advised as to whether the administration of Newchwang will be taken over, but the authorities express confidence that the Russian commander arranged for the safety of the foreigners before his departure.

KUROPATKIN REPORTS.

Reports That Japs Landed and Began Marching at Kaiping.

St. Petersburg, May 18.—Gen. Kuropatkin telegraphs to the Emperor, under date of May 16, as follows:

"On May 16 our Cossacks encountered a force of the enemy composed of a battalion of infantry and two squadrons of cavalry belonging, apparently, to the Japanese guards' division near Kuandiantsze. A considerable fusilade lasted for an hour and a half. The fire of the Japanese infantry and cavalry was heavy. We had one Cossack wounded, one horse killed and another wounded and two Cossacks missing.

"On May 15 the Japanese vanguard occupied Haihamentsa on the valley of the Pintao River, Tsingtao in the valley of the left branch of the same river, Shiltsiafutsu and Hiuchen, in the valley of the Ai River and Kiandiantsan.

"There were no Japanese at Siuyen on May 15.

"On May 14 and 15 the Japanese reconnaissances had not pushed beyond four and a half miles from the Station of Wafandian.

"On May 15 there was no advance of any considerable force of the enemy to the north of Polandien.

"No fresh report has been received regarding the Japanese raid on Kaichau."

"Towards noon 17 steamers approached Singuyuchong and opened fire upon the town, while five vessels approached the shore.

"At 1.30 p.m. three large steamers appeared off the Cape, and at 2.20 p.m. the enemy landed at Huangtsiatung and commenced a march in the direction of Kaiping."

Continued Feints.

St. Petersburg, May 18.—General Sakharoff reports to the general staff, under yesterday's date, as follows:

"Gen. Samsonoff reports at 11.30 last night that the Japanese confined their efforts to feints at landing in the neighborhood of Siungyuechong and Kaichau. Their vessels opened fire on the town of Siungyuechong, on our scouts and on the coast.

"The Japanese squadron left after 5.30 o'clock, proceeding southwest, and several of its vessels remained visible on the horizon until dusk."

One General is Ousted.

St. Petersburg, May 18.—It was announced last night that Lieut.-Gen. Zassalitch has been relieved of the command of the second Siberian army division and that Lieut.-Gen. Count Keller, former Governor of Ekaterinoslav, has been appointed to succeed him.

Since the battle of the Yalu it has been predicted that Gen. Zassalitch would not long retain his command, but it is emphatically stated that there is no intention to disgrace him, and that if he returns from the Far East it will be on sick leave and at his own request.

Settler Over at Falls.

Niagara Falls, May 18.—The striking rock drillers and engineers of the Power Development Works have won a complete victory over Dawson Riley, one of the principal contracting firms. Monday night an agreement was signed, whereby the firm agrees to an increase of pay amounting to five cents per hour to the rock drillers, drillers' helpers and steam engineers, and of two and a half cents per hour to the channel drillers. The agreement went into force yesterday, and continues for a year. The firm has also agreed to take back all the strikers, and that the works shall hereafter be strictly union.

Fell Out of Hotel Window.

Rochester, N.Y., May 18.—J. W. Maynard, traveling for a Chicago firm, was found outside a Brockport hotel yesterday with his neck broken. Every indication points to his falling a distance of 10 feet from the roof of the hotel shed.

NCLAIR'S AD

SINCLAIR'S AD

Dollar Underskirts

We have just placed in stock the Best One Dollar Ladies' Black Underskirt that we e ever seen. This skirt is made of a very fine quality of Black Mercerized Satana Cloth, a 12 inch flounce and 3 frills and 3 rows of cording. These Skirts are shown in all e and while they last we will sell them for ..... $1.00 each.

LADIES' WRAPPERS



When you want a Wrapper that fits well and looks well, will wear well and wash well, see ours made by the Globe Wrapper Co., to sell at..

$1.00, $1.25, $1.50, $1.75 and $2.00.

Black Dress Capes

We are showing very stylish Black Silk Capes, Chiffon and Sequin Trimmed, very dressy garat $7.50, $8.50, $9.50, $11.50 and $12.50.

SHIRT WAISTS

For the present season are works of art. They are certainly prettier than ever shown before, and at the same time no more expensive. We show:



—Cotton Waists .. 50c to $5.00
—Sateen Waists .. 75c to $2.00
—Lustre Waists.. $2.00 to $2.25
—Silk Waists.... $3.00 to $8.50

Dress Skirts

We want to interest you in our Skirt Department. We have about 250 Ladies' and Girl's Dress Skirts from $1.95 to $18.50 each, and we fit all figures.

FIVE DOLLAR RAIN COATS.

These are not only good Rain Coats, but they also make an equally good Light at Wrap for driving, travelling, etc. We show better Coats from $6.50 to $12.50 each.

We Sell NEW IDEA PATTERNS FOR 10c.

. V. Sinclair & Co.

The Ritchie Coy. Limited

REDUCED JACKETS

.....AND.....

COSTUMES



Here's two months of spring gone, and hardly any spring weather. The Spring Jackets and Costumes haven't had half the popularity they deserve. Many still linger in the store when they should be becoming some women.

No the man with the red pencil has been around furnishing inducements for them to leave. All garments have been reduced and it will be your loss if you do not take advantage of these bargains.

Kindly remember that we have but one price—and that is the one that is marked on the goods. No amount of bargaining will get it lower.

Jackets	Costumes
$5.00 Jackets for $4.00	$9, $10 Costumes for $6.50, $7
6.50 Jackets for 5.00	$12 Costumes for $10.00
9.50 $10 Jackets for 7.00	$16 Costumes for 12.00
12, $13 Jackets for 10.00	$18 Costumes for 15.00

STAPLE DEPARTMENT ITEMS

" Linens for the June Bride "

It's time for her friends to look around for something suitable to help start her housekeeping. Get something that will be useful, something she'll appreciate and take pleasure in seeing in her new home.

If there is one thing more suitable than another for such an important occasion it's a nice piece of Table Linen.

Our business efforts are to supply the very best linens possible at prices to satisfy the most economical and particular buyer. A visit to our staple department will be a great help to you in deciding.

The large stock of qualities and dainty patterns shown make it a very easy matter to buy here.

—Full Bleached Damask Table Linen, 60 inches wide, very good quality, in assorted patterns, price per yd. 50c

—Full Bleached Damask Table Linen, 66 inches wide, fine quality in very pretty patterns, price per yd. 75c

—Full Bleached Damask Linen, 72 inches wide, morning-glory pattern with deep fancy border, very fine quality, price per yd. $1.00

—Full Bleached Damask Table Linen, 72 inches wide, in assorted scroll and floweral designs with deep border, extra quality, price per yd. $1.25

—Full Bleached Damask Table Linen, 72 inches wide, extra good quality and in very dainty designs, the very newest, price per yd. $1.50

—Also a large stock of Napkins in various sizes and qualities to correspond with cloths, from $1.25 to ..... $5.00 per doz

BOYS' KNICKERS



Here is an item from our Clothing Department which will prove interesting to the mothers of growing up boys.

Every mother knows what it costs and how difficult it is to keep clothes on a boy, especially to keep him in pants.

We have just placed in stock a large assortment of knickers in the New Scotch Tweed effects.

These garments not only give excellent wear, but are very neat in appearance Come in and see them.

—Boys' all wool knickers, sizes 11 to 18 years, good serviceable linings, selling from ..... 95c to $1.50

The "Better Clothing House."

The Ritchie Coy. Limited

CLOTHING BOUGHT HERE PRESSED FREE OF CHARGE

Crush Leather
==BELTS==
25c each.
The Kind You Have Been Paying 50c for.

Through a fortunate purchase made the other day we secured a big lot of these popular Leather Belts at a price enabling us to sell them at the low price of....

25c each.

Ladies' Linen Collars

We are now showing all the New Shapes and Styles in Ladies' Linen Collars—for Early Summer Wear.

JUST IN

The following New Goods are again in stock in greater variety of styles than ever.

Brass, Gunmetal, Silves and Steel Buttons,

Small Trimming Buttons in Silk, Satin, Velvet, and Silk Cords, Cord Girales, Belt Buckles.

Silk Fibre Insertions, Wide Linen Insertions.

Fancy Gimps and Braids,

Laidlaw & Ketcheson

DIRECT IMPORTERS.

Greatest Railway in the World

...THE...

LAKE SHORE

FOR

Pittsburg, Cincinnati and St. Louis.

C. P. R. or G. T. R. to Buffalo and Lake Shore Local Sleepers Buffalo to Cincinnati, St. Louis and Pittsburg.

J. W. DALY, Gen'l Eastern Agent, Fidelity Bldg., Buffalo, N.Y.

GOOD NURSERY FOODS.

How to Make Graham Porridge, Barley Water and Rice Jelly.

Graham Porridge.—Half a cup of fine crumbs from a stale loaf of graham bread, one cupful of scalding milk. Do not boil the milk. Bring it to the scalding point and take from the fire. Stir in the crumbs and when cool enough to eaten give it to the child with cream and a little sugar. It is slightly laxative.

Barley Water.—Two tablespoonfuls of pearl barley washed well and picked over, then soaked for an hour in enough water to cover it, two cupfuls of boiling water, a very little salt, one teaspoonful of sugar. Stir the soaked barley without draining into the boiling water, salt slightly and simmer for two hours in a fireless kettle, never letting it boil hard and stirring up from the bottom now and then. Strain through coarse muslin, squeezing well, and sweeten. Give quite cold or lukewarm, adding milk if the baby can digest stronger food than simple barley water. This last often agrees with children whose stomachs reject milk and artificial foods."

Rice Jelly.—One-half cup of raw rice, one quart of cold water, a pinch of salt in the water, a very little sugar. Soak the rice for half an hour in cold water. Drain, add to the salted water, set over the fire in a double boiler and simmer for three hours. Strain through cheesecloth, squeezing hard, and when cold add a little milk of the proper temperature for feeding. This is good for a baby who is suffering with disorder of the bowels. In this case omit the milk.—Philadelphia North American.

WOMAN AT HOME.

The Necessity of Exercising the Virtues at Toleration.

Tolerance is one of the finest virtues that ever graced a human being and was of the rarest to grace a woman. It is the mother of patience and of charity, twin virtues without which the noblest woman is bankrupt alike of happiness and of usefulness. Yet so fierce a flame of resentful surprise is—especially to fierce a flame in those we love, whom we cannot bear to see going astray, when we would violently yank into the right way if they field not to gentler methods—that we find ourselves fairly tortured when we are called upon to make friends, even to the extent of endurance, with the Mammon of unrighteousness. Yet bear with evil, with cruelties and obliquities we must—bear with them, and gaze them over. To be tolerant in the highest sense is not to be blind, but only to bear one another's burdens of sin and ignorance and mistake. The wedding bells toll the saddest knell when drinking into the boiling water, salt slightly and simmer for two hours in a fireless kettle, never letting it boil hard and stirring up from the bottom now and then. Strain through coarse muslin, squeezing well, and sweeten. Give quite cold or lukewarm, adding milk if the baby can digest stronger food than simple barley water. This last often agrees with children whose stomachs reject milk and artificial foods."

Rice Jelly.—One-half cup of raw rice, one quart of cold water, a pinch of salt in the water, a very little sugar. Soak the rice for half an hour in cold water. Drain, add to the salted water, set over the fire in a double boiler and simmer for three hours. Strain through cheesecloth, squeezing hard, and when cold add a little milk of the proper temperature for feeding. This is good for a baby who is suffering with disorder of the bowels. In this case omit the milk.—Philadelphia North American.

WOMAN AT HOME.

The Necessity of Exercising the Virtues at Toleration.

Tolerance is one of the finest virtues that ever graced a human being and was of the rarest to grace a woman. It is the mother of patience and of charity, twin virtues without which the noblest woman is bankrupt alike of happiness and of usefulness. Yet so fierce a flame of resentful surprise is—especially to fierce a flame in those we love, whom we cannot bear to see going astray, when we would violently yank into the right way if they field not to gentler methods—that we find ourselves fairly tortured when we are called upon to make friends, even to the extent of endurance, with the Mammon of unrighteousness. Yet bear with evil, with cruelties and obliquities we must—bear with them, and gaze them over. To be tolerant in the highest sense is not to be blind, but only to bear one another's burdens of sin and ignorance and mistake. The wedding bells toll the saddest knell when drinking into the boiling water, salt slightly and simmer for two hours in a fireless kettle, never letting it boil hard and stirring up from the bottom now and then. Strain through coarse muslin, squeezing well, and sweeten. Give quite cold or lukewarm, adding milk if the baby can digest stronger food than simple barley water. This last often agrees with children whose stomachs reject milk and artificial foods."

Rice Jelly.—One-half cup of raw rice, one quart of cold water, a pinch of salt in the water, a very little sugar. Soak the rice for half an hour in cold water. Drain, add to the salted water, set over the fire in a double boiler and simmer for three hours. Strain through cheesecloth, squeezing hard, and when cold add a little milk of the proper temperature for feeding. This is good for a baby who is suffering with disorder of the bowels. In this case omit the milk.—Philadelphia North American.

WOMAN AT HOME.

The Necessity of Exercising the Virtues at Toleration.

Tolerance is one of the finest virtues that ever graced a human being and was of the rarest to grace a woman. It is the mother of patience and of charity, twin virtues without which

Daily Intelligencer.

THE BREAD QUESTION.

To the general public there is certainly no more important thing than bread, and yet there is no commodity, perhaps, to which the public, as the public, seems to get less heed. In this city we used to have a by-law regulating the size of loaves sold. That by-law, we believe, was allowed inoperative by the Police Magistrate, who decided that, so long as the bakers labelled each loaf sold with its actual weight, they could sell any sized loaf they pleased, and the public seem to be expected to pay just what is baked, take what it can get and be grateful. The very different manner from this in which the authorities of London regard the manufacture, sale and delivery of bread is thus pointed out by the Montreal Witness:

"London just now is exercising its mind on the subject of bread. It is charged against London bread that it is short in weight, sometimes adulterated, and often contaminated. For a long time past the Public Control Committee of the London County Council has been in communication with the bakers of London, and the negotiations have resulted in a proposal to repeal the Bread Act of 1822. This statute still controls the sale of bread, and it is suggested that a measure more in keeping with modern conditions should be drafted. This new measure would provide that all bread, except fancy bread, should be sold in loaves of one, two, four or six pounds, and that the weight should be impressed upon the loaf in large figures. It would also impose a penalty for selling short-weight loaves unless it were proved that the deficiency came from the fact that they had been kept for forty-eight hours. It is also proposed that the inspection of weights and measures shall have power to test the weight of loaves either when on sale in the shops or in the course of delivery. The medical officer to the Battersea Borough Council points out that a considerable quantity of bread is retailed in small general shops, many of which sell articles of an objectionable nature, such as paraffin oil, disinfectants and vermin killers. Three thousand quarterns of bread are sold daily in shops of this description in Battersea alone, and there is no saying how many thousands of quarterns are sold in similar shops in Montreal. We have seen bread in shop windows in Montreal in the midst of all sorts of heterogeneous goods, and the boy or woman who serves the oil, the rat poison, or the candles does not consider it necessary to wash the hands before serving the bacon, the butter, the cheese or the bread. In Battersea, too, the Council would like, if possible, to regulate the sale of bread, to enforce the personal cleanliness of the individual who delivers it, and to prevent it being exposed to dust and dirt in the course of delivery. This last is a desideratum. Who have seen bread being delivered in Montreal from an open vehicle, and taken from the vehicle by a man with dirty hands and pressed against his dusty coat until handed over to his customer. How can people be dealt with such here? For if they are careless and dirty in things that are not by every body, what must their bake-houses be like? Least a master baker could do would be to provide a covered van and a basket for his assistant, and to insist upon it that handling or exposure as possible. Why not put a wrap of tissue paper round each loaf?"

We do not by any means think that we find ourselves fairly tortured when we are called upon to make friends, even to the extent of endurance, with the Mammon of unrighteousness. Yet bear with evil, with cruelties and obliquities we must—bear with them, and gaze them over. To be tolerant in the highest sense is not to be blind, but only to bear one another's burdens of sin and ignorance and mistake. The wedding bells toll the saddest knell when drinking into the boiling water, salt slightly and simmer for two hours in a fireless kettle, never letting it boil hard and stirring up from the bottom now and then. Strain through coarse muslin, squeezing well, and sweeten. Give quite cold or lukewarm, adding milk if the baby can digest stronger food than simple barley water. This last often agrees with children whose stomachs reject milk and artificial foods."

Rice Jelly.—One-half cup of raw rice, one quart of cold water, a pinch of salt in the water, a very little sugar. Soak the rice for half an hour in cold water. Drain, add to the salted water, set over the fire in a double boiler and simmer for three hours. Strain through cheesecloth, squeezing hard, and when cold add a little milk of the proper temperature for feeding. This is good for a baby who is suffering with disorder of the bowels. In this case omit the milk.—Philadelphia North American.

WOMAN AT HOME.

The Necessity of Exercising the Virtues at Toleration.

Tolerance is one of the finest virtues that ever graced a human being and was of the rarest to grace a woman. It is the mother of patience and of charity, twin virtues without which the noblest woman is bankrupt alike of happiness and of usefulness. Yet so fierce a flame of resentful surprise is—especially to fierce a flame in those we love, whom we cannot bear to see going astray, when we would violently yank into the right way if they field not to gentler methods—that we find ourselves fairly tortured when we are called upon to make friends, even to the extent of endurance, with the Mammon of unrighteousness. Yet bear with evil, with cruelties and obliquities we must—bear with them, and gaze them over. To be tolerant in the highest sense is not to be blind, but only to bear one another's burdens of sin and ignorance and mistake. The wedding bells toll the saddest knell when drinking into the boiling water, salt slightly and simmer for two hours in a fireless kettle, never letting it boil hard and stirring up from the bottom now and then. Strain through coarse muslin, squeezing well, and sweeten. Give quite cold or lukewarm, adding milk if the baby can digest stronger food than simple barley water. This last often agrees with children whose stomachs reject milk and artificial foods."

Rice Jelly.—One-half cup of raw rice, one quart of cold water, a pinch of salt in the water, a very little sugar. Soak the rice for half an hour in cold water. Drain, add to the salted water, set over the fire in a double boiler and simmer for three hours. Strain through cheesecloth, squeezing hard, and when cold add a little milk of the proper temperature for feeding. This is good for a baby who is suffering with disorder of the bowels. In this case omit the milk.—Philadelphia North American.

WOMAN AT HOME.

The Necessity of Exercising the Virtues at Toleration.

Tolerance is one of the finest virtues that ever graced a human being and was of the rarest to grace a woman. It is the mother of patience and of charity, twin virtues without which

KITCHEN HELPS.

Don't allow grease to burn on the outside of your frying pan.

Don't allow the dishcloth to remain wet from day to day. It will sour and become unsavory.

When washing greasy dishes add a few drops of ammonia to the water, which makes the work quicker and more thorough.

Keep a high stool in the kitchen, on which you may sit to prepare vegetables, wash dishes or iron. It can often be used in place of a stepladder.

Don't throw or drain vegetables into the sink. Small particles will go through the sieve and lodge in the trap and necessitate the calling in of a plumber.

Fine coal ashes are most useful for cleaning the bright spots of a kitchen range and the fender. Dip a piece of slightly damp flannel in the ashes, scour the steel, and a brilliant polish will result.

TIMELY TOPICS.

That yellow peril, the dandelion, seems to have stood the hard winter all right, all right.

Can it be possible that there are dandelods growing under some of the wooden sidewalks, boosting the planks up that way?

A wireless special from Mr. William Johnson shows that he is now in his dear country home, and is singing "The Harp That Once" at the top of his voice. Yesterday he paid a visit to the tomb of one of Mr. Pirlyn's ancestors, who was the Crown Prince of Connemara and cup bearer to Brian Boru. Mr. Johnson sends his heartfelt regards to everybody in Belleville, and closes with the following beautiful poetic gem, expressed in the vernacular of his native country:

My land is on my native turf
I'm happy as a lark
But proud I'd be to clap my eyes
On swate Victoria Park
I'm glad to see my dear cauld friends
In Ireland, o'er the foam
But my heart's there in dear Belleville
And home, sweet home.

I've travelled many miles, bedad
Since I left the dear auld place.
But of swetter girls and finer boys
I've never seen a trace.
Eh, I'm thinking now of Bridge
Street Church
(Which hates St. Peter's in Rome
In all the world I've found no spot
Like home, sweet home.

Didn't you get excited last night when you heard the Fifteenth shouting their war cries on the Hospital Lot? It sounded as though Gen. Kuroki and his army were coming.

Some of the lads, we'll bet, would have gladly shaken hands with a mug of cold and a hard boiled egg after that strenuous exercise they had last night.

Some people in this city are wondering if the school authorities are justified in spending the public money to have a few children taught "Domestic Science." One outspoken party said the thing was a fad, and people who desired to have their children taught it should pay for it themselves. One of the things taught the children, we are told, is how to wash dishes. Great Scott! Couldn't little Mary Ann learn that from Mommer?

The Montreal Gazette makes the following pertinent remarks, which surely contain more truth than poetry: "There is a report that the Liberals in Ontario are willing to keep the peace against North Renfrew if the Conservatives will drop two or three protests now pending against Liberals. If the Conservatives make any bargain of this kind they need not be surprised if the people of the province come to the conclusion that Ross is still good enough for them. It is not a compounder of election crookedness that the people seek."

A preacher says St. Louis is more wicked now than Rome or Babylon ever were. Some unthinking gentleman thinks that by such talk as that he can keep the average man away from the World's Fair. So is, we are afraid, badly mistaken.

The Union Bit Works of Brockville has resigned. Some two years ago the concern received a bonus of $20,000, from the town. Another lump blow for the bonus System.

Emperor William of Germany, the despatches say, has "taken to consuming water in large quantities." So does a brewers' strike in Germany, too?

The Japanese army which was lost has turned up; and, of course, it has turned up just exactly where the Japs expect it to.

Hamilton Spectator: "A married friend of mine says all he wants is domestic silence."

The British Empire is up against another snag. The Hamilton Spectator now threatens to make a rough house because Stanley, the explorer, was not buried in Westminster Abbey. Thus do crises scrap up at a moment's notice! But why should Stanley have been buried in the Abbey? He did more to enhance the prestige of Britain than many who are buried there.

It is not likely, when those Rhodes scholarships are being given out, that any of the people who build roads in this city will get within a mile of one.

Mr. J. L. Hughes, of Toronto, is catching it hot from many women in Canada because of his defence of Mormonism, published in the Canadian Magazine. Evidently the faculty of displeasing other people with the pen is one that runs in the Hughes family.

Our esteemed contemporary the Montreal Herald hands the following warm bunch of truth to those poor sportsmen who compose the New York Yacht Club: "It is evident from an Irish cable this morning that Sir Thomas Lipton has no intention of building a fourth challenger for the America's cup. Even on the purse of a millionaire the road is a severe drain, but from the correspondence which has passed lately between those concerned, in the retention or capture of the trophy, this does not appear to be the reason. Apparently the task has been considered hopeless. This is a pity. Sir Thomas has been patted constantly on the back by New York yachtsmen, and told he was a fine fellow, but that pulls. There is not much encouragement to a sportsman to find that the prize he seeks to gain is so hedged round by conditions that it is impossible to win it. Would it not be better for the sake of sport to place competing yachts on level terms? When the America took away the cup from England, the race was gifted her. She only happened to be in the other side, and though bigger than any of the other competitors was allowed to enter without any debarring conditions. During that race a storm arose and the best of the smaller English yachts were either blown ashore or dismasted. The America won. Having secured the trophy the Americans proceeded to impose conditions which made it practically impossible that it ever could ever be taken away from them. Would it not be more sportsmanlike to reciprocate the treatment accorded to the Americas, and make a fair and reasonable competition possible? It would help to destroy much of the disapproval in which sportsmen generally hold the United States. The Palma Trophy business has brought them into great disfavor generally, and in Canada particularly, while the way in which Canadian athletic teams were treated during the World's Fair will not soon be forgotten."

In the current number of "The Canadian Law Review" appears an article from the facile pen of Col. Ponton, of this city, under the caption of "A United British North American Law." The subject is everybody in this part of the world knows is one which appeals strongly to that gallant soldier, and he, as might well be expected, writes the most of the opportunities given him.

The Japs have landed at Kaiping. As Mr. Dooley would say, they are kaiping right after the Russians.

The further the Japs get into Manchuria the worse the names seem to get.

A little fine weather from now till Victoria day wouldn't hurt this part of the country any.

Alas! for the Canadian ball teams. They are getting defeated as regularly as the Russians in the Far East.

Because he made a stand on the Yalu Gen. Kuroki has been retired by the Czar. Gen. Kuropatkin won't be caught that way. He's doing his own retiring.

Their Golden Wedding.

A large number of invited friends and relatives assembled yesterday afternoon at the residence of Mr. and Mrs. Ferguson, who celebrated the fiftieth anniversary of their wedding day. The guests began to arrive at 3o'clock, and from then until late in the evening there was a continuous stream of well-wishers, who called to congratulate the aged couple and to wish them many happy years of happy life. In the evening there was music on the lawn, and the occasion, altogether, was a joyous and memorable one.

HAROLD.

The farmers are through seeding around here.

Mrs. George Bailey spent Saturday and Sunday with her parents at Chapman.

Mr. Harry Heath had a runaway last week. Mrs. U. Heath was nearly run over by the team. The wagon was dis figured.

Mr. Earl Bailey spent a day at Chapman recently visiting his friend.

Mrs. Kirk and little Miss Edna are guests at Geo. Bailey's.

Sunday School has begun again. Mr. Robert Scott as superintendent.

Mr. F. A. Ashley spent Thursday and Friday at Marmora attending the convention.

Many men owe the grandeur of their lives to their tremendous difficulties.—Spurgeon.

FOX BORO.

The farmers in this locality are looking very cheerful since the heavy rain on Saturday last. It came just in time to do a great amount of good.

All in this community extend their deepest sympathy to the family of the late Mr. Daniel Brow, 5th con. of Thurlow, who died so very suddenly a few days ago. He was known to all of us to be a kind father and a loving husband. The deceased gentleman was a member of L.O.L. in our village, and was buried by the brethren of that society.

Miss Sarah Gowsell is quite sick at present at her mother's home in the village.

We are glad to learn that Mr. Thos. Clarke is recovering from a very severe and sudden illness.

Our public school was closed on Thursday and Friday of last week on account of the teachers attending the convention held in Belleville. They report having spent a very profitable time in listening to the lectures and discussions which followed.

Miss Mabel Gay entertained a number of her friends on Tuesday evening last.

Mr. Milane Homan has bought the house and lot formerly owned by Mr. Sam Westover, of Thurlow.

Our mail service has changed hands during the past week. Mr. Herbert Barrager has secured the contract.

Messrs. Cruse and Wooton have gone to Quinenton, where they have secured work for the summer.

Mrs. Neville, wife of Rev. Mr. Neville, of Marlmark, and their little son are spending a few days with Mrs. Mott here.

Mr. L. B. Fairbrother and his daughter, Maud, spent a day in Smith's Falls last week to secure the purchase of an instrument for the Methodist Church here.

We are sorry to learn that Mr. Geo. Potts is on the sick list.

Women Blacksmiths.

A blacksmith's shop managed entirely by three women is one of the interesting sights to be seen in Kansas. The mother took entire charge of the business about fourteen years ago upon the death of her husband and her daughters brought up not only to shoe a horse, but to understand every branch of the trade as well. The mother died, and now the three daughters, one of whom is married, have five men in their employ and carry on a very prosperous business. They personally superintend the shoeing of every horse.

Lace Collars and Cuffs.

Lace collars, cuffs and turnovers, which do so much toward brightening up a costume, particularly for a dressy day, may be cleaned by washing them in the same soapsuds in which the laundrax has been added, rinsing them in clear, warm water and pinning them out on a flat surface to dry, or by sprinkling them thoroughly with powdered chalk or magnesia, placing them between the leaves of a book and then pressed out flat on a piece of black cloth until dry. These simple practices supply repay one the trying besides the freshening effect they impart.

BETTER INK "JAPANESE"

Writing Fluid

The Ink-That-Never Fades.

Flows Freely. Never Corrodes.

Your Stationer Sells It.

Made in Canada, at Peterborough.

ARTHUR McGIE,

MERCHANT TAILOR.

Now is the season to order your

RAIN COAT.
SPRING SUIT.
—OR—
TROUSERS.

300 Front St. - Belleville

Queen Quality

TAN COLORED

Low Shoes

Now in stock.

VERMILYEA & SON.

THE WEATHER.

Tuesday's Probs.—

Moderate to fresh east and southeast winds, showery and not much change in temperature.

To-day's Temperature

8 a.m.	56
12 m.	65
2 p.m.	66
3 p.m.	70

WE

Expect another shipment of Pineapples, Strawberries, Tomatoes, Bananas for Tuesday. Prices of Pines will be some higher.

Jas. Wallace & Co.

Have you tried our Whole Wheat Bread?

"Is That All It Is?"

This question is asked us every day concerning our new Hand-Bags.

We offer the finest bags that can be made, the standards for quality at the lowest possible prices.

They are the output of the largest manufacturer of Hand-Bags, Purses, etc., in America, we import them direct.

See our lines from ..

$1.50 to $3.00,

and compare with those shown elsewhere at the prices.

We will sell to you sure.

Angus McFee

Jewelers. 310 Front St.

The Store with the Big Clock.

Mixed Paint SALE

We have decided to clear out the balance of our stock of Johnson's and Crown and Anchor Paints as in the future we intend only handling

The Sherwin-Williams'

SALE PRICES

For Crown and Anchor and Johnson's Paints.

½ pint cans	8c
1 pint can	15c
1 quart can	25c
½ gal. cans	45c

The paints are a regular 25c. gallon quality. Quick buyers will have the largest assortment of colors to choose from.

WATERS'

Business men should see our envelopes. A number of different styles to select from.

Ours Pay, Envelopes at The Intelligencer Job Offices. Cheapest and best in the city.

How's This?

We offer One Hundred Dollars Reward for any case of Catarrh that cannot be cured by Hall's Catarrh Cure.

F. J. CHENEY & Co., Toledo, O.

We, the undersigned, have known F. J. Cheney for the last 15 years, and believe him perfectly honorable in all business transactions and financially able to carry out any obligations made by their firm.

WEST & TRUAX, Wholesale Druggists, Toledo, O. WALDING, KINNAN & MARVIN, Wholesale Druggists, Toledo, O.

Hall's Catarrh Cure is taken internally, acting directly upon the blood and mucous surfaces of the system. Testimonials sent free. Prices 75c per bottle. Sold by all druggists.

Hall's Family Pills are the best.

Toronto Cakes

Everyone is pleased with these Toronto Cakes we are selling.

We find that people who try them once, usually come back for more.

And they tell their neighbors, and the neighbors come and try them too.

So our trade is increasing all the time—just because the cakes are good.

J. ARTHUR MARSH

At Wallbridge & Clarke's.

Canned Meats

New Pack. Finest Quality.

Whole Or Tongues
Lunch Tongues
Lamb's Tongues
Boned Turkey
Boned Chicken
Boned Duck
Chicken Tamales
Lunch Beef
Sliced Dried Beef
Veal Loaf
Jellied Tenderloins
Lunch Bacon
Pats de Foie
Jellied Pig's Feet
Ham Loaf
Vienna Sausages
English Luncheon Sausages.
Potted Ham
Potted Ox Tongue
Deviled Ham
Corned Beef
etc., etc., etc.

JUST RECEIVED DIRECT FROM NEW YORK.

Fresh Supplies of—

DURKEE'S SALAD DRESSING...

3 sizes

SMALL. MEDIUM. LARGE.

Also in stock
Fresh supplies of

Royal Salad Dressing

Finest Lucca Oil
English Malt Vinegar
Celery Salt, French Capers, fine Olives, Tabasco Pepper Sauce, Chutney, Indian Chutney, Finest English Mustard, etc., etc., etc.

DELICIOUS TEAS and COFFEE.

WALLBRIDGE & CLARKE
Estd. 1871.
BRIDGE ST.—Tel. 139.
Front St. Branch,
Tel. 197.

G. A. Bennett,

Carpenter, Joiner, Builder

Workshop and Office—Victoria Ave. (next McCrodan's grocery.)
Estimates furnished.
Work promptly executed and carefully PRICES MODERATE
—SPECIALIST ON—
Parquette and Hardwood Floors.
Grills and Fireplace Mantels.
Building and Store Repairs & Alterations
Office and Store Fixtures, also Cabinet Work and Furniture Repairs.

G. A. BENNETT—Office, Victoria Ave

The Sun & Hastings Savings and Loan Co. of Ontario.

AUTHORIZED CAPITAL
$6,000,000.
$1 per cent. allowed on Deposits payable on Call.
4 per cent. on Deposits for one year or more.
Money to Loan upon favorable terms.
OFFICE.—No. 46 Bridge St., Belleville
J. P. C. PHILLIPS,
Manager Belleville Branch.

Bank of Montreal

ESTABLISHED 1817.
Capital and Rest, All Paid Up, $24,000,000
(Twenty-four Millions)
Savings Bank Department
Interest on sums of $1.00 and upwards allowed at current rates.
A. G. PARKER,
Manager Belleville Branch.

Fresh Vegetables.

Spinach, New Potatoes, Ripe Tomatoes, Green Beans and new Cucumbers.

J. D. COLLIP.

Western Beef.

Try Green's Sil-pork sausages, 10c per pound. Mixed sausages at 8 pounds for 25 cents.

C. GREEN'S
287 Front St., 'Phone 180.

THE INTELLIGENCER is printed and published for The Intelligencer Printing and Publishing House (Limited) by CHARLES JAMES BOWERS, of the City of Belleville, in the County of Hastings, Province of Ontario, at their Office, No. 402, Front Street, Belleville, Ont.

(There is nothing equal to Mother Graves' Worm Exterminator for destroying worms. No article of its kind has given such satisfaction.

Only ten people in 20,000 die of old age.

Some persons have periodical attacks of Cholera, dysentery or diarrhoea and have to use great precautions to avoid the disease. Change of water, cooking and green fruit is sure to bring on the attacks. To such persons we would recommend Dr. D. Kilmer's Swamp-Root Cordial as being the best medicine in the market for all summer complaints. A few drops in tablespoon in water when the symptoms are noticed no further trouble will be experienced.

Like his trunk, the branches fall of themselves.

For coughs, colds, bronchitis and all lung and throat troubles there is no preparation of medicine can compare with Hickle's Anti-Consumptive Syrup. It never fails to afford prompt and permanent relief. It removes all soreness and heals the diseased parts. It immediately soothes the throat and lungs, some coughs, and by promoting expectoration, removes the mucous which stops up the air tubes which causes difficulty in breathing, thereby gives relief to that depressing tightness experienced in the chest. Public speakers and singers will find Hickle's Anti-Consumptive Syrup of inestimable value, as it speedily and effectually allays all irritation and huskiness in the throat and bronchial tubes and gives power to the vocal cords, rendering the voice clear and powerful. If parents wish to save the lives of their children and themselves much anxiety, trouble and expense, let them procure a bottle of Hickle's Anti-Consumptive Syrup, and whenever a child has taken cold, has a cough or hoarseness, give the same according to directions.

A tailor made woman is one of the noblest works of man.

To those of Sedentary Occupation who have disordered digestion, torpid livers, which deprive them of fresh air and exercise are more prone to disorders of the liver and kidneys than those who lead active out-door lives. The former will find in Parmelee's Vegetable Pills a restorative without question in the effects it has on the market. They are easily procured, cheap, and can be taken privately, and they are surprisingly cheap considering their virtues.

A self made man has his private opinion as to what is the noblest work of God.

A Sure Cure for Headaches.—Billous headaches, which are usually more subject than men, become so acute in some females as to render them utterly prostrated. The stomach refuses food, and there is a constant and distressing effort to relieve the stomach from bile which has become unduly secreted in the liver. Parmelee's Vegetable Pills are a speedy alterative, and in a few doses will correct the disturbing bile relieve the pressure on the nerves, which cause the headache. Price 25 cents.

Some men whose lives are blameless in other respects, seem to think "Hell" a cuss word.

The Well Known Strengthening Properties of IRON, combined with other tonics and a most perfect nerve, are found in Ferrozone, the tonic which strengthen the nerves and build, and improve the blood and complexion.

Lock out for the man with an imagination true enough to draw a dollar out of your pocket.

UNTOLD MISERY WHAT A WELL KNOWN COMMERCIAL TRAVELLER SUFFERED, AND HOW HE WAS CURED.—Gentlemen, about three years ago I began to be troubled with Dyspepsia, and for three years suffered untold misery from this terrible complaint. I was at that time travelling for Messrs. Watson Wood & Co., Hamilton, and was treated by some of the best physicians in the country, but to no purpose. I continued to grow worse, one day I was induced to try a bottle of Northrop & Lyman's Vegetable Discovery, and to my great surprise and joy soon began to improve. I continued using this medicine and when the third bottle was finished I found I was entirely cured, and as a year has elapsed since then, I feel confident that the cure is complete and permanent. To all afflicted with this distressing complaint I heartily recommend Northrop & Lyman's Vegetable Discovery, believing that a fair and proper use of it will cure any case of Dyspepsia. (Signed) T. S. McINTEE.

Some second thoughts obtain occur several minutes later.

He Has Tried It.—Mr. John Anderson, Kinloss, writes: "I venture to say few, if any, have received greater benefit from the use of Dr. Thomas' Electric Oil than I have. I have used it regularly for over ten years and have recommended it to all sufferers I know of, and they also testify it great virtue in cases of severe bronchitis and throat complaints."

The legislative council at Pretoria has voted in favor of introducing laws of Asiatic labor in South Africa.

Holloway's Corn Cure is the medicine to remove all kinds of corns and warts, and only costs the small sum of twenty-five cents.

SAVE MONEY
BY JOINING THE
MUTUAL LITERARY MUSIC CLUB
OF AMERICA

25 Cents pays for Three months' membership, during which time you receive a piece of music every month, including one of the latest high class popular songs, words and music complete, and a handsome pure linen 20x36 inch centre piece for 25 cts. also a Certificate of Membership entitling you to exchange any piece of music in New York City, and at Depots throughout the country and all instruments of any description at wholesale prices, saving you from 30 to 50 per cent. on all purchases. Don't miss this chance. You will get music enough to fill a book. Send 25 cts. to MUTUAL LITERARY MUSIC CLUB OF AMERICA, Box 1, 150 Nassau St., N.Y.

The truthfulness of wast a man says doesn't always depend on the amount of noise he makes in saying it.

WOMAN'S WORLD

MRS. ROBERT L. PARSONS.

A Business Woman Who Believes In the Broad Field For Women.

Mrs. Robert L. Parsons, head of the Chicago School of Physical Education and Expression, regards the indisputable fact that more and more married women are becoming prominently identified with business and professional life yearly as a natural culmination of many slow growing causes. It would be almost impossible, she believes, for other conditions to prevail.

"Ambition, the sense of pleasurable power in successful accomplishment, these spur on the business or professional woman just as they do her husband or brother. The broader educa-



MRS. ROBERT L. PARSONS.

tion now general among women gives at once the means and the possibility of telling work in the field outside the home. Of what use is this education unless applied to some practical purpose? This, I believe, is the underlying thought that lives in most thoughtful women. It is but another expression of the creative impulse common to all.

"As to the right or wrong of married women entering the business world it would seem difficult to me to come to any abstract decision. One woman can scarcely judge for another. Personally I cannot understand how any motherly or young children can care to leave them for the sake of any outside endeavor, but there are plenty of women with no ties of the kind. And, as to the theory that the married woman in business is unjustly occupying the place of the unmarried worker who must earn her own bread and butter, the economic law governing this is the slightest degree individual or distinctive this theory is disproved. And I cannot think that the repression or elimination of the creative impulse that spends the otherwise unoccupied surplus energy not lost to the larger field could be productive of any good."—Chicago Record-Herald.

Be Independent.

The idea of the dignity of housekeeping as the work for women owes its origin to a very natural feeling that a woman as well as man should do her part of the world's labor. It is only when a woman chooses his drudgery not the woman? For what reason is she bound to confine herself to one kind of work if she can do another kind better, more profitably to her family and more in accordance with her natural inclinations?

Wherever a woman can best employ her powers, there is her sphere. As she lives best for herself, so she lives best for all those associated with her. Such a theory has existed too long that woman's duty is to some one else. If it were in truth a thing so noble and so beautiful she would be so long have had a monopoly of it, says the Business Woman's Magazine.

"Woman's cause is man's cause; they must rise or fall together."

Are not women the mothers of men? There are many things women should know and practice.

Cleanliness, energy and doubt.

Think your own thoughts. Live your own life. Shine as a mirror, but they cannot see life from your point of view.

Saving Steps.

"Never go empty handed." This is what mother used to say to me so many times when I was a child. If I was going upstairs I must look about me and see if there wasn't something that belonged upstairs that I could carry up and put into its place, and so on from one part of the house to another. She used to say it would be a great help in one's housekeeping and save lots of unnecessary steps if they would just remember that little rule, and, although I fail in many ways to practice all the good things she taught me, I very often find myself saying to the children as they help about the work, "Never go empty handed." Children have such a wonderfully unconscious way of walking right over things instead of picking them up and restoring them to their proper places. So I shall endeavor to do the little rule to them, partly to help them and partly to relieve my own feelings at their carelessness, and if they do not always obey the injunction now while they are young they may in after years remember it as one of mother's little helpful rules.—Boston Brown Book.

For a Ribbon Box.

A rather large cigar box makes a most useful and dainty looking receptacle for gloves or ribbons. If it happens to retain an odor of tobacco put it in the sunshine for a little time before proceeding to decorate it. First cover the outside of the box with pretty colored linen. This should be glued firmly and the outside stretched tightly and held in place with little brass nails. The lining of the box will be all the better for a little padding of cotton wool sprinkled with sachet powder. The softness of the padding, the attractive looking, and the perfume imparts a pleasant fragrance to the contents of the box. Smaller cigar boxes, covered with chamois leather of the several parts of long tan or dark evening gloves and prettily lined with satin, padded with cotton wool, make charming little jewel cases. Such boxes should contain in one corner a small wash leather pincushion for brooches and lace pins and in another corner a tiny bag for rings.

Tinted Spectacles For Beauty.

"Tinted spectacles," said a New York optician who makes a specialty of them, "are mainly for women who demand that their beauty as well as their sight shall be preserved. A little grey or a pale blue eye looks very weak and unattractive through ordinary eyeglasses. By slightly tinting the lens we can add very much to the color of the pupil of the eye and to the general attractiveness of the face. The tinting does not at all interfere with the magnifying power of the glasses. In fact, some oculists send us prescriptions for tinted glasses, recommending that for blue or gray eyes they are far superior to the ordinary crystal glasses. Blue eyes look prettier with a tint brown eyes, so that any temperating of the sun's rays is said to be beneficial."

The Boy's Room.

When a boy's room is not furnished with a couch the boy is extremely apt to lie on the floor when he reclines and his removing his shoes or protecting the white spread before lying down being extremely tender. Other boys indulge in vain remonstrances banish the white spread altogether and substitute denim, blue, if it can be had to fit into the color scheme of the room. Have the corner of the couch that fits into the border twelve to eighteen inches deep of figured denim, four-de-la or something similar that lives in most thoughtful women. It is but another expression of the creative impulse common to all.

"As to the right or wrong of married women entering the business world it would seem difficult to me to come to any abstract decision. One woman can scarcely judge for another. Personally I cannot understand how any motherly or young children can care to leave them for the sake of any outside endeavor, but there are plenty of women with no ties of the kind. And, as to the theory that the married woman in business is unjustly occupying the place of the unmarried worker who must earn her own bread and butter, the economic law governing this is the slightest degree individual or distinctive this theory is disproved. And I cannot think that the repression or elimination of the creative impulse that spends the otherwise unoccupied surplus energy not lost to the larger field could be productive of any good."—Chicago Record-Herald.

Be Independent.

The idea of the dignity of housekeeping as the work for women owes its origin to a very natural feeling that a woman as well as man should do her part of the world's labor. It is only when a woman chooses his drudgery not the woman? For what reason is she bound to confine herself to one kind of work if she can do another kind better, more profitably to her family and more in accordance with her natural inclinations?

Wherever a woman can best employ her powers, there is her sphere. As she lives best for herself, so she lives best for all those associated with her. Such a theory has existed too long that woman's duty is to some one else. If it were in truth a thing so noble and so beautiful she would be so long have had a monopoly of it, says the Business Woman's Magazine.

"Woman's cause is man's cause; they must rise or fall together."

Are not women the mothers of men? There are many things women should know and practice.

Cleanliness, energy and doubt.

Think your own thoughts. Live your own life. Shine as a mirror, but they cannot see life from your point of view.

Saving Steps.

"Never go empty handed." This is what mother used to say to me so many times when I was a child. If I was going upstairs I must look about me and see if there wasn't something that belonged upstairs that I could carry up and put into its place, and so on from one part of the house to another. She used to say it would be a great help in one's housekeeping and save lots of unnecessary steps if they would just remember that little rule, and, although I fail in many ways to practice all the good things she taught me, I very often find myself saying to the children as they help about the work, "Never go empty handed." Children have such a wonderfully unconscious way of walking right over things instead of picking them up and restoring them to their proper places. So I shall endeavor to do the little rule to them, partly to help them and partly to relieve my own feelings at their carelessness, and if they do not always obey the injunction now while they are young they may in after years remember it as one of mother's little helpful rules.—Boston Brown Book.

For a Ribbon Box.

A rather large cigar box makes a most useful and dainty looking receptacle for gloves or ribbons. If it happens to retain an odor of tobacco put it in the sunshine for a little time before proceeding to decorate it. First cover the outside of the box with pretty colored linen. This should be glued firmly and the outside stretched tightly and held in place with little brass nails. The lining of the box will be all the better for a little padding of cotton wool sprinkled with sachet powder. The softness of the padding, the attractive looking, and the perfume imparts a pleasant fragrance to the contents of the box. Smaller cigar boxes, covered with chamois leather of the several parts of long tan or dark evening gloves and prettily lined with satin, padded with cotton wool, make charming little jewel cases. Such boxes should contain in one corner a small wash leather pincushion for brooches and lace pins and in another corner a tiny bag for rings.

Tinted Spectacles For Beauty.

"Tinted spectacles," said a New York optician who makes a specialty of them, "are mainly for women who demand that their beauty as well as their sight shall be preserved. A little grey or a pale blue eye looks very weak and unattractive through ordinary eyeglasses. By slightly tinting the lens we can add very much to the color of the pupil of the eye and to the general attractiveness of the face. The tinting does not at all interfere with the magnifying power of the glasses. In fact, some oculists send us prescriptions for tinted glasses, recommending that for blue or gray eyes they are far superior to the ordinary crystal glasses. Blue eyes look prettier with a tint brown eyes, so that any temperating of the sun's rays is said to be beneficial."

The Boy's Room.

When a boy's room is not furnished with a couch the boy is extremely apt to lie on the floor when he reclines and his removing his shoes or protecting the white spread before lying down being extremely tender. Other boys indulge in vain remonstrances banish the white spread altogether and substitute denim, blue, if it can be had to fit into the color scheme of the room. Have the corner of the couch that fits into the border twelve to eighteen inches deep of figured denim, four-de-la or something similar that lives in most thoughtful women. It is but another expression of the creative impulse common to all.

Hints the Hair.

Hair experts say that if women keep on wearing pompadours it is for the question of time before they become bald. To be sure, it will not be quite so far reaching as a tonic, but it is enough to destroy their good looks. As a forehead considered in the middle of the crown is not considered a mark of beauty, it behooves women to "watch a hein out" and preserve their hair line. One way of preventing its becoming noticeable is when arranging the hair for the night to brush it in the opposite direction from which it has been worn all day. This puts the hair and keeps it from becoming warped in one direction.

The Dainty Desk.

Old brocade, or, rather, brocade in old time coloring and patterns, as well as tapestry, is being utilized with marked success for writing desk accessories. Blotters, paper and envelope racks, letters, books, blotter frames, notebook racks, single sheet holders and cover-ings of these soft hued fabrics, dull gilt braid being employed for the finishing touch. Even the pincushion for desk sets, but the more delicate tinting of the satin ones, tapestry particularly, has way for them a greater measure of popularity.

Cold Cream.

No toilet table is complete without a jar of cold cream, made of oil of white poppy, four ounces; oil of almonds, two ounces; white wax, one-half ounce; balsam of Peru, two drams. Melt the wax, add the oils and heat together in a double pan or cream, then add the balsam and lastly a little rosewater. This is an emollient which may be rubbed well over the face once or twice a week, after the bath, to whiten and soften the hands, neck and arms.

A Medical View of Whipping.

Against this subordinate sway of savagery, this proposition to rule little children by terror and by pain, the Medical Record most emphatically protests. The whip inspires terror of it-self and not of any particular physical effects, quite aside from the pain engendered. Such fear should be deplorable. Its moral influence is shameful and degrading.—Medical Record.

Clean Lace in Naphtha.

Lace will not thicken if washed in naphtha. Simply wash in soap and let the lace remain for an hour or two. Then gently squeeze between the hands, rinse with clean naphtha and pull into shape. It will dry almost immediately.

Running is one of the best exercises in the world for girls. It is conducive for one thing that elasticity without which grace is impossible and spurs every bodily function to its appropriate duty.

Wood alcohol rubbed on a polished table stained or marred by a hot dish will restore the finish if followed by a polishing with linseed oil.

The keynote of your home harmonies is sounded by the hall. See that the tune is welcoming and pleasant.

Fashion worn without style is characterless and often hideous.

Shredded Whole Wheat Biscuit and Triscuit

With milk, fruit or vegetables

As bread, toast or crackers

THE NATURAL FOODS

give strength, health and mental freshness to the ill-nourished body. Give rest and relief to the dyspeptic stomach.

Write for our "Vital Question" Cook Book—It's free. THE NATURAL FOOD COMPANY, TORONTO

301

TABLE DECORATION

An Oriental Scheme From Which Some May Be Gleaned.

An oriental notion for an elaborate scheme of table decoration is a dainty concept of the flowers and greenery stretched over the table, with, hanging from it, tiny Japanese lanterns, each of a different shape, but none larger than from two to four inches. In apple blossom or the almond flower this canopy is said to be exceedingly effective. It is supported at the four corners on slender pedestals from which the roots of the tree are supposed to spring. The pedestals are arranged not quite at the table corners, but something like ten inches away. A dwarf Japanese cedar stands in the middle, and a few tiny bamboos and cocos palms dot the table, with here and there a spray thrown down of apple blossom. The menus are written on wee Japanese umbrellas, bearing quaint, odd dolllike and table napkins are Japanese, the latter made of the familiar cheesecloth crash, the former painted with little characteristic figures. Each finger bowl has a few leaves of the flowering tree dropped into it, an amusement for all the guests who can snatch the pretty marvel of their growth.

Japanese paper flowers make an effective substitute for the natural blossom, or the canopy looks very well decked with mimosa—if this can be obtained—and with daffodils and the like in the corner pedestals and in the center of the table.—Brooklyn Eagle.

INDIVIDUAL STYLE.

Study Yourself and Do Not Be a Slave to Fashion.

Study yourself, first of all whether you require lace ruffles or Quaker gray. If you have a bad point conceal it by the art of your dress. If you have a good one let your gowns reveal it. If your skin is of that order which is improved by rose and violet colors wear a white veil.

Learn the magic of that contrast which is harmony, and never, for the sake of your gown, slight yourself. No red gown will become you for hours more than a passing and general say in your choice of what to wear. The best dressed women are those whose discrimination and good taste adapt and create their own styles and not who sacrifice them to the "But it is worn?"

If you have narrow shoulders put your evening gown on them. Drape them and tie a fichu around them, with flying ruffles and a great knot in front. If your neck is short and thick do not try to make it bigger with jewels or flowers. Dress to bring the features that stand for beauty, the line, here and there, which makes or mars the picture.

Study the fashions for that which suits you best. There behold the true profession of perfect dress for whosoever. When you have found it, seize upon it and make of it a little idol to control your daily toilet, a little bright, beneficent idol called "individual style."—Vogue.

DRESS HINTS.

A daintily dressed neck is of prime value in lending charm and finish to the toilet.

Ink can be removed by soaking the stained article in cool boiled milk. Milk can be used on colored garments.

To prevent shoe laces from coming untied wax them before putting them into the shoes. The slight trouble is well worth while.

Don't wear black, mauve or green if the hair is black and the complexion swarthy. Yellow, scarlet and pink should be chosen.

If new gloves are laid between the folds of a towel that has been wrung edged and pressed for a few days you put them on they will stretch easily without cracking.

Every woman will look very handsome in a black satin costume, and her sister with ruddy hair will do better to wear white. She may relieve it with touches of violet or certain shades of red or blue.

CONSUMPTION BEGINS WITH A COUGH.

The cough racks and tears the tender tissues of the throat. Inflammation follows, and then the serious bronchial or lung trouble is established. The important time is at the beginning. Stay the progress of the cough by using fragrant boating Catarrhozone, which reaches every part of the bronchial tubes, throat and lungs. Catarrhozone destroys disease germs, stops the cough, heals sore spots, clears the nose and throat of disharges. Catarrhozone never never irritates. Guaranteed for every cold or catarrh. Perfect healing comes from Catarrhozone. Two months' treatment $1.00; trial size 25c.

GIRLS WHO STAY AT HOME.

Some Questions Which They Should Ask and Answer Themselves.

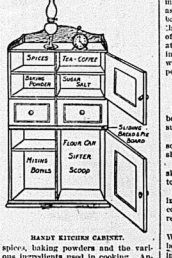
A wise woman has recently published an article about girls who are failures at home. She says that when a girl goes into the business world to earn a living everybody wonders whether she will be a success or a failure. But when a girl gets through with her school days and settles down at home nobody ever stops to wonder whether or not she will be a success. She goes to teas for the benefit of the girls who are failures in the business world, and she attends parties and receptions in honor of the girls who are successful, and meanwhile she never stops to think that she is herself either a success or a failure. She asks all sorts of questions about the girl who stays at home. Does she take the best of everything for herself without a protest?

From the family friends, the family relatives, the members of the family in the family entrance, she may all know in their hearts, though they may not say it, that she is selfish? Does she have new things for her room each spring while the other rooms are left to look out of date? Does she like to go to the table without making herself as attractive for her own family as she would for a guest? Does she take the same sort of polite conversation to her family circle that she would talk before guests? A lot of similar questions are asked of the girl who is in danger of getting into a rut from simply living at home and having no pressing duties outside, and it might be worth while for the girl who stays at home to study whether or not they are successes.—Exchange.

KITCHEN CONVENIENCES.

A Compact Cabinet That Saves Many Steps When Cooking.

The article illustrated kitchen cabinet devised by a reader of the Tribune Farmer and here illustrated has considerations of interior size, working bowl and baking tins, with a sliding pie or bread board at convenient height, and above this shelves for



HANDY KITCHEN CABINET.

spices, baking powders and the various ingredients used in cooking. Another useful addition there are also a small room to work in would be a hinged table, which may be dropped when not in use. And still more convenient is the small table fitted with casters, which may be easily rolled from one place to another. With a shelf, such sized in the kitchen, dish wiping, looking over fruit, preparing vegetables and even ironing may be done sitting down instead of standing, thus relieving the aching back and tired nerves.

Tissue Paper and Hangers.

There is no better way of keeping sleeves, especially long sleeves of this fabrics, in good condition than by stuffing them with tissue paper. If this paper is placed beneath flounces it gives an added freshness and avoids the drooping that so often follows a day's wearing. A good way of keeping a walking skirt in shape is to see that it is always carefully hung by two loops. The contour will be much better kept if the skirts can be arranged for a skirt that has either wide or narrow width in the front. Care is also to be taken to have enough room for coats, especially her walking coats, are placed on hangers. Silk petticoats keep their crispness much longer if they are hung upside down. When hung in this way the dampness is placed among the flounces and made so small as to be invisible when the skirt is worn.

Cleaning Hints.

The Cooking Club gives some good cleaning methods. A tablespoonful of vinegar mixed with three of pure linseed oil will freshen and polish mahogany. Alcohol cleans piano keys; kerosene, oilcloth table and shelf covers. For sponging out bureau drawers or sideboards use tepid water containing a small quantity of thymolin. To clean a clock lay in the bottom a rag saturated with kerosene. The fumes loosen the dirt and cause it to drop out. In a few days place another cloth saturated in kerosene in the clock. The fumes lubricate the works.

A Woman Press Agent.

Miss Ida McGlone Gibson is a very successful theatrical press agent, whose home is in New York. Her services are retained by a well known comedian, and, besides preparing newspaper notices, she is called upon to arrange matters of transportation, the hiring of towns, etc. Miss Gibson says that she would advise any woman to take up the work who possesses good health, executive ability and newspaper training.

THE MONEY QUESTION.

A Hard Problem With Which Many Wives and Mothers Have to Contend.

Perhaps the first difficulty young wives have to encounter, as well as those who have been married still to wrestle with, is the question of money. Most women are by nature economical, and would gladly outgo many times that men do and plan expenditures more wisely. But certain circumstances are usually those whose lives have not been allowed to develop naturally, who have been forced into an unnatural dependence and taught the joys of spending, with none of the counterbalancing difficulties of earning. But even such women have economical streaks in the midst of their foolishness—a sort of spasmodic reversion to type. In spite of this there is in most masculine minds a deep seated distrust of woman's financial ability, and the consequence is that the world is full of misery. Mistrust increases rages and hindered by careless, impulsive husbands, who take themselves the credit of the wife's savings and throw upon her the blame of their own loose methods. Few of these women like to assert themselves baldly as their husbands' financial superiors—some of them even would like to be joyful recipients of self deception—and when in desperation their wives do assert their rights into their own hands it hurts them worse than it does the husbands.—Harper's Bazar.

TOILET TIPS.

It is said the towel is an enemy to a beautiful face, for it breaks the tissues.

A toothbrush should always stand so it will drain when out of use, and should be exposed to the air.

It is said that the Romans used skeins of silk after the bath instead of towels to dry and refine the skin.

An ounce of clove pink petals infused in three-quarters of a pint of pure alcohol will give a rare verbena to a refreshing odor for the bath.

Don't despise the humble lemon. With the juice of one squeezed into the lemon white of an egg mildly, brush in bald, rough or scaly spots freckles is the specialon of her boudoir and no one be the wiser.

If your hair is thin and oily an excellent hair tonic is made of bay rum and laudanum, one part of the former to a quarter of an ounce of the latter. Massage it into the scalp every night. The hair should be fluffy next day.

How to Walk.

A friend who leads a very active life has a theory that the preservation of a good figure depends to some extent on the manner of walking. Accordingly she says, as the advance in years allow themselves to walk heavily and without elasticity she adds an extra weight rests on the lower part of the limbs at every step, the only effect of exercise being sometimes to swell the feet and feet. Instead of this the body should be held erect and poised so as to have a perfect balance. In this way the muscles are braced and strengthened throughout, the lungs must of necessity be well expanded, and it seems quite reasonable to suppose that the tendency to add flesh would thus be checked. At all events, a lighter step and a brisker and more enjoyable manner of walking are the rewards, and that in itself is a very great gain.—Philadelphia Inquirer.

WHEN YOU NEED PHYSIC

Get a box of the old reliable Dr. Hamilton's Pills of Mandrake and Butternut, which loosens the bowels without causing griping pains. No remedy is half so satisfactory as Hamilton's Pills. Price 25c.

NEWFOUNDLAND.

French Shore Dispute Settled and Par to Matters of Ancient Colony Into the Dominion Removed.

Cable despatches recently informed us that Great Britain and France have come to terms over the French Shore question in Newfoundland, and that this interminable dispute is consequently at an end. No more interesting piece of news could be wired across the ocean. The quarrel has been prolific of trouble between Great Britain and the Ancient Colony, and between France. It will be a great blessing, in addition to say if the terms are satisfactory. Friction in the British family will have been removed, and good feeling, so much to be desired, will have been established with France. What is more, an obstacle to the entrance of Newfoundland into the Dominion will have passed away.

What the Trouble Was.

Broadly speaking, the difficulty has arisen over fishery and territorial claims which France asserted in and around the west and north shores of Newfoundland. The colony, growing in strength, has been embarrassed and angered by these pretensions. Great Britain has been unable, owing to treaty provisions, to dispose of them; and France has continued, under the rights which it has insisted upon, to share what the Newfoundlanders have regarded as their exclusive possessions. The dispute, for which it has been, from its origin as far back as 1713, when under the Treaty of Utrecht France gave up Newfoundland to Britain in return agreed that subjects of France could catch fish on the Newfoundland coast and dry them on land. The Treaty of Paris in 1763 confirmed this agreement, and that of Versailles in 1783 was accompanied by a voluntary offer on the part of Britain "to take most positive measures to prevent His Majesty's subjects from interrupting in any manner by their competition the fishery of the French during their temporary exercise of it."

Sweeping Interpretation.

The clause thus cited has been subject to a sweeping interpretation by France. It is supposed at the outset that the British and French would have concurrent fishery rights. But it soon maintained that even when the King undertook to see to it that the British fishermen coasts of Newfoundland—should not interrupt the French in any manner by their competition, it was agreed that the rights of the French should be exclusive, and that the British were not to be permitted to fish in the waters referred to. Unfortunately, another treaty, that of Paris, in 1814, lent strength to the French position, at all events, and was regarded as so doing. Under it the French held that they had exclusive fishery rights, and, in addition, exclusive rights in the rivers of the West, and North shores—a very extensive area, as will be seen by the map—and exclusive territorial rights for half a mile inland all along what was known as the treaty coast. The Newfoundlanders, under the claims advanced by France, could not fish in their own waters or even exercise authority over a portion of their own island. They protested and brought all the influence they could to bear upon both the Imperial Government and upon France with a view to remedying the disability. Many arrangements were drafted in order to afford relief. But those were defective from the Newfoundland point of view, and therefore failed.

The Quarrel Wages Hot.

One of the circumstances which especially annoyed the Newfoundlanders was the fact that the French fishermen were protected on the flanks and along the treaty coast. There in receipt of a bounty from France upon the fish they caught and sold in the European markets. There was no such bounty for the Newfoundlander. He was therefore at a disadvantage. In addition to being excluded from his own fishing grounds he was practically excluded from the markets his foreign rival could resort to. In 1886 the Newfoundland Legislature retaliated by passing a law forbidding the sale of bait to the French fishermen. This struck the French in a vital spot, for they relied upon the colony for their herring, capelin, squid and other bait fishes. Then the Imperial Government disallowed the law, but in the succeeding year permitted it to pass into operation. Then the French responded by contesting the right of the Newfoundlanders to erect lobster-packing factories on the treaty coast. A French warship was actually sent to remove the buildings the Newfoundlanders put up. A British admiral, Sir Baldwin Walker, under the impression that the French were right, assisted them, and ordered a Newfoundland factory to be taken down. The Newfoundlander went to the courts and proved that the Admiral had no law behind him, and recovered $5,000 damages. The British Government refused to proposed to enact the necessary legislation. But Sir William Whitway at once left for England and appeared at the bar of the House of Lords and succeeded in persuading their Lordships that the law would be a wrong to the colony.

Mr. Chamberlain Interposes.

A modus vivendi was shortly afterwards reached with France, and more recently Mr. Chamberlain, as Colonial Secretary, took up the case. He, in 1898, appointed a Royal Commission, the report of which was laid before the people of the Ancient Colony, in that it recommended the relief should be given. There can be little doubt that this step had much to do with the settlement with France.

Misery in London.

Two alum officers of the Salvation Army in London recently found a girl cooking a cabbage stalk which she had picked up in the street as a meal for her father and mother, an infant and herself.

IN "TYPHOID'S" TRAIL

Came violent Rheumatism and more violent Neuralgia—Then you couldn't stem the disease—Until a bottle of Scudder's American Rheumatic Cure "gave battle" and won glorious victory.

Mr. W. W. Browser, of Avonmore, Ont., says that a few years ago he had typhoid fever. After recovering was attacked more violently by Rheumatism and Neuralgia, he suffered so he thought he would die. Under a right thought he could not live till morning. Doctors tried to relieve but could not. After taking three bottles of South American Rheumatic Cure every vestige of pain left him and he was as well as ever.

Sold by D. M. Walters and J. S. Mc-Keown.

CANADA'S EARTHQUAKE

MODIFIED AND KEPT IN CHECK BY OLD LAURENTIAN MOUNTAINS.

Earthquake Shock Felt in This Country

Crevasse More Entirely Than Alarmed—The Birth of Seismic Science—Instruments Old and New—Few Earthquakes Recorded—Extent of Present Time Knowledge etc.—Hot Springs.

No country in the world has been more mercifully exempt from earthquakes, volcanic eruptions, and other terrible natural phenomena, than Canada, and it is therefore with unusual interest that alarm has been made an earthquake shock felt in different parts of the Dominion. The story records only one severe shock in the history of North America. This occurred in the Old Regime, as it is called by Parkman, in 1663, after all there had been a landslide, for in those early days scientific exactness was unknown. This disturbance, however, was one that would willingly have done without, so we shall tell it the earthquake out of gratitude. It was far from pleasant. The Jesuit missionary detectives in putting an end to the liquor traffic among the Indians. The aborigines, whose consciences were troubled them for their indulgence in fire water, were prompt to see in this portent the anger of God. They took it as a literal sign from heaven, and the priests wisely encouraged them in this interpretation. There was long before the memory of this terrible shock faded from the minds of the red men, and for many years the illicit trade in whiskey died out altogether.

Our Grey Mates Protest Us.

Since then there have been thousands of shocks recorded in Canada, but few, indeed, have originated here. The great majority of these shocks are largely responsible for this happy immunity, for they are the most frequent hills in the world. Compared with these lofty mountains the Alps and the Himalayas are mere molehills, beardless boys, who have yet much to learn before they can be what they approach an age long since attained by the Laurentians of Quebec. It is in the geologically new mountains of the globe that earthquakes originate—in those parts where the subterranean fires burn fiercest and nearer the surface. Thus we know that Japan and Iceland, the South Americas, the Azores and parvenu districts, despite the fact that their antiquity preserved in Japan, for example. The rapidity with these less favored lands experience such shocks is not a few million years they will get shaken down to the level of Ontario, and we shall not be able to scornfully regard their inhabitants for the heinous crime of stirring up.

The Birth of Seismic Science.

Since Japan has been peculiarly out of place in the discussion of earthquakes, for it was in the Chrysanthemum Kingdom that the science of the subject really began. When Japan threw open her doors to the world (how many important events date from that memorable year of '68) it was quick to appreciate the value of European science and applied to her post of earthquakes which it was prompt to invite foreign scientists to investigate the subject, in the hopes of discovering some alleviation. Scientists were just a-hungry to revel in the mysteries in which the earthquake is shrouded, and soon they were swarming over the country. Much they had discovered, and much remained to be found out when the terrible earthquake of 1880 proceeded to shake the carrying towns, obliterating valleys, leveling hills and mountains, and causing the death of hundreds of persons. Before the ruins of some of the villages had been cleared away the Japanese Seismological Society had been formed. Many of our modern scientific knowledge of earthquakes has been acquired since then.

Instruments Old and New.

Before this time there had been numerous mechanical devices for the study of earthquakes. As instruments of precision they ranked with the cork on the floating line. These instruments would record the shock, just as the cork will dip when a fish bites, and that is about all they did. All these cumbrous contraptions were rendered obsolete by the modern seismograph, to which we owe any definite information we have on the subject of earthquakes. Many of these instruments are in use, since this wonderful machine has come into existence—except away as far as the scientist is concerned, although they linger in the minds of the majority of people. One might mention that the latest extent of an oscillation as an example. The position of a quake is that the earth slides sideways for one-tenth of an inch, and then darts back to its original point. It is a fact that the average extent of one of these quakes is from 1-25 to 1-10 of an inch. Windows may rattle, chairs fall, and even buildings totter when the earth's surface moves but the fraction of one of these lines. Sometimes the effects of the oscillation is much greater. When it is half an inch, the shock is sure to be attended by much loss. The movement of an inch will be destructive. In the case of Japan's earthquake the shaking was quite visible, the extent of which has been given in this case being nearly a foot.

Few Earthquakes Recorded.

Ninety per cent. of earthquakes consist of elastic or semi-elastic oscillations. The others are accompanied by surface undulations, and are much the more dangerous. Fortunately, of the dangerous minority only an insignificant percentage is destructive to life and property. The average duration of a shock is a fraction of a second, and but for the seismograph we should not be aware that the large majority of them had actually occurred. The seismographs inform us that over large portions of the earth's surface there is a shock every half hour. In England the instruments record 100 disturbances every year, nearly all of them originating thousands of miles away, although in the year 1844 the crude instruments then in use detected twelve in one month in Perthshire. Japan has had a terrible earthquake to be attended by hundreds of smaller vibrations, more echoes; as, for example, there were 1,256 minor shocks following the Japanese quake. The Hawaiians have no connection with volcanic disturbances, but are subject, now with the tides, nor, indeed, with anything else. The Azores suffer more frequently in winter than in summer. It is a fact, the reason of which we do not appreciate. This, perhaps, by speaking, is about the extent of our knowledge of the subject at the present time. May Canada's personal acquaintance with it forever increase!

Proposed New Discovery.

It is proposed by some, says The Canadian Churchman, to divide the Province of Nova Scotia, and it is said that the idea is about to be vacated by the Government at the earliest opportunity to consider the matter, and to vote upon it if it be deemed advisable. Nova Scotia is the oldest colonial diocese. And its first Bishop was consecrated in 1787 and exercised jurisdiction from Newfoundland to Niagara, at that time the limit of western settlement. In 1793 Dr. Mountain was appointed to the See of Quebec, which then consisted of Nova Scotia, New Brunswick, Prince Edward Island and Newfoundland. In 1839 and 1845 its easterly and western portions were separated from it, leaving it as it is to-day, composed of the two civil provinces of Quebec and Ontario. Prince Edward Island, 2,133 miles in extent, is the population, 94,021, and in the larger area 103,259. In the smaller province, making a total of 197,353. The population, according to 72,063, viz., 66,107 in Nova Scotia and 5,956 in Prince Edward Island, being about one-eighth of the total number of souls. It is proposed to form a new diocese to consist of the islands of Cape Breton and Prince Edward, and also the two eastern counties on the mainland in the province of Nova Scotia. The population in the last twenty years there has been little or no increase though, if, owing to the recent and future developments in Cape Breton, there is promise of a rise in the number, an aidorable growth in wealth and population. The only territory the Roman Catholic Church has three dioceses and a church membership of 197,353. It is not expected that there is much to be said for more Episcopal supervision in the province. There are one hundred clergy at present in the province, and the number leave each with a staff of fifty priests to start with, and with one the centre of church influence created, a growth might be anticipated in both sections. The subject is deserving of consideration and experience of the past few years has not attained when dioceses are not too large, either in extent or in population. The proposal to divide will be watched with interest, and we trust it may be for good. Notice will be guided from above in the consideration of this important subject.

Apples to Stand Western Winters.

According to a statement made by Dr. William Saunders, Director of Experimental Farms, Ottawa, to the committee on agriculture the other day, it seems that an apple tree has been found which will withstand the cold of the Manitoba and Alberta West Winters. It is brought about by crossing the Siberian crab apple with a crab, and although the fruit will not be of the best, nevertheless, be admirably adapted for domestic use. In the course of a couple of years Dr. Saunders hopes to have sufficient produced to place them in the hands of nurserymen for distribution to the Manitoba farmers.

Dr. Saunders gave some interesting statistics of the comparative yield of the wheat in Canada, and the United States. Last year Canada produced 60,000,000 bushels of grain, as against 601,821,000 bushels in the United States. The latter yield per acre in the United States was 13.53 bushels; in Ontario, 21.9; in Manitoba, 19.6.

On representation from the National Millers' Association of the United Kingdom that the English wheats were becoming weak, a consignment from Canada was purchased, consisting of Red Fife, Preston and Stanley of the same kind as Percheron of Dr. Saunders', was shipped to England. This was duly delivered and at the last meeting of the Millers' Association it was announced that it was equal to the best wheats and that the flour graded on an average 80 per cent. to 85 per cent. for the English product.

Not Much Difference.

Michael Davitt, during his recent visit to America, talked one day to a group of reporters on the condition of the Irish character.

"There are very poorest among us don't depend," he said. "No man's condition is so wretched but he can find a place to eat it.

"There was a poor, old peat-cutter in Mayo with five boys and girls, invited to his house to dinner.

"'Come in, Pat,' he said. 'It isn't much of a dinner—only beef, and beer, and potatoes—but, indeed, you're very welcome to it.'

"'Sure, your reverence,' said the old fellow, as he sat down, 'I don't have you make no apologies about the dinner. It's the same as I'd be gettin' at home, barrin' the beef and beer.'"

Not So Cheerful.

"So you belong to a glee club?"

"Well," answered the youth with laughing hair, "that's what we call it, but no one seems very joyous when we sing."



Transforming three meals into a full day's work is a pretty intricate and trying process.

The point about "FORCE" is that it meets Digestion more than half way, and the two work hand to hand to accomplish it.

Jenny Jim

Barley malt, when combined with wheat, particularly digests it.

It lies on your poor stomach a lot of hard work.

"FORCE" is Whole Wheat malted, flaked, and cooked into a delicious form and flavor.

"King Baby Soaps"

BABY'S OWN SOAP

Pure, Fragrant, Cleansing

A Daily Soap for a TENDER Skin
A good Soap for ANY Skin

Albert Toilet Soap Co., Mfrs.
MONTREAL.
There is no other just as good.

Your Lawn...

Requires attention. Try our special

Lawn Mixture

25c per lb.

White Clover

39c per lb.

J. C. Hanley & Co.
GROCERS
Telephone 214.



Lake Ontario & Bay Of Quinte Steamboat Co'y.
LIMITED.
The Bay of Quinte Route.

Str. "ALETHA"

Between
KINGSTON — PICTON — BELLEVILLE.

On and after April 5th, "Aletha" will leave Belleville at 6.00 a.m. on Mondays, Wednesdays and Fridays for Deseronto, Picton, Kingston and intermediate ports.

Returning steamer will arrive at Belleville at 10.30 p.m. on Tuesdays, Thursdays and Saturdays.

Rochester route — Str. "North King" makes first trip May 20th. Right reserved to change time with or without notice.

For further information apply to THE SCHUSTER CO., Agents, Belleville, Ont.

E. E. HORSEY, G. P. & F., Agents, Kingston.

Str. VARUNA

A. HICKS, Captain.

Will leave Trenton every morning (Sundays excepted) at 7 o'clock, calling at Redoersville and all points between Trenton, head of the Bay and Deseronto, leaving Belleville at 8.30 p.m. Deseronto at 10.30 a.m. Will connect at Picton with stage for Sand Banks. Parties wishing to arrange for excursion rates will see Captain Hicks on board. Will leave Picton at 1 p.m. on return for head of the Bay, Deseronto, 2.30 p.m.; Belleville, 4.30 p.m., and Trenton at 6. Quailbeans calling at Picton and Belleville. The Rathbun Co. agents, Belleville and Deseronto. J. W. Hepburn, agent, Picton.

BUSINESS DIRECTORY

MEDICAL

JOHN J. FARLEY, M.D., C.M., M.R.C.S., England.
Office and Residence — Corner of Bridge and George streets — three streets East of Post Office.

DR. MATHER
X Ray
and
Static Electricity
for treatment of suitable cases.
Office Dundas street, 3 doors north of Hotel Quinte.

LEGAL

WILLS & WRIGHT.
Barristers, Solicitors, Notary Public, &c., Belleville.
Office—9 Campbell Street.
MALCOLM WRIGHT

J. FRANKLIN WILLS
Money to Loan at Lowest Rates.

W. C. MIKEL, B.C.L.,
Barrister &c.,
Solicitor for City of Belleville.
Office—City Hall.

PORTER & CARNEW,
Barristers, Solicitors, Notaries Public, etc.,
Offices — Robertson Block, East Front St., Belleville, Ont.
THOS. PORTER, Q.C.
E. G. PORTER. WM. CARNEW.

WILLIAM N. PONTON,
Barrister-at-law, Solicitor, Notary Public, Conveyancer, &c. Office over Express and Telegraph Office, Bridge East, Belleville.
Money to Loan — Private Funds. Solicitor Sun and Hastings Savings and Loan Company of Ontario.

FRANCIS S. WALLBRIDGE,
Successor to Hon. Lewis Wallbridge, Q.C.
Barrister, Solicitor, Conveyancer, etc. Office, McAnnany Building, corner Front and Bridge Sts., Belleville, Ont. Private Funds and Company money to loan at 6 per cent. on easy terms. No commission charged. Charges moderate.

INSURANCE.

FIRE, ACCIDENT AND PLATE GLASS INSURANCE.
Guardian Assurance Company.
Quebec & Metropolitan Fire Ins. Cos.
Canadian Railway Accident Ins. Co.
Farm and Cattle Insurance on the lowest current rates.
Offices—Campbell St., same entrance as Belleville Business College, Belleville, Ont.

R. W. ADAMS, Agent.

THOS. STEWART,
Insurance Agent,
Bridge St., Belleville.
Fire—Life—Accident.

Mr. A. P. Allan in Allan's coal office will attend to this business during Mr. Stewart's absence.

FIRE, LIFE & ACCIDENT INSURANCE

At Lowest Rates The Norwich Union Fire Insurance Society and Queen Insurance Co., the oldest and strongest fire and life assurance companies in the world. Large volume, unexcelled security. Also agents for loan at 4½ per cent. upwards.

JAMES A. CHISHOLM,
Office Ashley Block, — Front st., Belleville.

Money Saved is Money Earned

can scarcely be more by saving 4% for you in your Fire Insurance.

The Canadian Fire Ins. Co.
The Merchants Fire Ins. Co.
The Equity Fire Ins. Co.

These Canadian stock companies and insure Farm and City Property at lowest rate than other stock companies. Call and see me before placing your fire risks.

Office—Bridge St., same entrance as Belleville Laundry, Belleville.
H. FISHEMAN RICHARSON

Fire, Life & Plate Glass Insurance.

Liverpool & London & Globe, of England.
Waterloo Mutual, of Waterloo, Ont.
Lloyd's Plate Glass.
Home Life Association, Toronto.
North British & Mercantile.
Farm and City Property insured in First-class Reliable Companies and at lowest current rates. Losses promptly settled. Land valuations, and transact general Real Estate business and sale or purchase and leasing of property. Appraiser for the Hastings Permanent Society. Money to loan.

W. P. HUDSON, office and rooms above Rathbun's office, cor. Bridge and Pinnacle Sts., opposite Post Office and Hotel Quinte, Belleville.
'Phone 185.

MISCELLANEOUS.

Walter Alford,

ARCHITECT-
Contractor, &c.

PLANING MILL—Dressed and Matched Lumber on hand.

Market Square

A. G. NORTHRUP,
Issuer of Marriage Licenses, Shire Hall, Belleville, Ont.

CHAUNCEY ASHLEY,
Issuer of Marriage Licenses.
Private Office, Bridge St., Belleville, opposite the Post Office.
Residence, first house east of W. Chew's Mfg. Co., Station St. Applications made.

GRAND TRUNK RAILWAY SYSTEM

VICTORIA DAY, May 24

Single Fare for Round Trip.

Good going May 21, 22, 23 and 24th Valid returning until Wednesday, May 25th, 1904.

Tickets to CERTAIN POINTS sold in accordance with above will not be good for passage on train No. 1 or train No. 4.

World's Fair, St. Louis

$22.00 Good 15 days.
On Sale Daily.

With stop over privileges at any Canadian Station, also at Detroit and Chicago.

For tickets, and all information apply to

U. E. THOMPSON, C. P. & T. A., Belleville, Ont.
T. H. COPPIN, Depot Ticket Agent.
J. D. McDONALD,
Dist. Pass. Agt., Toronto.

NEW YORK CENTRAL
& HUDSON RIVER R. R.
THE FOUR-TRACK TRUNK LINE.

SHORTEST Route to the United States via Cape Vincent, N.Y.

GOING EAST AND WEST.

		Daily except Sunday
Lv. Belleville (G.T.R.)		6.50 a.m.
Ar. Kingston		9.00 a.m. 1.25 p.m.
Ar. Kingston (steamer)		9.30 a.m. 1.55 p.m.
Ar. Cape Vincent (N.Y.)		2.00 a.m. 4.30 p.m.
Lv. Cape Vincent N.Y.		8.05 a.m. 5.05 p.m.
Ar. Watertown	"	8.05 a.m. 5.05 p.m.
Ar. Syracuse	"	9.00 a.m. 9.05 p.m.
Ar. Rochester	"	12.10 p.m. 9.45 p.m.
Ar. Rochester	"	3.45 p.m. 1.05 a.m.
Ar. Buffalo	"	5.00 p.m. 2.55 a.m.
Ar. New York	"	6.00 p.m. 7.35 a.m.

Convenient train service in opposite direction.

Pullman Sleeping and Parlor Cars.

2c a Mile.

Books for sale at all stations to and from New York Central and leased lines, also in States of New York, cost only $10 while books last. Good over New York Central, Boston & Albany, Rutland, Rochester & Pittsburg, Buffalo, Philadelphia & Reading and C. R. R. of New Jersey and N. Y. Bay. Call on agents for information and purchase tickets from Folger Ticket Agency, Kingston, Ont.

GEORGE H. GRIDLEY,
Gen'l Pass'r Agent,
New York.

A. H. SMITH, General Manager,
New York.

C. O. GRIDLEY, Gen'l Agent,
Watertown, N.Y.

Wall Paper

Never before was such a variety of Wall Paper shown in Belleville as we are now showing, and we guarantee our prices to be lower than any other place in Ontario for same quality of goods.

We have thousands of Rolls we are making a special run at 4c. per roll. The prices elsewhere are from 8c to 10c per Roll.

Borders are sold at 5, 7, 8, 10, 15, 20, 25c. If you intend using any Wall Paper this spring it will be to your benefit to call and see me before purchasing elsewhere.

RUBBER BALLS

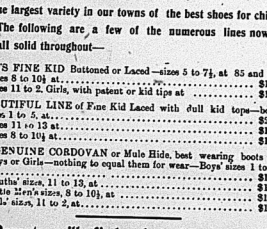
Our new stock of Rubber Balls are now in and as usual we are giving the largest balls for the price to be had in the City.

Prices 1c, 3c, 5c, 8c, 10c, 15c, 25c.

AT THE BEEHIVE

Chas. N. Sulman

CHILDREN LIKE OUR SHOES.



The largest variety in our towns of the best shoes for children. The following are a few of the numerous lines now in stock, all solid throughout—

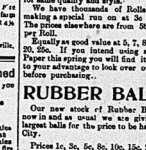
CHILD'S FINE KID Buttoned or Laced —sizes 5 to 7½, at 85 and 90c
Sizes 8 to 10½ at..... $1.00
Sizes 11 to 2. Girls, with patent or kid tips at..... $1.25

A BEAUTIFUL LINE of Fine Kid Laced with dull kid tops—boys' sizes 1 to 5, at..... $2.00
Sizes 11 to 13½ at..... $1.50
Sizes 8 to 10½ at..... $1.25

THE GENUINE CORDOVAN or Mule Hide, best wearing boots for Boys or Girls—nothing to equal them for wear—Boys' sizes 1 to 5, at..... $1.75
Youths' sizes, 11 to 13, at..... $1.35
Little Men's sizes, 8 to 10½, at..... $1.00
Girls' sizes, 11 to 2, at..... $1.25

Parents will find what they need.

THE J. J. Hanies
SHOE HOUSES at Belleville, Napanee and Trenton.



How's Your Glasses?

Do they fit properly? If you do not see as well as you ever did come to us and have

Your Eyes Examined

Examinations are free. If you buy Glasses of us. We will guarantee results.

Don't Lose Sight

of the fact that we do repairing; so save the pieces.

ALEX. RAY.

Orders for bookbinding should be left at this office. It is surprising how nice a volume can be made of these magazines, even though they are somewhat soiled; from much handling. Books, magazines or periodicals bound or rebound in any style at very reasonable prices. Blank books, small as journals, ledgers, day books, with any kind of ruling, made to order. All work warranted first-class. THE INTELLIGENCER, Belleville.

THE MESSENGER FROM KHARTOOM

BY ST. GEORGE RATHBORNE

Author of "Dr. Jack," "Dr. Jack's Wife," "Miss Caprice," Etc., Etc.

"I beg your parson, sir, out I am looking for Baron Ungoff," says the officer.

"That is my name, sir," replies the other.

He does not look alarmed, only annoyed, as though some impecunious creditor is about to make a descent upon him at the last moment.

"I have just found you in time, baron," with a significant glance toward the waiting steamer, from whose funnel the smoke pours—he resembles some impatient animal eager to start in the race.

"Indeed, sir; what do you wish with me? I have and kept my light hidden under a bushel while in Alexandria, returns the Russian.

"Pardon me, baron, I know nothing of the matter beyond the fact that I have instructions to bring you before the general."

"What?" and with a weird Russian curse bubbling form his lips, the baron springs to his feet.

"My company was plain, baron. I am sorry to break into any of your plans, but my orders allow no latitude."

"Hut, sir," thunders the baron, excited. "I am booked to leave on that steamer?"

"I am sorry for that, baron."

"You will not stop me now. Whatever this may be, it could easily be explained, but if I return with you to the citadel I lose the steamer!"

"The officer looks his regret, but he is as firm as adamant.

"I only know my orders, baron," he says.

"You will not allow me to proceed, sir?"

"I am an English officer; I have been sent to find you and convey you before the general. There may duty ceases. Not if there were a dozen steamers to sail and a thousand barons to take passage on them, would I fail to obey the orders I have received."

The baron grinds his teeth in rage.

"What if I refuse, to accompany you?" he says, in a quiet tone that contrasts strangely with his excited manner.

"Much to my regret I shall be obliged to use force," replies the officer.

"Suppose I should still resist?"

"I would take you, baron, if I had to cull upon yonder iron-clads for help," pointing to the great British warvessels Vesuvius and Thunderer, which lie about where the fleet opened the awful bombardment on Alexandria some nair a dozen years before.

The baron seems to be weighing the matter. He hates everything English and is peculiarly fitted for the mission to India in the interests of the White Czar. It grates upon his nerves to be thus ignominiously brought back by a British officer and compelled to give up his contemplated embarkation; but he can see no other possible outlet. The gates seem closed around him.

He looks like a baffled tiger, with its prey in full sight at the time the trap closes. Even Molly sees his face, and never forgets the look there is stamped upon it. Men glare at a fellow-human that way just before they do murder.

"There is no way out of this mess then?"

"Only one—by accompanying me to headquarters, where you may explain matters and be back before the steamer leaves," replies the Briton.

"You know that is a false hope, sir. The Alhambra will steam away in ten minutes or so," replies the Russian, savagely.

"Well, as a dernier resort, try Suez."

"Eh?"

"Take the railroad to Suez and there await the coming of the steamer down the canal."

"Confusion!" It is Sandy who mutters this, as he smites his head with his hand. "Great brain that of yours, old fellow, never once to think of that. Grimes, kick me, will you?"

"Wait, Danger of upsetting the boat, and I reckon there are sharks here. When we get on board the steamer, I'll accommodate you with the greatest pleasure in the world," returns the practical Grimes.

"You can try it when there are others around, and the waves will turn, sir, turn and send you; but I am in the dumps. Think of the grand scheme I've thought to shake that fellow, and never once thought of what that dandy officer just now so coldly informed him —that he could even if delayed a couple of days, take the train run to Cairo, and from there to Suez, waylaying us there. Hzae the luck! I see I'll have to murder him in cold blood yet."

"That was a capital experiment and he gives in. See how sullenly he resumes his seat and orders his boatman to pull for the shore. There! He looks this way. I wonder if he suspects. Keep a straight face, Sandy, for Heaven's sake. Mynheer Joe, forward once more."

That traveller gives a short, sharp order in the Arabic tongue; oars again fall into the water, brawny arms exercise their muscle, and the boats shoot toward the steamer.

The last they see of the baron and his followers, he is landing and moving away with the officer, to whom he talks with many a gesture, while Colonel Taylor and the Hindoo watch the lug sail.

Our friends board the steamer. Some little delay is brought about, during which Sandy becomes nervous, walking the deck with a quick stride, watching the quay and pulling at his diminutive mustache.

Then comes the whistle, they move away, and Alexandria is left behind.

"Look!" says Sandy to Mr. Grimes, nodding in their wake. "The baron has returned—he is in his boat—the men row madly, but no one on board notices! Ta, ta, old fellow! Wait here for the Malwa, or meet us at Suez. Adieu! Adieu!"

The steamer increases her speed, and the city of Alexandria is soon lost to sight in the gathering dusk, although her many lights remain in view for some time. Gradually these fade away, and night reigns over the great sea whose waves wash the shores of three continents, and on board the Alhambra all seems well.

CHAPTER XVII.

Some two weeks or so later, the steamer lies safe in the harbor of Bombay. They have experienced some rough weather en route, and all are glad to be safe on shore once more. The voyage has been otherwise uneventful, although when at Suez the baron and his two followers came on board.

Whatever suspicions the Russian may entertain, he has no positive knowledge of the truth. Sandy sees him looking hard in his direction quite often, but appears to be supremely indifferent to the fact. A child or a heathen Chinee could not look more innocent than Sandy when he chooses to.

As for Mynheer Joe he makes up his mind to pay no attention to the other. It is easy to say this but more difficult to carry out the idea.

When a man is conscious of the fact that there is an enemy on board a vessel with him, watching his love-making well, that does not add deadly lightnings, it is not reasonable to suppose that he can forget all about him so easily.

Besides, Mr. Grimes warns Joe to be careful lest the baron attempt some sly trick as was tried the first night at Shepherd's. Consequently Joe keeps his enemy well in mind and avoids hanging over the rail after dark, since it would not be a very difficult thing to be dropped into the Indian ocean where sharks of a prodigious size abound.

Joe in his caution in vain, for they lose one of their passengers one night. It is never known how he goes, but a sailor is found who believes he heard a muffled cry and a splash, but for fear of being laughed at, said nothing.

Mynheer Joe will never forget the look of surprise and disgust that flashes over the face of the baron when he comes upon him the next morning. After the absence of the passenger is noted, he begins to suspect the truth that perhaps the Hindoo servant of the baron, mistaking the other for him, pushed him overboard, and then reporting the accident to his master, made sure Joe was a goue case. The fact that the missing passenger resembled Mynheer Joe very much, causes the latter to feel more and more that there may be truth in the story. Even Sandy jumps at this theory, and from that hour Joe's caution increases, since he has no desire to make food for the sharks.

He happy event has occurred.

At Suez there comes aboard a Hindoo, Meeting Sandy he makes inquiries, and the correspondent gladly leads him to Mynheer Joe. When that worthy sights him he gives a cry of delight, for it is Kassee whom he seizes by the hand, the faithful Kassee whom he has saved the Nile, and who accompanied him from Khartoum.

It seems that the servant lost his master in the darkness, and feared he was drowned. He, however, passed through a variety of adventures and finally reached Cairo only to find that his beloved master had sailed a day before.

Here some friends among the officers who know his history made up a purse and sent Kassee to Suez to intercept the steamer, so that good and evil came aboard the Alhambra at her stop there.

As Mynheer Joe has really given the boy up for dead, his delight is all the deeper on that account. Kassee acts as his guardian angel during the remainder of the trip, and the colored feels safer on account of his coming.

Another things occurs during the voyage. Molly makes a discovery. It is entirely an accident and puts Joe to the end of confusion but he finds himself in for it, and makes the best of a dilemma.

This event is nothing more or less than a complete explosion of his secret, which is shattered one bright morning. All of them are seated upon deck, when the conversation turns upon the subjects of nations, and Molly,who is making a collection of these things, declares that she has never yet run across a Persian kalian, or water pipe; whereupon Joe, without reflection, declares that he has one in his luggage to which she is welcome, beckons the ever-hovering Kassee and gives him an order.

The latter is a dusky Indian girl of the far-American girl the object mentioned she returns her thanks in no stinted tone, for the smoking apparatus is a beauty, jeweled and fit for the use of a king.

They are talking of the Persians, and Joe is narrating some queer scenes he has witnessed in that country, when an exclamation breaks upon their hearing. It comes from Molly, and, as they turn toward her, they find her pale with distended eyes at the article she holds.

Mynheer Joe suddenly realizes the truth. A tide of crimson flushes his face, and he hastily moves away from the party, to the side of the vessel.

"What is it?" asks Demosthenes Tanner, who sees that something unusual has occurred.

"Later!"

Then Molly,still holding the odd water pipe, set with precious stones, reads:

"A present from the Shah of Persia to his friend, Joseph Miner Carrington, 1884."

Demosthenes is not blind or dumb. He can see a pretty good-sized rat now.

"What! Mynheer Joe the very party we have been scouring the earth after? Bless my soul, now, this is an odd occurrence! I can hardly believe my senses. Are you sure, child?"

"Read for yourself, governor. And if that isn't enough, what do you think of his actions? It is quite evident he forgets there was an inscription on this pipe."

With that, the young lady leaves her chair, and in another moment gains the side of the traveller, who leans over the rail looking at the flashing green water; her hand falls lightly on his arm and sends a mighty thrill, like a shock of electricity, to his heart.

"Give an account of yourself,Mynheer Joe," she says, quietly and, turning, he looks into her clear eyes, smiles and feebly laughs.

"Really, I do owe you an explanation, Miss Molly. Since the cat is out of the bag now, I am willing to confess all."

So he tells her what is necessary, and Molly drinks it all in with eagerness. It sets her heart to beating wildly at the thought that this hero, the man who has saved her life and been with the beautiful Gordon at Khartoum, should of all persons prove to be the Joseph Carrington of whom she was the missing heir, whose inheritance will fall to her in case he fails to materialize within a certain time.

It is both singular and romantic, and how glad she is by wearing delightful theories and plans out of the woof thus begun.

After that, her manner toward Joe changes.

He marks it himself, and at first marvels at the fact, for although a campaigner who has seen much of the world, Mynheer Joe is really a novice in all that pertains to love.

Molly has taken upon herself a new reserve, one cream aim, not rudery, but with the mander of a lady on her dignity. It'le poor fellow is on nettles, so to speak. Has he done anything to offend this girl, for whose love he stands ready to peril his life if need be?

It is only the day before they reach Bombay that he gains an inkling of the truth. It comes from Mr. Grimes, who has been keeping his eyes open all this while, and is able to gauge the state of affairs.

To him Joe goes for advice; he has learned to respect the other greatly, and this matter is of so much importance to him that he can afford to take no risks.

Consolation is given to him. When, through various questions, he learns all that has happened, Mr. Grimes smiles serenely.

"Easy as falling off a log, my boy. Don't believe Miss Molly cares the toss for you since learning your identity. The truth is she thinks even more of Joe Carrington than she did of Mynheer Joe, and the consciousness of that fact has alarmed her. I know the symptoms well, my boy. She fears lest she may show her love—that it may look as though she were trying to win the heir. Depend upon it, my dear fellow, all you have to do is to boldly storm the citadel, and the prize is yours."

This kind of talk cheers Joe up. He gulps down the lump in his throat and looks relieved.

"I really feared I had lost her through some blunder on my part," he admits, shaking the hand of his good friend and adviser.

"Nonsense! You were never so near victory in your life. The trouble is your battles have never been fought upon the field of love, and you don't understand the signs of distress. I'm an older man than you, Joe; take my advice, strike at the first favorable opportunity, and the blessing of Heaven attend you and yours."

Thus matters stand when the Alhambra comes to anchor before the great and wonderful city of Bombay, with its three-quarters of a million inhabitants

(To be continued.)

Ask your Grocer for

Windsor Salt

The Perfect Table Salt.

PURE FOOD INSURES GOOD HEALTH

MAGIC BAKING POWDER INSURES PURE FOOD.

E.W. GILLETT COMPANY LIMITED TORONTO, ONT.

HOW IT SPREADS.

The first package of Hun-Reid (the Invisible Pile cure) that was put out went to a small town in the State of Nebraska.

It made the cure of a case of Piles that was considered hopeless.

The news spread and all ough this was only two years ago the demand created Dr. J. S. Leonhardt, of Lincoln, Neb., the discoverer, to prepare it for general use. Now it is being sent to all parts of the world.

It will cure any case of Piles. There is a month's treatment in each box.

Sold for $1.00, with absolute guarantee.

It is for sale by druggists.

Sold in Belleville by G. S. McKeown.

Local Reading Advertisements.

Twenty-five words or less 50 cts. over twenty-five words 2 cents per word first insertion. 1/2 cent per word subsequent consecutive insertions. Headline count as 12 words; contracts for long periods made at office.

Contrelli

Asiatic Dyes Wash Silks

(IN PATENT HOLDERS)

The colors are fast—the silk the best. Try it in Patent Holders. Avoid the risk of buying imitation of poisonous dyes and automatically monotone a correct booklet.

GENUINE GOING OUT OF BUSINESS SALE!

NO FAKE. STRAIGHT FACTS.

WE MUST SELL OUR FALL AND WINTER OVERCOATS.

In order to do so we will sell all Overcoats at prices far below anything ever heard of in the history of Belleville. No Bank in Canada will pay you the interest the Globe Clothing House will, when you buy one of these Winter Overcoats,

NOTE OUR PRICE LIST:

Men's double-breasted Reefer Coats, made in Blue and Grey Frieze, storm collar, regular price $5.00—sale price..... $2.75

Men's Heavy Raglans in Black and Grey, all sizes, regular price $6.00 and $7.00—sale price.... $3.75

Men's Overcoats in Black and Blue Beavers, Meltons, etc., regular price $7.50—sale price $3.50

Men's up-to-date Raglan Overcoats, a great snap, worth $9—sale price $5.00

Men's Tailor-made High-class Raglan Overcoats, regular prices $10 to $15—sale price..... $8.00

Youths', Boys' and Children's Overcoats and Reefers you can buy at this sale at ....HALF PRICE.

Come in and examine these great bargains, everything in store must be sold regardless of cost.

The Globe Clothing House, 390 Front St., Belleville. Look Out for Big Sign.

ADVERTISING RATES.

Advertisement Nonpareil—12 lines to the inch.

Display advertisements, 10c per line.

Subsequent consecutive insertions 5c per line.

Reading advertisements, 15c per line.

Preferred position, 20 per cent. additional. Top of column, contract rates.

Minimum space, 10 lines.

Marriages and deaths, 50c each insertion.

Births, 25c each insertion.

Notice for Condensed Advertisements will be found below.

All advertisements are subject to the approval of the Publisher of The Intelligencer.

Weekly Intelligencer $1.00 a year; Daily Intelligencer $5.00 a year, strictly cash in advance.

Address all communications to The Intelligencer Printing & Publishing House, Limited, or to Charles J. Bonsall, Managing Director and Treasurer.

Canadians in London will find The Intelligencer on file at E. & J. Hardy & Co's Office, 30 Fleet street, London, E. C.

CONDENSED ADVERTISEMENTS

SITUATIONS WANTED, HELP WANTED, LOST OR FOUND, FOR SALE OR TO RENT, Etc.

(Measure Rule not adopted in this list)

TERMS—Twenty-five words or less 25c first insertion; two insertions 35c; four insertions 75c; one week $1.00; two weeks $1.75; three weeks $2.25; one month $3.00. Strictly cash in advance.

WANTED.

A boy about 15 years of age to carry messages. Will be given an opportunity to learn telegraphing. Apply C. N. W. telegraph office, Bridge street.

A few men and women to work for us at home during spare time. Steady work. Liberal pay. No canvassing. Imperial Co., London, Ont. 28-1m

FOR SALE.

House and lot on Bleecker Ave., Belmont, second door north of Veale Ave. 17 18 19 20 21 23

An 18 foot varnished cedar sailboat, skiff, decked fore and aft. But sailing suits, in good condition, may be seen at David Stewart's, Bleecker Ave, Belleville. Address, Station P. O. 12 13 14 16 17 18

RAILWAY TIME TABLES.

GRAND TRUNK RAILWAY.

Time of departure from Belleville Station:

Going East.

No. 12.45 a.m., Mail train, daily except Sunday.

No. 6—1.45 a.m., Fast train (Flyer) daily.

No. 16—Local, for Brockville, 7 a.m., arrives back from Brockville 8.40 p.m.

No. 4—11.43 a.m., Mail and Express, daily, except Sunday.

No. 8—2.12 p.m., Local, east-bound Limited, Daily.

No. 12—5.05 p.m., Local Passenger, Daily, except Sunday.

Going West.

No. 5—3 a.m., Mail and Express, Daily except Sunday.

No. 9—4.10 a.m., Limited Express, Daily.

No. 3—8.50 a.m., Local Passenger, Daily, except Sunday.

No. 11—11.20 a.m., Passenger, Daily except Sunday.

No. 15—4.08 p.m., International Limited, Daily.

No. 7—6.12 p.m., Mail and Express, Daily, except Sunday.

MIDLAND RAILWAY.

Belleville and Peterboro.

Going West.

Lv. Belleville Arr. Peterboro

Mixed ..... 8.45 a.m. 8.10 a.m.

Mixed ..... 6.50 p.m. 9.05 p.m.

Going East.

Arr. Lv Peterboro

Mixed ..... 7.30 a.m. 6.45 a.m.

Mail ..... 4.25 p.m. 2.05 p.m

Belleville and Madoc.

Going North.

Lve Arr. Madoc

Mixed ..... 12.20 p.m. 1.50 p.m.

Mixed ..... 6.30 p.m. 7.10 p.m.

Going South.

Lve Arr. Lve Madoc

Mixed ..... 8.10 a.m. 7.35 a.m.

Mixed ..... 5.00 p.m. 3.40 p.m.

None of the above trains run on Sunday.

OUR STYLES AND VALUES

—IN—

Lace Curtains

Cannot be surpassed in Canada. We would be pleased to show them to you.

You should also inspect our Carpet and Rug stock. We carry a large variety, and will undertake to make the prices low enough to interest you considerably.

T. P. BROWN'S
Carpet and Curtain Store.

Pictures and Framing a Specialty.

BOOKBINDING.

Orders for bookbinding should be left at this office. It is surprising how a volume can be made of those magazines, even though they are somewhat soiled from handling. Books, magazines or periodicals bound or rebound in any style at very reasonable prices. Blank books, music journals, ledgers, day books with any kind of ruling, made to order. All work warranted satisfactory. THE INTELLIGENCER, Belleville.

PUSHING AHEAD....

Everyday finds us steadily advancing and requiring more and more men to do our work.

And we get the workmen—workmen of the best type, too. Just the kind you want to do your work, that's the style of men we are looking for.

We Have The Facilities

for doing your painting, graining, paperhanging and decorating. Have the materials, the ideas, the everything, and we do not make mistakes.

Promptness

Is one of our mottoes.

To be on a job the very moment we plan for it is sometimes out of the question, and reasonable people understand that—for sometimes a delay on a previous job occurs to detain an hour or two, sometimes half a day, but our work, we wager, is executed as promptly as any other firm of our stamp in Canada.

So large a staff of workmen and such facilities for promptness and execution and such splendid work as we turn out —appeals to our customers. We prove this from repeated calls.

No decorative house in Canada is better prepared than ourselves to execute superior decorative work.—It all rests with you what money you wish to spend. If you care to spend $1,000 on the decorations of your Hall, we can do it for you. We have done it elsewhere.

If you want hand decorative work on a drawing-room, costing as much, we have also done that elsewhere and can do it here.

There is no limit to decorative possibilities in our hands.

We're in touch with the first decorations of the land, the finest colorists, and can secure you New York or Bostonian Ideas if you are prepared for the price.

Our fabrics, our wall papers, our ideas, our workmanship go hand in hand for your pleasure and our profit.

C. B. Scantlebury
Belleville's Decorator.

THE WOMAN MINISTER.

She Has Come to Stay in the Congregational Church.

The woman minister has come to stay in Congregationalism. While other denominations, like the Methodists and Episcopalians, refuse to ordain women, the Congregational denomination, in most sections of the country at least, seems willing to approve well qualified women, or to extend to them the same opportunities in the Congregational ministry that are offered to worthy and well educated men. The divinity schools of the denomination admit women to their courses, and some of them, like Hartford Theological seminary, make a specialty of the opportunities offered women.

And yet it is not likely that there will be such a pressure from the feminine side of the house into the ranks of the ministry as to crowd the men to the wall. Here and there a man of moderate ability may be set one side for a brilliant, attractive woman, but that would be his fate when he came into competition with a man possessing the same qualifications.

And at any rate, as in the case of the law and medicine, it will probably only be the occasional woman in coming years who will choose the ministry for her profession. But it seems certain that, provided they possess the desirable natural and acquired qualifications, women will be welcome in the Congregational ministry at least and find an important work to do for their fellow men and women.—Boston Transcript.

Mrs. Rorer's Potato Salad.

I take three good sized potatoes, which will make a quart of salad, says Mrs. Rorer. Into a bowl I put half a teaspoonful of salt, a quarter of a teaspoonful of pepper and four tablespoonfuls of olive oil. I rub the pepper, salt and oil together and add two tablespoonfuls of vinegar. I add the potatoes when still sliced as thin as I can slice it; then add the hot potatoes sliced. This French dressing is much more valuable from a food standpoint than the mayonnaise, as it is more easily digested. Mayonnaise is not so wholesome. In fruit salads I nearly always use lemon juice at the last, especially with French dressing, where I use bananas.

Kitchen Conveniences.

A towel rack made of bamboo rods is suspended from my kitchen ceiling by ropes and pulleys, so that it may be raised and lowered at will. It economizes space besides providing a place where towels, etc., may dry quickly, as the air is better near the ceiling.

Another convenience is a small shelf, waist high, near the dining room door, on which I place dishes when I want to open the door.

Beside my kitchen table, but considerably higher, is a slanting shelf about twelve to eighteen inches, with a narrow strip nailed across the bottom edge, to hold my recipe book, which is held open by a rubber band.—Woman's Home Companion.

Floyd Crawford & Co.
BANKERS & BROKERS.
Members Chicago Board of Trade, New York Cotton Stock Exchange.
23 Broad Street, . . New York

FENWICK & CO., Correspondents
Bridge & Pinnacle Streets,
Belleville, Ont.
Private wires to all Exchanges.
Telephone No. 39.

NEW YORK STOCK QUOTATIONS.

New York, May 18.

STOCK	Opg	H'st	L'st	Close
Atchison	65⅞	66⅝	65	65⅜
do. pref	91¼	92	91¼	92
St. Paul	139⅞	139⅞	138	139
Mo. Pac	90	90	87½	89⅝
Union. Pac	84⅝	85	84⅜	84⅞
C. P. R.	116⅜	116⅝	116⅛	116⅜
South Pac	45⅞	45⅞	44⅝	45⅛
N. Y.	21	21⅜	20⅞	20⅞
Ills. Cen	127			
Sou. Ry	20⅜	20⅜	20⅛	20⅛
Texas	21			
H & O	78	78	77⅜	77⅝
N. Y. C	131⅜	131⅜	131	131⅜
Penna	113⅝	113⅝	111⅝	111⅝
Reading	69⅞	70	69⅛	69⅜
1st pref	83	83⅛	82⅜	82⅝
2nd pref	74⅜	74⅜	73⅝	73⅝
Leading	42⅛	42⅜	41⅝	41⅝
O. & W.	30⅝	30⅝	30⅛	30⅛
Manhattan	143	144	142	142⅜
L. & N	107⅜	107⅜	106⅛	106⅜
A. T.	16⅞			
Mex. Cen	15⅝			
Oala.	16⅝	16⅝	16	16
do pref	31⅝			
C. to. W.	14⅛	14⅛	14	14
C. C. C.	33	33	32½	32⅝
Un. Pac	93⅜	93⅝	92⅝	93
do pref	83	83⅝	82⅝	83⅛
Wabash	19⅝	19⅝	18½	18⅝
B. R. T	45⅛	46⅜	45⅛	45⅜
P. C. C	95⅜	95⅜	95	95
A. C. P.	49⅜	49⅜	49	49⅛
Steel	11	11	10⅜	10⅝
Alo	17⅜	17⅜	17⅛	17⅜

July wheat opened at 86½; closed at 86⅝
Sept. wheat opened at 80; closed at 80⅛
July corn opened at 47½; closed at 48
Sept. corn opened at 47; closed at 47¼
July pork opened at $11.35; closed $11.35

H. R. BEATTIE,
STOCK BROKER,
Phone 280. Belleville, Ont.
Private N.Y. and Chicago wires.
Send for Daily Market Letter.

CULINARY RHYMES.

Read These Over Many Times and Skip Gastronomic Crimes.

Always have lobster sauce with salmon
And put mint sauce your roasted lamb on.

In dressing salad mind the law:
With two hard yolks use one that's raw.

Roast veal with rich, thick gravy serve
And pickled mushrooms, too, observe.

Roast pork, sans apple sauce, past doubt
Is "Hamlet" with the prince left out.

Your mutton chops with paper cover
And make them amber brown all over.

Broil lightly your beefsteak. To fry it
Argues contempt of Nicholas Nickleby.

To roast spring chickens is to spoil 'em—
Just split 'em down the back and broil 'em.

It gives your palate pleasure rare
To see boiled mutton minus capers.

The cook deserves a hearty cuffing
Who serves roast fowl with tasteless stuffing.

Risotto requires egg and biscuit powder.
Don't put in pork in your plum chowder.

Egg sauce—few make it right, alas—
Is good with bluefish or with bass.

Nice oyster sauce gives zest to cod,
A fish, when boiled, not over good.

But one might shame for weeks this way
And still have lots of things to say.

And so I'll close, for, reader mine,
This is about the hour I dine.
—Pittsburg Dispatch.

A KIMONO SACK.

How to Make One With Half a Dozen Large Handkerchiefs.

Kimono jackets and sacks made of handkerchiefs are as popular as they are pretty. The one in the illustration has a design of rose color on white, and there are six handkerchiefs where the hem is comparatively plain and seven where looseness is desired in the back. Two handkerchiefs are gath-



HANDKERCHIEF KIMONO SACK.

ered to the front and two to the back yoke, and the sleeves form part of one side sewed up and the remainder sewed into the armhole, with the point turned back to form a deep cuff over. By a little ingenuity the border of the handkerchief from which the yoke is cut can be made to outline the shoulder seam and the neck, as in the one illustrated. Ribbons are tied where the neck fastens.—New York Mail.

When Home is Sweet Home.

Discussion in families often arises from a lack of mutual consideration for the members of the family. One "soft answer that turneth away wrath" is forgotten for the hasty reply, the unkind retort, that kindles the ire of ill feeling.

Love does not linger in the home where rudeness shows its unlovely qualities. It chooses to dwell in the home where the spirit of unselfishness, of self control, of thoughtfulness and of charitableness walk the atmosphere. It is the woman who is quick to take offense is not like her of whom the Good Scripture says, "Her ways are ways of pleasantness, and all her paths are peace." Happy homes depend on happy hearts. Home is distinctively a woman's sphere, and she who sweetens it most makes earth nearer heaven.

Are Told by Figure.

The woman who follows an outdoor sport is usually a very graceful woman. She seems to take to the rocking chair at 9 o'clock in the morning and who sits all day, getting out for only a few minutes at a time, a woman who will preserve her figure. At forty this woman will look her age, and at fifty she will look a great deal older. Don't forget that age is told that by wrinkles on the face, but by the figure. The middle aged figure is well known. The hips and abdomen are prominent, the figure is fat on the shoulder blades. Then there is the figure of the woman who has a withered figure, thin above the waist line and heavy on the hips. This is the stage where a woman begins to look as though she were seventy long before she has lived out her sixties.

Small Towels.

The housekeeper who has not discovered the value of the small towel in her household economics has something yet to learn. It is only recently that they have been used to any extent in private families, but their usefulness is daily becoming more fully popular. This is the towel that has been before them in many an hotel since it is the small hand towel that is used in large quantities in public places, where many people use a towel only once. A large towel would be inconvenient, and the ordinary towel would mean at least twice the bulk to send to the laundry.

Are Women Too Active?

The women of this generation are undoubtedly suffering from too much occupation. The listless, bored, discontented, unsettled girl of twenty years ago has given place to the restless, energetic and positively business woman thirsting for fresh outlets for enterprise. We are caught up in the whirlwind of modern unrest, and we imagine we are happy because we have no time to think anything to the contrary.—Ladies' Field.

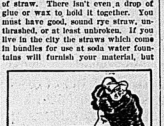
FOR YOUNG FOLKS

WINDMILL OF STRAW.

A Pretty Toy That Requires a Good Deal of Care in Making.

This is a pretty though fragile toy, and the making of it will be found interesting and easy unless you have clumsy fingers. If you have it will be a good exercise for the purpose of making them less clumsy.

The windmill machine is made entirely of straw. There isn't even a drop of glue or wax to hold it together. You must have good, smooth rye straw, unthreshed, or at least unbroken. If you live in the city the straws which come in bundles for use at soda water fountains will furnish your material, but



THE STRAW WINDMILL.

some of them must be larger than others so that they can be slipped over the ends.

The wheel is made of two three-inch pieces of straw, five. Slit each piece for rather more than half its length into either three or four strips and bend these strips out until they are nearly perpendicular to the rest of the straw, thus making a three or four spoked wheel attached to a short stem.

If these tubes are then slipped over a smaller straw, with the spokes facing each other and interlocking, they will hold together well enough and form a windmill with six or eight vanes, turning easily on its straw axle. The ends of this axle are inserted into slits made very carefully in the middle of two large coarse straws, which are fastened together by two short and smaller straws inserted near their ends in the same way.

This makes an oblong frame, or the frame may be made of a single very long straw bent into a narrow triangle, with the small end of either form a slit near the big end. It either case another crosspiece must be put in near the windmill and a long straw passed through slits in the crosspiece and the end of the frame. This long straw is to blow through. It must be in line with the windmill, and its top must be bent upward slightly and very carefully.

Now, if you hold the apparatus by the blowing tube and the opposite end of the frame and blow through the tube the windmill will turn merrily, to your great delight.

Of course you may fasten the straws together with wax instead of sliding them, but anybody can do that.—New York Mail.

Birdie's Eye Shade.

Jenny's canary was as yellow as gold. Every fluffy feather was the color of the sun, and Dick's disposition was as bright as the sunshine itself. Every morning after his bird had been opened the door of his cage, and out he would hop, first to her hand and then to her shoulder. He seemed so proud of himself there, and Jenny was so pleased with him. Jenny's little brother Phil was just getting over the measles, and you know how the light hurt his eyes. He thought if it hurt his eyes like that surely it must hurt the bird's as well, and he believed it would be an excellent plan to have a shade for Dick's eyes too. When the little boy's sister came from school you may imagine her surprise to see her pet with a paper shade, all painted green, over his little round head. He looked for like a little old gentleman, and he did not sing another song that day. He must have thought it was night under the shade that kept the light out. Do you not think that Phil should have known that birds love the light?—Exchange.

He Was Willing to Judge.

Bobby was visiting at his Aunt Martha's, and when he was seated at the dinner table which kind of pie he liked best—apple, mince or pumpkin—he replied after thinking it over a few moments:

"I don't know exactly, auntie. I guess you had better give me a piece of each so that I can find out."

Freed Was Squeezed.

Fred, a four-year-old, was riding one day astride between his aunt and a friend.

"Fred, don't believe you have room enough," his aunt said to him.

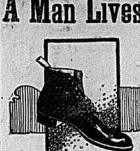
"Yes, aunty, I've got lots of room, but I'm all squeezed up in it."

The Little Member.

You may keep your feet from stepping
And your hands from evil deeds,
But to guard your tongue from tripping—
What unceasing care it needs!
Be you old or be you young,
Oh, beware,
Take good care
Of the little tattle, telltale tongue!

You may feel inclined to counter
With the doctrine that I preach,
But the soundness of the moral
Had experience will teach.
Be it said or be it sung
Everywhere,
Oh, beware
Of the little tattle, telltale tongue!
—Henry Johnstone in St. Nicholas.

A Man Lives in His Shoes!



He lives in them the greater part of his life—they're on more than off. Still there are lots of men who have never had shoes that were exactly satisfactory. Bought at the wrong place. That's all there is to it.

—Keith's Shoe for men, College shape, Bluchers cut, Velour Calf . . $4.00
Patent Co't $4.50

They are made to look and feel well, and every shoe is fitted with satisfaction to the wearer

C. H. SMITH
Corner of Front and Bridge Street, Belleville.

STROUD'S
Shop Talk On Tea.
For the Fastidious and Economical.

Under this heading will be found (hereafter) all the late st and best in Tea and Coffee News. A careful perusal will incidentally assist you in your quest for a delightfully flavored cup of Tea or Coffee.

Honest endeavor, backed by years of experience devoted to this particular feature places this stock preeminent in estimate of fastidious tea and coffee drinkers.

40 cent English Breakfast; This is a fine, rich, pungent black, unequaled flavor at this price.

50 cent English Breakfast; It is all better grade, very fine flavor, quality we are proud of.

60 cent English Breakfast; Our best seller in high grade tea of this character.

Come and view our enormous stock of China and its kindred branches. A profusion of beautiful designs budding with spring cheerfulness.

STROUD'S - - Front St.

Gorman's SHOE HOUSE.
NEXT DOMINION BANK.

Very Dressy Low Shoes
FOR NEAT DRESSERS



Here you will find them in MANY STYLES—Step in sometime and see them—we feel sure that they will DELIGHT YOU—as they have many other good dressers.

—NOBBY STYLES at—

$1.25,	$2.50,
$1.50,	$3.00,
$2.00,	$3.50,
$2.25,	$4.00.



Shoes with style--combined with a perfect fit—such means COMFORT. Here you will find them.

37 Retail Stores **DAVIES** 37 Retail Stores
PURVEYORS TO THE PEOPLE.

SUGAR-CURED HAMS.
PEA-FED BACON.



Largest Curers in the British Empires.

—Hams by whole or half, special price (per lb.) 15c

—Breakfast Bacon, very best, by piece (per lb.) 15c

—Lean Smoked Backs, selected by the piece (per lb.) 10c

DRINK DAVIES TEAS.

—PURE CEYLON—in pound and half-pound packets—green, black and mixed—per lb. ..... 40c and 50c.

Best Granulated Sugar on Sale.

With every purchase of 15c or over we will sell you 114 lbs. Sugar for 50c.

The WM. DAVIES CO., Limited.
Daily Deliveries | Phone 286.



SMART TOP COATS.

Probably you have stood on the breezy corner recently, and shivered while envying the man with a Top Coat.

Of course you don't want to wear a Winter Overcoat, but the season of chilly mornings and evenings is always here, and the comfortable man appreciates having his Spring Overcoat handy.

The Real Snappy "Topper"

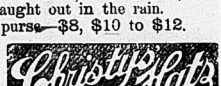
The correctly dressed young men like, is quite "different" from the baggy affair of a season ago.

Their quick eye will soon detect the "right" from the "wrong" kind. Covert Cloths and Venetians, "Cravenetted," too—won't wet through, it you get caught out in the rain.

Our prices won't empty your purse—$8, $10 to $12.



Hats Spring Alpine



The Man and his Hat.

How often! they disagree! Here comes a round-faced, fat man with a small Derby; here is a tall slender man with a thin face, and he is wearing a big cowboy hat! Two extremes! Hats—not enough variety; can't find a hat to suit them, and rather than hunt around, take anything You're bound to find the right hat here, because the variety is here—and fashion says: Wear the style that looks well. Bring your head here for satisfaction,

Quick & Robertson,

Belleville's Best Clothiers.

Children's Headwear.

We are showing some very pretty lines of Children's Embroidered Hats and Bonnets.

Call and see them.

We make a specialty of our Children's Crochet Silk Hoods.

S. & A. ADAMS.

Dealers in Wools, Hosiery and Fancy Goods. Front St. Phone. 223.

MAGNIFICENT DISPLAY OF **Millinery** for summer.

Elegant White Hats.
Elegant Black Hats.
Beautiful Combination Hats.
Smart Street Hats.

All New and Nobby.

Several cases of New York's Latest Styles just opened.

Drop's fall to see this exhibit.

MISS IRWIN,
Millinery and Corset Specialist.

Shirts WE'VE GOT THEM.

The Best, The Newest, The Cheapest.

W. B. DEACON,
Shirt Maker.

Circular envelopes—good lines—Tho sand 50c per thousand; letter ones at $1.00.

See our invitation announcement or At Home cards — Intelligencer Job Dept.

Advertisers—Copy for change of advertisements in the Daily Intelligencer must reach us the evening previous to the day insertion is desired. Copy for changes in the Weekly must be received not later than Monday afternoon each week.

Gas Ranges

There are numerous so-called Gas Ranger, but there is only one

"IDEAL"

It has the good points possessed by all, with none of their weaknesses. Every point has been studied to add to the convenience of the housewife.

Look into the merits of our "IDEAL" and you will be enjoying its many good points within a day.

THE W. W. CHOWN Company, Limited.

Camp Rob Roy, S.O.S.

Will run a SPECIAL TRAIN to the

GATHERING OF THE CLANS

To be held at

Madoc, 24th May

Train leaves Post Office at 9.30 a.m., returning leaves Madoc at 10.30 p.m.

Fare for the round trip 85c.

Train stops at all stations.

NEW MENUS FOR MAY.

From Table Talk Philadelphia

Thursday, May 19.
BREAKFAST
Fruit
Grape Nuts Sugar and Cream
Ajomaize Chops
Scalloped Potatoes
Toast Coffee
LUNCH
Cold Veal Loaf
Aqha Salad Cream
Milk Biscuits Cocoa
DINNER.
Tomato Soup
Broiled Steak Mashed Potatoes
Creamed New Carrots
Lettuce French Dressing
Wafers Cheese
Strawberry Short Cake
Coffee

A NOTED HORSEMAN'S EXPERIENCE.

Mr. Antoine Wendling, owner of Paradox, 2.11 1-4, and proprietor of the Clifton House, Brockville, says no liniment compares with Nerviline for general use around the stable. For strains, sprains, swellings, internal pains and especially for affections of the veihiri bone Nerviline is unequalled. Wendling believes Nerviline is indispensable as a horse liniment; it has strength, penetrating power and works thoroughly. Every horse and stock owner should use Nerviline. Sold in large 25c bottles.

Latest Styles of

SHIRT WAIST HATS

—AND—

Dress Hats and Bonnets

May be seen in our parlors. They are all "pretty as a picture," and you will enjoy a look at them. We will be pleased to show them to you.

MISS CAMPBELL.
Phone 117. P. D. Corsets

DANGERS IN CHURCH UNION

IT MEANS RETURN TO A LOWER TYPE.

Speaking of the movement towards church union, the Canadian Baptist says it means return to a less perfect type. This is liable to happen when congregations unite. It has happened already in Canada. The present Methodist denomination is an illustration in point. Before the union of the several Methodist bodies in 1884 formerly there was one section of the Methodist denomination that held strongly to the principle of the total separation of church and state. But, unfortunately, a stronger Methodist body was not clear on this matter by any means. And that the Methodist denomination in Canada to-day — made up of several parts — in this respect has reverted to the lower type.

If the Methodists, Presbyterians, and Anglicans of Ontario, the Baptist organizes on the west, were to be included in one religious denomination, with a central church court, and a congregational system as well, all the members could be swung in line in support of any denominational purpose, "would there not be a danger that the people at large might be compelled to contribute money to forward certain schemes of this great union denomination? If any shall reply that such a suggestion is absurd we would remind him of the attempt in St. Thomas to compel the taxpayers to contribute $25,000 to the endowment fund of that town; and that the taxpayers of Kingston and Toronto were compelled by the majority of the electors to contribute a large sum to Queen's University, a Presbyterian institution; and that the act by which Victoria University recently was federated with the provincial university was passed when the Anglican institution special services from professors whose salaries are wholly paid from funds belonging to the province."

METHODIST VS. BAPTIST.

CHRISTIAN GUARDIAN REPLIES TO THE CANADIAN BAPTIST ARTICLE.

In this week's issue of the Christian Guardian the editor has the following with regard to the "Reversal to Type" article which appeared in last week's issue of the Canadian Baptist:

"The new editor of the Canadian Baptist appears to have plenty of money, and is catering for it. By the general scribble, however, his leading article of last week against Church Union has been taken, we incline to think, as evidence of indiscretion and bad taste. In these days of journalistic economy, it is not considered good form to begin work. Mr. Dewdney's method is to stick, during peaceable bystanders over the head with your shillelagh, and during them to tread on the toes of the next comer. Our friend is apparently 'spoiling for a fight,' but we very much doubt if he will find anyone disposed to accept the challenge. We certainly are not. So far as Methodists are concerned, the Canadian Baptist ought to know that Union never was a dog when that section of the denomination which held strongly to the total separation of Church and State was not in favor of a co-operation of the Church and the Government in the work of education on some general system, equally fair to all denominations—a scheme under Act of Parliament, like University Federation, and not under party control, like that of special annual grants. By separation of Church and State we do not understand that the Church is never to help the State or the State the Church."

Regimental Notes.

The Fifteenth had a good marching out last night, and for some time were drilled on the Hospital Lot, there being a large crowd present to watch them.

It has been definitely settled that the Regiment will go to Kingston on Victoria Day, leaving here at 5 a.m. Tuesday, and returning Wednesday. Kingston is always King, and leaving Kingston at 7 p.m. by the same vessel. Five hours on board, it is reckoned, will be consumed in making the trip.

NOW IS THE TIME

to make your trip to St. Louis, as everything will be clean and available at their best. Tickets are on sale daily at $15.75 for the 15 days, allowing stop over at any intermediate point between Buffalo and Detroit and Chicago. See that your ticket reads via the Grand Trunk, The Popular Route to the World's Fair. Tickets and information at city ticket office. 17 18

In the Justice Shop.

Liquor Case.

Geo. Weiland, of Rawdon, was charged with selling liquor without a license. In Rawdon township's form no no license granted and it is alleged that the defendant sold liquor at his boarding house. The case was dismissed for informal and been heard, enlarged until Saturday.

TOGGERY.

Here's where a man may go when is particular about his habe-rashery can always get "The Thing. Shirts, neckwear, underwear, hosiery, gloves, collars, suspenders, belts, etc. A little freshen after a little newer than you find at other stores. This is the verdict of our patrons. Suppose you come and see about it. Our prices will be satisfactory, they always are.—Quick & Robertson, clothiers and haberdashers.

DEATH OF MRS. DOXSEE.

AMIABLE CHRISTIAN LADY PASSED AWAY LAST NIGHT.

Mrs. Susan Doxsee, widow of the late Mr. Wm. Doxsee, died last night after a lingering illness. The deceased was born in Prince Edward County 70 years ago, where she resided for some time, and then removed to Lonsdale, Ameliasburgh township, where she lived for many years. For the past 20 years she had made Belleville her home. Mrs. Doxsee was an amiable Christian lady, beloved by all who knew her. She was a member of St. Andrew's Presbyterian Church. Mr. Doxsee died some years ago. The remaining members of the family are Mrs. L. A. Applegate and Mrs. Kent, both of this city. The remains will be taken to Lonsdale to-morrow for interment.

PERSONAL ....AND.... SOCIAL.

The Intelligencer seems all its readers to contribute to a column of personal and social items. Send in items of interest or descriptions of guests, and the same will be thankfully received. Send a card and it will be attended to. The Intelligencer.

Mr. Wm. McIntosh is in Napanee on business.

Mr. Ernest Pascoe has returned home from Brockville.

Miss Nettie Watson leaves tomorrow for Ottawa, Ont.

Mr. Wm. Collins is home for a few days from Laval University, Montreal.

Mr. Rae Addison leaves to-morrow for Port Arthur, where he has secured a position.

Mr. Horsey, of the Bank of Commerce staff here, will leave for Ottawa in a few days.

Miss Mabel Taggart, of New York, is visiting her father, Mr. Jas. Taggart, Coleman street.

The many friends of Mr. J. T. Orser, of this city, will regret to hear that he has been severely unwell in Syracuse.

Mr. H. D. Holmes, who will reside in Belleville during the coming summer, has, we note by militia orders No. 106, been granted a specialist certificate of efficiency and an equitation certificate at the Royal School of Cavalry, Toronto. Capt. Holmes, who is an old member of the 15th, is now connected with the Dawson City, Y.T. Rifle Company.

At the Quinte: O. Aitchen, F. L. Sexsmith, J. C. Gopse, M. Brownstein, W. A. C. Hamilton, J. L. McMartin, J. A. Johnson, C. E. Smith, W. A. Smart, Montreal; P. Christie, P. G. Roper, A. R. Durland, W. Gay, Gourlie, D. Mitchell, J. E. Anderson, A. J. Little, R. J. Slater, R. W. Brailsford, A. McFadyen, H. W. Smith, J. W. Wilkinson, W. J. Wells, G. A. Magill, E. Bird, J. C. Heaton, J. F. Hunter, P. D. Taylor, C. D. Tennyck, A. Dafoe, J. P. Bernard, J. M. Hamilton, Toronto; A. C. Pratt, London; G. E. Smith, F. L. Bergeon, Bancroft; J. A. Wilson, Ingersoll; J. Randall, Hamilton; A. Elliott, Petersboro; C. E. Parker, Deseronto; J. C. Fowlds, Campbellford.

At Osgoode Hall.

COURT OF APPEAL.

Before Moss, C.J.O., Osler, Maclennan, Gwynne, Maclaren, J.J.A.

Toronto General Trusts Corporation v. Central Ontario R. W. Co.—T. P. Galt for defendants, T. G. Blackstock for plaintiffs. Motion to vary certain judgment of Boyd, C. (2 O.W.R., 946; 3 O.L.R., 524) dismissing the appeal of the defendants from the certificate or judgment of the Local Master at Belleville, allowing the defendant, Samuel J. Ritchie, to prove upon and charge the lands and undertaking of the defendant railway company with interest coupons maturing more than six years prior to the commencement of the action. A. H. Ayleworth, K.C., and J. Bicknell, for defendant Ritchie, opposed appeal. Judgment reserved.

Synod to Meet Here.

The Synod of the Reformed Episcopal Church in Canada will meet in St. Emmanuel R. E. Church, the Right Reverend, Dr. Hoffman, D.D., Bishop of Canada, will preside over the Synod. The opening session and evening in Emmanuel Church next Sunday, May 22.

A Clever Young Lady.

The Sentinel, published at Shirley, Scotland, in a recent issue had the following item: "Miss Nellie Scott has been awarded first prize and commended for Irish crochet lace work, also a special prize for polished taps, at the Glasgow East End Exhibition. The young lady mentioned is known to many in this city, she having resided here for some time and is a sister of Mrs. W. F. Andrews, residing on Coleman street.

BUSHELS OF CORNS THROWN AWAY.

Hundreds of corns have been extracted "root and branch" with Carpiol's Corn Cream. Your money back if it fails. Tell us the name of your druggist and enclose 15 cents and we will send a full size box and will enclose 2 corn cushions free. Write to-day. R. I. Scott & Jury, Bowmanville, Ont.

Ayer's Sarsaparilla

We always put the best in it; you always get the best out of it. The kind all good doctors order.

BRIDGE ST. CHURCH'S INCOMING PASTOR.

AN APPRECIATIVE RESOLUTION PASSED BY QUARTERLY BOARD OF HIS PRESENT CHURCH IN BETHESDA.

Petersboro Examiner: Last night the official Board of the George Street Methodist Church, held its last meeting for the church year, and a resolution, expressive of the Board's appreciation of the ministrations of Rev. J. P. Wilson, who in June completes his four years' pastorate of the church, was passed. The discipline of the Methodist church allows ministers to remain only four years in one charge, and were it not for this fact the congregation of the George Street Church would bet so content to allow Rev. Dr. Wilson to leave during the four years in which he has been pastor, the church has been successful, both materially and spiritually. The memorable has largely increased and every department of the church is in exceedingly flourishing condition. The church debt has been very materially reduced, and a few months ago a very successful social ministration, would place the church free from all incumbrance.

Rev. Mr. Wilson leaves about July 1st for Belleville, where he will take the pastorate of the Bridge Street Church, provided the change is sanctioned by the Stationing Committee of the Conference, which meets here in June. Mr. Wilson's successor will proably be Rev. Dr. Cunnings, who is at present in Belleville. The resolution passed at last night's meeting of the Quarterly Board, is as follows:

The Quarterly Board of the George Street Methodist Church, Petersboro, at its, the last quarterly meeting in the four years' pastorate of the Rev. J. P. Wilson, B.A., feel it their duty to give expression to their appreciation of their colored pastor and his pastoral services.

We would express that, under the law of the church the pastorate of Mr. Wilson cannot continue indefinitely. He has proved himself a respected and beloved. Eminently judicious, he stands the test well and he has visited and comforted our sick and afflicted; all ministerial duties have been promptly and efficiently performed; his pulpit services have been most acceptable, instructive and heart reaching, so that at no time has there been a higher spiritual life than under his pastorate. We part in love and with regret, and sincere wishes for his continued successful ministry, and for Mrs. Wilson and her family all prosperity and happiness.

Sports and Pastimes

FOOTBALL.

Victory for Theologs.

A football match between teams representing Albert College and the High School was played yesterday afternoon on the Alexandra grounds. The Methodists were the victors, scoring 6 goals whilst their opponents were unable to score. The referee was the Rev. Mr. Hicks. The teams were as follows:

High School	Albert College
Halton	Goal. Edmison
	Backs.
Vanderroort	Wheeler
Campbell	Lovering
	Half-backs.
O'Flynn	Thompson
Hardman	McQuade
Conger	McQuade
	Forwards.
Carroll	Perrie
Moore	Beerton
Donald	Gundy
Donald	Gundy
Anderson	Dyer

FOOT EM GIVES SATISFACTION

Foot Elm has given foot comfort to more people than all other foot remedies put together. It cures, prevents, foot bunions, chafing, shoes, sweaty feet, etc. Try Foot Elm. One day will make you a convert. Sold only in Foot Elm. 25 cents a box of 18 powders. All druggists or J. D. Good & Jury, Bowmanville, Ont. Will pay postage.

Gone Up for Six.

Charles Burke and Archie McDonald, two tramps who were recently arrested here for vagrancy and sentenced to six months in the Central Prison, were to-day taken to that institution to serve out their term.

EVERY LADY SHOULD KNOW

That Dysrogen relieves the pains and stains that interfere with the proper discharge of all womanly functions; it corrects irregularities and is especially good for women who are nervous and subject to headache, lame back, bearing-down pains, despondency and tiredness. Dysrogen is a blood builder and purifier and can't be excelled for the complexion. For your good looks and health use Dysrogen. Price 50c per box at druggists.

PRETTY CANTATA AT THE CITY HALL LAST NIGHT.

"RED RIDING HOOD'S RESCUE" WAS VERY PLEASING TO A LARGE AUDIENCE.

A large audience gathered in the City Hall last night to witness the production of a cantata, "Red Riding Hood's Rescue," performed by the Children's Church Missionary Guild of St. Thos' Church. Personally the cantata there was a miscellaneous programme, consisting of a spanish fly executed outlaws drill by eight members of the Boys' Brigade, Strathroy Arthur Bird, Gail Rogers, Winfred Allen, Morley Stork, Donald Metzger, Leon Spongenberg, Walter Alford and Ned Farrow. Dressed in white sailor suits the boys looked well, of night. Master Rogers also played the march and accompaniment for the drill. The next number was a solo by Miss Eva La Velle, "Good Bye, Take Me Through the Gate," which was well received. Then came a single trick drill by the light house fairies, consisting of a fairy dance and "Slumber Song" with her well known ability. Next came the cantata, which was splendidly rendered and performed. Miss Kathleen Hazelwood was a pleasing "Red Riding Hood's Mother," and Master Rogers as the children being excellent, and the chorus between verses charming. As behold. The solos for the fairies were sung by Miss Mayzel Stork and Miss Jessie Spongenberg. All the children did well, but an extra word of praise is deserved for little Miss Gwendoline Rea, who, as "Buttercup," was remarkably petite and pretty in her costume, and to represent a buttercup. The other parts were:

The Wolf ..... Master Northrop
Robin ..... Miss Winnie Harbour
Woodman ..... Byron Hudson
Grandmother ..... Miss Mary Ackerman

The characters were all well taken, especially Robin, Red Riding Hood, whose solo was warmly encored. Little Miss Gwendoline Rea sang the "Temptation of Red Riding Hood" splendidly. He has a voice for her years' memory work and acting as "Red Riding Hood." "The Woodman" Miss Winnie Harbour also rendered them all delightfully. Great credit is due the untiring ladies who trained the children, and the accompanist, Miss La Velle. The C.C. Guild return their warm thanks to the citizens who by taking an interest defrayed the expenses of the hall.

CANCER I CANCER!

If you know of anyone suffering from cancer or tumors send 6 cents in stamps for a booklet called "Cancer, Its Cause and Cure." Dr. Scott & Jury, Bowmanville, Ont.

CITY AND DISTRICT.

Advertisements under this heading TWO CENTS A WORD; subsequent insertions one cent a word. Cash in advance. No book charged as less than twenty-five words.

The large assortment of low shoes at Gorman's has delighted many ladies. Nobby ones at $1.25, $1.50, $2.00, $2.25, $2.50, $3.00 and $4.00. Corsets, try them to Dominion Rank.

Cantata, "Picnic in Fairyland," open house, May 21st, 1st, 2nd, Children of St. Andrew's Church. See posters for more at 8.

The injunction case, Pilkington v. City of Belleville, comes up at Osgoode Hall to-morrow.

The Ladies' Aid of Christ Church will hold a social at the home of Mrs. Carlick, in the Cobblestone Hall, Front street. Refreshments served. Chalupka orchestra. Tickets 25 cents.

A lively fistic encounter took place at the G.T.R. depot last evening, in which four men were the participants. Ten after 8 it will be quite ventilated in the police court.

No doubt you have heard about the large assortment of low shoes and boots for ladies at $2.00, $2.50 $3.00, and $3.75 at Gorman's, next to Bank of Montreal. Drop in some time and see these boots.

$125 will pay you a pianola, cost $275. In perfect condition. J. A. Goodsell & Co. 87

We are trying to make the best of life and consequently looking after the best in life, namely, the best our means. A husband the best of women, a home the best we can buy, with the best, furniture the best, dining, room and kitchen reveals the best. Wash them all with Lennive Pheric; it is the best, the greatest, the cheapest cleanser in the world. 18-22

Special bargain, upright grand piano, cost $400, for $225, only in use short time. Terms easy. J. A. Goodsell & Co. 17 20

A large number of live hogs were to-day shipped from here to Montreal.

Wear Trade Mark D Suspenders Guaranteed. Sold everywhere.

Daily Intelligencer.

No Eggs!
No Milk!!

Our Ice Cream is made from pure cream.

To-day we have Strawberry, Pineapple, Peach, Chocolate and Vanilla (from the fresh crushed fruit). Chocolate and Vanilla.

CHAS. S. CLAPP

A FRESH LOT
—OF—
FINE NEW PERFUMES
CAME TO-DAY.
—AT—
McKeown's DRUG STORE.

SEE OUR.....
BRANTFORD
Refrigerators
THE BEST MADE.
We have them in all sizes, zinc lined and genuine enamel lined.
Wm. McGie
Tel. 38. Front St.

Once Pa; Euroopes at The Intelligencer Job Office. Cheapest and best in the city.

Dainty Waist Sets.

Pearl is still the leader for Waist Sets with careful dressers.

—Our assortment of these dainty pins is still most complete in both size and price. A specially fine quality for sale on Saturday evening for per set.....25c

T. BLACKBURN.
JEWELLER OPTICIAN

Frost's Fine Furniture.

A special sale of SIDEBOARDS—inside prices for this week only.

A large assortment of Springs and Mattrasses to fit any bed. Why not rest easy?

UNDERTAKING AND EMBALMING.

TELEPHONE 40. NIGHT CALLS 37.

WRAPPER SALE.

Interesting to the Ladies of Belleville and Vicinity.

We have secured from one of the leading and most fashionable wrapper manufacturers of New York a large assortment of the most beautiful, the most elegantly trimmed and the most up-to-date Ladies' Print Wrappers ever attempted by any merchant to bring into Belleville. These goods are not the low priced goods usually offered for sale at such other prices, but goods usually confined to large cities.

Fit guaranteed in every instance. Sizes ranging from 32 to 48 inches, bust measure. They are now on sale and it is very important that you come early and get first choice.

FOLLOWING ARE THE STYLES AND PRICES:

Import Price.		Sale Price
$1.85	Ladies' Print Wrapper—Princess	$1.21
1.65	" " " —Duchess	1.31
1.75	" " " —Paris Style	1.41
2.00	" " " —New York Style	1.67
2.25	" " " —London's Latest	1.89
2.50	" " " —Canadian Beauty	1.99

McINTOSH BROS.

BASEBALL ON TUESDAY.

The Eastern Leagues.

Toronto ..... 10000000 0—2
Jersey City ..... 00001010 0—2
Three-base hit—White. Two-base hits—Hallman, Dillon, Berthelson and Wedman. Stolen bases—Hallman, Clements, Dillon, Cassidy. Struck out—By Mills 3, Hallman 2; by Kason 4 (Clapp, Mills, Hartley, Elsey). Bases on balls—By Mills 2, Hartley 1, Kason 1. Balanced struck—By Mills 4. Double-play—Clements to Kahoe to Berry. Passed ball—Hartley. Left—Toronto 7, Jersey City 7. Time—1.45. Umpire—Egan.

At Rochester—
Baltimore ..... 3 1 0 1 1 2 4 0 1—12 16 2
Rochester ..... 0 0 0 0 0 0 0 0 0—0 3 3
Batteries—Walters and Huner; Kane and Shaw. Umpire—Johnstone and Bullivan.

At Buffalo—
Buffalo (10 innings) ..... R.H.E.
Providence ..... 0 0 0 0 0 0 0 0 2—2 8 1
Batteries—Lundgren and O'Neill; Crouch and Shaw. Umpire—Hurst.

At St. Louis—St. Louis-Philadelphia game postponed on account of rain.

American League Results.

At Philadelphia—R.H.E.
St. Louis ..... 0 0 0 0 0 0 2 0 0—2 5 0
Philadelphia ..... 0 0 0 0 0 0 0 0 1—1 5 1
Batteries—Howell and O'Connor; Bernhard, Waddell and Powers. Umpires—O'Loughlin and Carpenter. Attendance—2,000.

At Boston—R.H.E.
Boston ..... 0 0 0 0 0 0 0 0 0—0 1 0
Chicago ..... 0 0 0 0 0 0 0 0 1—1 5 0
Batteries—Donahue and Bemis; Owen and Criger. Umpire—Connolly. Attendance—3474.

At New York—R.H.E.
New York ..... 0 0 0 3 1 1 0 0 x—5 11 1
Detroit ..... 0 0 0 0 0 0 0 0 0—0 4 2
Batteries—Chesbro and McGuire; Donovan and Buelow. Umpire—Sheridan.

At Washington—R.H.E.
Washington ..... 0 0 1 2 0 0 0 2 0—5 11 0
Chicago ..... 0 3 3 0 0 0 0 3 x—9 13 2
Batteries—Patten, Hughes and Kittredge; Owen and Sullivan. Umpire—Sheridan. Attendance—2,000.

Legislature Upheld.

Ottawa, May 18.—In the Railway Commission yesterday a judgment possessing an interest, at any rate, indicating the policy which the commission may be expected to follow, was that upon the application of the municipality of Ste. Cunegonde, Que., for the opening of Dominion streets over the tracks of the G.T.R. The application was dismissed with costs, the principal reason being that the Provincial Legislature had passed certain limitations and restrictions on such crossings at that point, and out of deference to the Legislature, which the commissioners acknowledged had the jurisdiction of the people in that legislation, permission was refused.

Qualified.

"She sings like a bird," we whisper to our companion, a fair young thing who has accompanied us to the recital given by a first class.

"She ought to," replies the gentle damsel. "She talks like a parrot, everybody says she is a goose, and she is pirouetted."—Judge.

Mind is the beginning of civilization, but the ends and fruitage thereof are of the heart.

THOUGHT OF AN EMPIRE

Proposal to Link It By Co-operation in Education.

British and Colonial Schools to Study Kindred History to the End That Pupils Would Be Trained in Sentiments and Convictions in Sympathy, Kinship and Common Loyalty— Historical Scholarships Proposed.

London, May 18.—(C. A. P.)—Sir Richard Jebb, M.P., for Cambridge University (Conservative), speaking at the annual conference of the Head Masters' League of the Empire, at Canada House, this afternoon, presiding, moved a resolution in favor of co-operation in education and the interchange of ideas between institutions at home and beyond the sea. As ties of Empire, some 150 schools were already linked for the purpose by the League of Empire, and would be trained in sentiments and convictions in sympathy, kinship and common loyalty to the great Empire of which their several homes formed part.

Dr. Mahaffy argued for some kind of common study of history—some syllabus that would guide all teachers within the British Empire. Historical instruction in the different schools of the Empire should be encouraged to meet the mutual exchange. He advocated the foundation of historical scholarships, which should be awarded in each case by succession, and be held by all the recognized leaders of the Scottish and he appealed to the educated public of the Empire to carry out the scheme.

English Boomerang Thrower Dead.

London, May 18.—(C. A. P.)—The Hon. Harved Finch Hatton is dead at his residence here. He was one of the founders of the Imperial Federation League. He was the fourth son of the tenth Earl of Winchilsea, and was born in 1856. From 1895 to 1897 he sat in the Imperial Parliament as Conservative member for Mid-Kent. During his term of office notable title to fame was the fact that he was the only white man who ever could throw the boomerang like the black aborigines of Australia, where he was a sportsman for a number of years.

Aberdeen's Daughter is Wed.

London, May 18.—(C.A.P.)—A marriage has been arranged and will probably take place between Lady Marjorie Adeline Gordon, only surviving daughter of the Earl and Countess of Aberdeen, and Capt. John Sinclair, member of Parliament for Forfarshire since 1897, and one of the Liberal whips. Lord Aberdeen is Governor-General of Canada from 1893 to 1898. Lady Marjorie was born in 1880.

To the Privy Council.

London, May 18.—(C.A.P.)—The Hon. Sydney Gavan has received the appointment of Sir Henri Elzear Taschereau as a member of the Imperial Privy Council. Mr. Gavan was born in 1836, was appointed a judge of the Quebec Superior Court in 1871 and made a judge of the Supreme Court in 1897, which he has been chief justice since 1902.

CHARGED WITH MURDER.

Whitby Man Held Without Bail For Grand Jury at Boston.

Boston, May 18.—The two men, charged with the murder of Sergeant Jas. Wilson of the Watertown police force, in a crowded saloon, Monday night, were held without bail for the grand jury in the Municipal Court yesterday. One of the men gave himself Harry Ralph Willagd of Whitby, Ont. The defendant is the William Mooray, 28, having no home. Both men deny all knowledge of the crime.

Expenditure For British Navy.

London, May 18.—The Chancellor of the Exchequer, Austen Chamberlain, announced in the House of Commons yesterday the expenditure for the navy which was necessity for the maintenance of a two power standard has not changed. He trusted the country would be involved in another great war, but if it occurred the British Navy would not be unwilling to pay what was necessary to defend its shore. The Chancellor pointed out that Great Britain was now building fifty-three warships against the same number for France and Russia. Mr. Chamberlain added that the entirely different from those who thought the result of the Russo-Japanese war had been to wipe out one of the great navies of the world.

No Friend of the Irish.

London, May 18.—The House of Commons yesterday voted an address to King Edward praying His Majesty to order the erection of a monument to the late Lord Salisbury in Westminster Abbey, and at public expense. The only dissentients were cases from the Irish benches, whereon Mr. Redmond, the Irish leader, opposed the motion though he did not go so far as to divide the House upon it. Mr. Redmond said the Irish nationalists could not associate themselves with the movement because Lord Salisbury had never been a friend to Ireland and opposed all remedial legislation, and had characterized them as "Hooligan crew," an expression which still rankled.

Body Found After 18 Months.

Ottawa, May 18.—On Nov. 13, 1902, just 18 months ago, Archibald Campbell, an employe of the Canada Atlantic Railway, disappeared. On Monday a badly decomposed body was found floating in the Ottawa River; yesterday his wife identified it as the body of Archibald Campbell. The wife thinks he was murdered.

Slight Earth Shock.

Guayaquihna, Ecuador, May 18.—A slight earthquake shock was felt here yesterday morning.

THE MARKETS.

Wheat Futures Spurt—Advanced Nearly 2 Cents at Chicago—Live Stock Markets—The Latest Quotations.

Tuesday Evening, May 17.

Liverpool wheat prices closed to-day 1/8 higher than yesterday and corn futures 1/8 higher.

Chicago to-day wheat futures were strong, May 1c and September advanced nearly 2c per bushel. July closed 3/4c higher than yesterday. Corn and oats closed 1/2c higher than yesterday, and July oats 3/4c higher.

FOREIGN MARKETS.

London, Corn Exchange.—Spot quiet; American, nominal; No. 2 red, winter, 6s 7d. Flour—Spot quotation —Minneapolis, fancy, 27s 6d. Futures—May, nominal; July, 23s 6d. Corn—Spot, nominal; No. 2 mixed, American, 4s 6d.

Liverpool.—Spot wheat, steady; May, 7s 10d; September and December, 7s 7d. Spot corn, steady; May, 4s 4 1/2d; July, 4s 4 1/2d; September and December, 4s 4 1/2d. Flour—Minneapolis, 27s 6d. Weather in Europe—Generally favorable; warm, dry forecast, north and south fog.

LEADING WHEAT MARKETS.

	Open.	Close.
New York, May	91⅞	93⅝
St. Louis		85⅝
Chicago, May	87	89
Toledo	90⅝	92⅝
Duluth	90⅝	92⅝

TORONTO ST. LAWRENCE MARKET.

Grain—

Wheat, white, bush ...$0 95 to $	
Wheat, red, bush	0 94
Wheat, spring, bush	0 94
Barley, bush	0 46
Beans, bush	0 65
Rye, bush	0 58
Peas, bush	0 65
Oats, bush	0 36
Oats, bush	0 36

LIVERPOOL PRODUCE AND PRODUCE.

Liverpool, May 17.—Wheat, spot, steady; No. 2 red, Western, winter, 7s 5d; No. 1 California, 7s 6d. Corn, spot, steady; September, 4s 4 1/2d; December, 4s 4 1/2d. Flour, 27s 6d. Hops in London (Pacific Coast), steady, £2 10s. Bacon, steady; May, 50s; September and December, 52s. Cheese, steady; May, 52s; September and December, 57s 6d. Lard, steady; May, 52s; September and December, 52s 6d. Tallow, steady; May, 27s 6d. Turpentine, steady, 39s 6d. Rosin, steady, 7s 6d. Petroleum—Refined, 7d.

Antwerp.—Petroleum, spot, steady; 16 1/2f. Canada, finishing, including 20,000 American, 16 1/2f. Paris.—Wheat, steady; May, 20f 90c; September, 20f 90c. Flour, steady; May, 28,500 centals. Weather fine.

NEW YORK DAIRY MARKET.

New York, May 18.—Butter, receipts, 12,326; creamery held, 13c to 19c; state, Pennsylvania and Western, firsts, 18c to 18 1/2c; seconds, 17c to 17 1/2c; dairies, firsts, 17c to 17 1/2c; seconds, 16c to 16 1/2c; imitation creamery, firsts, 16c to 16 1/2c; seconds, 15c to 15 1/2c; factory, firsts, 16c to 16 1/2c; seconds, 15c to 15 1/2c; process, specials, 16 1/2c; firsts, 15 1/2c to 16c; seconds, 15c to 15 1/2c; state dairy, tubs, finer than creamery, 17c to 17 1/2c; good to prime, 16c to 16 1/2c; common to fair, 15c to 15 1/2c; packing stock, current make, 14c to 14 1/2c; old, 13c to 13 1/2c; rolls, fine to choice, 16c to 16 1/2c; common to good, 15c to 15 1/2c; old, 13c to 14c; Western imitation creamery, 15c to 15 1/2c; factory, 14c to 14 1/2c; Elgins, 19c; Imitations, 16c to 16 1/2c; Western, 15c to 15 1/2c; Western factory, 14c to 14

Special War News.
The war despatches found on page seven are twelve hours in advance of the morning papers.

The Daily Intelligencer.

Dry Pine $2.25 per half cord
Very Best Coal & Wood.
Leavens, 80 Bridge St. Tel. 231.

LET THERE BE HARMONY IN THINGS ESSENTIAL— LIBERALITY IN THINGS NOT ESSENTIAL—CHARITY IN ALL.

VOL. 38. BELLEVILLE, ONTARIO, THURSDAY, MAY 19, 1904. NO. 17

Neglect a cough and contract consumption.

Shiloh's Consumption Cure The Lung Tonic

cures consumption, but won't leave it too long. Try it now. Your money back if it doesn't benefit you.

Price 25c. 50c. & $1. S. C. WELLS & CO., 351 LeRoy, N. Y., Toronto, Can.

MIKADO'S SOLDIERS HAVE OCCUPIED TOWN OF NEWCHWANG.

Drove Out 1,500 Russians and Destroyed the Railway.

Then They Re-embarked From Kaichau, When the Russians Re-entered Newchwang With 1,000 Infantry and Two Batteries of Artillery—They Have Prepared, However, For Another Hasty Evacuation—A Jap Disaster Reported.

Paris, May 19.—The St. Petersburg correspondent of The Matin says that official advices have been received to the effect that the Japanese have occupied Newchwang.

Back in Newchwang.

London, May 19.—The Daily Telegraph's Newchwang correspondent, under date of May 18, says:

"After driving out 1,500 Russians and destroying the railways, the Japanese re-embarked from Kaichau, the combined fleet heading southward.

"The Russians re-entered Newchwang with 1,000 infantry and two batteries of artillery, but all preparations are made for another hasty evacuation."

Report Jap Disaster.

Che Foo, May 19.—Russian refugees who arrived here to-day on a junk from Port Dalny say that the Japanese bombarded Port Arthur last Monday.

Russian officers who were on Golden Hill declared, accepting to the refugees, that during the bombardment a Japanese battleship and a cruiser struck mines and sank.

The warships reported to have been sunk off Port Arthur are the battleships Shikishima and the armored cruiser Asama. The story is not believed here, but the Russians who brought the news insist that it is true.

JAPS MOVING ON.

Terrific Bombardment Against Shore Defences at Kaichau.

London, May 19.—The Daily Telegraph's Newchwang correspondent, cabling under date of May 17, says:

"The Japanese with a large fleet of transports and warships appeared at Kaichau yesterday morning and opened a terrific bombardment against the shore defences, which were silenced by four o'clock in the afternoon, the Russians retreating to Tashichao. The Japanese troops landed and are to-day advancing rapidly, outflanking Tashichao and Newchwang.

Japs Lost Submarines.

Paris, May 19.—The St. Petersburg correspondent of The Echo de Paris has been shown a letter from Lieut.-Gen. Stoessel (now in command of the military forces at Port Arthur) to a relative, recounting the loss of the battleship Petropavlovsk, in which is the following: "As the squadron approached the entrance to Port Arthur the battleship Pobieda was struck by a Whitehead torpedo discharged by a submarine boat. We saw the submarine for a few seconds, and I ordered that it be fired at, but the boat was not hit."

Another letter from Gen. Stoessel says he saw two submarine vessels in the roadstead on April 15.

Blowing Up Ships.

Chicago, May 19.—A special to The Daily News from Che Foo says: "The Daily News despatch boat Fawan, while passing Port Arthur about 10 a.m. yesterday, heard six heavy explosions. They appeared to proceed from the inner harbor and suggested the idea that the Russians were blowing up their ships and docks."

Near Newchwang.

Liaoyang, May 19.—The northern wing of the Japanese army, moving from Fengwangcheng, has occupied Sihandyapan, 45 miles northeast of Fengwangcheng. A division of guards which was moving towards Siuyen has retired, temporarily at least, with the object, it is supposed, of covering and co-operating with the southern troops against Newchwang and Haicheng.

Canadian Chaplain to Japan.

Toronto, May 19.—Six missionaries, one of whom is a Canadian, go to the front with the Japanese troops in the capacity of chaplains. The new was received by the Methodist Mission Board of Toronto, and the committee, which met yesterday morning, decided in favor of Rev. Daniel Norman Bell, B.D., an Aurora boy and a graduate of Victoria in the class of '96. He was born in Aurora and in 1898 he was ordained and volunteered for work in Japan.

Three Canadians in Tragedy.

Utica, May 19.—A terrible accident occurred at Herkimer, N. Y., at 10.30 last night, in which three members of the same family were instantly killed. Lizzie Forpaw, aged 24, Lavinia Forpaw, aged 21, and John Forpaw, aged 18, were standing on a passenger track of the New York Central Railroad waiting for a freight to pass west. Suddenly train No. 32, eastbound, rushed upon them and the unfortunates were buried in every direction. Miss Forpaw picked up life was extinct in each case. The body of Miss Lizzie was severed. The sisters and brother came to Herkimer from Canada a few years ago and had since been employed in a knitting mill.

At War With Thibetans.

London, May 19.—Lord Hardwicke, Under Secretary for War, replying to Lord Spencer, the Liberal leader in the House of Lords yesterday, said Great Britain was now at war with Thibet, and until she had by force of arms vindicated her position he did not think the Government ought to be called on to give a definite pledge as to what form of settlement would follow the conclusion of hostilities.

MAN ACCUSED OF MURDER.

Gave Whitby, Ont., As His Home, But Whitby Repudiates Him.

Boston, May 19.—In the preliminary examination before Judge Wentworth yesterday William F. Avery, residence unknown, and Harold Ralph Willard of Whitby, Ont., who shot Sergeant James Wilson, an attache of the Watertown arsenal, were charged with murder in the first degree.

Willard is about 20 years of age, and when first arrested gave his name as Harry R. Holbrook, and said that he lived in Bracton, Mass., but Tuesday gave his name as Harold Ralph Willard of Whitby, Ont., Canada.

Parents of Whitby.

Whitby, May 19.—Twenty-five or thirty years ago a carpenter named Holbrook lived in Whitby. He had two boys. The family moved to the States after a few months' residence here, and no one now present the boy's names nor where they went to. No Harold Ralph Willard is known here.

General Pearson Arrested.

New York, May 19.—General E. Pearson of Scranton, Pa., who served under Gen. Louis Botha in the Boer war, and Cornelius W. Vanderhoodt, a foreign correspondent of Baltimore, Md., and Washington, D. C., have been arrested on the complaint of Webster Davis, who was Assistant Secretary of the Interior under President Hanley, and held in $1,500 bail each, charged with "conspiracy and blackmail." Pearson claims he asked Davis to give an accounting of £40,000 of gold bullion entrusted to him by the Boer Government.

Galt Grows Progressive.

Galt, May 19.—Galt's progressive element felt jubilant last night over the fact that the very important by-laws were passed yesterday. The sewerage by-law was carried by a majority of 949, and the by-law to erect a new Collegiate Institute got through by a majority of 12.

Did Not Stop British Ship.

Rio Janeiro, May 19.—There is no truth in the report that Brazilian officials stopped a British ship at Manaos, on the Amazon River, May 13, on the ground that she had on board 260 cases of ammunition destined for the Peruvian forces.

LABOR CABINET'S POLICY.

Premier Watson's Statement to the Commonwealth House.

Melbourne, Victoria, May 19.—In the Commonwealth House of Representatives yesterday Mr. Watson, Premier of the new Labor Cabinet, outlined its general policy. The Government proposed to re-introduce the Arbitration Bill, making State employes amenable thereto, this being the point on which the late Government was wrecked. It was proposed, the Premier continued, to appoint a single High Commissioner in London, representing all Australia, who would gradually remove the necessity for representatives of the different States of the Commonwealth. The other proposed legislation included old-age pensions, State control of the whole trade and a banking bill providing for all Australia, the Canadian provision to compel banks to hold 40 per cent. of their reserve in Government notes.

Hon. Chas. Hyman to Act.

Ottawa, May 19.—Hon. James Sutherland is going away for a vacation in a day or two. Hon. Charles Hyman will act as Minister of Public Works in his absence.

Pure, Healthful, Refreshing

Apollinaris

"The Queen of Table Waters"

SINCLAIR'S AD SINCLAIR'S AD

Dollar Underskirts

We have just placed in stock the Best One Dollar Ladies' Black Underskirt that we have ever seen. This skirt is made of a very fine quality of Black Mercerized Satana Cloth, with a 12 inch flounce and 3 frills and 3 rows of cording. These Skirts are shown in all sizes and while they last we will sell them for ..... $1.00 each.

LADIES' WRAPPERS



When you want a Wrapper that fits well and looks well, will wear well and wash well, see ours made by the Globe Wrapper Co., to sell at..

$1.00, $1.25, $1.50, $1.75 and $2.00.

SHIRT WAISTS

For the present season are works of art. They are certainly prettier than ever shown before, and at the same time no more expensive. We show:

—Cotton Waists .. 50c to $5.00
—Sateen Waists .. 75c to $2.00
—Lustre Waists.. $2.00 to $2.25
—Silk Waists.... $3.00 to $8.50



Black Dress Capes

We are showing very stylish Black Silk Capes, Lace, Chiffon and Sequin Trimmed, very dressy garments at $7.50, $8.50, $9.50, $11.50 and $12.50.

Dress Skirts

We want to interest you in our Skirt Department. We have about 250 Ladies' and Girl's Dress Skirts from $1.95 to $18.50 each, and we fit all figures.

FIVE DOLLAR RAIN COATS.

These are not only good Rain Coats, but they also make an equally good Light Weight Wrap for driving, travelling, etc. We show better Coats from $6.50 to $12.50 each.

We Sell NEW IDEA PATTERNS FOR 10c.

D. V. Sinclair & Co.

The Ritchie Coy. Limited



REDUCED JACKETS

.....AND.....

COSTUMES

Here's two months of spring gone, and hardly any spring weather. The Spring Jackets and Costumes haven't had half the popularity they deserve. Many still linger in the store when they should be becoming some women.

So the man with the red pencil has been around furnishing inducements for them to leave. All garments have been reduced and it will be your loss if you do not take advantage of these bargains.

Kindly remember that we have but one price—and that is the one that is marked on the goods. No amount of bargaining will get it lower.

Jackets	Costumes
$5.00 Jackets for $4.00	$9, $10 Costumes for $6 50, $7
6.50 Jackets for 5.00	$12 Costumes for $10.00
9.50 $10 Jackets for 7.00	$16 Costumes for 12.00
12, $13 Jackets for 10.00	$ 8 Costumes for 15.00

STAPLE DEPARTMENT ITEMS

"Linens for the June Bride"

It's time for her friends to look around for something suitable to help start her housekeeping. Get something that will be useful, something she'll appreciate and take pleasure in seeing in her new home.

If there is one thing more suitable than another for such an important occasion it's a nice piece of Table Linen.

Our business efforts are to supply the very best linens possible at prices to satisfy the most economical and particular buyer. A visit to our staple department will be a great help to you in deciding.

The large stock of qualities and dainty patterns shown make it a very easy matter to buy here.

—Full Bleached Damask Table Linen, 60 inches wide, very good quality, in assorted patterns, price per yd. 50c

—Full Bleached Damask Table Linen, 66 inches wide, fine quality in very pretty patterns, price per yd. 75c

—Full Bleached Damask Table Linen, 72 inches wide, morning-glory pattern with deep fancy border, very fine quality, price per yd. $1.00

—Full Bleached Damask Table Linen, 72 inches wide, in assorted scroll and floweral designs with deep border, extra quality, price per yd. $1.25

—Full Bleached Damask Table Linen, 72 inches wide, extra good quality and in very dainty designs, the very newest, price per yd. $1.50

—Also a large stock of Napkins in various sizes and qualities to correspond with cloths, from $1.25 to ..... $5.00 per doz



BOYS' KNICKERS

Here is an item from our Clothing Department which will prove interesting to the mothers of growing up boys.

Every mother knows what it costs and how difficult it is to keep clothes on a boy, especially to keep him in pants.

We have just placed in stock a large assortment of knickers in the New Scotch Tweed effects.

These garments not only give excellent wear, but are very neat in appearance Come in and see them.

—Boys' all wool knickers, sizes 11 to 18 years, good serviceable linings, selling from ..... 95c to $1.50

The "Better Clothing House

The Ritchie Coy Limited

CLOTHING BOUGHT HERE PRESSED FREE OF CHARGE

Crush Leather
--BELTS--
25c each.

The Kind You Have Been Paying 50c for.

Through a fortunate purchase made the other day we secured a big lot of these popular Leather Belts at a price enabling us to sell them at the low price of....

25c each.

Ladies' Linen Collars

We are now showing all the New Shapes and Styles in Ladies' Linen Collars—for Early Summer Wear.

JUST IN

The following New Goods are again in stock in greater variety of styles than ever.

Brass, Gunmetal, Silver and Steel Buttons,
Small Trimming Buttons in Silk, Satin, Velvet,
Silk Cords, Cord Girales, Belt Buckles.
Silk Fibre Insertions, Wide Linen Insertions.
Fancy Gimps and Braids.

Laidlaw & Ketcheson.

DIRECT IMPORTERS.

Daily Intelligencer.

THE PRICE OF COAL.

If there are few people in Canada who have not, in recent years, deplored the high price of anthracite coal, and those who complain have not always placed the blame in the right quarter. As a general thing, of course, people are justified, when prices are far apart in close-by towns, in censuring the high priced dealers and calling them extortioners. And sometimes there are cases of this kind, if we can believe the remarks made by papers of other towns which come to us in exchange. But the chief cause for the great increase in the price of coal from what it used to be years ago is, at source, found in the natural monopoly which exists in the coal mining sections of the United States, the said reprehensible state of affairs being thus ably and clearly set forth by one of the chief financial papers of New York, the Wall Street Journal:

"The anthracite coal industry is as good an example of natural monopoly as can be found in the United States. The deposits of commercially valuable anthracite are practically all contained in a space of about 250 square miles, within easy reach of the Atlantic seaboard. The companies controlling the output and distribution of anthracite coal are for the most part, very closely inter-related, and are managed under a working agreement of the most efficient character. At no time since the industry assumed important proportions has it been so completely under control as at present. The average price of anthracite coal at tide-water is at present $1.25 per ton higher than it was two years ago. Retail prices in New York are as high as at any time, save during periods of strike. The profits shown by companies such as Lackawanna and Delaware & Hudson amount to between 20 per cent. and 40 per cent. on the capital stock of these companies, and even Reading, grotesquely overcapitalized as it is, can show a respectable earning capacity on its present capitalization. Now, can we suppose that this could be done if the smallest coal element did not enter into the matter of prices?

"Anthracite coal is at present higher than it ought to be if a fair price, meaning a fair profit of the producers and shippers, were fixed. Prices and profits are at present beyond doubt, excessive, and there is some truth in the claim that the public has to put into the treasuries of the coal companies $1 per ton, on the 50,000,000 tons of coal mined per annum, more than it did in 1902, when the price was not considered low. The companies ought to be able, and undoubtedly would be able, to make a fair profit on anthracite at prices very much less than $6 to $6.25 per ton to the consumer in New York City. The public investigation into the so-called coal trust will prove illegality or not, we do not know, but whatever it does, the result of the inquiry is an unfair price for anthracite will in time, bring its own undoing."

TIMELY TOPICS.

The early German band catches enough to buy breakfast food.

That smell around the post office is not caused by the decaying dead letters.

The milkmen are wearing even by nine smiles. Plenty of pasture and water, you know.

Up in this neck of woing to press the editor of The Globe was still at large.

Scientists say that 40 per cent. of the people die of heart disease. What would the percentage be if they had doctors' bills to pay like other people?

Weather indications these days do not make dry reading.

A pitcher on exhibition at St. Louis is said to be 2,000 years old. Must have gone to the well many times in that period.

Some of the war experts think the Port Arthur fleet will be sunk by the Russians while others believe it will be sunk by the Japs. They all, however, seem to be unanimous as to the final fate of the fleet.

BEST TORONTO BREAD

11c a loaf.

Delivered to your house.

J. ARTHUR MARSH

The Duke cries, bless her heart, will go on with the June bride's groom? Oh! nobody thinks of him, except the bride.

Ottawa policemen are destroying an average of 20 vagrant dogs per day, and it would not be a bettanded blessing if Belleville policemen did away with some of the unclagged and unlicensed curs which infest the streets of this city.

ALAS! IN OTTAWA, TOO.
(Ottawa Journal.)

Ald. Rosenthal is again making an effort to get the City Council to take up the public swimming bath idea. Ald. Rosenthal should not be discouraged. He is still a young man.

A French savant says consumption can be cured by riding in an automobile. Tut, like the radium cure for cancer, is hardly a remedy within the reach of all.

That "splendid time" Britain h's' of the Cossacks, which we used to hear so much about, seems just now to be used in keeping ahead of the Japanese.

Efforts are are being made by some cads to induce the Government to give the contract for mason work on the new drill shed to a non-resident. It is to be hoped that the job might go to a Peterboro firm which stands high in the favor of the Government, and which would, it is said, employ a staff of workmen from Peterboro here to do the work. It certainly does seem that the Government, all things being equal, should go to a local man, taking into consideration the fact that the city ought to get the said pud for it with public money.

Many people in this city are of the opinion that it is high time something was done towards placing the affairs of the local Fire Brigade on a better footing. At present the men are paid a salary of $67 per year—not a large sum when one takes into consideration the fact that they are sometimes compelled to lose work and are liable at any moment, on any day to risk their lives in order to quell and battle to save the property and perhaps lives of our citizens.

And no one will deny that in Belleville we have a sturdy and skilful band of fire fighters, whose work has been many times commended by experts, and who have received many words of high profound wanting. And now naturally comes the question, are these men receiving as much remuneration sometimes for the general good; sufficiently remunerated for their services? We fear not, and we would say that Dog Days.

We are told of the case of a fireman who, last winter, became severely ill through exposure at a fire, and who ran up a round dozen dollars during the time he was sidelined losing his life. Now just put this query to yourself: Is it fair to ask the fire fighters, who receive about $1.33 a week for their services, to risk injuring their health and thus pay doctors' bills thereby in saving the property of others?

What is to be done in the matter? Well, in our opinion, the least that could be done would be for the city to pay the doctor's bills for medical attendance to the firemen. The city should insist on a strict medical examination of all applicants for positions in the Fire Brigade, and then pay a medical man to attend the firemen and look after their health. Then some action looking to the providing a pool of this state of affairs should be taken by the Council without delay.

The present wretched condition of Front street is again causing many people to ask the question, would it not, in the long run, pay the city to support a road from down Kingston way and put a roadway on Front street which would last for years, rather than build it with our soft limestone, which in no time, almost, works up into mud? It is a timely question, and has been for some time.

They say that the greatest musical event of the season, so far, is the rendition of "Hiawatha" on the steppins by Tyler Mac'o'n, who is preaching for Madoc next Thursday.

With the Belleville Amateur Minstrels in Madoc on Victoria Day the inhabitants of that village will be sure of a pleasant entertainment and a hearty laugh to wind up their day's celebration.

The Toronto ball team is break in base running. They should take a few lessons from Kuropatkin.

A professional gentleman writes: "Mr. Editor—I wish you would keep up your agitation re vicious dogs. My wife has been frightened almost into hysterics twice lately in daylight by large dogs springing suddenly upon her and jetting her, she only being saved by the thickness of her clothing. If our Council do not soon move in the matter we will be compelled to take the law in our own hands and rid the community of the nuisance."

It is certainly high time something was done in this matter. People who own dogs should look after them, and the vagrant ones, when nobody pays taxes for, should be destroyed.

All Sinclair has the grip. Probably went out at night without his Jim O'Flanter.

Belleville Intelligencer, The Bellville Daily Intelligencer consists of a Saturday circulation of 1358.

You've never, only boy. That was a Monday circulation.

RIGHT YOU ARE, SIR.
(Toronto Telegram.)

The Union Jack undefiled is adored the good Canadian heart, the Union Jack undisfigured by the dingy circle that is supposed to represent the arms of the Provinces, that looks more like the fourth end of a beer keg just after its head has been knocked in. Each province has the opportunity to assert its individuality without despoiling the Union Jack of its beauty.

The Russians assert that the Japs used summations to sink their ships. The next story we may expect is that the Japs used flying machines to cross the Yalu.

Hamilton policemen have been forbidden to tell their wives anything which comes under their cognizance as to the inner workings of the police force. But what if the Hamilton "Bobbies" talk in their sleep?

Sports and Pastimes

SPORTING NOTES.

Teams from the Separate School and Queen Victoria School played football on the Cricket Field at 4 o'clock yesterday afternoon, the Separates being victors by 2-0.

The West Belleville Bounders are anxiously awaiting a reply to their challenge for a game on Victoria day. Are there no more ball players on the east side of the river?

Mr. H. Parker Thomas, of this city, is superintending the judging of dogs at the Kennel Club Show. Gazette says of him: Mr. H. Parker Thomas, the superintendent of the show, is well recognized as the best judge of cocker spaniels in America, has seen asked to officiate at the St. Louis Fair, as a judge of cocker dogs.

Marshall, the former Belleville boy, is now leading in the big chess tournament, and odds fair to win first prize. He is 1 1-2 points ahead of Chigorin, the next best, and 2 1-2 points ahead of Lasker, the champion.

Flower Thieves.

A citizen who resides on Bridge street, in conversation this morning with a representative of The Intelligencer, stated that he had been sore at work. The gentleman in question is possessed of a splendid bed of tulips but this morning he was surprised and angered to see the flowers had been all cut down, and last night nearly every plant had been taken up.

DO YOUR NEW SHOES HURT?

A powder of Foot Elm in your shoes will make them easy. It allays all inflammation, prevents chafing and sweating of the feet, and makes it prevents the leather from cracking. 18 powders in a box 25 cents, at drug stores or postage free-by mail. B. J. Stott & Cury, Bowmanville, Ont.

Mrs. Smith's Death.

Mrs. Jane Smith, an elderly woman residing on Wharf street, died this morning at the age of 74. A paralytic stroke received some time ago. The deceased was born in Belfast, Ireland, 78 years ago. Mrs. Smith had resided in Belleville all her life and a greater portion of her life. She was a member of the Methodist church.

NEGLIGEE SHIRTS

Negligee shirts now take the centre of the stage. We have a new spring consider get hearty applause. No tragedy in afterwear, but cut it's a problem to choose from such a profusion of elegance. Here are negligee shirts in many new designs and effects, French Percales, Madras corduroys, etc., 50c, 75c, $1.00 to $1.50. A line at 75c that will open your eyes.—Quick & Robertson, clothiers, hatters and furnishers.

LIPTON'S

and Ceylon TEAS are inseparable. Name always connected with "the finest tea the world produces." A half pound will soon prove why everybody likes

LIPTON'S TEA

An Anniversary.

(Toronto News)

Three hundred years ago, in June, 1604, the Sieur de Monts, lieut.-general of the King of France for the country of Acadie, established his colony. He hovered round the Acadian coast, landed at Port Royal, now Annapolis, and apparently was not satisfied. Towards the end of the month he came to Dochet Island, in the St. Croix River, 8 miles above the town of St. Stephen and Calais. There at the exact spot where the boundaries of New Brunswick and Maine march to-day he founded a small settlement. The island was abandoned, and in 1609 the Island was abandoned in favor of Port Royal. Dochet Island, however, remains the scene of the beginning of European colonization in our Maritime Provinces and in Maine. Its ter-centenary comes next month, and preparations are on foot for a commemoration. The historical society of Maine, Nova Scotia and New Brunswick are arranging a series of celebrations for June 21 and 22 the Nova Scotia Historical Society will gather at Port Royal; on the two ensuing days the New Brunswick Society will meet at St. John; on the 25th the Maine Historical Society, with the people of Calais and St. Stephen, will observe the anniversary at Dochet Island and Calais. The three societies will unite for all three celebrations, so that the event will be thoroughly international, French colonization being commemorated by British and American. The modest monument which is to be dedicated will be unveiled with honors from the British and American navies.

HARK YE, HORATIO!

We must go with "The 15th" to Kingston on 24th. If room but 50c by "North King," leaving at 5 a.m.

Central Ontario Railway.

At the annual meeting held in the directors' room at the C.O.R. station, Trenton, yesterday, the following directors were elected for the coming year: Messrs. G. J. Bitchie, E. E. Ritchie, R. Fraser, T. M. Kirkwood, W. H. Stewart, W. S. Jacques, Geo. Collins.

At a subsequent meeting the following officers were elected:

G. J. Ritchie—President.
R. Fraser—1st Vice-President.
Geo. Collins—Gen'l. Supt. and Sec.
J. D. Flower—Treasurer.

WHEN YOU NEED PHYSIC

Get a box of the old reliable Dr. Hamilton's Pills of Mandrake and Butternut, which loosens the bowels without causing griping pains. No remedy is half so satisfactory as Dr. Hamilton's Pills. Price 25c.

BETTER INK

"JAPANESE"

Writing Fluid

The Ink-That-Never Fades.

Flows Freely. Never Corrodes.
Your Stationer Sells It.
Made in Canada, at Peterborough.

ARTHUR McGIE,

MERCHANT TAILOR.

Now is the season to order your

RAIN COAT.
SPRING SUIT.
—OR—
TROUSERS.

300 Front St. — Belleville.

Queen Quality

TAN COLORED

Low Shoes

Now in stock.

VERMILYEA & SON.

THE WEATHER.

To-day's Probs—

Fresh variable winds, unsettled and showery.

To-day's Temperature

6 a.m.	54
9 a.m.	66
2 p.m.	76
3 p.m.	78

WE

Expect another shipment of Pineapples, Strawberries, Tomatoes, Bananas for Tuesday. Prices of Fines will be some higher.

Jas. Wallace & Co.

Have you tried our Whole Wheat Bread?

OUR OPTICAL DEPARTMENT....

We have strongly talked up this department of our business for about 10 years through this paper. No doubt this has induced many to come to us when troubled with their eyes.

But that is not the only medium through which our new largely increased Optical trade has been advertised. The successful and satisfactory services of our expert Optician is constantly bringing us customers who have been fitted elsewhere.

An examination by him, whether he finds glasses necessary or not, is most thorough. If the latter be the case you pay only for the test.

Angus McFee

Jewelers. 310 Front St.

The Store with the Big Clock.

SHUN!

15th regiment will go to Kingston on May 24th.

All Helmets must be Pipeclayed and Buttons polished.

Solarine

The best Button and Brass Polish, only 10c can. A soldier's favorite.

Buy only at

WATERS'

SPLENDID PARADE.

RINGLING BROTHERS' SUPERB STREET DISPLAY DIFFERENT FROM ALL OTHERS.

The circus parade has at last, thanks to Ringling Brothers, reached the dignity of good taste, instruction, elegance and discriminating approval. This street display, peculiar to all circuses until Ringling Brothers came into the field with double, was a rather staid parade, in which the tawdry and unkempt laid heavy and gloomy hold of everybody and everything. With the advent of this famously successful circus came the well groomed man and horse, the splendid chariot and cage of distinguished style and tasteful coloring, the enormous open dens of the rarest wild animals, the luxurious and clever vulgar clown, equadron of symmetrical equines of aristocratic breeding riders modishly dressed, and erect with the half mark of culture, allegorical waggons picturesque historic persons and scenes, illustrious cages and tableaux dramas for children's eyes and hearts, satyr types by companies and correctly uniformed and equipped, elephants strung out for a wide city block, and numbering forty or more, herds of sleepy eyed camels, trained donkeys, animals, musical vehicles of different kinds, the only caledonia pipe—the largest portable one ever made, and used in a street pageant, a mounted band, and many other unique and meritorious features, which separated the Ringling Brothers free display pageant from all others, and made it the most fascinating event of each year. This season Ringling Brothers street parade is longer than ever, but most radically beautiful in costuming, decorative cages, and chariots, and splendid exhibit of handsome wild animals and shapely, high-bred horses. All of the 1,200 men, women and children employed with the enormous shows take some part in the pageant. This procession leaves the show grounds at 10 o'clock each day and follow the usual route over the principal streets.

Wash Your Eyes.

They need it and will repay you by looking brighter. Immerse the eyes in clear water, and open the lids widely. It is better to do this before than after washing the face, as any trace of soap carried to the eye surface will cause pain. In commencing treatment let the water be very slightly tepid. Later cold water will be found quite easy to bear and more satisfactory. This neglect of eye washing is responsible for the deadly dull appearance presented by many of these "windows of the soul."

Children's Medicine.

It would be well if all who have the management of children would remember that the "great art of medicine is the proper application of the right medicine in the proper dose at the proper time. One of the greatest errors of the nursery is the too frequent and indiscriminate manner in which medicine is given whenever the child appears the least unwell.

Ringling Brothers, whose big circus is to exhibit in this city shortly, have forty big and little elephants. All the other circuses and zoological gardens in the world combined have hardly half that number.

BELLEVIEW.

Mr. John Lowrey, milk inspector, gave Maple Leaf factory a call on Monday last.

Mr. and Mrs. S. Roblin have moved to their new abode in Chatterton, where they have erected a new house on the site of the one burned.

Mr. J. McCoy shipped a carload of pigs from here on Monday last via G.T.R. Pigs are not quite as plentiful as usual in this district.

Mr. Geo. Webb has purchased the house and lot owned by Mr. P. D. Cromar, where he intends to reside, having sold his farm, etc.

Greenview cheese factory begins work next Monday.

The schools again filled with the happy faces of the children. Most of the teachers attended the convention held in the village of Marmora on May 6th and 6th, and report a hearty reception by the people of that berg.

CONSUMPTION BEGINS WITH A COUGH.

The cough soothes and cures the tender tissues of the throat. Inflammation supervenes, and then serious disease of the throat or lungs is established. The important time is at the beginning. Stop the progress of the cough by using fragrant healing Catarrhozone, which reaches every part of the throat, mouth, throat and lungs. Catarrhozone destroys disease-germs, heals the cough, heals sore spots, clears the nose and throat of discharge. Catarrhozone soothes, never irritates. Guaranteed for every form of catarrh. For lasting cure use Catarrhozone. Two months' treatment $1.00; trial size 25c.

CHATTERTON.

Mr. F. Bird is busy rebuilding his house, which will make a fine appearance.

We are sorry to learn that Mrs. O. Smith is on the sick list again. All hope for her speedy recovery.

The recent rain has gladened the farmers, as the ground was becoming very dry.

The Eclipse factory has sent out three loads of cheese.

Mr. Kelly, of Holloway, spent Sunday at the home of Mr. George Bird.

Miss Jean Rogers, of Stirling, has returned home, after spending a few weeks with her sister, Mrs. A. Gerdaner.

The grasses are again in our vicinity.

Mr. F. Davis has purchased a fine span of horses.

A NOTED HORSEMAN'S EXPERIENCE.

Mr. Antoine Wendling, owner of Dayrose, 2.11 1-4, and proprietor of the Clifton House, Brockville, writes: no liniment compares with Nerviline for general use around the stable. For strains, sprains, swellings, internal pains and especially for affections of the whirl bone Nerviline is unequaled. Mr. Wendling believes Nerviline is indispensable as a horse liniment; it has strength, penetrating power and works thoroughly. Every horse and stock owner should use Nerviline. Sold in large 25c bottles.

Canned Meats

New Pack. Finest Quality.

Whole Ox Tongues
Lunch Tongues
Lamb's Tongues
Boned Turkey
Boned Chicken
Roast Pork
Chicken Tamales
Lunch Beef
Sliced Dried Beef
Veal Loaf
Jellied Tenderloins
Lunch Bacon
Pate de Foie
Jellied Pig's Feet
Ham Loaf
Vienna Sausages
English Luncheon Sausages
Potted Ham
Potted Ox Tongue
Deviled Ham
Corned Beef
etc., etc., etc.



JUST RECEIVED DIRECT FROM NEW YORK.

Fresh Supplies of—

DURKEE'S SALAD DRESSING...

3 sizes

SMALL, MEDIUM, LARGE

Also in stock

Fresh supplies of

Royal Salad Dressing

Finest Lucca Oil
English Malt Vinegar
Celery Salt, French Capers, fine Olives, Tabasco Pepper Sauce, Paprika, Cayenne Pepper, Finest English Mustard, etc., etc., etc.

DELICIOUS TEAS and COFFEE.

WALLBRIDGE & CLARKE

Estd. 1871.

BRIDGE ST.—Tel. 139.

Front St. Branch, Tel. 137.

G. A. Bennett,

Carpenter, Joiner, Builder.

Workshop and Office—Victoria Ave. (next McCrodan's grocery.)

Estimates furnished.
Work promptly executed and carefully executed. PRICES MODERATE

SPECIALIST ON—

Parquette and Hardwood Floors.
Grills and Fireplace Mantels.
Building Lots and Jobbing in Attendance
Office and Store Fixtures, also Cabinet Work and Furniture Repairs.

G. A. BENNETT—Office, Victoria Ave

The Sun & Hastings Savings and Loan Co. of Ontario.

AUTHORIZED CAPITAL

$5,000,000.

$1-8 per cent. allowed on Deposits payable on Call.

4 per cent. on Deposits for one year or more.

Money to Loan upon favorable terms.

OFFICE—No. 16 Bridge St., Belleville

J. P. C. PHILLIPS,
Manager Belleville Branch.

Bank of Montreal

ESTABLISHED 1817

Capital and Rest, All Told Up

$24,000,000

(Twenty-four Millions)

Savings Bank Department

Interest on sums of $4.00 and upwards allowed at current rates.

A. G. PARKER,
Manager Belleville Branch.

Fresh Vegetables.

Spinach, New Potatoes, Rice
Tomatoes, Green Beans and new Cucumbers.

J. D. COLLIP.

Western Beef.

Try Green's Elf-pork sausages, 10c per pound. Mixed sausages at 5 pounds for 25 cents.

C. GREEN'S
187 Front St., 'Phone 189.

THE INTELLIGENCER is printed and published for The Intelligencer Printing and Publishing House (Limited) by CHARLES JAMES BOWELL of the City of Belleville, in the County of Hastings, Province of Ontario, at their Office, No. 422, Front Street, Belleville, Ont.

There is nothing equal to Mother Graves' Worm Exterminator for destroying worms. Take article of its kind has given such satisfaction.

Only 25 cents per box. 1,000,000 of sold ago.

Some persons have periodical attacks of Canadian cholera, dysentery or diarrhoea and have to use great precautions to avoid the disease. Change of water, cooking and green fruit is sure to bring on the attacks. To such persons we would recommend Dr. J. D. Kellogg's Dysentery Cordial as being the best medicine in the market for all summer complaints. If a few drops be taken in water when the symptoms are noticed no further trouble will be experienced.

Let the trunk, the branches fall of themselves.

For coughs, colds, bronchitis and all lung and throat troubles there is no preparation of medicine can compare with Hickle's Anti-Consumptive Syrup. It never fails to afford prompt and permanent relief. It removes all soreness and heals the diseased parts. It immediately soothes the most troublesome coughs, and by promoting expectoration, removes the mucous which clogs up the air tubes which causes difficulty in breathing, there by gives relief to that depressing tightness experienced in the chest. Public speakers and singers will find Hickle's Anti-Consumptive Syrup of infinite value. It promptly and effectually allays all irritation and hoarseness in the throat and bronchial tubes and gives power to the vocal cords, rendering the voice clear and resonant. If people wish to save the lives of their children and themselves from much anxiety, trouble and expense, let them procure a bottle of Hickle's Anti-Consumptive Syrup, and whenever a child has taken cold, has a cough or hoarseness, give the Syrup according to directions.

A tailor made woman is one of the coldest works of man.

To Those of Sedentary Occupation—Men who follow sedentary occupations, which deprive them of fresh air and exercise, are more prone to disorders of the liver and kidneys than those of active, outdoor lives. The former will find in Parmelee's Vegetable Pills a restorative without equal for the most offensive on the market. They are easily procurable, mild and yet exceedingly active, and they are surprisingly cheap when considering their excellence.

A self made man has his private opinion as to what is the noblest work of God.

A Sure Cure for Headaches.—Bilious headaches, to which women are more subject than men, become so severe as often subjected to be absolutely prostrated. The stomach refuses food, and there is a constant and distressing nausea. The liver in the stomach from bile which has become unduly secreted. Parmelee's Vegetable Pills are a speedy alterative, and in neutralizing the effects of the intruding bile relieve the pressure on the nerves, which cause the headache. Try them.

Some men whose lives are blameless in other ways will whistle "Bedella."

The Well Known Strengthening Properties of IRON, combined with other tonics and aromatic perfumes, are found in Carter's Iron Pills, which strengthen the nerves and body, and improve the blood and complexion.

Lock out for the man with an imaginative brow enough to draw a dollar out of your pocket.

UNTOLD MISERY — WHAT A WELL-KNOWN COMMERCIAL TRAVELLER SUFFERED, AND HOW HE WAS CURED.—Gentlemen, about five years ago I began to be troubled with Dyspepsia, and for three years suffered untold misery from this terrible complaint. I was at that time travelling for Messrs. Walter Wood & Co., Hamilton, and was treated by some of the best physicians in the country, but to no purpose. I continued to grow worse, one day I was induced to try a bottle of Northrop & Lyman's Vegetable Discovery, and to my great surprise and joy, I commenced to improve. I continued using this medicine and when the third bottle was finished I was entirely free from all symptoms of my former trouble. I am entirely cured, and as a year has elapsed since then, I can confidently state that the cure is complete and permanent. To all afflicted with this distressing complaint I heartily recommend Northrop & Lyman's Vegetable Discovery, believing that it will prove to me as it will cure any case of Dyspepsia. (Signed)

T. S. McINTEE.

Some second thoughts occur several minutes later.

He Has Tried It.—Mr. John Anderson, Kinloss, writes: "I venture to say Dr. Thomas' Eclectric Oil has done more good, and has given more relief than any medicine I ever used. I have used it regularly for over ten years and have recommended it to all sufferers I know of, and they also found it of great virtue in cases of severe bronchial and laryngeal complaint."

The legislative council at Pretoria has voted $5,000 for the introduction of Asiatic labor in South Africa.

Holloway's Corn Cure is the medicine to remove all kinds of corns and warts, and only costs the small sum of twenty-five cents.

SAVE MONEY
By JOINING the
MUTUAL LITERARY CLUB OF AMERICA

25 Cents pays for three months' membership, during which time you receive one book every month, and the privilege of exchanging it at any time you may desire; also a Certificate of Membership, entitling you to a book each month for a year. Your City, and Country Readers Supplied. Send for descriptive list of any description at wholesale prices. Address, MUTUAL LITERARY CLUB OF AMERICA, 25 Cents per Year. Sample Book, 10 Cents. Your old Books Bought, Sold or Exchanged. Mutual Literary Club of America

GIN PILLS CURE
YOU GET YOUR MONEY BACK

Gin Pills are sold under the strongest possible guarantee. Your druggist has explicit instructions to return the purchase price in case they fail to cure any case of Kidney trouble. If Gin Pills did not possess merit of an exceptional order such a guarantee would not be possible.

For sale by druggists or direct from
THE BOLE DRUG CO., WINNIPEG, Man.
50 CENTS PER BOX
6 boxes $2.50

CHEESE BOXES.

Chief of the Dairy Division, Ottawa, Mr. J. Reddick, Issues a Strong Appeal for a Better Quality.

At the dairy conventions recently held Mr. J. Reddick, Chief of the Dairy Division, Ottawa, made a strong appeal for better cheese boxes. Boxes are, said he, necessary to protect the cheese from injury in transportation, to facilitate their handling, and to permit their being piled several tiers deep in a Warehouse without being crushed out of shape. Without the boxes the cheese could not be delivered in Great Britain in a presentable condition. Now, if it is desirable to have cheese in boxes at all, it is surely important that the box should be strong enough to reach its destination in a sound condition. A great many shipments of cheese are landed on the other side with twenty-five per cent. of the boxes broken. Indeed some reports from the inspectors show a larger percentage. This simply means that one quarter of the money paid for the boxes has been spent to no purpose. And that is not all, for the broken boxes in a shipment, while detracting from the appearance of the cheese which they once contained, make the whole lot less attractive to a purchaser.

What are the reasons for this unsatisfactory state of affairs? In the first place we have increased the weight of our cheese, and at the same time reduced the strength of the box by using thinner veneer and an inferior quality of elm. It is evident also that there are many box makers who have never properly learned their trade, as a large proportion of the boxes is only half put together.

The increasing cost and scarcity of elm, and the demands of cheese manufacturers for a cheap box, have induced the veneer cutters to reduce the thickness of the veneer, until much of that now offered for sale is entirely too flimsy for the purpose. It should never be cut less than full five to the inch. A great deal of it is six and some even seven to the inch.

Another fault in the veneer is that the log is often not boiled sufficiently to soften the wood; consequently the veneer knife shatters it in the cutting, and gives it a tendency to split easily. Another result of insufficient boiling or steaming is that the salts of the wood are not extracted; consequently boxes made from such stock mould very readily.

When I began selling boxes for the cool curing rooms, said Mr. Ruddick, I insisted on getting the very selected veneers. The box makers tried to persuade me to accept the thin veneer, on the claiming that it would stand more rough usage than the thicker material. I have had to give two cents above the regular price for such boxes, but it paid to do so, for the reports on shipments from the curing rooms showed only one and two per cent. broken. Of course the cheese must be carefully loaded into the cars and not left standing four or five tiers high, to be thrown down and smashed by the first shunt. Breds of boxes are broken in that way. I believe there is almost enough wasted in trimming boxes either in the cheese factory or at the warehouse to make up this difference of two cents. Boxes are now worth at least one cent per inch in depth, and that part which is cut away is absolute waste.

The boxes are not thoroughly dry when put on the cheese, the growth of mould is started. The box is packed in the cool weather when the boxes dry slowly.

In aiming to have the cheese fit the boxes without trimming, it is well to remember that a box, which measures twelve inches deep when newly made, will shrink to eleven and a half inches as it dries out. The same box will expand again to nearly its original depth after it has been in a warehouse for a week or two, because it absorbs moisture from the cheese. In fitting dry boxes to the cheese it is necessary, therefore, to have the cheese project at least one-quarter of an inch above the edge of the box. One would think it hardly necessary to call attention to the importance of having the box of the proper diameter to fit the cheese snugly. No box will stand the handling that is not supported by the cheese on the inside.

Value of a Cord of Manure.

One cord of manure on the basis of fertilizing constituents according to experiments conducted by the New Hampshire Agricultural College Experimental Station, is worth $15 in 3½ cords of meadow muck. On the basis of organic matter, a cord of manure is equivalent to 1½ cords of muck.

JEALOUS RIVALS

Cannot turn back the tide. The demand for Dr. Agnew's little Pills is a marvel.

It's the old story, "The Survival of the Fittest," and "Jealousy its own Destroyer."

Cheap to buy, but diamonds in quality—health senses, rested tongue, water brash, pain after eating, sick headache; never gripe, operate pleasantly. Dr. Agnew's Liver Pills. Sold by D. M. Watare and J. S. McKeown. [illegible]

FEED FOR LIVE STOCK.

Limits and Value of a Balanced Ration in Feeding.

The principle of feeding a balanced ration originated with farmers who found in their everyday experience that the commonly raised grains of the farm when fed whole were lacking in something necessary to produce uniform development of flesh and fat and to promote rapid growth, by, healthy growth, says Wisconsin Agriculturist.

It is not possible to formulate a perfectly balanced ration, one best for the cow giving milk or for the young growing animal, from any combination of oats, rye and corn wheat. If good clover or alfalfa hay forms the roughage, a combination can be made from the above grains that will cogge close to being satisfactory, as if peas are grown for hay the oats and ground into meal a balanced ration may be obtained. But from the grains produced upon the farm.

It will always pay best to make the ration right, and if the farm grown grains are too wide money will be made by selling some of the grain and buying bran, gluten or oilmeal to mix with the balance of the feed.

Breeding and Feeding Hogs.

Public opinion is much at sea as to what constitutes a good quality of bacon. A good many persons imagine the bacon hog to be a long, scrub animal, resembling a razorback. This is a mistaken idea. The true bacon hog is a light blood type animal, as much improved as any of the other breeds of swine, although the improvement is made with these in a different way from which occurs with some other breeds. Others again conclude that hogs that are marketed in clean condition make bacon. This mistake is quite as great as that mentioned above. The true bacon hog is an animal which is kept growing from birth to the market, says The Farmer. Care must be taken, however, that the growth be not rushed too fast at any particular period, as the tendency will be to produce pork lacking in firmness. A certain amount of exercise is also conducive to producing the best quality of pork.

When animals are sold too young or too light they will likely furnish pork too soft to satisfy the desires of the packers, who want a hard, firm, heavy, compact pork. Too much fat along with corn it will make firm pork. The same is true of clover, rape and blue grass, when these crops are fed in proper balance.

Science has also been found to furnish an excellent food for producing firm bacon, also shorts fed along with barley.

Challenger Hand On.



The illustration gives a front view of Challenger, the champion beef animal of the late Chicago International Show.

The Value of Timothy Hay.

Farmer feeders of beef cattle say it is liable to overestimate its value as a feed. When corn is grown and the straw taken care of, where clover, alfalfa and cow peas can be grown for hay for feeding to farm crops the greatest value of timothy hay is in its selling price. It has a much greater feeding value to the town keeper of horses, who must feed largely as his grain feed and finds good, bright timothy the best filler he can use in connection with corn or oats and corn.

Failing, if there be no clover or alfalfa hay at hand and only corn stover for roughage, for the dairy, by adding variety to the ration some timothy should be used.—Journal of Agriculture.

Cut Bone Makes Pullets Lay.

I have only common fowls that have hatched in May 14, and the pullets began laying October 14, or at 22 weeks old. I sold three cockerels September 1, that dressed 9 pounds. Up to December 7 my 14 pullets laid 14 dozen eggs and the last week they averaged three dozen per week. I fill the egg carp, but get is all the cut bone they will eat every day. This is cooked bones from the kitchen, some bought. I tried several years in hopes of getting a bone cutter. After getting it I would not farm without it, for it saves a large amount of feed in that it makes fowls a money-producer at a trifling cost in labor.—American Agriculturist.

A Shepherd's Toast to Rape Plant.

Here's to the six weeks' old plant that feeds, waters, weans and drives the lambs to market; that defies drought and transforms the brown landscape of summer into the emerald hue of spring.

Grow Pork for Canadians.

Canadians of Africa are said to prefer pork to human meat. Savage practices have thus been checked by cultural influences, and the pig attracts attention as the greatest civilizer of the age.

CANNED GOODS.

Information Concerning the Trade in These and Evaporated Fruits in Great Britain—Market Pointers.

Mr. A. W. Grindley, Agent of the Department of Agriculture for Great Britain, gives the following information in regard to the trade in canned and evaporated goods during 1903, in addition to the extracts from his annual report published last week:

There is a good demand for the finest grades of fruits which can be put up in Canada: Strawberry, raspberry, cherry, plum, pear, currant, peaches, pears, apricots.

Canned vegetables are largely used in jam factories in Great Britain.

Canadian packers of fruit pulps should observe the following points:

1. Use a heavy grade of charcoal tin plates for making the cans.

2. Do not use acid for soldering the inside seams as the least portion thereof will flavor the contents.

3. The golden tins are preferable to cans holding five gallons chiefly because there is less loss in case of a puncture or other kind of damage.

4. For colored pulps an internally lacquered tin is very much preferred.

5. No exception to the above recommendations of any kind should be added.

6. Have cases holding cans made strongly and with light covers, not slats.

Tinned Meats.

There is a good demand in Great Britain for tinned meats, but complaints are made that Canadian tinned meats, etc., are often colored more than is necessary to secure sales. This may be caused by using light grade tin plates for making the cans. Some Canadian meats are over being tinned and so much of the tin being eaten off by the meat as to cause rust spots and a chemical action sets in shortly after the cans are opened. Some British firms who import heavy lines of canned goods from Canada, find that the tin plates from which the cans are made and also the can manufacturers' methods in supervise the packing of their goods during the season, do not produce pork lacking in firmness. A certain amount of exercise is also conducive to producing the best quality of pork.

When animals are sold too young or too light they will likely furnish pork too soft to satisfy the desires of the packers, who want a hard, firm, heavy, compact pork. Too much fat along with corn it will make firm pork. The same is true of clover, rape and blue grass, when these crops are fed in proper balance.

Science has also been found to furnish an excellent food for producing firm bacon, also shorts fed along with barley.

Canned Vegetables.

There is a growing demand for desiccated vegetables in Great Britain, but in Canada, the United States, for Naval Stores and the War Office.

Goiter in Sheep and Lambs.

Goiter is becoming annoyingly prevalent, so much so that it is getting to be a serious matter for stock men, especially to those engaged in breeding the better breeds, says Professor Thomas Shaw in American Sheep Breeder. Now it is a fact that this disease is the outcome of certain causes, just as surely as every other disease is the result of a cause. But unfortunately the causes have not been fully known. Until they are any measures to prevent it can only be tentative in character. How one should go to work at 10:30 a.m. Thursday, May 26th. Right reserved to change time with or without notice.

For further information apply to THE SCHUSTER CO., Agents, Belleville.

E. E. HORSEY, G. P. & F. Agent, Kingston.

Str. VARUNA

A. HICKS, Captain.

Will leave Belleville every morning (Sundays excepted) at 7 o'clock, calling at Redmondville and all points below on the Bay of Quinte, arriving at Deseronto at 12.30 p.m. Returning leaving Belleville at 2.30 p.m. Deseronto at 7.30 p.m. Will connect at Picton with stage for Sand Banks. Special rates for excursions. Telephone connection rates will see Captain Hicks on board. Will leave Picton at 1 p.m. on return for Sand Banks. Str. Percy Deseronto, 2.30 p.m.; Belleville at 4.30 p.m., and Trenton at 6. Omnibuses in waiting at Picton and Belleville. Str. Rathbun leaves Belleville for Picton and Deseronto. J. W. Hepburn, agent, Picton.



"BUSY"

We were never before so busy as we are now. The reason of this is, that we excel in quality, style and price in Decorating, Painting, Paper Hanging, Wall Paper, Mouldings and Plaster Paris relief decorations for walls and ceilings. Our estimates will be experienced ones, which can be relied upon to do nothing but the finest work. If you are intending to decorate don't fail to come where such bargains are to be had.

JOHN CORNELIUS,
Wall Paper Importer. 207 Front St.

Grey Pap Envelopes at the Intelligencer Job Office. Cheapest and best in the city.

YOUR TOILET
is made interesting and pleasant by the use of
Campana's Italian Balm
as it does so much for a very little expenditure. Why not save your complexion and beautiful soft skin?
Price No. 1 by mail, 50c.
For sale by
J. S. McKEOWN, Chemist and Druggist, Belleville.
The Dominion Medicine Co., Toronto, Ont.

Your Lawn...
Requires attention.
Try our special
Lawn Mixture
25c per lb.
White Clover
30c per lb.
J. C. Hanley & Co.
GROCERS
Telephone 214.

Lake Ontario & Bay Of Quinte Steamboat Co.
LIMITED.
The Bay of Quinte Route.
Str. "ALETHA"
Between
KINGSTON — PICTON — BELLEVILLE.
On and after 25th April Str. "Aletha" will leave Belleville at 6:30 a.m. on Mondays, Wednesdays and Fridays for Deseronto, Picton, Kingston and intermediate ports.
Returning steamer will arrive at Belleville at 10:30 p.m. on Tuesdays, Thursdays and Saturdays.
Hoosteer route — Str. "North King" makes first trip May 25th.
Right reserved to change time with or without notice.
For further information apply to THE SCHUSTER CO., Agents, Belleville.
E. E. HORSEY, G. P. & F. Agent, Kingston.

Str. VARUNA

A. HICKS, Captain.

Will leave Belleville every morning (Sundays excepted) at 7 o'clock, calling at Redmondville and all points below on the Bay of Quinte, arriving at Deseronto at 12.30 p.m. Returning leaving Belleville at 2.30 p.m. Deseronto at 7.30 p.m. Will connect at Picton with stage for Sand Banks. Special rates for excursions. Telephone connection rates will see Captain Hicks on board. Will leave Picton at 1 p.m. on return for Sand Banks. Str. Percy Deseronto, 2.30 p.m.; Belleville at 4.30 p.m., and Trenton at 6. Omnibuses in waiting at Picton and Belleville. Str. Rathbun leaves Belleville for Picton and Deseronto. J. W. Hepburn, agent, Picton.

BUSINESS DIRECTORY

MEDICAL

JOHN J. FARLEY, M.D., C.M., M.R.C.S., England.
Office and Residence — Corner of Bridge and George streets — three streets East of Post Office.

DR. MATHER
X-Ray
and
Static Electricity
for treatment of sellable cases.
Office Financial street, 3 doors south of Hotel Quinte. 1424-1y

LEGAL

WILLS & WRIGHT
Barristers, Solicitors, Notary Public, &c., Belleville.
Office—9 Campbell Street.
MALCOLM WRIGHT.

J. FRANKLIN WILLS
Money to Loan at Lowest Rates.

W. G. MIKEL, B.C.L.
Barrister &c.,
Solicitor for City of Belleville.
Office—City Hall.

PORTER & CARNEW,
Barristers, Solicitors, Notaries Public, etc.,
Offices — Robertson Block, East Front St., Belleville, Ont.
Phone 248.
E. G. PORTER. WM. CARNEW.

WILLIAM N. PONTON,
Barrister-at-law, Solicitor, Notary Public, Conveyancer, &c. Office: over Express and Telegraph Office, Bridge Street, Belleville.
Money to Loan — Private Funds, Solicitor Sun and Hastings Savings and Loan Company of Ontario.

FRANCIS S. WALLBRIDGE,
Successor to Hon. Lewis Wallbridge, Q.C.
Barrister, Solicitor, Conveyancer, etc. Office, Mahaney-Building, corner Front and Bridge Sts., Belleville, Ont. Private Funds, Company money to loan at 6 per cent. on easy terms upon [illegible] security. Charges moderate.

INSURANCE.

FIRE, ACCIDENT AND PLATE GLASS INSURANCE.
Guardian, Queen, Commercial Union, Quebec & Metropolitan Fire Ins. Cos. Canadian Railway Accident Ins. Co. Farm and City Property insured at lowest current rates.
Office—Campbell St., same entrance as Belleville Business College, Belleville, Ont.
R. W. ADAMS, Agent.

THOS. STEWART,
Insurance Agent,
Front St., Belleville.

Fire—Life—Accident.

Mr. A. P. Allan in Allan's coal office will attend to the business during Mr. Stewart's absence.

FIRE, LIFE & ACCIDENT INSURANCE.

At Lowest Rates The Norwich Union Fire Insurance Society and Perth Mut'l. on farm and city property. Also accident and sickness policies.
JAMES A. CHISHOLM,
Office Ashley Block, - Front st., Belleville.

Money Saved is Money Earned

can earn you money by saving % for you in your Fire Insurance.
Let us examine your policies.
The Merchants Fire Ins. Co.
The Equity Fire Ins. Co.
Are A1 strong Canadian stock companies and insure Farm and City Property at lower rates than other companies. Call and see me before placing your fire insurance.
Office—Bridge St., same entrance as Lansing's Bakery, Belleville.
H. FISHERMAN RITCHESON

Fire, Life & Plate Glass Insurance.

Liverpool & London & Globe, of England.
Waterloo Mutual, of Waterloo, Ont.
Lloyd's Plate Glass, of London.
Home Life Association, Toronto.
North British & Mercantile.
Farm and City Property insured in first-class Reliable Companies and at lowest current rates. Losses promptly settled. Call and leave him, and transact general Real Estate business and sale or purchase and renting of property. Agreement for the Hastings Loan Investment Society to loan.
W. P. HUDSON, office above Rathbun's office, sor. Bridge and Pinnacle Sts., opposite the Post Office and Hotel Quinte, Belleville.
Phone 168.

MISCELLANEOUS.

Walter Alford,
ARCHITECT.
Contractor, &c.
FLEMING MILL—Dressed and Matched Lumber on hand.
Market Square

A. G. NORTHRUP,
Issuer of Marriage Licenses, Shire Hall, Belleville, Ont.

CHAUNCEY ASHLEY,
Issuer of Marriage Licenses.
Private Office, Bridge St., Belleville, opposite the Post Office.
Residence, First House east of W. W. Chown's Mfg. Co., Station St; Appointments made.

GRAND TRUNK RAILWAY SYSTEM

VICTORIA Day, May 24

Single Fare for Round Trip.

Good going May 21, 22, 23 and 24th. Valid returning until Wednesday, May 25th, 1904.

Tickets to CERTAIN POINTS sold in accordance with above will not be good for passage on train No. 7 or train No. 4.

World's Fair, St Louis

$22.00 Good 15 days.

On Sale Daily.

With stop over privileges at any Canadian Station, also at Detroit and Chicago.

For tickets, and all information apply to

U. E. THOMPSON, C. P. & T. A.
Belleville.

T. H. COPPIN, Depot Ticket Agent.

J. D. McDONALD,
Dist. Pass. Agt., Toronto.

CANADIAN PACIFIC

UPPER LAKES

Steamships
"Alberta," "Athabasca" and Manitoba

Lv. Owen Sound 1,30 p.m.
Tuesday, Thursday, Saturday,

For S. S. Marie, Port Arthur, Fort William

Lv. Fort William 10.30 a.m.
Friday, Sunday, Tuesday.

For S. S. Marie, Owen Sound.

Apply to any Canadian Pacific Agents, or A. J. Hesse, Gen. Genl. Pass. Agent, Toronto. Symons, Supt., C. P. R. and General Ticket Agent, Fredericton, N.B.

NEW YORK CENTRAL

& HUDSON RIVER R. R.

THE FOUR-TRACK TRUNK LINE

SHORTEST Route to the United States via Cape Vincent.

GOING EAST AND WEST.

	Daily except Sun.	Daily
Lv. Belleville (G.T.R.)	1.50 a.m.	noon
Ar. Kingston	4.05 a.m.	2.45 p.m.
Lv. Kingston (steamer)	5.00 a.m.	2.00 p.m.
Ar. Cape Vincent	7.00 a.m.	4.00 p.m.
Lv. Cape Vincent N.Y.C.	7.05 a.m.	5.05 p.m.
Ar. Watertown	8.05 a.m.	6.05 p.m.
Lv. Oswego	noon	9.05 p.m.
Ar. Syracuse	12.10 p.m.	9.35 p.m.
Ar. Rochester	1.45 p.m.	11.05 p.m.
Ar. Utica	noon	9.45 p.m.
Ar. New York	6.50 p.m.	7.45 a.m.

Convenient train service in opposite direction.

Pullman Sleeping and Parlor Cars.

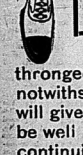
2c a Mile.

Books for 500 miles of travel on New York Central and leased lines will be issued to Merchants and others, good only for use by the purchaser while books for 1000 miles over New York Central and leased lines, Boston & Rochester & Pittsburg, Fitchburg & Reading and G. R. & I. Ry. Owner must affix business card and information and purchase tickets from Ticket Agent or Ticket Agent, Kingston.

GEORGE H. DANIELS,
Gen'l Pass'r Agent,
New York

A. H. SMITH, General Manager, New York

G. G. GRIDLEY, Gen'l Pass'r Agent, Watertown, N.Y.



An.. Interested Crowd

Of satisfied shoe buyers thronged our store last Saturday, notwithstanding the rain. Now we will give everyone a great chance to be well shod on "Victoria Day" by continuing our Big Shoe Sale with the offer of - - -

AN EXTRA CUT IN PRICES
.....OF.....
10 per cent.

On Everything on our Bargain Tables:
FRIDAY AND SATURDAY.

ALSO a cut of 25 per cent. off a number of Up-to-Date lines of Men's Fine Kid and Box Calf Laced Styles, regular $3.00, $3.50 and $4.00, [illegible] $1.50, $1.90 and $2.25

THIS IS A BIG OFFER.

THE J. J. Haines SHOE HOUSES at Belleville, Napanee and Trenton.



How's Your Glasses ?

Do they fit properly? If you do not see as well as you ever did come to us and have

Your Eyes Examined

Examinations are free, if you require Glasses of us. We will guarantee results.

Don' Lose Sight

of the fact that do repairing; so also of the pieces.

ALEX. RA

Orders for bookbinding should be left at this office. It is a waste of money to have volumes not made of these magazines, even though they are somewhat soiled from much handling. Book magazines or periodicals bound or rebound in any style at very reasonable prices. Back books sent as journals, ledgers or books, with any kind of ruling made to order. Only the most experienced first-class THE INTELLIGENCER, Belleville.

THE MESSENGER FROM KHARTOOM

BY ST. GEORGE RATHBORNE

Author of "Dr. Jack," "Dr. Jack's Wife," "Miss Caprice," Etc., Etc.

—Europeans, Hindoos, Mohammedans, Parsees, Christians, Buddhists, Jews, etc.—one of the most delightfully interesting cities upon the face of the earth.

As soon as it is possible, the whole party, with their luggage, are transferred to the shore, where vehicles are secured to take them to a hotel.

These native shigrams, or, as they are generally called, palkee charries,are peculiarly built affairs. They look like an oblong, black box with four wheels; a sliding door is on either side,and there are also windows. Two seats face each other, and the whole equipage is drawn by a couple of sturdy bulls of the species used in India for nearly every purpose, decked in showy blankets, with a driver to walk alongside and urge them on.

Mynheer Joe knows where to go. He has been in Bombay before, and the rest may now profit by his experience.

A small hotel is to be found among the bungalows of the rich foreigners and Parsee bankers upon Malabar Hill, a suburb of a charming character, where the grounds of nearly every house are so filled with cypress, and banyan-trees, cocoanut-palms and tropical vegetation, such as plantains, guavas, custard-apples and the like, that the building can rarely be seen over the wall. There is also a cool fountain splashing in every yard, which adds to the beauty of the scene.

At the hotel they managed to find accommodations, and Mynheer Joe even hires what little space there is to spare. The wisdom of this is made apparent when, later, a palkee gharry arrives, bearing the baron and his companions, who are compelled to go back into the city and seek accommodations at one of the leading hotels, near the Esplanade, where the government buildings are to be found.

Molly's first act is to secure a lady's maid, for in this enervating climate one does as little as possible, and an ayah is almost indispensable to the comforts of my lady, fanning her, dressing her hair and doing works of small things.

The gentlemen, of course, fall in with the customs of the country at once, and soon appear dressed in white, with shakus upon their heads.

Mynheer Joe presently makes his way to the barracks, known as the cantonment in this tropical country. He has business with an officer whom he hopes to met in romney. Disappointment awaits him, since the party in question is at present away. His return from Benares is daily expected.Meanwhile the second city, where one of the yearly melas, or religious fairs, that draw thousands of pilgrims anxious to wash in the waters and be made well, is in progress. So Joe can only await his coming. Meanwhile, there is no reason why he should not be enjoying the pleasure of time.

When he contemplates the pleasure with which he will show Molly over this peculiar city of the Hindoos, gazing upon its many strange sights, he finds no reason to feel down-hearted over the matter.

He knows it all like a book, from the Towers of Silence on the hill, where the Parsees bring their dead for the vultures to prey upon, to the lurid markets, where sit, cross-legged, Persians wearing their sterling or green cotton kamars, belted at the waist, and smoking their kalians, together with more active Arabians, with their striped nanties and silk kafeeyas, or tasselled handkerchiefs, twisted about their heads, all having horses for sale, that have been brought by sea from the land of Mocha.

The mysteries of the native quarter are well known to this man who has travelled, and he is almost as much at home among the shops and bazars of the famous Bhendy Bazar Road as on Broadway, New York.

Thus, the party can in a measure be free from the tyranny of the chowkidar, or guide, although they accept several of these illustrious personages to be useful. They are ready to do almost anything, even to waiting on the table or pulling the cord of the great punka fan that keeps the air cool at meal times.

As in almost every part of the globe, the travellers find money an important factor to bring comfort, and the mighty rupee in Bombay will go far toward making one's stay a round of pleasure.

The weather is delightful, and it looks as if our travellers from the cold may have a very pleasant stay in Bombay. Sometimes coming events do cast a shadow before. The cyclone may burst upon a community with startling rapidity. Perhaps these good folks who have malice in their h arts toward none may yet be surprised by the sudden and awful coming of a storm. As the dreadful monsoon sweeps across the Indian Ocean at certain times, bringing ruin in its path, so the hatred of one man may leave a trail of desolation behind, especially when that man is as unscrupulous as the Russian baron who comes to India in the interest of his czar, whose covetous eyes have long yearned to possess the rich country of the Indus and the Ganges.

One there is among them who sleeps with part of his senses on the alert—the man whose business has been such that he trusts not to seeming peaceful surroundings—Obed Grimes will hardly be caught napping when the blow finally falls.

Sandy is alive to his opportunity, and endeavors to see as much in a limited time as he possibly can. His taxes copious notes in shorthand as he goes, which later on will be written out in the shape of spicy letters to the wide-awake New York journal by whom he is employed.

In company with Demosthenes Tanner or a chowkidar or two, he proceeds to take in as much of Bombay as can be done during a single afternoon.

They visit the Towers of Silence, enter magnificent bazars, watch the worshipers in the mosques, where the venerable moulajee chants in a harsh voice or reads the Koran, while the devout Mussulman bow in the direction of the setting sun, for Mecca lies thither, far away over the Persian Gulf. They see life upon the great Bhendy Bazar Road, where potters carry loads, elaborately elephants are occasionally met, bullocks draw native vehicles; where stride the rich Brahmin, the poor gwalla, or cow-herder, the lordly rajah and his attendants, and the lower grades of Hindoo people, of different castes, each picking his or her way along without touching others, which fact,by makes a crowd in India more endurable than in any other place on earth.

All these, and others they see. The eyes never tire of watching the human kaleidoscope that ever moves and changes before him. In no other city on earth can this peculiar spectacle be seen with is so intense a form as Bombay. Mingling with the colored robes of the natives, the white or red coats of the British soldiers remind one of a stupendous fair—that India, containing about a quarter of the population of the globe is in reality ruled by some thirty thousand British soldiers. Truly the Hindoos are a peace-loving people. No war like nation would thus tamely bear the yoke of the conquerer.

While Sandy and the Honorable Demosthenes Tanner are thus taking in the sights, Mr. Grimes mowes a lone ankle at the hotel. This leaves Mynheer Joe to show Molly about.

They have a very enjoyable afternoon, though it is just possible they are so much wrapped up as each other as interested in the singular sights upon which they gaze. This is only the outfit old story, with a new setting, that has been told since the days of our first parents, and which will never be antiquated. Love's young dream! What a necessary it carries. No time in future life can ever be as with it.

It is near the close of the day, when they are thinking of returning to the hotel that they arrive in front of a large mosque. Many persons are passing in and out, for worship is carried on at all hours among the Mohammedans.

"Let us look in," says Joe. "I think it will repay you for the trouble."

He pays no attention to a frowning Hindoo near the door, but soon sees that they will not allow his companion to pass. This mosque is just as sacred as the highest at Mecca. The followers of Mohammed believe so little in women having a soul like themselves that they destine them at many petitions. They are deemed servants,slaves, or, if particularly beautiful, fit subjects for a harem.

Thus foiled, Mynheer Joe and his fair charge turn away, laughing. They do not seem to feel very badly over the matter. True, the young woman's curiosity is piqued, but there are so many things to be seen in the quaint city that it need not worry one if a single door is shut in one's face.

It is just at this moment that they become aware of something out of the ordinary in the air. Molly shivers.

"Are we going to have a storm? I feel so very queer!" she remarks; while Joe looks upward in a thoughtful manner.

"Now that you mention it, I myself am conscious of a strange sensation. Perhaps it comes from being on firm land after two weeks and more on shipboard; or it may be that crowd yonder has something to do with it."

His words draw her attention down the Bhendy Bazar Road. Sure enough, a crowd does seem to be advancing. Something in the way of excitement reigns in that quarter, and Joe, always on the alert, strains his eyes to make out what it is all about.

"Look!" cries Molly.

She stands there like a statue, with her head poised, just as the beautiful deer might hearken in suspense when the distant blast of the huntsman's horn echoes through the forest.

The breeze is light, but it chances to come from a favorable quarter, where the people are seen; and now they can catch voices in deep anger, bellowing forth angry words.

"Listen! Oh, Mr. Joe, it's the governor!" cries the alarmed girl at his side.

Sure enough, Mynheer Joe has ascertain to jump to that conclusion himself, for that roar as of a bull cannot possibly come from any one else. He looks closer, and distinguishes two figures fly in front of the crowd, one tall and immense in stature, the other rather diminutive—in short,the fugitives can be no other than Mr. Tanner and Sandy.

What sort of a mess have they gotten into now? The rumors seem determined to wreak vengeance upon them, and it looks serious, for when once excited these Mohammedans and disciples of Vishnu are hard to control; an insult in saint or god is very apt to be followed by speedy vengeance upon the head of the thoughtless offender, for these Mussulmans and idolators are more touchy about their religion than true believers.

"Come," mutters Joe, uneasily, "this looks like a serious business. If they overtake them I'm afraid murder will follow. Those fellows have been doing? is this any work of that rascally Russian? Never mind crying over spilt milk. The only thing to be done is to save them—but how?"

That is the rub—how?

Mynheer Joe has to think quickly, for the crowd surges nearer with every minute. He has an idea which promises at least some hopes for success.

If he can delay matters—keep the enemies from coming into personal contact for a little, whilst—it may be well.

"Molly!" he says quickly.

"Yes Joe!" she replies.

In times like these etiquette is forgotten.

"It is your father's life that is in peril. I will be able to hold them in check for a time. Will you dare something for his sake?"

"Yes, yes! Only tell me!" she gasps.

"Run as fast as you can to yonder corner, then down street to the left until you come to the cantonment. Tell Colonel O'Brien it is Mynheer Joe who is in danger. He will send troops on the double quick."

She turns and flits from the spot like a gleam of light. Mynheer Joe has his attention at once occupied by the rush. Panting and holding each a revolver in his hand, Sandy and the Western orator rush up. Then Mynheer Joe stands out between them and the mob of angry Hindoos. He raises his hand, and, with the gesture of one born to command thunders out in their tongue the word:

"Stop!"

CHAPTER XVIII.

The natives are very much wrought up by something that has occurred. It does not take a great deal to excite a crowd of Hindoos, especially if they are engaged in worship. Any indignity to their god or the mosque wherein every object is sacred to them, whether the insult is real or fancied, will bring them around like a swarm of bees, eager for the blood of the transgressor.

Mynheer Joe knows this full well, and, judging from the excitable conduct of the crowd, fears his friends have been unwise in doing something.

To be continued.

IT just suits Japan Tea Drinkers "SALADA"

CEYLON NATURAL GREEN Tea is of the same flavor as Japan but is far more healthful in use because of its absolute purity. Sold in the same form as the celebrated "SALADA" Black Tea, in sealed lead packets only. By all Grocers.



Drunkenness Cured Secretly

Free Sample and pamphlet giving full particulars, testimonials and proofs sent free. Cure guaranteed perfectly confidential. Don't delay, but write today for it. Address—The Keeley Remedy Co., 39 Jordan St., Toronto, Canada.

Cured her husband.

USE ONLY THE BEST

GILLETT'S PERFUMED LYE

is the STANDARD article

READY FOR USE IN ANY QUANTITY.

For making soap; softening water; removing old paint, disinfecting sinks, closets, drains and for many other purposes. A can equals 20 pounds SAL SODA.

SOLD EVERYWHERE.

E. W. GILLETT COMPANY LIMITED TORONTO, ONT.



Coertelli

B&A Asiatic Dyes Wash Silks

(IN PATENT HOLDERS)

The colors are fast—the silk the best. Put up in 2 ounce bottles, which contain enough for anything or anything—keeps each shade pure and accurately measures a correct gill.

Local Reading Advertisements.

Twenty-five words or less 25 cts. over twenty-five words 2 cents per word First insertion, 1 cent per word subsequent consecutive insertions. Headlines count as 10 words. Contracts for long periods made at the drug store.

Sold in Belleville by C. S. McKeown.



GENUINE GOING OUT OF BUSINESS SALE!

NO FAKE. STRAIGHT FACTS.

WE MUST SELL OUR FALL AND WINTER OVERCOATS.

In order to do so we will sell all Overcoats at prices far below anything ever heard of in the history of Belleville. No Bank in Canada will pay you the interest the Globe Clothing House will, when you buy one of these Winter Overcoats,





NOTE OUR PRICE LIST:

Men's double-breasted Reefer Coats, made in Blue and Grey Frieze, storm collar, regular price $5.00 sale price..... $2.75

Men's Heavy Raglans in Black and Grey, all size, regular price $6.00 and $7.00—sale price.... $3.75

Men's Overcoats in Black and Blue Beavers, Meltons, etc., regular price $7.50—sale price $3.50

Men's up-to-date Raglan Overcoats, a great snap, worth $9—sale price $5.00

Men's Tailor-made High-class Raglan Overcoats, regular prices $10 to $15—sale price..... $8.00

Youths', Boys' and Children's Overcoats and Reefers you can buy at this sale at ....HALF PRICE.

Come in and examine these great bargains, everything in store must be sold regardless of cost.

The Globe Clothing House, 390 Front St., Belleville.

Look Out for Big Sign.

ADVERTISING RATES.

Measurement Nonpareil—12 lines to the inch.

Display advertisements, 10c per inch.

Subsequent consecutive insertions 5c per line.

Reading advertisements, 15c per line.

Preferred position, 25 per cent. advance upon casual or contract rates.

Minimum space, 10 lines.

Marriages and deaths, 50c each insertion.

Births, 25c each insertion.

Extra line Condensed Advertisements will be found below.

All advertisements are subject to the approval of the Publisher of The Intelligencer.

Weekly Intelligencer, $1.00 a year; Daily Intelligencer—$5.00 a year, strictly cash in advance.

Address all communications to The Intelligencer Printing & Publishing House, Limited, or to Charles J. Bowell, Managing Director and Secretary.

Canadians in London will find The Intelligencer on file at E. & J. Hardy & Co.'s Office, 90 Fleet street, London, E. C.

CONDENSED ADVERTISEMENTS

SITUATIONS WANTED, HELP WANTED, LOST OR FOUND, FOR SALE OR TO RENT, Etc.

Inserted in this list

TERMS—Twenty-five words or less 25c first insertion; two insertions 40c; four insertions 75c; one week $1.00; two weeks $1.75; three weeks $2.25; one month $3.50. Strictly cash in advance.

WANTED.

A boy about 15 years of age to carry messages. Will be given an opportunity to learn telegraphing. Apply G. N. W. telegraph office. Bridge street.

A few men and women to work at home during spare time. Permanent work. Liberal pay. No canvassing. Imperial Co., London, Ont. 68-1m

FOR SALE.

House and lot on Bleecker Ave., east side, second door north of Victoria Ave. 17 18 19 20 21 23

RAILWAY TIME TABLES.

GRAND TRUNK RAILWAY.

Time of departure from Belleville Station:

Going East.

No—12.45 a.m., train, daily except Sunday.

No. 5—1.45 a.m., Fast train (Flyer) daily.

No 16—Local, for Brockville, 7 a.m., arrives back from Brockville 4.40 p.m.

No. 6—11.43 a.m., Mail and Express, Daily, except Sunday.

No. 8—12.18 p.m., International Limited, Daily.

No. 12—6.55 p.m., Local, Passenger, Daily, except Sunday.

Going West.

No. 5—3 a.m., Mail and Express, Daily except Monday.

No. 7—9.30 a.m., Limited Express, Daily.

No 9—2.50 a.m., Local Passenger, Daily, except Sunday.

No. 11—11.12 a.m., Passenger, Daily except Sunday.

No. 1—1.48 p.m., International Limited, Daily.

No. 7—8.18 p.m., Mail and Express, Daily, except Sunday.

MIDLAND RAILWAY.

Belleville and Peterboro.

Going West.

Leave. Arr. Peterboro
Mail ..... 5.45 a.m. 8.10 a.m
Mixed ..... 5.30 p.m. 9.05 p.m.

Going East.

Arr. Lve Peterboro
Mixed ..... 11.20 a.m. 8.45 a.m
Mail ..... 2.55 p.m. 5.25 p.m

Belleville and Madoc.

Going North.

Lve Arr. Madoc
Mixed ..... 12.20 p.m. 1.20 p.m.
Mixed ..... 6.45 p.m. 7.30 p.m.

Going South.

Lve Madoc
Mixed ..... 9.10 a.m. 7.30 a.m.
Mixed ..... 2.50 p.m. 5.45 p.m.

None of the above trains run on Sunday.

OUR STYLES AND VALUES —IN— Lace Curtains

Cannot be surpassed in Canada. We would be pleased to show them to you. You should also inspect our Carpet and Rug stock. We have large variety and will undertake to make the prices low enough to interest you considerably.

T. P. BROWN'S
Carpet and Curtain Store.

Pictures and Framing a Specialty.

BOOKBINDING.

Orders for bookbinding should be left at this office. It is surprising how nice a volume can be made of those magazines, even though they are somewhat soiled from constant handling. Books, magazines or periodicals bound or rebound in any style at very reasonable prices. Blank books, such as journals, ledgers, day books, with any kind of ruling, made to order. All work warranted first-class. THE INTELLIGENCER, Belleville.

Business men should see our envelopes. A summer of different grades to select from.

PUSHING AHEAD....

Everyday finds us steadily advancing and requiring more and more men to do our work.

And we get the workmen—workmen of the best type, too. Just the kind you want to do your work, that's the style of men we are looking for.

We Have The Facilities

for doing your painting, graining, paperhanging and decorating. Have the materials, the ideas, the everything, and we do not make mistakes.

Promptness

Is one of our mottoes.

To be on a job the very moment we plan for it is sometimes out of the question, and reasonable people understand that—for sometimes a delay on a previous job occurs to detain an hour or two, sometimes half a day, but our work, we wager, is executed as promptly as any other firm of our stamp in Canada.

So large a staff of workmen and such facilities for promptness and execution and such splendid work as we turn out—appeals to our customers. We prove this from repeated calls.

No decorative house in Canada is better prepared than ourselves to execute superior decorative work.—It all rests with you what money you wish to spend. If you care to spend $1,000 on the decorations of your Hall, we can do it for you. We have done it elsewhere.

If you want hand decorative work on a drawing-room, costing as much, we have also done that, elsewhere and can do it here.

There is no limit to decorative possibilities in our hands.

We're in touch with the first decorations of the land, the finest colorists, and can secure you New York or Bostonian ideas if you are prepared for the price.

Our fabrics, our wall papers, our ideas, our workmanship go hand in hand for your pleasure and our profit.

C. B. Scantlebury

Belleville's Decorator.

THE MARKETS.

Wheat Options Are Firm But Price Lower in Liverpool—Live Stock Markets—Latest Quotations.

Wednesday Evening, May 18.

Liverpool wheat futures closed to-day 1/4d to 3/4d lower, and corn futures 1/4d lower.

At Chicago wheat futures ruled firm to-day, with May option again strong, with an advance of 3/8c from last night. July corn was also firm, and closed 1/4c higher with July 43 3/4c bid. May closed yesterday, and July oats closed unchanged.

FOREIGN MARKETS.

London, May 18.—Good-Corn, spot, quotations, American mixed, 21s 3d. Flour, 25s 6d. Hops in Pacific coast, 2 to 3 guineas. Wheat and corn, no demand, firm but not strong. Futures, May, No. 2 nominal. Maslaing, spot, 21s 3d.

Mary Lane Miller Market—Wheat, forsign and English, quiet, but steady. Corn, American, nominally unchanged; Danubian quiet. Flour, American, quiet, with a small business. English, quiet.

Paris—Close—Wheat, tone, firm; May, 21f 30c; Sept. and Dec., 20f 50c. Flour, tone firm; May, 50f; Sept. and Dec., 21f 50c.

LEADING WHEAT MARKETS.

	May.	July.	Sept.
New York	85	81¾	82¾
St. Louis		74½	80½
Duluth		78¾	81¼
Toledo		76½	82¾
Minneapolis		79¾	82¼

TORONTO ST. LAWRENCE MARKET.

Grain—

Wheat, white, bush ....90 95 to $....	
Wheat, red, bush 0 94	
Wheat, spring, bush 0 90	
Barley, bush 0 46	
Beans, bush 1 35	
Rye, bush 0 56	
Peas, bush 0 69	
Buckwheat, bush 0 46	
Oats—Bush 0 37	

LIVERPOOL GRAIN AND PRODUCE.

Liverpool, May 18—Wheat, spot easy; No. 1 California, 6s 10½d; futures, steady; May, nominal; July, 6s 4¼d; Sept., 6s 4¾d.

Corn—Spot, quiet; American mixed new, 4s 4½d; American mixed, old, 4s 6½d; futures, dull; May, nominal; July, 4s 3¾d; Sept., 4s 4d. Flour, 25s 6d. Hops, in Pacific coast, 2 to 3 guineas. Bacon, short clear, steady, 27s 6d; shoulders square, steady, 31s 6d. Beef, extra India mess, steady, 97s 6d. Pork, prime mess, steady, 97s 6d.

NEW YORK DAIRY MARKET.

New York, May 18—Butter, steady; receipts, 5833; creamery, extras, 20½c; do. firsts, 19½c to 20c.

Cheese, steady; receipts, 2541; new state full cream, large colored, small colored, white, large, fair to good, 10½c; do. fair to good, 10c.

Fell Into Boiling Water.

St. Catharines, May 19.—Ina, the little daughter of Charles Winger, met with a painful accident on Monday. She was playing in the kitchen and accidentally fell into a tub of boiling water, scalding both arms and body from the knees to her waist. She is now doing as nicely as can be expected.

SMITH & BURKE
(Successors to Fenwick & Co.)
Stocks, Grain and Provisions. Cotton and Coffee.
Phone 39. Direct Private Wires
Daily Market Letter sent on application.

NEW YORK STOCK QUOTATIONS.

New York, May 19

STOCK	Opg	Hst	Lst	Clo
Atchison	65¾	65¾	67½	68
St. Paul	137½	137½	137¾	138¾
Pac.	89¾	89¾	88¾	89¾
Union Pac.	84¾	85¼	84¼	84¾
C. P. R.	116¾			
South Pac.	45¾	45¾	45¼	45¼
R. I.	30¾	30¾	30¾	30¾
Sou. Ry.	22¾	20¾	19¾	20¾
Texas	21	21	20¾	20¾
B & O.	77¾	77¾	77¼	77½
N. Y. C.	113¾	114	113¾	113¾
Penna	113¾	113¾	113¾	113¾
Erie	64	64	63¾	64
Erie	22¾	22¾	22¼	22¾
do pref	48¾	48¾	48¾	48¾
Reading	44¾	44¾	41¾	41¾
C. O.	39½			
O. & W	30½			
Manhattan	143¾	143¾	142	142¾
L. & N.	107¾	107¾	106½	106½
A. T.	16¾			
Mex Central	23¾			
Wab.	16			
do. pref	33¾	33¾	33	33
C. G. W.	14¾	15	14¾	15
T. C. I.	31½	31	30	30
Un. Sti	87½	9	87½	87½
do pref	51½	52¾	51½	51½
Wabash	124¾	125¾	124¾	125¾
N. Y. T.	45¾	45¾	44¾	45¾
P. C. C.	93	93¾	93	93¾
A. C. P.	49	49	48½	48¾
Met.	109¾	110¾	109¾	110¾

July wheat opened at 85½; closed at 85¾
Sept. wheat opened at 80¾; closed at 80¾
July corn opened at 45¾; closed at 43¾
Sept. corn opened at 42¾; closed at 42¾
July pork opened at $11 35; closed $11.15

H. R. BEATTIE,
STOCK BROKER,
Phone 280. Belleville, Ont.
Private N.Y. and Chicago wires.
Send for Daily Market Letter.

VICTORIA DAY

Every person should celebrate Victoria Day. We can supply all your wants in

Fireworks
Flags
Hammocks
Fishing Tackle
Sporting Goods, Etc.

And would be pleased to assist you in having a good time on 24th.

AT THE BEEHIVE

Chas. N. Sulman

WOMAN'S WORLD

BUSY CLUB WOMAN.

A New Yorker Who is Doctor, Lawyer and Musical Club President.

One of the most unique as well as one of the busiest women in New York city is Mrs. Albert Wallerstein, president of the Rubinstein club. Mrs. Wallerstein is unique because, besides being an active clubwoman and a member of several clubs, she has found time to be a society woman and in addition to all this has studied quite extensively, apart from the women's Law school of the class of 1899 and found time to pursue a course in the Women's Medical college, which she entered in 1900. Her first experience as a club president was as president of her class in the medical college. Being a woman of ample means, she took up the study of medicine purely for philanthropic purposes, being actuated by a desire to open a free clinic for women and children.

Mrs. Wallerstein believes that all women should study and accomplish



MRS. ALBERT WALLERSTEIN.

something and re-enforces her belief with her own example while the majority of women would hardly be able to follow.

In spite of her social and club duties and her studies she has found time to master four languages and to contribute frequently to the leading magazines. Besides being president of the Rubinstein club she is a member of the following organizations: Phalo Women's Press club, Daughters of the American Revolution, New York city chapter; National Society of New England Women, College Women's club, Minerva, New Century Study circle, Women's Republican club, Professional Women's league, Hahn Day club, Society For Political Study, Vassar Students' Aid society, Euterpe Choral society, New England Glee club and the Woman's Health Protective association. Mrs. Wallerstein is a Catholic and a member of the Dorn family of Worcester, Mass., one of the oldest families in the Bay State.

When she was elected president of the Rubinstein club she had been in existence seventeen years, she conceived the idea of forming a social club in connection with the choral club, and she has already secured over 150 members. The Rubinstein club holds two concerts every year and in addition meets the second Saturday of each month for a musical afternoon of the Waldorf-Astoria. The object of the club is entirely musical.—New York Globe.

Children's Eyes.

Parents, teachers and playmates often think children dull when nothing ails them but nearsightedness or difficulty in hearing. Such troubles should be corrected, as in most instances they can easily be, the children are found to be among the quickest in their classes. I know a boy, now a brilliant college student, who would be sent to the store, quite by accident, he placed a pair of glasses in front of his eyes and looked around. The world seemed new. He jumped with delight. He had not known how bright it was, how green the grass and trees, how lovely the whole earth. This joy on the boy's part was the first hint that his parents, who were more than ordinarily intelligent, had that his trouble was mechanical, not mental. They provided him proper spectacles, whereupon he began to forge ahead in his studies and to display unusual talent.—Twentieth Century Home.

Stair Climbing.

Under no circumstances but that of actual illness or extreme debility should stair climbing become a matter of dread. In every other case it should be attended by a pleasant feeling of exhilaration. The "panting collapse" which many women experience at the top of a flight of stairs is due to the assumption of an incorrect position of the body during the ascent and the employment of wrong muscles for the work. The shoulders should be held straight, as in correct standing and breathing poise; and movement should come from the knees and not from the waist and hips. Lift the knees well, hold the chest erect and breathe deeply as you pass from stair to stair. The observance of these rules ought to make the exercise one of real benefit instead of a dredge, for it will be one or the other, since stair climbing is a daily necessity to every woman who has household duties. Then she need never complain that she has not time for physical culture.

Window Transparencies.

Window transparencies are much in favor, and they are easily made. The glass is first cleansed with alcohol, after which the steel engraving or half tone picture which is to be transferred is cleansed with a sponge, while a soft brush apply a paste made of alum and one ounce of nitrate of strontium to the face of the print and to the glass.

Lay the picture face downward and with a dry cloth press until every part of the picture has adhered to the glass and no blisters are left. Then lay the glass away until perfectly dry, which will take several hours.

When dry wet the paper and commence rubbing it off. Several washings may be necessary before nothing but the outline of the picture remains. Oil with three parts of castor oil and oil of lavender mixed. If too thick add turpentine. Place in a transparency or metal frame and hang in the light or set in the window pane.

Substitute For Milk.

Where milk cannot be had or there is but little to use cornstarch may take its place in pudding sauces, white sauce, etc., especially if butter and eggs are used. Mix the cornstarch—two tablespoonfuls—with a little cold water, cook it by adding a pint of hot water, letting it cook thoroughly, then when a little cool beat in an egg thoroughly beaten. Return to the fire for a minute or two, then season with salt, a lump of butter or whatever seasoning you prefer—chopped parsley is good. This makes a white sauce good to serve with boiled potatoes over veal, dried beef or salt fish, like codfish or finnan haddie, or with the addition of sugar and the juice of a lemon and lemon extract, makes a fairly good pudding sauce.

Making Washing Easy.

"Instead of putting soap over my clothes when they are all ready in the boiler on wash days," says an experienced housewife, "I make a solution of soap and kerosene, which I put into the boiler of water when the water is hot. I shave half a bar of soap into a quart of water, add two tablespoonfuls of kerosene and set on the stove till the whole is blended. I then pour the solution into the boiler and put in the clothes in, slashing them about and up and down for twenty minutes, instead of boiling them. This method obviates the necessity of soaking the clothes and of boiling them."

Wide Hips.

Many women appear to be under the delusion that these are unsightly. As a fact, sculptors, artists and anatomists are unanimous in crediting the ideal female form with pronounced width of hip. When really excessive width is present one may reasonably ask the question whether anything can be done to reduce it. The answer is: If the width be occasioned by superfluous fat the cure is to be found in the gymnasium, but that which is due entirely to shape of the bones nothing whatever can be done.

Trying Work For Tots.

Many physicians are "down" on beadwork, and they recommend mothers to discourage their little daughters in trying their powers in this pastime. Do not hasten the day when your daughter must go to the occilist to have her eyes examined for prescription glasses. The long curriculum of lessons in modern schools, the claims of text books, manual lessons and drawing lessons make quite enough demand on the eyesight of a young girl without the unnecessary claims of "fancy work."

Bath Socket.

A French recipe for a bath sachet calls for three pounds of bran to one of powdered orris root, with a pound of starch, a pound and a half of almond meal and twelve ounces of good white soap. Five ounces may be put in each bag, which should be made large enough so that the contents will have plenty of room to swell and will serve only for one bath.

Sticking Floors.

When staining a floor remember to work along the grain of the wood, never across it. A good oak stain is made by putting a couple of ounces of hot potash and pearl ash in a quart bottle and filling it with water. Keep well corked. Apply it with a brush, but it will spoil a good one, and take care not to touch the skin with it, for it will cause blisters.

The Clothes Closet.

In the cloak closet—either opening from the hall or sitting room—which looks low enough that each youngster can hang wraps, hats and bonnets, and if drawers cannot be provided for overshoes, leggings and mittens, have a shelf a foot from the floor for the first named and one two and a half feet high for hand and neckwear.

Painted Walls.

To clean painted walls dissolve two ounces of borax in two quarts of water and add one tablespoonful of ammonia. Use half this quantity to each bucket of water. Do not use soap. Wash a small portion of the paint at a time and rub dry with clean cloths.

The lid of a teapot should always be left so that the air may get in. Slip in a piece of paper to keep it open. This prevents mustiness. The same rule applies to a workbox.

The worst feature about games is that they are taken too seriously. Girls do not play for amusement so much as to excel, and their pleasure becomes a task.

Bronzed lamps, chandeliers, etc., should be merely dusted with a feather brush or with a soft cloth, as washing them will take off the bronzing.

Old stockings cut down the seam make excellent cloths for polishing furniture and floors.

Durable Beauty $3.00 AND $3.50



The popularity of our Shoes shows no decrease. We are going right on increasing our sales each month. A passing fad is the fact to cut all a shoe should be. A woman demands that it shall be stylish, neat, comfortable and durable. Our Ladies' Dongola Kid shoes have all these points.

Our Ladies' Patent Leather Lace Boots, Goodyear welted soles, dull kid top, American make in two styles, Balmorals and Blucher cut, at $3.00 and $3.50 are very popular. We would be pleased to show them to you.

City Agent for the Famous Imperial Shoes for Men and Women.

C. E. SMITH
Corner of Front and Bridge Street, Belleville.

Looking Forward



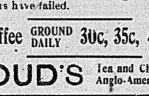
To drinking Stroud's delicious 30c French Coffee (on resuming housekeeping) is the way one of our customers expressed herself—you will find it gives you satisfaction where others have failed.

Stroud's Coffee GROUND DAILY 30c, 35c, 40c per lb.

STROUD'S Tea and China Stores, Opp. Anglo-American Front St. Belleville.

Gorman's SHOE HOUSE.
NEXT DOMINION BANK.

Very Dressy Low Shoes
FOR NEAT DRESSERS



Here you will find them in MANY STYLES—Step in sometime and see them—
we feel sure that they will DELIGHT YOU—as they have many other good dressers.

—NOBBY STYLES at—

$1.25,	$2.50,
$1.50,	$3.00,
$2.00,	$3.50.
$2.25,	$4.00.

Shoes with style—combined with a perfect fit—such means COMFORT. Here you will find them.

37 Retail Stores DAVIES 37 Retail Stores
PURVEYORS TO THE PEOPLE.

11½ lbs. BEST GRANULATED SUGAR 50c
With every purchase of 25c and over.

Fresh Canned Vegetables
Peas, Corn, Tomatoes, Beans and Pumpkin, 3 cans for 25c

Special Butter Sale for Saturday
Large consignment of Dairy Prints at 18c per lb.

Davies Pure Leaf Lard 2 lbs. for 25c

Davies Celebrated Pork Sausages
3 kinds, 10c, 12c and 12½c per lb.

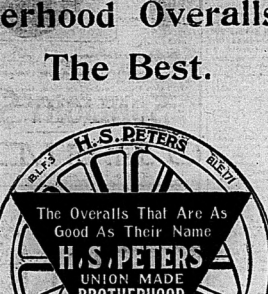
Beef Department
Best Western Beef, Spring Lamb and Choice Veal for Saturday.

The WM. DAVIES CO., Limited.
Tally Deliveries Phone 386.

H. S. PETERS

Brotherhood Overalls are The Best.

Wide Legs
Smooth Seams
Best Buttons
Full Sizes
Easy Fitting
Long Suspenders



BUY THEM OF

Quick & Robertson

BELLEVILLE'S BEST CLOTHIERS.

Children's Headwear

We are showing some very pretty lines of Children's Embroidered Hats and Bonnets.

Call and see them.

We make a specialty of our Children's Crochet Silk Hoods.

S. & A. ADAMS.

Dealers in Wools, Hosiery and Fancy Goods. Front St. 'Phone 223.

MAGNIFICENT DISPLAY OF **Millinery** for summer.

Elegant White Hats.
Elegant Black Hats.
Beautiful Colouring Hats.
Smart Street Hats.
All New and Nobby.

Several cases of New York's Latest Styles just opened.

Don't fail to see this exhibit.

MISS IRWIN.
Millinery and Corset Specialist.

Cronjar envelopes—good lines—No end 50c per thousand; letter ones at $1.00.

See our invitation announcement or At Home cards.—Intelligencer Job Dept.

Gas Ranges

There are numerous so-called Gas Ranges, but there is only one

"IDEAL"

It has the good points possessed by all, with none of their weaknesses. Every point has been studied to add to the convenience of the housewife.

Look into the merits of our "IDEAL" and you will be enjoying its many good points within a day.

THE W. W. CHOWN Company, Limited.

A Golden Wedding.

FIFTIETH ANNIVERSARY OF THE WEDDING OF REV. MR. AND MRS. JOHN FERGUSON, OF THIS CITY.

There are some things that money cannot buy, chief among which is "peace." Chief of these is Christian character. A pure life and noble ideals have their reward even here and now. This was amply illustrated when the over 200 guests called at their home to congratulate the Rev. John Ferguson and Mrs. Ferguson on having reached their semi-centennial of a happy wedded life, and to bring to them many years of happiness and success. They were married on May 17th, 1904, 50 years—one half century—has passed by, since they started out to meet life's vicissitudes, and to share each other's joys and sorrows. The Rev. John Ferguson spent many years in the ministry of the Methodist Church, and his wife was a true helpmeet. They shared in the gloomiest success and circumstances and many of the privations of the pioneer ministry in the province, but would gladly go over the same way again if assured of Divine guidance and trusting in their Heavenly Father. Their family consists of three sons and three daughters, who are worthy and good citizens of their parents. Although quite "up in years" and spent many years in the ministry of the Methodist Church, and his wife was a true helpmeet, they



Daily Intelligencer.

No Eggs !
No Milk ! !

Our Ice Cream is made from pure cream.

Sunday we have Strawberry, Pineapple (boiled flavored with the fresh crushed fruit), Chocolate and Vanilla.

Three cents.

CHAS. S. CLAPP

SCIENTIFIC COMPOUNDING.

We have always made a specialty of prescription work, and as a result we are favored both by the physician and the public.

Our stock of prescription drugs is very complete and are of the highest possible character. The equipment of our prescription department is modern in all its details, and our prices are invariably as low as can be made for perfect service.

May we fill your prescriptions ?

McKEOWN'S DRUG STORE

SEE OUR.....

BRANTFORD



Refrigerators

THE BEST MADE.

We have them in all sizes, zinc lined and genuine enamel lined.

Wm. McGie

Tel. 38. Front St.

If these suit seem as though there was no many thirty-one days in the month; the way rent day rolls around.

Dainty Waist Sets.

Pearl is still the leader for Waist Sets with careful dressers.

Our assortment of these dainty pins is still most complete in bold size and price. A specially fine quality for sale on Saturday evening for per set.....25c

T. BLACKBURN,
JEWELLER OPTICIAN

Frost's Fine Furniture.

A special sale of SIDEBOARDS—inside prices for this week only.

A large assortment of Springs and Mattresses to fit any bed. Why not rest easy ?

UNDERTAKING AND EMBALMING.

TELEPHONE 40. NIGHT CALLS 37.

WRAPPER SALE.

Interesting to the Ladies of Belleville and Vicinity.

We have secured from one of the leading and most fashionable wrapper manufacturers of New York a large assortment of this most beautiful, the most elegantly trimmed and the most up-to-date Ladies' Print Wrapper ever attempted by any merchant to bring into Belleville. These goods are not the low priced goods usually offered for sale at sham price prices, but goods actually confined to large cities.

Fit guaranteed in every instance. Sizes ranging from 32 to 48 inches, bust measure. They are now on sale and it is very important that you come early and get first choice.

FOLLOWING ARE THE STYLES AND PRICES:

Import Price.	Print Wrapper—Princess	Sale Price
$1.5C Ladies'	Print Wrapper—Princess	$1.21
1.66 "	" —Duchess	1.31
1.75 "	" —Paris Style	1.47
2.00 "	" —New York Style	1.67
2.25 "	" —London's Latest	1.89
2.50 "	" —Canadian Beauty	1.99

McINTOSH BROS.

ALLAN STEAMER ASHORE

Driven In With the Ice the Hibernian Is Filling Fast.

No Lives Lost, But Vessel, It Is Expected, Will Be a Total Loss—Str. Viking Has Left Halifax to Aid—No Details as to Montreal—Her Crew and Crew—Three Other Ship Casualties.

St. John's, Nfld., May 19.—The Allan Line steamer Hibernian, which sailed from Montreal on May 7, and Quebec on May 15, for London, with cattle and a general cargo, and seven passengers, went ashore at midnight Tuesday, during a dense fog, at Stormy Point, a shoal near Cod Roy, thirty miles north of Cape Ray, at the entrance of the Gulf of St. Lawrence.

The vessel is listing and filling fast, and it is feared that she will become a total wreck.

The crew and passengers are safe. Left to Aid.

Halifax, May 19.—The steamer Viking left for the scene of the wreck of the Hibernian at Cod Roy shortly before midnight. The vessel is now practically ready for sea, being fitted to go to Labrador on a trading expedition. No definite news is obtainable as to how the Hibernian went ashore, but it is supposed that she was driven there with the ice.

No Details.

Montreal, May 19.—Messrs. H. & A. Allan have received no details whatever except that the Hibernian is ashore. The cargo consisted of bay, 53,807 bushels of grain, 56 cars of cheese, 1238 tons of bay (including cattle feed), 902 cattle, 175 standards of deals, 1,500 sacks of flour, 86 tons of sundries; in addition there was a considerable amount of lumber and tinned meats. There were 22 cattle men on board, 40 of a crew, but no passengers. The value of the vessel is estimated at $350,000 and the value of the cargo of the vessel, $250,000; total value of steamship and cargo, $600,000.

TWO MORE WRECKS.

British Bark Helen Isabel and Sch. Pansy Total Losses.

St. John's, Nfld., May 19.—The British bark Helen Isabel, Capt. Laurier, laden with molasses, eighteen days out from Barbados for St. John's, was wrecked off Misaine Head, near Cape Race, Tuesday, in a dense fog. The vessel will be a total loss. The crew escaped.

Sch. Pansy, Nov. A. P.)

The schooner Pansy, Capt. Christian, salt laden, is also ashore off Point Lepre, in the same vicinity. She will be a total loss. All on board were saved.

Liner Friesland Disabled.

Queenstown, May 19.—The steamer Adriatic reports having passed the Belgian Line steamer Friesland, disabled, yesterday morning, off the coast of Waterford, Ireland. The Friesland signaled that her shaft had been broken. The weather is fine and a tug has been sent from Queenstown to assist the disabled ship to port. The Friesland sailed from Philadelphia for Liverpool on May 10.

CLASH IN THE COMMONS.

Joseph Chamberlain and Lord Hugh Cecil Have Words—Premier Balfour's Majority Is 35.

London, May 19.—By a majority of 55 Premier Balfour last night successfully defeated an attempt to upset the Government upon the fiscal question. An interesting debate, characterized by some heated exchanges, took place, resulting in the Premier's reiterated determination to keep the question of fiscal reform until the next Parliament. In this decision Joseph Chamberlain publicly concurred.

In the course of the debate Lord Hugh Cecil, in scathing satire, denounced the policy of his cousin, the Premier. Mr. Chamberlain interrupted him, and then a storm of interruptions and cries of "order" arose from the Radical and Liberal benches. Twice Mr. Chamberlain sat down, and twice the Speaker appealed to the members to give the former Colonial Secretary a hearing.

At last there was comparative quiet, and then Lord Hugh Cecil, with much heat, and amid a great uproar, accused Mr. Chamberlain of resorting to dodging the issue by refusing to meet his opponents in the House on the campaign which he had preached throughout the country.

Then Mr. Chamberlain reiterated that he did not wish to raise the fiscal question in the House. He said he supported the Government, and would continue to do so. He hoped that the Premier would take his own time to carry out his policy.

CANADA'S MISSION.

Carnegie Says to Bring Back American Tales to Motherland.

London, May 19.—(C. A. P.)—Andrew Carnegie, in opening the Hitchick Free Library, quoted his letter to the Winnipeg Historical Society as to America's mission of bringing back the American union to the Motherland. He prophesied there would be 300,000,000 English-speaking people in North America within the present generation.

Ex-Colonials For Parliament.

London, May 19.—(C. A. P.)—The promoters of the latest League, the Imperial Federation League, were formally identified with the Colonial Committee of the Tariff Reform League, but the new league believes that tariff reform is yet a long way off. The league will endeavor to promote colonial Federation on general lines," and one of the league's objects will be to find a number of eminent ex-colonials with ripe colonial experience as candidates for British constituencies.

German Emigration Monopoly.

London, May 19.—(C. A. P.)—A German correspondent, writing to The Liverpool Mercury, says that the German Government official stations for the control of emigrants are now forcing shipping companies a preference which almost amounts to a monopoly. The Mercury says that the number of opportunities throughout the British Empire for experimental retaliation, which would be eminently legitimate, and could hardly fail to exercise a wholesome effect.

Contributions to Canada.

London, May 19.—(C.A.P.)—The Blue Book of the United Free Church of Scotland, issued prior to the meeting of the General Assembly in Edinburgh, on May 24, shows the contributions to the Canadian church to have been £610 for last year. The report praises the unabated flow of emigration to the Northwest.

To Encourage Imperialism.

London, May 19.—(C. A. P.)—The historical committee formed by the League of the Empire to encourage Imperial scholarships, includes John R. Burg, professor of modern history at Cambridge University, as chairman, the president of Trinity College and Professor Lodge Peters.

Incendiaries.

London, May 19.—(C.A.P.)—The Duke of Devonshire has written the British Empire League that he has pleasure in retaining the vice-presidency of the league.

Lord Strathcona.

London, May 19.—(C.A.P.)—Dominion Day will be celebrated at the Hotel Cecil by a banquet and reception to Lord Strathcona.

TURKS AND ARMENIANS.

Serious Fight at Chelcuan in the Diarbrict of Mush.

London, May 19.—The Central News correspondent at Baku, Caucasia, reports a serious fight between Armenians and Turkish troops at Chelcuan, in the district of Mush. Turks lost 136 killed and 200 wounded, while the Armenians had their leader and many others killed.

11 Villages Destroyed.

Constantinople, May 19.—According to a despatch from the Vali of Bitlis, Asiatic Turkey, seventeen villages have been destroyed by Armenian insurgents in the district of Sesoun. More than 600 Armenian families have taken refuge in Mush, a town of Bitlis.

Big Coal Deal.

Halifax, N.S., May 19.—H. M. Whitman, Boston, and R. N. Pearson, Halifax, who promoted the Dominion Coal Company, now the Dominion Iron Company, have now obtained control of the Inverness mines, Port Hood and Chimney Corner, all big producers.

Judge Desmarais Dead.

Montreal, May 19.—Judge Desmarais died suddenly yesterday at Three Rivers, where he had been located since his appointment. Deceased represented St. Hyacinthe in the Legislature and later St. James in the House of Commons.

Convicts Caught.

Ottawa, May 19.—The Department of Justice has been notified that two convicts who escaped from Dorchester Penitentiary last Friday, have been recaptured.

MINISTER WHO IS MUTE

Silence of Mr. Emmerson on the Grand Trunk Pacific.

Conservatives Call Attention to It, and Sir Wilfrid Laurier Offers Explanation, But the Minister Concerned Opened Not His Mouth—A Peculiar Situation—More Conservative Amendments Voted Down By Government's Brute Majority.

Ottawa, May 19.—In the House yesterday George Taylor again complained of the mail services between Canada and Brockville. Sir Wilfrid Laurier explained that the contract for the conveyance of mails in which it was stated that there seemed to be no disposition on the part of the Grand Trunk Railway and the C. P. R. to make connection at Brockville. If the companies so desired the connection could be very easily made.

In reply to Mr. E. F. Clarke, the Minister of Militia said that Lieut.-Col. Roy had been instructed to effect as speedily as possible a settlement with the Hon. Mr. Mayfield in regard to claims for the service of troops called out during the labor troubles in October, 1900.

Mr. Taylor made a number of enquiries as to the use of private and official cars by ministers of the Crown and others. The information was asked to move for a return.

Mr. Bennett was informed that no bonus had been paid yet to the owners of the Collingwood dry dock. The value of the dock is guaranteed by Louis Coste, C.E., is $54,000.

The Minister of Marine and Fisheries, in reply to Mr. Sinclair, said his department will at once make the necessary instructions to have tests made by the Government cruisers as to the cause of dog fish as being destructively replace salted herrings as bait.

The French-Canada Service.

Sir Wilfrid Laurier stated in reply to Mr. Casgrain that no line of steamers has been established between France and Canada within the provisions of the contract and no portion of the subsidy has been paid. It is claimed that one steamer made a trip in April between St. Malo and Halifax via St. Pierre, Miquelon, but the Government has no information as to whom the steamer belonged to or who chartered it.

The G.T.P. Bill.

Sir Wilfrid Laurier addressing himself to the subject argued that all railways in Canada should be incorporated by boards of directors on which British subjects constitute a majority, and not only the G.T.P. as proposed in Mr. Casgrain's amendment.

Hon. Chas. Fitzpatrick followed up the Premier's remarks by saying he was distinct promise that a measure would be introduced at the present session of Parliament providing that there shall be on every board of railway incorporated by Parliament one of British subjects.

Mr. Casgrain's amendment was rejected.

The Government has practically accepted the amendment moved by Mr. Bennett of East Simcoe, providing that the commissioners may make no lease of completed portions of the eastern division without the consent of the Governor-in-Council and that a copy of every such lease shall be deposited with the Secretary of State.

Mr. Borden's Amendment.

Mr. Borden's amendment directing the Board of Railway Commissioners to investigate and report upon complaints that the company is not observing the contract by diverting traffic from Canadian ports to ports in the U. S. was then taken up.

Mr. Fitzpatrick said the General Railway Act empowered the Board to investigate but not to report. He was, therefore, favorable to amending the General Railway Act to provide that the board shall report to Parliament. But he would prefer to have the provision inserted in the Railway Act and so made applicable to all railways rather than to specialize as regards the Grand Trunk Pacific. He promised to submit to the House before the third reading of the Grand Trunk Pacific Bill, the proposed amendments to the General Railway Act.

Mr. Borden's amendment was then voted down, as was also the Opposition amendment giving the Government haulage powers and running rights over the railway, which would enable the Government at the end of 50 years to operate to operate the eastern division.

Simultaneous Construction.

Mr. Fitzpatrick moved an amendment to the effect that construction shall be begun at nearly as early a possible simultaneously west from Moncton, east and west from Quebec, east and west from North Bay Junction and east from Winnipeg with the object of having the whole line completed at the same time as nearly as possible.

Mr. J. B. Morin moved an amendment to the amendment to the effect that the National Transcontinental be built southerly from Levis, through the Temiscouata Railway on to Moncton.

The amendment to the amendment was voted down after which Mr. Fitzpatrick's amendment carried.

Mr. Borden's Amendment.

Mr. Borden criticized the increase in the number of directors and the power to construct the eastern section from three to four. His regarded it as a step in the direction of monopoly.

Three members would answer all the purposes of the Government and would be a probability of deadlocks.

To Take Over Branches.

Mr. Lavelle proposed an amendment to the effect that when the Government takes over the operation of the eastern division after the expiration of the Grand Trunk Pacific Railway Company's lease, it shall have the power to take over any branch lines. As the bill stands the company may build the profitable branch lines and foist on the country all the branch lines that are losing propositions.

Mr. Fielding's defence was that 50 years from now, when the company's lease expires, no branch line built in connection with the Grand Trunk Pacific will be unprofitable. The amendment was voted down.

The Minister of Railways.

Mr. Casgrain said that the Minister of Railways, to whose department the Grand Trunk Pacific Railway question belonged, had not seen fit to justify the position he has taken on the Blondeau matter from the House day after day to avoid participation in the discussion could only mean that, like his predecessor in office, Mr. Emmerson was not in accord with the Government's railway policy. He could not remember, that the country had lost confidence in Mr. Emmerson.

Sir Wilfrid Laurier took the ground that Mr. Emmerson having been only recently appointed to the Cabinet, could not be expected to familiarize himself with every detail of a contract which he had not assisted to prepare. He had one of the heaviest departments to administer, and it was unjust and unfair to expect Mr. Emmerson to assume these important duties, and at the same time defend every detail of the Grand Trunk Pacific Railway contract. He assured the House that the Minister of Railways was in full accord with his colleagues on the Transcontinental Railway.

This explanation did not satisfy Mr. Borden, who pointed out that the Minister of Finance, while engaged in the administration of a very heavy department, was still able to take an active part in defending the Grand Trunk Pacific Railway contract. There was no valid excuse, Mr. Borden argued, for Mr. Emmerson's silence. The House was now without an iota of assistance from the Minister of Railways. Mr. Emmerson was not a party to the contract and he should therefore be familiar with every feature of it.

Emmerson Deserted Robinson.

Jabez Robinson reminded the House that Mr. Emmerson was but a few months ago been an advocate of public ownership. "He was a strong disciple of mine," said Mr. Robinson, "and I would like to know why he has deserted me." Mr. Robinson advised the House to quit quarreling over the Grand Trunk. The Government having a majority which it could call in any moment and vote every clause through.

They're here to vote and for nothing else," replied the member for West Elgin. He concluded by giving notice of an amendment providing that any time after 10 years, whether the road is completed or not, the Government may expropriate the road and all its branches on payment of money actually expended by the company and should also have the power to purchase the company's lease of the eastern section.

The bill was reported with "certain amendments," which were ordered to be considered time. It was agreed to take up the third reading to-day, and the House went into committee of the whole.

BASEBALL ON WEDNESDAY.

The General League.

At Montreal—	R.H.E.
Montreal.....0 0 2 0 0 0 0 0 0—2	6 1
Boston.....0 0 0 1 2 0 0 0 x—3	6 0

Batteries—Brown and O'Neill; Gervin and Bergen. Umpire—Hurst. Attendance—1200.

At St. Louis—	R.H.E.
St. Louis.....0 1 2 0 0 0 3 0 x—6	9 1
Chicago.....0 0 0 0 0 0 0 0 0—0	4 2

Game called in second half of fifth inning on account of rain.

Batteries—Taylor and Grady; Pittinger and Roth. Umpire—Zimmer.

At Pittsburg—Pittsburg-New Yorki game postponed on account of rain.

At Cincinnati—Cincinnati-Boston game postponed on account of wet ground.

National League Scores.

At Chicago—	R.H.E.
Chicago.....0 0 0 2 2 0 1 1 x—7	7 2
Cincinnati.....0 0 0 0 0 1 0 0 0—1	5 2

Batteries—Brown and O'Neill; Garvin and Bergen. Umpire—Emslie. Attendance—1200.

At St. Louis—	R.H.E.
St. Louis.....0 1 2 0 0 0 3 0 x—6	9 1
Chicago.....0 0 0 0 0 0 0 0 0—0	4 2

Game called in second half of fifth inning on account of rain.

Batteries—Taylor and Grady; Pittinger and Roth. Umpire—Zimmer.

At Pittsburg—Pittsburg-New Yorki game postponed on account of rain.

At Cincinnati—Cincinnati-Boston game postponed on account of wet ground.

National League Scores.

At New York—	R.H.E.
New York.....0 0 0 0 0 0 0 1 0—1	7 0
Detroit.....0 0 1 0 0 0 0 0 0—1	5 1

Batteries—Mathewson and Bresnahan; Mullin and Wood. Umpires—Dwyer and Connolly.

At Philadelphia—	R.H.E.
St. Louis.....2 0 0 0 0 0 0 2—4	11 1
Philadelphia.....0 0 0 2 0 0 1 0 x—3	6 0

Batteries—Petty, Morgan and Kahoe; Plank and Powers. Umpires—Connolly and O'Loughlin. Attendance—1445.

At Washington—Washington-Chicago game postponed; rain.

West Import Duty.

Vancouver, May 19.—The Board of Trade Tuesday night decided to support Victoria and Westminster Boards of Trade in the suggestion that a delegation should be sent to Ottawa to press upon the Government the need for the imposition of a higher duty on lumber. The Board of Trade also passed a resolution urging on the British Government Messrs. Brown and Clute's claim inserted in the Grand Trunk Pacific bill that construction work be commenced simultaneously from the Pacific Coast.

Expects 200,000 Immigrants.

Montreal, May 19.—"It is not too much to say that before the season is over 200,000 immigrants will have entered Canada among them," said John Hoolahan, Dominion immigration agent, yesterday morning. Many of merits to more than 5,000 immigrants bound for the Canadian west have been handled from Montreal. Four hundred from the Sicilian passed through yesterday.

St. Kitt's Bylaw Carries.

St. Catharines, May 19.—The bylaw to grant a bonus of $20,000 to the J. M. Ross Iron & Company of Brampton to locate their works here carried yesterday, despite the rain, by the handsome vote of 1,048 to 52. The concern will erect buildings worth $50,000 before December next and employ 57 men.



Sunlight Soap makes home bright.

SUNLIGHT SOAP

should be used to clean your house as well as wash your clothes. It does twice the work of a common soap in half the time and with less labor. Don't take our word for it, but try it for yourself.

ASK FOR THE OCTAGON BAR

Sunlight Soap Washes the Clothes White and won't Hurt the Hands.

LEVER BROTHERS LIMITED, TORONTO 6



SHOW ME ANYTHING

That can speak so well for itself or that has done so much good to suffering humanity as the Gilmore Electric Belt. We can show you testimonials from the most reliable people of Belleville and the surrounding country, stating they have been cured by this great appliance. We want everybody to see this. Come along, you will get a free treatment just to convince you what we have got. Any one suffering from rheumatism, sciatica, lumbago nervous trouble, paralysis, kidney or bladder trouble, sexual weakness of any kind, pain in the back, legs or arms, should try this Belt at

Chas. Clarke's Drug Store

BELLEVILLE.

If you can't come, write for book.



Everyone wants their meals ready on time. Those who have waited for a slow fire to cook a poor meal will appreciate the prompt excellence of the

Imperial Oxford Range

You can absolutely depend on the promptness of the Imperial Oxford Range. You can set your hour for dinner and this range will produce it, cooked to a nicety, exactly at the minute. See an Imperial Oxford Range at one of our agencies. If your dealer doesn't keep them, write us direct.

The Gurney Foundry Co., Limited

Montreal Toronto, Canada Winnipeg Vancouver

For Sale by John Lewis & Co. Belleville.

STRICTURES Cured To Stay Cured

Strictures, no matter where located, are apt to involve the surrounding structures. If neglected or improperly treated, urethral stricture leads to inflammation of the bladder, kidneys and prostate gland, starting as the old saying needs of all using this disease. The strictly modern and original methods employed by us are free from the horrors of surgery and are absolutely safe and harmless. The abnormal stricture tissue is dissolved and absorbed, leaving the parts as nature intended they should be. No cutting, no pain, no dilating, no unnatural discharges afterwards. Varicocele, Blood Poison, Prostate Gland and other troubles successfully cured. Call or write for free consultation and confidential correspondence. Our ABSORPTIVE TREATMENT will positively cure you. YOU CAN PAY WHEN CURED.

We Cure Varicocele, Blood and Skin Diseases, Nervous Debility, Strictures, Bladder, Kidney and Urinary Diseases.

DR. SPINNEY, Founder of Dr. Spinney & Co.

CONSULTATION FREE. Question List For Home Treatment Sent Free.

DR. SPINNEY & CO.

230 WOODWARD AVE., DETROIT, MICH.

Special War News.
The war despatches found on page seven are twelve hours in advance of the morning papers.

The Daily Intelligencer.

Dry Pine $2.25 per half cord
Very best Coal & Wood.
Leavens, 89 Bridge St. Tel. 456.

LET THERE BE HARMONY IN THINGS ESSENTIAL—LIBERALITY IN THINGS NOT ESSENTIAL—CHARITY IN ALL.

VOL. 38. BELLEVILLE, ONTARIO, FRIDAY, MAY 20, 1904. NO. 18



"Yes, little man, of course your mother is broken but take this can of Nestlé's Food home to Baby Brother, and you will feel ever so much better."

Nestlé's Food has been the standard infant's diet for forty years. It nourishes the child so that the increase in weight is immediately noted. It contains the right elements of nutrition, so combined that it closely approximates mother's milk. The danger of cow's milk is avoided. It requires the addition of water only (no milk) in preparing, as the basis of Nestlé's Food is the purest cow's milk, properly modified.

A sample of Nestlé's Food, sufficient for eight full meals, will be sent, free, by addressing

LEEMING MILES & CO.,
Canadian Agents,
MONTREAL.

For Shorter Hours.

They were discussing the labor question. "I believe in shorter hours," said Mr. Linger. "So do I," replied Miss Knedick earnestly. "I think an hour and a half is plenty long enough for an evening call." And the young man had been there three hours.

Too Willing.

Conductor—All aboard! Please get aboard quickly, miss. The train is about to start. Young Lady—But I wish to kiss my sister goodby. Conductor—Get aboard. Get aboard. I'll attend to that for you.

JAPANESE LOSE A CRUISER AND 15,000 TON BATTLESHIP.

Admiral Togo Reports Sinking of Two Japanese Ships.

2,000 Russians Reported Killed—Russian Cruiser Bogatyr Grounds in a Fog Near Entrance to Vladivostock—70,000 Russians Marching to Relieve Port Arthur—But Japs Are Hastening Offensive Operations

Tokio, May 20.—Vice-Admiral Togo has reported as follows:

"A report from Rear-Admiral Dewa says that the cruisers Kasugi and Yoshino collided during a fog off Port Arthur on May 15. The Yoshino sank, only ninety of her crew being saved.

"On the same day the battleship Hatsuse struck a Russian mine and sank."

Giving details of the disaster Vice-Admiral Togo says:

"At fourteen minutes past one in the afternoon of May 15, in a deep fog off Port Arthur, the Kasugi rammed the Yoshino, sinking the latter in a few minutes. Ninety of her crew were saved.

"The same morning, the Hatsuse, while cruising off Port Arthur, covering the landing of the soldiers, struck a mine ten knots southeast of the harbor entrance. She signalled for help and instantly struck another mine. She sank in half an hour. Three hundred of her crew were saved by torpedo boats."

The Yoshino.

The Yoshino was a cruiser of 4,180 tons and was 350 feet long. Her armament consisted of four 6-inch guns, eight 4.7-inch, and twenty-three 3 pounders. Her speed was 23 knots and her crew numbered 300 men.

The Hatsuse.

The Hatsuse was a battleship of 15,000 tons, and of the latest model. She was only completed in 1900. was 400 feet long and was heavily armored. Her armament consisted of four 12-inch guns, fourteen 6-inch guns, twenty 12-inch pounders and eight 8-pounders and four 2½ pounders. She had four torpedo tubes, estimated speed 19.11 knots, and her crew numbered 741 men.

News Is Confirmed.

Washington, May 20.—Advices received at the Japanese legation from Tokio, confirming the Associated Press accounts of the sinking of the cruiser Yoshino and the battleship Hatsuse, state that after the Hatsuse had been struck by Russian mechanical mines, a Russian flotilla of sixteen torpedo boats and destroyers approached, but were repulsed by the Japanese cruisers, which saved 300 of the Hatsuse's crew, including Admiral Mashibe and Captain Nakao.

Two Thousand Killed.

London, May 20.—The Standard's correspondent at Tientsin cables that while the Japanese fleet was covering the landing of troops near Kaichau on Monday a sharp engagement occurred at Hsinyuchang. Two thousand Russians were killed or wounded. The Russians retreated and the Japanese occupied both Kaiping and Kaichau.

The Chinese Governor at Chencow has received news, the correspondent adds, that the Russians have destroyed the railway between Taschiao and Newchwang.

Russian Cruiser Injured.

Paris May 20.—The correspondent at St. Petersburg of The Echo de Paris says:

"The Russian cruiser Bogatyr grounded during a fog on the rocks near the entrance to Vladivostock. Her position is critical. Her crew was saved."

Reported Jap Reverse.

Newchwang, May 20.—It is reported here from reliable sources that the Japanese army from the Yalu River has received a heavy blow and has been driven back to Fengwangcheng.

Other Disasters Reported.

Che Foo, May 20.—A party of thirteen Russians arriving from Dalny yesterday morning by junk are authority for the statement that, during a bombardment of Port Arthur by the Japanese on Monday afternoon, the Japanese battleship Shikishima and the cruiser Asama struck mines and sank.

The Russians say that the Shikishima sank two minutes after running on the mine, and that the Asama was being towed away by a vessel of the bombarding fleet when she, also, went down.

The battleship Fuji, not the cruiser Asama, which struck the mine in the port bow, had a heavy list, and was badly damaged, but she was righted, and went off in tow of the other cruisers. It is thought impossible, however, that she could reach port.

Only One Sunk.

London, May 20.—Special despatches from Shanghai to the London morning papers declare that Fuji and the Asama had to be towed away, badly damaged, but

Presumably, the Russians wrongly identified the vessels, the Shikishima and the Hatsuse being practically sister ships.

TO RELIEVE PORT ARTHUR.

70,000 Russians Marching to the Stronghold, But Japs Are Hastening Attack.

London, May 20.—The correspondent of The Daily News cables from Tientsin as follows, under date of May 19:

"It is reported that seventy thousand Russians are marching to the relief of Port Arthur and the Japanese are consequently hastening offensive operations.

"Forty-five thousand troops have already been landed at Kinchau and Talliwan, thus entirely investing Port Arthur.

"The Japanese advance lines are seven miles from the Russian batteries.

"Skirmishes occur daily along the railroad.

"It is believed that the Japanese intend attacking Port Arthur with the entire force when it numbers 80,000 men. They are mounting six-inch naval guns on steel wheels with the object of silencing the Russian batteries.

"The Manchurian Railway south of Harbin is constantly broken by Chinese marauders, and the Russians threaten reprisals.

"The Russians admit that they have to contend with terrible difficulties along the whole line. Their men, however, are behaving splendidly and they are very confident."

Battle of the Yalu.

Tokio, May 20.—General Kuroki reports that the Japanese losses at the battle of Kiulienchang (May 1) were:

Killed—Five officers and 218 men.
Wounded—33 officers and 763 men.

Thirteen hundred and sixty-three Russian dead were found and 18 officers and 595 men were made prisoners.

The Japanese captured 21 quick-firing guns, 19 ammunition wagons, 1,417 shells, 8 machine guns and 37 goods for these guns, 1,031 fires and 320 good rounds of ammunition; 63 horses; 10 wagons and 1,244 coats and 541 tents.

The Japanese captured 357 shells for mountain guns, 188,000 pounds of rifle ammunition, 1,725 bags of oats, 40,000 loaves of bread and other supplies, together with a quantity of tools and telegraph stores.

TO SET QUACKENBUSH FREE.

Chas. Burke, Ex-Convict, Caught Sawing Prison Bars.

Toronto, May 20.—One of the most hopeless attempts at a jail delivery in the history of the city police occurred at about 10 o'clock Wednesday night, when Charles Burke, an ex-convict, tried to liberate his pal, Quackenbush, who is at present serving a term of two years in the Central Prison, for house-breaking and escape. The efforts of Burke were frustrated by Guard Cephas Mark, and Burke was immediately secured. Yesterday he appeared in the police court and pleaded not guilty to a charge of assisting prisoners to escape, and was remanded until Thursday next.

FELL FOUR STOREYS TO DEATH.

Fatal Accident to Youth in An Elevator Shaft.

Toronto, May 20.—Harold Street, aged 17, was killed about 5.30 yesterday afternoon in an elevator shaft in the T. Eaton Co. premises. He was in charge of one of the Albert street freight hoists.

Just how the accident occurred no one seems able to state definitely, but it is said that, having ascended to the third floor, he stepped from the hoist to a cross-piece in the shaft, lost his balance, made a jump to save himself, but dropped to the bottom. Death was instantaneous, his head being badly crushed.

SINCLAIR'S AD SINCLAIR'S AD

Dollar Underskirts

We have just placed in stock the Best One Dollar Ladies' Black Underskirt that we have ever seen. This skirt is made of a very fine quality of Black Mercerized Satana Cloth, with a 12 inch flounce and 3 frills and 3 rows of cording. These Skirts are shown in all sizes and while they last we will sell them for ..... $1.00 each.

LADIES' WRAPPERS



When you want a Wrapper that fits well and looks well, will wear well and wash well, see ours made by the Globe Wrapper Co., to sell at..

$1.00, $1.25, $1.50, $1.75 and $2.00.

SHIRT WAISTS



For the present season are works of art. They are certainly prettier than ever shown before, and at the same time no more expensive. We show:

—Cotton Waists .. 50c to $5.00
—Sateen Waists .. 75c to $2.00
—Lustre Waists.. $2.00 to $2.25
—Silk Waists.... $3.00 to $8.50

Black Dress Capes

We are showing very stylish Black Silk Capes in Lace, Chiffon and Sequin Trimmed, very dressy garments at $7.50, $8.50, $9.50, $11.50 and $12.50.

Dress Skirts

We want to interest you in our Skirt Department. We have about 250 Ladies' and Girl's Dress Skirts from $1.95 to $18.50 each, and we fit all figures.

FIVE DOLLAR RAIN COATS.

These are not only good Rain Coats, but they also make an equally good Light Weight Wrap for driving, travelling, etc. We show better Coats from $6.50 to $12.50 each.

We Sell NEW IDEA PATTERNS FOR 10c.

D. V. Sinclair & Co.

The Ritchie Co'y Limited

SATURDAY NIGHT ITEMS.

Sale Commences at 7 O'clock.

—500 yds. plain and fancy Silk and Satin Ribbons in a large variety of colors, regular 15 to 35c. Saturday Night sale price 5

—A special line of Ladies' and Misses' fine and heavy ribbed cotton hosiery—slightly damaged, fast black, an excellent stocking—regularly sells at 35c to 40c. Saturday Night price ..... .23

—Special line of Ladies' Fine Pique Sewn Gloves in latest tan shades, sizes 6 6½, 6¾, 6¾, 7, for Saturday Night only..... .56

—Ladies' Fine Cambric Finished Gowns with yoke of tucks and embroidery insertion, frilled neck and sleeves, Saturday Night price..... .59

—Ladies' Fine Cambric Finished Gowns with long pointed yoke, trimmed with hemstitched tucks and wide frill. Saturday Night price ..... .75

—Ladies' Cambric Finished Umbrella Drawers with wide hemstitched frill, edged with embroidery for Saturday Night ..... .38

—Ladies' Cambric Finished Umbrella Drawers with wide hemstitched, hem trimmed with hemstitched tucks Saturday Evening sale price.. .28

—200 yds. Fancy Checked Cushion Linens in combinations of Green and White, Blue and White, Yellow and White, Red and White—regularly sold at 12½c and 15c yd. Saturday Night price 8



REDUCED JACKETS

.....AND.....

COSTUMES

Here's two months of spring gone, and hardly any spring weather. The Spring Jackets and Costumes haven't had half the popularity they deserve. Many still linger in the store when they should be becoming some women.

So the man with the red pencil has been around furnishing inducements for them to leave. All garments have been reduced and it will be your loss if you do not take advantage of these bargains.

Kindly remember that we have but one price—and that is the one that is marked on the goods. No amount of bargaining will get it lower.

Jackets	Costumes
$5.00 Jackets for $4.00	$9, $10 Costumes for $6.50, $7
6.50 Jackets for 5.00	$12 Costumes for $10.00
9.50 $10 Jackets for 7.00	$16 Costumes for 12.00
12, $13 Jackets for 10.00	$18 Costumes for 15.00

Men's Trousers



You don't very often have an opportunity to buy stylish serviceable trousers at the remarkably low prices we are offering just now.

These belonged to coats and vests that were burned in the warehouse of a Toronto Clothing House in the recent fire—the trousers were away in the factory, being made at the time. Instead of retaining the odd garments they offered them to us at exactly Half Price.

The materials are the New Dark Stripe and Scotch Tweed effects, and are made after the most favored shapes worn this season. You'll be agreeably surprised with them. All sizes at

$2.50, $2.95, $3.00

The "Better Clothing House"

The Ritchie Co'y Limited

CLOTHING BOUGHT HERE PRESSED FREE OF CHARGE

OUR SATURDAY NIGHT SALE

This week will be of interest to every housekeeper in Belleville.

We cleaned up from a large jobbing house the other day. A lot of

Fine Curtain Muslins . . . .

In large, medium and small spots and fancy designs suitable for Sash and Bedroom Curtains. There's not a pattern in the lot worth less than 12c.

You get the choice of any Saturday Night at

5c Yard.

ALSO - - - -

A MANUFACTURER'S SET OF—

Lace Curtain Samples

All fresh clean goods. Some beautiful patterns among the lot. Each sample contains a full 3 curtain—Your choice of any Saturday Night

15c Yard.

Best Linens on sale at 7.30 p.m. sharp.

Laidlaw & Ketcheson

DIRECT IMPORTERS.

Daily Intelligencer.

"CANADA FOR ALIENS."

The great "L" str. William Melock, Minister of Labor, has at last seen good and fit to give a pledge that he will make full inquiry into the facts brought to his attention by Mr. Geo. Griffith, on behalf of the "Dominion Institute of Amalgamated Sharpers." The allegation was that no less than twenty-two engineers from the United States were employed by Mr. Hays in the survey of the Transcontinental Railway line, which included the Government portion, and for which the Government was to pay. Mr. Hays, in reply to inquiry, said that 96 per cent. of the engineers were Canadian, that railways do not keep records of the nationalities of their engineers and that it would take some time to get the information. This was not regarded by Sir William as a satisfactory answer and he addressed Mr. Hays with a request for more information. The ground for the motion, as stated in his letter, was that nothing could more effectively defeat the settlement and colonization purpose of the Government than the employment on the Grand Trunk Pacific of citizens of another country. Those interred in Canada are not an abiding one and who may be expected to leave the country as soon as the occasion of their temporary employment is at an end." After reading his letters to the House, Sir William went on to say that he was not disposed to discuss how the Grand Trunk Pacific could justify the employment of non-residents of Canada, non-British subjects, to the exclusion of Canadians.

This was all very well until Mr. E. P. Clarke got up and punctured the Minister's tire. He recalled that during the session of 1903 the employment of United States engineers by railways had once been brought to the attention of the ministers. He showed that these surveys were being made even on the section of the National Transcontinental Railway the Government was to build, and recalled that Mr. Hazen had said the Government would likely pay for this part of the survey work. Then he showed from the records that as long ago as March 31, within a fortnight after the opening of the session, the attention of the Government had been called to this matter; and that on March 28, and again on April 2, it had been the subject of questions in the House of the House. It was only in May, though, that any energy was shown by the ministers, and it was May 18, exactly after Mr. Borden had spoken, that Sir William Mulock's interest was aroused sufficiently to deal with vigor.

Now, it is given out that Sir William, stung to action by these revelations, and realizing that the matter is of pressing importance, in view of the daily deportations of Canadians under the United States Alien Labor Act, has determined to follow up his inquiries. If he is an illatory as heretofore, however, the work will so all done by the time he is ready to correct the cause of complaint.

TIMELY TOPICS.

"What do you think about church union?" said the young fellow who was walking with his best girl on the park.

And she said, "Oh! really, Willie, this is so sudden!"

Kingston Whig: The Belleville soldiers will get the glad hand from Kingstonians on Victoria day. So will the bald-headed editors of that town if they will come along. The gazoones will rear in their honor.

A lot of Missouri editors were going to the St. Louis fair and a makelieve train robber "held them up" for a joke. It must have been a joke if he found much on them.

SEE OUR..

CAKES

TO-MORROW.

An extra large shipment expected.

The finest assortment of 10c cakes in the city.

Other nice ones at 15c, 20c and 25c.

J. ARTHUR MARSH

With rain falling in torrents over the Queen's Birthday, it is somewhat of a misnomer to call our crop season general.

Come up! We may have dry weather when the circus comes.

Nature generally balances things nicely. The same lot by the blowing this summer will probably be made up by the lawn mower man.

The Czar has had another narrow escape. He might be safer at the front than in St. Petersburg.

Latest reports from Minnesota are that Mr. Lemieux is still turning his back to the front.

We suppose the fact of the 68 Hibernian belong wrecked at Cape Ray will open Redmond and his chums to throw a fit or two. Another injection to suffering Erin!

The Turks and Armenians are "fighting like blazes," to Hon. Mr. Tarte would say, but the Calvinists and Armenians are preparing to drop their differences and unite together in brotherly love. So mote it be!

The fact that a Russian soldier was struck by twenty Japanese bullets but is still alive and expected to recover would make it appear that the projectiles in question are about as deadly as Canadian compliments.

Sir Toronto ministers last Sunday condemned the practise of military organizations holding church parades on Sunday, but the practise of all hurdy-gurdy stopped—even in Toronto the Good.

This sort of weather ought to produce a great crop of skeeters by-and-by.

"More power to The Intelligencer's elbow," said a gentleman last night. "I'm glad to see it is saying a good word for the firmer."

For a light-hearted young person, as she is supposed to be, Miss May seems to be doing a lot of weeping lately.

Copious rains and sultriness
Have caused the grass to spring
And then behind the lawn
mower
Is heaped up a king.

I don't think.

Isn't it about time for the first main straw hat to bound out into public view? The ladies have been wearing straw *mow shovels* (with due benefits shopped off) for some time.

The man on the next block is a foxy person. Because there is a vicious dog in his neighborhood he sprinkles the flower seeds of his nasturtiums bushes with paris green before he goes out at night.

Hon. G. W. Ross, it is alleged, went to a hotel in Ottawa, and, in the dining-room was served by a waiter turn. That didn't suit him, so he complained because he wasn't given personal attention of the chief clerk, and the head waiter was fired. Ross, like that other celebrated Brit, Senator Cox, couldn't wait. And now the fascinating waiter, deprived Ross like he would any other man, can't wait in that hotel any longer. It was rather a good piece of business, don't you think?

The G.T.P. Bill has passed its second reading, and it begins to look as though the track will be laid and the trains running before we get rid of those rails which are hampering Front street.

With the 15th in Kingston, the Scotchmen in Madoc, the horsemen at Picton and the every-darkness goose fishing on the 24th, it begins to look as though there will hardly be enough left in town to bump into each other on the street corners.

The Japs have lost two of their best war vessels, one by colliding in a fog with another Japanese cruiser and the other, a battleship, by striking a drifting mine. Programme of naval warfare, nowadays, seems to resemble the old pastime known as "Blindman's Buff."

That happened on Sunday, of which fact Rudyard Kipling, Lords Salisbury Alfonse will kindly make a note.

The Czar's birthday was on Wednesday, May 18. He has been joined by many happy returns of some of his generals.

Rev. F. B. Stratton writes:

"Dear Editor,—In your issue of last night reference was made to a certain citizen who had gone to Montreal as chief judge at a dog show. There are not a few who would be delighted had he taken his kennel of dogs with him and left us have a few nights of peaceful slumber, as there are not many things more irritating than to be aroused by the yelping of dogs and screaming of cats from a deep sleep.

Some how, Russell, would, in some way, manage to get back to Belleville in time for his duties on the following Sabbath by visitation to the above place might find some better employment.

Following is a list of the different wedding anniversaries, which many prove interesting to our married lady readers:

One year—Paper wedding.
Two years—Cotton wedding.
Three years—Leather wedding.
Five years—Wooden wedding.
Seven years—Woolen wedding.
Ten years—Tin wedding.
Twelve years—Silk or linen wedding.
Fifteen years—Crystal wedding.
Twenty years—China wedding.
Twenty-five years—Silver wedding.
Thirty years—Pearl wedding.
Forty years—Ruby wedding.
Fifty years—Golden wedding.
Seventy-five years—Diamond Wedding.

Some of those despatches coming from the west of late for these days bear the earmarks of fish stories.

We hope nobody will say that Togo's chips seem to go to the bottom.

What's this we hear? The Senate doesn't seem wants to play against the House of Commons! We hope our respected chief won't be persuaded to act as umpire.

CANADIAN NATIONAL ENSIGN ALL RIGHT.

EXPERTS SO TESTIFY—THE AUTHORITIES QUOTED.

(Toronto News.)

"I have been making a number of inquiries about the flag," said Chief Inspector Hughes, of the Board of Education, this morning. It may be recollected that at a recent meeting of the Dominion Canadian Club Trustee Walker proposed the Inspector's suggestion to put a chart of the Canadian ensign in all the schools, on the ground that it was not a duly recognized national flag.

"Among the authorities I have consulted," said Mr. Hughes, "are Hon. R. W. Scott, Secretary of State, and Mr. F. Barlow Cumberland. They both agree that the red ensign with the unwreathed shield of the four original provinces, as authorized in 1870, is duly authorized and legal flag of Canada."

Mr. Cumberland is the author of "The History of the Union Jack," a copy of which is to be found in every public library in Canada. He writes to Inspector Hughes as follows in reply to an inquiry from the Canadian flag be properly to be used on land or sea? It will be found there:

"It is not necessary that the Canadian red ensign should be specifically recognized by the Admiralty as well as the Colonies, any more than the British red ensign. That recognition covers the other, being for use by citizens. The white ensign is the blue ensign, being for specific use by certain classes of vessels, are restricted to the Imperial Navy, therefore not open for general use, although that is not specifically forbidden being used on land, but not by vessels on the waters, except those specially authorized.

"The Union Jack, being the sign of the Imperial sovereignty, or government, is properly to be used upon the buildings of the Imperial Government at Westminster and the Canadian Parliament at Ottawa's. Any other flag ensigned in the raised upon all garrisons of His Majesty's forces throughout the Imperial domain.

"It would, of course, be desirable that the Canadian Government should make some arrangement with the Herald's office and the Board of Admiralty to have the Canadian flag in the provinces in the Dominion to the Canadian coat-of-arms, or for the use of the single maple leaf upon the escutcheon in the flag, the latter being more clearly discernable for flag purposes.

"In all the schools," says Inspector Hughes, "the children learn to make the Union Jack, while in one no simple a matter as many people may think. I was very glad to hear the recognition of Orangemen, and the room was hung with scores of Union Jacks, but not one would have been right. The children in the kindergarten made the Jack in the proper way of papers, and in the higher classes once a year they make it in colors."

Seeing the World.

The following letter has been received from Mr. S. F. Burton, formerly a resident of Belleville, who left here over ten years ago:

Edmonton, Alta., Canada,
May 9, 1904.

Dear Father,—I am doing a little travelling in the west and thought you might like to hear from me. I have been having a good time here, and for several weeks I have been in a few months. I am going to Vancouver and then will proceed to Francisco by boat. I have been working as secretary to the President of the Board of Buffalo for the past three years. I thought I should like to see a little of the world, so I took a vacation. I might take it into my head to go to the Sandwich Islands before returning home to Buffalo.

HARK TE, HORATIO!

We must go with "The 15th" to Kingston on 24th. It rests but 50c by "North King," leaving at 8 a.m.

Business men should see our catalogue. A number of different grades to select from.

GILBERT'S FUN AGAIN.

TELLS AN INTERESTING STORY OF A SONG IN HIS MIKADO.

The creator of the Mikado, W. S. Gilbert, has come out of retirement and his remarks will include a new domestic comedy, entitled "The Fairy's Dilemma." He favored the "First Nighters' Club" of London recently with his latest joke.

Responding to the toast of "The Drama," Mr. Gilbert said: "It is on record that a certain occasional reporter, having to describe the incidents of a case of suicide, concluded his article with these pregnant words: 'No reason could be assigned for the rash act, seven and sixpence having been found in the body of the deceased.' (Mr. Gilbert) was, he is certain without the position of the unfortunate gentleman who formed the subject of the reporter's article.

He had committed dramatic suicide seven years ago, that is to say, he had voluntarily withdrawn from the profession with which he had for many years been identified. His friends had been good enough to say that there was sustained-agony worth of dramatic invention still left in the cranium of the deceased. But a certain modicum of dramatic nullity could not save him from the sanitary, moral, religious and annoyances inseparable from his profession. So he had retired to an obscure corner of Harrow Weald and there, so to speak, blown out his brains.

The chairman had described him as a dramatist. He did not altogether deserve it. When the "Mikado" air: Sullivan had served the notes, and he himself the words; the air was incorporated in the play. A few years ago a performance of the "Mikado" was given at Hamburg. A Japanese gentleman's wife was present remarked that he was very much interested in all the music of the detail was accurate as could be and so much as wrong as possible. But that astonished and shocked and horrified him was the feet that the entrance of the Mikado was made to the very foulest bong that ever grew' sung in the Japanese tea-house in Japan. This was the song that their accomplished friend had palmed off as the Japanese National Anthem.

Wanted Something Strong.

(Brockville Times.)

On Saturday night a local military man nearly ended his life by an accident years and even now, lies in a dangerous condition and is under medical care. While lying in his bed, he smelled what he took to be a bottle of whisky. Now, beside the bed were two bottles, one containing whisky and the other oil. He grasped the bottle of lye, and without thinking poured some part of the contents down his throat. When his mistake became apparent, medical aid was hurriedly called in. Kingston News and Times.

Now, how could that be a Kingston soldier? Mistaking lye for rye! But as for his requiring medical aid right there is nothing strange. Who disturs a Kingston man—soldier or civilian—for a trifle? All that Kingstonians want for irrigation purposes is something they can pour from at once—rye, Jug wines, nitric acid, or any sort of a torchlight procession goes down with them.

PICTON HORSE RACES.

Sec. Clarke, of Belleville at 8 a.m. for Picton, Tuesday, 24th. Sports and pavilion accordon. Fare 50 cents.

BETTER INK

"JAPANESE"

Writing Fluid

The Ink-That-Never Fades.

Flows Freely. Never Corrodes.

Your Stationer Sells It.

Made in Canada, at Peterborough.

Shoe Polish

Given Away.

SATURDAY we will give with every purchase from 50c to $1.25 1 box of 10 cent polish, and with every purchase over $1.25 1 bottle of 25 cent polish.

VERMILYEA & SON.

Creamed Cabbage.

Chop part of a solid head of cabbage fine in the chopping bowl. Put it into a kettle with a cup of hot water, and keep covered and cook quickly. When tender drain off the water, if any remains; season with butter and salt, then add a cupful of sweet cream; if you have no cream, stir in two spoonfuls of flour in cold milk until smooth, then add a cupful of milk and stir all in the cabbage; season and serve.

A Table For a Boy's Room.

This table, illustrated in the Ladies' World, is for the boy's room. Get two shoe boxes at the shoe store and stand them on end a little way apart. Make a top to go upon these of a size so that the ends and sides may project two or three inches over the boxes. The top should have a rectangular piece of dark green cloth glued to it in the manner shown, leaving three inches or more of the wood to show all about the cloth. The wood can be



A BOY'S HANDY TABLE.

stained a cherry color if desired. The interior of the boxes are now to be fitted with a number of drawers, drawer "pulls" being placed upon the front of these and the whole front and sides of the boxes being stained the same color as the top. This will make a fine writing or reading table, and the drawers will be most convenient for holding the boy's treasures—writing material, "collections" of this, that and the other thing, his camera and photographic material. Oh, there will be plenty of things to put into those drawers!

ALL DRUGGISTS

RECOMMEND FOOT ELM

We have hundreds of letters from druggists all over the Dominion and they all praise Foot Elm because their customers all tell them about the wonderful comfort it gives them. Twenty swollen inflamed, tender feet are instantly relieved by Foot Elm. 25 cents a box at drug stores or by mail, postage free. B. L. Stott & Jury, Bowmanville, Ont. 19,20,21,22

"THE 15th AND "THE KING."

Please bother. Arrange to come to Kingston for 24th May in good company. Fare 50c. "North King" leaves at 5.00 a.m.

SPLENDID PARADE.

RINGLING BROTHERS' SUPERB STREET DISPLAY DIFFERENT FROM ALL OTHERS.

The circus parade has at last, thanks to Ringling Brothers, reached the dignity of good taste, instead of feature and discriminating approval. This street display, peculiar to all circuses, until Ringling Brothers came into the field with fresh ideas, was a rather mild parade, in which the tawdry and unkempt held sway to the exclusion of everybody and everything. With the advent of this famously organized circus firm came the well groomed man and horse; the splendid chariot, and effect of distinguished style and tasteful coloring, the numerous open dens of the rarest wild animals, the incentive and inverse vulgar clown, squadrons of gymnastic riders, troops of aristocratic breeding riders modishly dressed, and even with the hall mark of culture, allegorical waggons picturing historic persons and scenes, Hippolian cages and tableau floats for children's eyes and hearts, array types the classic and correct, fully uniformed and equipped, sixplume bands, the like of a wide city block, and numbering forty or more, herds of sleepy eyed camels, trailing elephants, the latter the finest lot of different kinds, the only cabelled, the largest and the largest female on over made, and used in a street parade, a mounted zebra, and many other unique and exclusive features, which separated the Ringlings by a free circus from the vast fleet all others, and made it as they did, fascinating event of each year. This season Ringling Brothers street parade is longer than ever, and more radiantly beautiful in costuming, decorative cages, and chariots, a splendid exhibit of handsome wild animals and shapely, lightsome ponies. All of the 1,200 men, women, and children employed with the show appear in the parade, and attend to the pageant. This procession leaves the show grounds at 10 o'clock sharp, and follow the usual route over the principal streets.

Many men owe the grandeur of their lives to their tremendous difficulties.—Spurgeon.

EVERY LADY SHOULD KNOW

That Ferrozone removes the causes that interfere with the proper discharge of all womanly functions; it corrects irregularities and is especially good for women who are nervous and subject to headache, lame back, bearing-down pains, despondency and kindred troubles. It is a blood builder and purifier and can't be excelled for the complexion. For your good looks and health use Ferrozone. Price 50c. per box at druggists.

A band of 50 musicians accompanied by the largest portable pipe organ ever built, furnish the music for the gorgeous spectacle, "Jerusalem and the Crusades, which Ringling Brothers present as the opening feature of their World's Greatest Shows this season. Prof. Gunzwiler, the conductor, is a noted of international reputation, and has supplied the excellent music which has always characterized the Ringling Brothers' great circus exhibitions.

SHUN !

15th regiment will go to Kingston on May 24th.

All Helmets must be Pipeclayed and Buttons polished.

Solarine

The best Button and Brass Polish, only 10c can. A soldier's favorite.

ALSO — Pipe-Clay, Blanco', Brushes, etc.

Buy only at

WATERS'

ARTHUR McGIE,

MERCHANT TAILOR.

Now is the season to order your

RAIN COAT,

SPRING SUIT,

OR—

TROUSERS.

300 Front St. - Belleville.

THE WEATHER.

Today's Probs—
Moderate to fresh west to northwest winds; a few showers today. To-day Saturday, Sunday and Monday milder.

To-day's Temperature

8 a.m. 56
2 p.m. 61
8 p.m. 56
9 p.m. 50

WE

Expect another shipment of Pineapples, Strawberries, Tomatoes, Bananas for Tuesday. Prices of Pines will be some higher.

Jas. Wallace & Co.

Have you tried our Whole Wheat Bread?

OUR OPTICAL DEPARTMENT

We have strongly talked up this department of our business for about 10 years through this paper, and no doubt this has indirect many to come to us when troubled with their eyes.

But that is not the only medium through which our trade has been advertised. The successful and satisfactory services of our expert Optician is constantly bringing us customers who have been fitted elsewhere.

An examination by him, whether he finds glasses necessary or not, is most thorough. If he does, the latter be the same you pay only for the test.

Angus McFee

Jeweler. 310 Front St.

The Store with the Big Clock.

At Wallbridge & Clarke's.

Canned Meats

New Pack. Finest Quality.

Whole Or Sliced
Lunch Tongues
Lambs Tongues
Roast Beef
Boned Chicken
Boned Turkey
Chicken Tablets
Lunch Beef
Sliced Dried Beef
Veal Loaf
Jellied Tenderloins
Lunch Reason
Pate de Foie
Jellied Pig's Feet
Ham Loaf
Vienna Sausages
English Luncheon Sausages.
Potted Ham
Potted Tongue
Deviled Ham
Corned Beef
etc., etc., etc.



JUST RECEIVED DIRECT FROM NEW YORK.

Fresh Supplies of DURKEE'S SALAD DRESSING...

3 sizes SMALL, MEDIUM, LARGE

Also in stock Fresh supplies of Royal Salad Dressing

Finest Lucca Oil
Reputed Malt Vinegar
Celery Salt, French Capers, fine Olives, Tabasco Pepper Sauce, Paprika, Cayenne Pepper, Finest English Mustard, etc., etc., etc.

DELICIOUS TEAS and COFFEE.

WALLBRIDGE & CLARKE
Est. 1871.
BRIDGE ST.—Tel. 139.

Front St. Branch, Tel. 157.

G. A. Bennett,
Carpenter, Joiner, Builder
Workshop and Office—Victoria Ave. (next McCrodan's grocery.)
Estimates furnished. Work promptly executed and carefully PRICES MODERATE
SPECIALIST ON—
Parquette and Hardwood Floors.
Grills and Fireplace Mantels.
Building of House Boughs & Alterations
Office and Store Fixtures, also Cabinet Work and Jobbing Repairs.
G. A. BENNETT—Office, Victoria Ave

The Sun & Hastings Savings and Loan Co. of Ontario.
AUTHORIZED CAPITAL
$5,000,000.
$1-3 per cent. allowed on Deposits, payable on Call.
3 per cent. on Deposits for one year or over.
Money to Loan upon favorable terms.
OFFICE—No. 46 Bridge St., Belleville
J. P. G. PHILLIPS, Manager Belleville Branch.

Bank of Montreal
ESTABLISHED 1817
Capital and Rest, All Told Up
$24,000,000
(Twenty-four Millions)
Savings Bank Department
Interest on sums of $1.00 and upwards allowed at current rates.
A. G. PARKER, Manager Belleville Branch.

Fresh Vegetables.
Spinach, New Potatoes, Ripe Tomatoes, Green Beans and new Cucumbers.
J. D. COLLIP.

Western Beef.
Try Green's 31-pork sausage, 10c per pound. Mince sausage at 8 pounds for 25 cents.
C. GREEN'S
327 Front St. 'Phone 180.

THE INTELLIGENCER is printed and published for The Intelligencer Printing and Publishing House (Limited), by CHARLES JAMES BOWELL, of the City of Belleville, in the County of Hastings, Province of Ontario, at the Office, No. 403, Front Street, Belleville, Ont.

Cheese is nothing equal to Bovril. Graves' Extract of Beef is a strong one. No article of its kind has given such satisfaction.

Only 900 people in 1,000,000 die of old age.

Some persons have periodical attacks of Canadian cholera, dysentery or diarrhœa, and have to use great precautions to avoid the disease. Change of water, cooking and fresh fruit is sure to bring on the attacks. To such persons we would recommend Dr. Fowler's Extract of Wild Strawberry. Cordial as being the best medicine in the market for all bowel complaints. If a few drops is taken in water, the attack will be prevented, or suffered so that further trouble will be prevented.

Take the trump, the bronchos fall of themselves.

For coughs, colds, bronchitis and all lung and throat troubles there is no preparation of medicine that compares with Hibbard's Anti-Consumptive Syrup. It never fails to afford prompt and permanent relief. It removes all soreness and heals the diseased parts. It immediately soothes the most troublesome coughs, and by promoting expectoration, removes the mucous which clogs up the air tubes which causes difficulty in breathing. Delay gives relief to that depressing tightness experienced in the chest. Pulls speakers and singers will find Hibbard's Anti-Consumptive Syrup of inestimable value, as it speedily and effectually allays all irritation and hoarseness in the throat and bronchial tubes and gives power to the vocal cords, imparting the vocal clear and sonorous. If parents will but have the lives of their children and themselves free from such anxiety, trouble and expense, let them procure a bottle of Hibbard's Anti-Consumptive Syrup, and whenever a child has that hoarse, croupy cough or hoarseness, give the Syrup according to directions.

A tailor confined to a room is one of the noblest works of man.

The Curse of Sedentary Occupation—Men who follow sedentary occupations, which deprive them of fresh air and exercise, are more prone to disorders of the liver and kidneys than those who lead active, outdoor lives. The former will find in Parmelee's Vegetable Pills a restorative without question the most efficacious on the market. They are easily procurable, easily taken, act expeditiously, and they are surprisingly cheap considering their excellence.

A half-mile man has his private opinion as to what is the hardest work of God.

A Sure Cure for Headaches.—Biliousness headaches, to which women are more subject than men, become less frequent in early life, after they are utterly prostrated. The stomach refuses food, and there is a constant and distressing effort to free the stomach from bile which has become unduly secreted there. Parmelee's Vegetable Pills are a speedy alterative, and in neutralizing the effects of the intruding bile relieve the pressure on the nerves, which cause the headache. Try them.

Some men whose lives are blameless in other ways will whistle "Bedella."

The Well Known Strengthening Properties of IRON, combined with other tonics and a most perfect nervine, are found in Carter's Iron Pills, which strengthen the nerves and body, and improve the blood and complexion.

It's not for the man with an imagination strong enough to draw a dollar out of your pocket.

UNTOLD MISERY — WHAT A COMMERCIAL TRAVELLER SUFFERED, AND HOW HE WAS CURED.—Gentlemen,—About five years ago I began to be troubled with Dyspepsia, and for some years suffered untold misery from that terrible complaint. I was at that time travelling for Messrs. Walter Woods & Co., Hamilton, and was treated by some of the best physicians in the country, but to no purpose. I continued to grow worse, one day I was induced to try a bottle of Northrup & Lyman's Vegetable Discovery, and to my great surprise and joy, I soon began to improve. I continued using this medicine and when the third bottle was finished I found I was entirely cured, and as a year has elapsed since then, I feel confident that the cure is complete and permanent. To all afflicted with this distressing complaint I heartily recommend Northrup & Lyman's Vegetable Discovery, believing that its persistent use will cure any case of Dyspepsia. (Signed) T. S. McINTEH.

Some second thoughts occur several minutes later.

He Has Tried It.—Mr. John Anderson, Kinmore, writes:" I venture to say few, if any, have received greater benefit from the use of Dr. Thomas' Eclectric Oil than I have. I have used it regularly for over ten years and do not recommend it to all sufferers I know of, and they also found it to give relief in cases of severe bronchitis and foulpent consumption."

The legislative council at Pretoria has voted in favor of the introduction of Asiatic labor in South Africa.

Holloway's Corn Cure is the medicine to remove all kinds of terms and worms, and only costs the small sum of twenty-five cents.

SAVE MONEY
By JOINING The MUTUAL LITERARY MUSIC CLUB OF AMERICA
25 Cents buys for three months' membership, and each member receives the full club of ten pieces of new, standard high class music, printed from full size plates, on fine paper, in piano or all; also a beautiful set of Masonic, or which gives the privileges of Club Room, in New York City, and a large Premium Catalogue, containing over 1,000 premiums, including Pianos, Organs, Sewing Machines, Watches, Cameras, Guns, Bicycles, Typewriters, Sporting Goods, Jewelry, Silverware, Books, Pictures, Furniture, Carpets, Stoves, Clothing, Dishes, Toys, Games, Tools, Etc., Etc., Etc., which you can get absolutely free by securing new members. Send 25 cents for membership, or send for free booklet containing full particulars.
ADDRESS—MUTUAL LITERARY MUSIC CLUB OF AMERICA, 1 to 150 Nassau St., N.Y.

The truthfulness of "what a man says" doesn't always depend on the amount of noise he makes in saying it.

EASTER HATS AND OTHERS.

Beautiful Swiss Confections For Promenade, Resort, Street Wear.

Pink straw, white lace and flowers compose the lovely Easter confection of this, a picture hat stretched, by the Delineator, white with white straw, black straw and a black quill form the other smart affair. The same good authority says:

There is a suggestion of the picture-y "baby" hat in some of the dressy models. One of these has the brim faced with a ruffle of lace outlined with gold. The lace was caught up at the left side, where the gold ruffle dropped and fell over on the hair. In black lace ruffles edged with gold, American Beauty roses are massing the pink ones, this would be a striking style for a young brunette. The lace ruffle falls over the brim and shades the face slightly in these new "baby" hats, and ostriches a pretty effect is given by a cluster of blossoms caught in the ribbon bow and trailing over the brim to the back, where it falls on the hair. For street wear this pretty hat is fashioned of glace taffeta or linsey satin. It should match the gown in color.

The black picture hat trimmed with a white lyre feather is one of the essential items of a fashionable wardrobe, and it has come forth again in tulle and lace. The brim of this hat is straight and suggests the large, round sailor. It is slightly raised at the left side and in front by a bandeau. Hats of this type are becoming to almost every woman, but they should be worn only upon dressy occasions.

There is a touch of gold in nearly all of the newest models, and it is rumored that this military suggestion will be more and more in evidence as the season progresses.

A bonnet or headdress that is especially appropriate for evening wear is



AMONG THE NEW HATS.

formed of a loop of wire about an inch wide, over which is twisted black or colored velvet ribbon.

Flower toques and turbans are especially attractive at this season, for the flowers that now pervade the millinery world have copied nature very closely, some of them almost defying detection as imitations. There are flowers, though, that in no way suggest nature while are nevertheless beautiful and full of delightful possibilities.

The new toques are much smaller than those that were worn during the past season. They are quite oval in shape, forming almost a point in front. At the sides they are close fitting, and in nearly every instance a long lace drapery that falls over at the back is a distinguishing feature. All sorts of materials from coarse straw to the flimsiest lace will be employed to fashion these modish hats.

A carsilar gown composed entirely of tiny red rosebuds is the distinctive feature of a new and dressy hat. The wide, straight brim is of black chantilly lace, the finely scalloped edge of the lace falling over.

So fashionable is ostrich plumage that to some cases it forms almost the entire hat. A model of rare beauty had the entire crown of pale pink ostrich feathers, with the wide, straight brim of cream lace.

The violet hat is included in almost every spring outfit.

Summer Rolls.

Sausage rolls are a favorite in our family these crisp mornings, says a Good Housekeeping correspondent. Try my recipe: Make a rich biscuit dough with milk and cream, roll thin and cut with a large cooky cutter. Have the fried sausage, in links, hot; roll one link in each piece of dough, ends to gether and bake in a quick oven. Serve on hot platter, pouring gravy around them when sent to the table.

Potatoes as Prunes.

Don't order prunes of the grocer boy when he calls for orders and then cook sour dishing he delivers. It is best to select them yourself the first time or two; then after awhile the grocer will learn what you mean when you say, "Bring me some more of those nice prunes."

Brass Beds and Draits.

The objection to brass or iron beds that drafts are noticeable is overcome by the use of dainty curtains at the head. In hospitals squares of heavy pique tied by tapes at the corners to the uprights of the bed are laundered weekly with the other bed linen.—Pilgrim.

A Promising Camp.

One of the most promising districts in British Columbia is that lying at the Forks of Kamloops, B.C. The Published reports of the Pacific Province are shown here in all variety. Grazing lands, where thousands of cattle live and grow, fish, and the nutritious bunch grass; fruit lands in the valleys, from Ashcroft on the north, and mining lands on the mountains to the south. Kamloops is fortunate in its enterprising community and a glorious climate will make the Kamloops district.

A large amount of progress has been made in all things. Mineral riches to be wrested from nature's hidden store, such as gold, silver and copper attract most attention. As a mining camp the district has not been long known, but the claims are a glorious promoter but development has gone on quietly until lately it is proved beyond a doubt that in all the rich sections of the great Dominion, Kamloops is second to none. The Cherry Creek Copper King mines, whose advertisement appears in another column, have secured one of the most promising properties in the camp, which was secured on very favorable terms. John Redman, M.E., in his annual report on the camp, says:—

"This group of claims, which is well known, possess some promising and extensive showings on the continuation of the iron Mask lead. The following extract from the Company's prospectus fairly describes these, and I believe is a conservative statement:

"The veins on the 'O.K.' which have been opened up by surface work and a shaft east and west at the 50-foot level is a true fissure, about 90 feet in width at the shaft. The strike of the lead is northeast and southwest, and dips to the southeast of about 60 degrees. The ore bodies are chalcopyrite, occurring throughout the vein filling. From these leases a high-grade pyritic copper ore assaying from 10 per cent. to 19 per cent. copper and from 2 to 26 oz. gold to the ton. A sampling of the fissure where exposed in the shaft gave an average of 12.00 per cent. copper and $6.75 in gold.

"A parallel vein on the Prince Charles has been opened up by a small shaft and a good body of medium grade pyritic ore uncovered. The width of this body is apparently large but must be proved by further development. Average assays of this body give 70 per cent. copper and $6.75 in gold.

"The company embraces some of the most responsible and successful business men of the interior, and is setting forth its plans with a care and foresight not always devoted to the most prominent mining enterprises."

A perusal of their advertisement will show the plan for securing the shareholders.

VICTORIA DAY

Every person should celebrate Victoria Day. We can supply all your wants in

Fireworks
Flags
Hammocks
Fishing Tackle
Sporting Goods, Etc.

And would be pleased to assist you in having a good time on 24th.

AT THE BEEHIVE
Chas. N. Salman

PUT ONE HUNDRED DOLLARS in a DEBENTURE BOND of the Cherry Creek Copper King Mines, Limited

TEN PER CENT INTEREST GUARANTEED By the British Columbia Trust Company For Six Years.

Your Money Goes to Increase the Value of Your Own Investment.

Write F. E. Young, Esq., Kamloops, B.C., and he will send you full particulars, prospectus, and application forms.

Watch This Space Next Week

WEDDING FASHIONS.

PREVAILING STYLES AND FANCIES FOR EASTERTIDE BRIDES.

A Bride's Gown and Other Dresses, the Heavy Tailored Gown, Dress—the Airy Short One—Veils and the New Costume Accessories.

For pictorial representation is selected a charming bridal gown of white mousseline de duchesse, the skirt cut in deep vandykes, edged with a lovely Irish crochet point lace and falling over a quantity of white net frills, stitched with rows of narrow white satin ribbon. Bands and the medallion lace, which lace is also again used in vertical lines on the back of the skirt, give the chantilly is the corsage, with its deep berths of lace



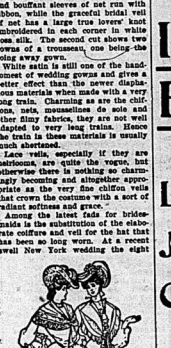
BRIDE'S GOWN.

and bouffant sleeves of net run with ribbon, while the graceful bridal veil of net has a large true lovers' knot embroidered in each corner in white floss silk. The second cut shows two gowns of a trousseau, one being the going away gown.

White satin is still one of the handsomest of wedding gowns and gives a richer effect than the more diaphanous materials when made with a very long train. Charming as are the chiffon, net, mousseline de soie and other filmy fabrics, they are not well adapted to very long trains. Hence the train in these materials is usually much shortened.

Lace veils, especially if they are heirlooms, are quite the vogue, but otherwise there is nothing so charmingly becoming and altogether appropriate as the very fine chiffon veils that crown the costume with a sort of radiant softness and grace.

Among the latest fads for bridesmaids is the substitution of the elaborate coiffure and veil for the hat that has been so long worn. At a recent small New York wedding the eight



TROUSEAU GOWNS.

bridesmaids, gowned in white chiffon draped over pink silk, wore three pink or three white ostrich tips arranged in court fashion, from which was draped a long veil of white tulle hung down the back. Another fancy is the use with the scarf veil of wreaths of natural flowers. AMY VARNUM.

The New Line in Bodices.

The middle portions of bodices in general are full or given that modification of fullness which plaits achieve, says Vogue. In this respect our gowns are further emphasized by many new and odd ways of keeping up full fronts above the girdle line, while flat backs are to be retained. This movement reduces the tiresome vulgarized front blouse line, and yet saves us for awhile from the fitted bodice, which, no doubt, will come around in good time. Smart tailors have already accepted these foreign ideas, and some of their latest suits bear evidence of this.

Baked Eggs and Cheese.

Stamp out rounds of bread, spread with butter and cover with thin slices of cheese. Arrange in a baking dish—one that can be sent to the table preferred—break a fresh egg over each round of bread and cheese. Dust with salt and paprika and set in the oven until the eggs are cooked to taste.

How to Keep a Clean Sponge.

Everybody may secure a clean sponge by rinsing it whenever it feels sticky and slimy in a quart of hot water with a tablespoonful of salt. Give several applications of cold rain water and dry in the open air. Sponges should not be rubbed on a sponge, which should be washed daily in clear water after use.

TWO IN ONE Shot Paint

It's a Paste combining all the Gold Fixture of the liquid and paste polishes without the faults.

Puts on "Elite" Shine that will please you."

Puts on a "patent leather shine" quick as a wink, keeps shoes soft, prevents the leather from drying and cracking, and will not rub off. Takes but a few minutes to "Shine Up" the whole family's shoes for the day. Just a little rub once every morning, will keep the shoes of the entire family bright as new.

IN TIN AND BOX BOXES AND IN TUBES. ALL DEALERS.

Fast Direct Service
BETWEEN
Canadian Points and Pittsburg, Cincinnati and St. Louis
VIA THE
LAKE SHORE & MICHIGAN SOUTHERN R'Y
FROM BUFFALO.
Through sleepers from Quebec, Montreal, Ottawa, Kingston and Toronto, over the Canadian Pacific and Grand Trunk R. R.'s, connecting at Buffalo with the Southwestern Limited at midnight, The Southwestern Express at 9.00 A.M., and Fast Mail at 1.30 P.M., Over all trips D. Dining car service—unexcelled equipment.
J. W. DALY, Gen'l Eastern Agent, BUFFALO, N.Y.

THE **Intelligencer Bindery**

MAKES A SPECIALTY OF

Ledgers, Journals, Cash Books

And all descriptions of

Blank Account Books

MAGAZINES, ART WORKS, PERIODICALS, SERIAL NUMBERS

NEATLY BOUND

Mailing Tubes

Gold Lettering on Leather Goods, &c.

Map Mounting & Varnishing

Estimates cheerfully furnished for every class of work.

ADDRESS—
The **Intelligencer**
BELLEVILLE, ONT.

BRITAIN'S THIN CRUST.

Hidden Beneath the Rich Surface of the Country Dwells a Dragon Like Monster Devouring Under Ground.

How many of the millions of inhabitants of this "right little, tight little" realm, that danger lurks hidden and unsuspected beneath many an apparently safe and solid pavement, beneath many a seething home and, even beneath the back gardens which they cultivate with so much pride and profit?

That may, perhaps, appear to be a somewhat alarmist way of putting it, but it is, nevertheless, borne out by hard fact.

Britain is honeycombed in many districts to an extent which places the lives and limbs of the whole population in jeopardy.

Centuries of delving for coal and metal ladder the whole of the earth's crust in parts of South Yorkshire, Lancashire, Midlands, Cheshire, and South Wales, left nothing but a hollow crust between the depths of heaven and the cavernous depths below.

This has led to subsidences of the earth, which have so recently as the past month or two been attended with loss of life and damage to property in the shape of collapsing railways. It may be contended that these "tubes" are constructed at a depth so great as to preclude all possibility of danger, but advantage has been taken in the case of the Central London Railway latter complaints of vibration and damage to property, on the part of people living in houses immediately above the "tube."

This cause of complaint and other troubles will be revealed when the multiplied as "tubes" increase in number.

A coal mining expert informed an Express representative yesterday that some 150,000,000,000 tons of coal remain to be extracted from the earth in Great Britain, and that at the enormous yearly extractions continue earth cavities will have to be made of such huge dimensions that an extensive system of underpinning must be instituted in order to make the surface even tolerably safe for the people.

A correspondent who occupies a cottage at Ware writes to The Express a letter which relates a remarkable story.

He says that he and his wife and children were returning from a ramble in the country when they noticed a circular depression in the vegetable patch close to the cottage. The earth suddenly began to move, and the mother, in deep anxiety, dragged her children away just in time to see the earth sink and reveal a dreadful well, which, when measured, showed a depth of 80 feet.—London Express.

AN IDEAL DEVON TYPE.

"Pretty Pet," Pronounced by Noted Judges to Be the Best in America.

The Devon cow Pretty Pet 10,576 shows above, owned by James Hilton of Albany County, N. Y., was calved June 1, 1899; sire Geneva Gordon 2nd 5,243; dam, Pet 8,404. Good judges have pronounced Pretty Pet the most perfect type of Devon cow in America. She first appeared in the show ring, as a three-year-old, won for her the first prize in



PRETTY PET, IDEAL DEVON COW.

her class, and from that time she has had a truly phenomenal success, scoring 96 points at all the leading shows in the country, including the Pan-American Exposition, Southern Interstate Fair, International Live Stock Shows at Chicago, and Virginia State fairs. Her owner believes that the problem of producing a dual purpose animal, one for beef and milk, has been successfully solved in Pretty Pet.

The Crossbred Bullock.

Is the crossbred bullock the most profitable to feed? If he is, what is the best cross? Question by the dozen. The best bullock is the one which is most correctly formed; has the highest percentage of high priced meat and makes the greatest gain in the smallest amount of food given. This must be true when only steers under age will be entered for competition, and that is now very generally the custom. Some light, I am known as to the question by the figures derived from a recount of the Smithfield Show, one of the principal shows in the sort annually held in England. This sort of show deals in a region where very many excellent beasts are produced for the great London market, and the representatives of the breeders and men who make farming their business and not mere pleasure is usually larger than at any of the other English fat stock exhibitions of like calibre. The Christmas show at Norwich has often won ten times by cross-breds, six times by Shorthorns, four times by Herefords, three times by Red Polls, twice by the Angus and once by a Devon. The proof could be asked that there are good ones in all breeds; but the question is, which have the call in a very decided fashion? In the matter of profit, feeding experience, then, is the crossbred bullock the best to feed? If so, why?

Draft Horses.

The heavy draft horse is the best for several reasons, says Professor H. H. Skinner of the Indiana experiment station. He can be produced easily and cheaply, requires little attention, and is readily broken. Furthermore, he can be used on the farm from two to four years and thus pay his way. Blemishes do not detract so much from his sale as in the case of many other types, as he is well suited to the heavy work now found on the farm. It is not my purpose to advocate a coarse, awkward, extremely heavy horse for the farm. A few years ago much was said about the short legged, extremely heavy horse, and while such are good sellers, but a far superior farm horse is found in the active, upstanding horse of 1,600 pounds and upward with good action and style. Such a horse will not only sell to advantage, but fill the role of farm horse well. He can be taught to walk rapidly and does not know what a trot is. Where colts are raised on the farm they cost little and help mightily in making up for the farm cattle feeding, etc. They can be produced by matching the horse with pure bred draft stallions of any of the leading draft breeds of approved types and quality.

Walking Gait.

Walking is one of the gaits that are nearly always neglected, and yet an active, quick, clear footed walk is a valuable gait to the horse intended for the farm, for use in the roadster or for a saddler. A horse broken to harness is generally trained for awhile at the side of some steady old animal, and the young colt, ill fitted to walk fast, naturally begins to learn that it is not the thing to do. For that reason it is best to break a young horse in single harness or under the saddle, and train him to be a good walker as well as good at other gaits. A three-year-old is generally a better walker than he will be at any other age. He is just as a harness horse unless specially trained with a view to brisk, active improvement in that gait.

Horse Breeder's Advice.

At a fair recently Mr. A. S. Anderson, a horse breeder, spoke as follows:

"It is my opinion that the farmers are making serious mistakes in breeding cold-blooded mares of draft type to inferior standard bred, thoroughbred or Hackney sires. To get the very best results—that is, most profitable and satisfactory—the safest way is to breed mares of that description to the finest draft sires of good quality and weight.

Handling Lousy Hens.

The best way to treat a hen that is very lousy is to dust her well with fine ashes. Sift coal ashes and then sift again with a four sieve. On each peck of ashes mix one-half pound insect powder. Hold the hen over the ashes and dust and shake them in among the feathers by the handful. Rub a few drops of lard on the head and turn her loose.

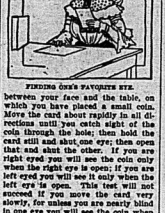
THE YOUNG FOLKS

TEST YOUR SIGHT.

Find Out Whether You Are Right Hred or Left Hred.

A left eyed person sees the left eye shade in the picture more distinct necessary to use both eyes, as in using a spyglass or a microscope, either closing the right eye or paying no attention to what is seen by it. Furthermore, the left eyed person when reading with both eyes open pays little attention to what the right eye sees. Now, it may seem very difficult to believe this, as both eyes usually see the same thing, but it can be proved very easily in the following manner:

With a sharp lead pencil punch a hole in a large card and hold the card



FINDING ONE'S FAVORITE EYE.

between your face and the table, on which you have placed a small coin. Then, closing the right eye, direct operations until you catch sight of the coin through the hole; then hold the card still and shut one eye then open that and shut the other. If you are right eyed you will see the coin only when the right eye is open; if you are left eyed you will see it only when the left eye is open. If you have failed succeed if you move the card very slowly, for unless you are nearly blind in one eye you will be able to coin when the hole is in line with it and either eye, but when you move the card quickly you catch the rapid glimpse of the coin with your favorite eye, so to speak, but not with the other one which you are accustomed to neglect. This habitual neglect of one eye is so common and so complete that many a person has for years been nearly blind in one eye without knowing it.—New York Mail.

A LAUGHING GAME.

How a Roomful of Girls and Boys May Have a Jolly Time.

This is one of the jolliest impromptu games that we have met. We mean by impromptu that it requires no preparation whatever, but may be played by a roomful of boys and girls the moment it is suggested. And it is brimful of fun from start to finish.

Any number of players may take part in it. They first select a leader, who should be a bright, alert, quick witted boy who is capable of preserving his self possession while fun and laughter are going on all around him.

The players seat themselves in a circle, and the leader stands in the middle of the center. He holds in his hand a white handkerchief, which he has knotted so as to make a hard ball.

When everything is ready the leader tosses the handkerchief up in the air, and then every player must begin laughing. But they must all stop laughing right then the moment the leader catches the floor, and if any one does not stop and the leader catches him either laughing or smiling he imposes a forfeit or a fine.

Or, instead, of making the detected laugher pay a forfeit he may be required to drop out of the circle. If played in this way the game will soon put one after another until only one is left, and that one wins the prize.

Spanish Tag.

This is the way the Spanish children play the game of tag: One child, chosen by lot, is the moon and must keep in the middle. The others, morning stars, are safe only in the lighted spaces. The game is for the morning stars to run into the shadow, during the moon, who, if successful in catching one, becomes a morning star in turn and passes out into the light, leaving the one caught to act the part of the moon. The moon comes out once to and out of the moon's domain they sing over and over the following stanza:

Oh, the moon and the morning stars!
Oh, the moon and the morning stars!
Who dares to tread—O,
Within the shadow!

Flowers in Soap Bubbles.

Did you know that it is possible to blow a flower inside a soap bubble? It is very easy to do. The bottom of a plate should be covered with a soapy solution at least an inch deep. Then in the center place a carnation, a rose or any compact flower. Over this place a tin funnel, and with slowly blowing it continue the blowing until a large film has been made. The funnel is then carefully removed, leaving the flower at right angles.

To make the most successful soap bubbles use castile soap, glycerin and ammonia. It should stand for three days and then add a tablespoon the scum should be removed.

A Lesson in Etiquette.

Whenever you go out to tea, little man,
Remember this well as you can:
If the hostess should offer you cocoa or tea,
Don't say you would rather have milk or a cake.

Just apply what I tell you to all things in life.
It will lighten the burden and lessen the strife.
Take just what is offered, smile a beautiful smile
And be glad if a choice is yours once in a while.

WONDERFUL CURE OF SORE HANDS

By Cuticura After the Most Awful Suffering Ever Experienced.

EIGHT DOCTORS

And Many Remedies Failed to do a Cent's Worth of Good.

"About five years ago I was troubled with sore hands, so sore that when I would put them in water the pain would very nearly set me crazy, the skin would peel off and the flesh would get hard and break. There would be blood flowing from at least fifty places on each hand. Words could never tell the suffering I endured for those years. I tried everything that I was told to use for fully three years, but could get no relief. I tried at least eight different doctors, but none of them seemed to do me any good, as my hands were as bad when I got through doctoring as when I first began. I also tried many remedies, but none of them ever did me one cent's worth of good. I was discouraged and heart-sore. I would lie awake mornings when I got up, to think I had to go to work and suffer the pain for ten hours, and I often felt like giving up my position, but I hated to work mornings I would have to soak my hands in warm water, and then go to try and keep them soft and then wear gloves over the rags to keep the grease from getting on my work. At night I would have to wear gloves to bed. In fact, I had to wear gloves all the time. But thanks to Cuticura, the greatest of all skin cures, I was cured. After doctoring for three years, and spending much money, I said to myself Cuticura Ointment ended all my sufferings. It's been two years since I used any and I feel sure that my hands are now, and never lost a day's work while using Cuticura Remedies."

THOMAS A. CRANCY,
810 N. Delaware Ave., Philadelphia, N. J.

Cuticura Soap, Ointment, Resolvent and Pills are sold throughout the world. Potter Drug & Chem. Corp., Sole Props., Boston. "How to Cure Skin Diseases," 64 pages, 50 illustrations, and 100 testimonials, free.



Lake Ontario & Bay Of Quinte Steamboat Co'y.

LIMITED.

The Bay of Quinte Route.

Str. "ALETHA"

Between
KINGSTON — PICTON — BELLEVILLE.

On and after 25th April Str. "Aletha" will leave Belleville at 6.30 a.m. on Mondays, Wednesdays and Fridays for Desoronto, Picton, Kingston and Intermediate ports.

Returning steamer will arrive at Belleville at 10.30 p.m. on Tuesdays, Thursdays and Saturdays.

Rochester route — Str. "North King" leaves first dock, Kingston, Right reserved to change time with or without notice.

For further information apply to THE RICHARDSON CO., Agents, Belleville, Ont.

E. E. HORSEY, G. P. & F. Agent, Kingston.

Str. VARUNA

A. HICKS, Captain.

Will leave Trenton every morning (Sundays excepted) at 7 o'clock, calling at Redoubtville and all points between the head of the bay and Picton, leaving Belleville at 5.30 a.m. Connects at Picton with steamer for Consecon and Milford. Will connect at Picton with stage for Sand Banks. Parties wishing to arrange for excursion rates will see Captain Hicks on board. Will leave Picton at 1 p.m. for Trenton for lake of Bays, Belleville, 4.30 p.m.; Belleville at 4.30 p.m. on Tuesday, Thursday & Saturday, calling at Picton and Belleville. Parties Bathing at spots, Belleville and Desoronto. J. W. Hepburn, agent, Picton.



"BUSY"

We were never before so busy as we are now. The reason of this is, that we excel in quality, style and price in Decorating, Painting, Paper Hanging, Wall Paper, Mouldings and Plaster Paris relief decorations for walls and ceilings. Our staff comprises 15 experienced workmen, which can be relied upon to do nothing but the finest work. If you are intending to decorate don't fail to come and see us before bargains are to be had.

JOHN CORNELIUS,
Wall Paper Importer. 397 Front St.

Our Fay Envelopes are the Intelligencer Job Office. Cheapest and best in the city.

BUSINESS DIRECTORY

MEDICAL.

JOHN J. FARLEY, M.D., C.M., M.R.C.S., England.
Office and Residence Corner of Pinnacle street, Belleville — three streets East of Post Office.

DR. MATHER
X Ray
and
Static Electricity
for treatment of suitable cases.
Office Pinnacle street, 3 doors north of Hotel Quinte. 136dwly

LEGAL.

WILLS & WRIGHT,
Barristers, Solicitors, Notary Public, &c., Belleville.
Office—9 Campbell Street.
MALCOLM WRIGHT. W. FRANKLIN WILLS

Money to Loan at Lowest Rates.

W. C. MIKEL, B.C.L.,
Barrister &c.,
Solicitor for City of Belleville.
Office—City Hall.

PORTER & GARNEW,
Barristers, Solicitors, Notaries Public, etc.
Offices, Robertson Block, East Front St., Belleville, Ont.
'Phone 84.
E. G. PORTER. WM. CARNEW.

WILLIAM N. PONTON,
Barrister-at-law, Solicitor, Notary Public, Conveyancer, Office over Bryans and Mahaney Building, corner Front and Bridge Sts., Belleville, Ont. Private and Company money to loan at 5 per cent., on easy terms of repayment.
Charges moderate.

FRANCIS H. WALLBRIDGE,
Successor to Hon. Lewis Wallbridge, Q.C.
Barrister, Solicitor, Conveyancer, etc. Office, Mahaney Building, corner Front and Bridge Sts., Belleville. Private and Company money to loan at 5 per cent., on easy terms of repayment.
Charges moderate.

INSURANCE.

FIRE, ACCIDENT AND PLATE GLASS INSURANCE.
Guardian, North America.
Quebec & Montreal Fire Ins. Co.
Canadian Railway Accident Ins. Co.
Plate Glass Insurance effected at lowest current rates.
Office—Aeolian Hall, same entrance as Belleville Business College, Belleville, Ont.
R. W. ADAMS, Agent.

THOS. STEWART,
Insurance Agent,
Bridge St., Belleville.
Fire—Life—Accident.

Mr. A. P. Allan in Allan's coal office will attend to the business during Mr. Stewart's absence.

FIRE, LIFE & ACCIDENT INSURANCE

At Lowest Rates The Dominion Guarantee Society and Perth Mutual Fire Insurance Co. Large and reliable city property. Also money to loan at 4½ per cent. upwards.
JAMES A. CHISHOLM,
Cor. Ashley Block, Front st., Belleville.

Money Saved is Money Earned

can earn you money by saving it for you in your Fire Insurance.
The Anglo-American Fire Ins. Co
The Merchants Fire Ins. Co.
The Equity Fire Ins. Co.
Call and see me before placing your city property. Also money to loan at 4½ per cent. upwards.
JAMES A. CHISHOLM,
Office Ashley Block, Front st., Belleville.

Fire, Life & Plate Glass Insurance.

Liverpool & London & Globe, of England.
Waterloo Mutual, of Waterloo, Ont.
Loyal Fire Insurance Co.
Home Life Association, Toronto.
North British & Mercantile.
Farm and town property insured in First-class Reliable Companies at lowest current rates. Loans promptly effected. Land valuations, and transact general Real Estate business and sale or purchase and renting of property. Agencies for the Heintzman Piano. Money to Loan.
W. F. HUBBARD, Office Corner Bathurst and Pinnacle Sts., opposite Post Office and Hotel Quinte, Belleville.
'Phone 188.

MISCELLANEOUS.

Walter Alford,

ARCHITECT.
Contractor, &c.

PLANING MILL—Dressed and Matched Lumber on hand.
Market Square

A. G. NORTHRUP,
Issuer of Marriage Licenses, Shire Hall, Belleville, Ont.

CHAUNCEY ASHLEY,
Issuer of Marriage Licenses.
Private Office, Bridge St., Belleville, opposite the Post Office.
Residence, first house east of W. Chown's Mfg. Co., Station St. Appointments made.

GRAND TRUNK RAILWAY SYSTEM

VICTORIA DAY, May 24

Single Fare for Round Trip.

Good going May 21, 22, 23 and 24th Valid returning until Wednesday, May 25th, 1904.

Tickets to CERTAIN POINTS sold in accordance with above, will not be good for passage on train No. 2 or train No. 4.

World's Fair, St. Louis

$22.00 Good 15 days.
On Sale Daily.

With stop over privileges at any Canadian Station, also at Detroit and Chicago.

For tickets, and all information apply to

U. E. THOMPSON, C. P. & T. A., Bridge Street.
T. H. COPPIN, Depot Ticket Agent.
J. D. McDONALD,
Dist. Pass. Agt., Toronto.

NEW YORK CENTRAL & HUDSON RIVER R. R.

THE FOUR-TRACK TRUNK LINE.

SHORTEST Route to the United States via Cape Vincent, N.Y.

GOING EAST AND WEST.

		Daily except Sunday
Lv. Belleville (G.T.R.)		3.00 a.m. noon
Ar. Kingston	"	5.00 a.m. 1.25 p.m.
Lv. Kingston (steamer)		5.00 a.m. 2.15 p.m.
Ar. Cape Vincent (str.)		7.00 a.m. 4.30 p.m.
Lv. Cape Vincent (N.Y.C.)		7.30 a.m. 4.45 p.m.
Ar. Watertown	"	8.05 a.m. 5.15 p.m.
Ar. Oswego	"	noon 9.05 p.m.
Ar. Syracuse	"	12.10 p.m. 9.55 p.m.
Ar. Rochester	"	3.45 p.m. 1.05 a.m.
Ar. Buffalo	"	5.05 p.m. 2.30 a.m.
Arr. New York	"	8.00 p.m. 7.35 a.m.

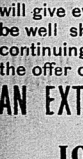
Convenient train service in opposite direction.

Pullman Sleeping and Parlor Cars.

2c a Mile.

Books for 500 miles of travel on New York Central and leased lines within States of New York, cost only $10 while books for 1000 miles over New York Central, Boston & Albany, Buffalo Rochester & Pittsburg, Philadelphia & Reading and C. R. R. of New Jersey cost $20. Secure further information and purchase tickets from Folger Ticket Agency, Kingston, Ont.

GEORGE H. DANIELS,
Gen'l Pass'r Agent,
New York.
A. H. SMITH, General Manager,
New York.
G. C. GRIDLEY, Gen'l Agent,
Watertown, N.Y.



An.. Interested Crowd

Of satisfied shoe buyers thronged our store last Saturday notwithstanding the rain. Now we will give everyone a great chance to be well shod on "Victoria Day" by continuing our Big Shoe Sale with the offer of

AN EXTRA CUT IN PRICES

.....OF.....

10 per cent.

On Everything on our Bargain Tables:

SATURDAY AND MONDAY.

ALSO a cut of 25 per cent. off a number of Up-to-Date lines of Men's Fine Kid and Box Calf Laced Styles, regular $2.00, $2.50 and $3.00, sale price ..... $1.50, $1.90 and $2.2

THIS IS A BIG OFFER.

THE J. J. Haines SHOE HOUSES at Belleville, Napanee and Trenton.

A KIDNEY SPECIALIST

South American Kidney Cure is compounded to cure Kidney diseases, and nothing else—it cures, in six hours.

South American Kidney Cure touches the weak spot firstly, but gently; gives the best results in the shortest time; dissolves the gravel which in turn cleanse and purify the blood, for Kidney Disease poisons the body by passing through weak and ailing Kidneys. Let us live up to the light of the word, "Cure," by all means, and enjoy robust and vigorous health.

Sold by D. M. Waters and J. B. McKeown.

Your Lawn...

Requires attention.
Try our special

Lawn Mixture

25c per lb.

White Clover

30c per lb.

J. C. Hanley & Co.

GROCERS
Telephone 214.

Our Fay Envelopes at The Intelligencer Job Offices. Cheapest and best in the city.

Don't mope over the grandeur of their lives to their tremendous disappointments.—Spurgeon.

How's Your Glasses?

Do they fit properly? If you do not see as well as you ever did come to us and have

Your Eyes Examined

Examinations are free. If you buy Glasses of us. We will guarantee results.

Don't Lose Sight

of the fact that we do repairing; so save the pieces.

ALEX. RAY.

THE MESSENGER FROM KHARTOOM

BY ST. GEORGE RATHBORNE

Author of "Dr. Jack," "Dr. Jack's Wife," "Miss Caprice," Etc., Etc.

The Hindoos cease to advance. The word, spoken in their native tongue, tells them that the other is a master. His personality is great. He checks their desire to reach out their hands and clutch their intended victims.

Eager dark faces, shining out from snaky-ravelured turbans, greet the view, some bearded, others smooth. Two dozen pairs of black eyes are focused intently upon one point, and that the countenance of Myneer Joe. He holds them as if by some magic. They are swayed in a measure by his mind. It is the power of one will over others.

"What does that mean?" he asks.

A dozen voices endeavor to answer him. The babel is such that he cannot understand. He waves his hand with authority.

"Silence!"

Then he selects one who seems to be more intelligent than his fellows, a black face is crowned by rear hair and beard.

"Let this man tell me all," he says.

They laugh him forward; he spokes man, a position he is eminently fitted to fill.

"It is plain. It is simple. We were worshipping in our temple before Vishnu. No man dares enter there with his shoes on. Suddenly we hear a terrible noise, and these two foreign devils jump in through the window. That is a deadly insult to our god. We burn to avenge it. We chase the Inglese here. We demand satisfaction. Vishnu will have revenge. Their blood must wipe out the insult. That is all."

Murmurs of applause arise as the old Hindoo finishes his little speech. Myneer Joe sees that it is as he feared. These people must be handled with gloves in all that pertains to their religion.

"Now, hear me. You are fair and just. It is only right both sides should explain. Your god has been insulted. I believe it was an accident on the part of my friends, for they do not go around insulting honest worshippers. I shall hear their story and repeat it to you. Then we will see if this trouble may not be averted."

His manner pleases them, for they feel he is an honest man. So Myneer Joe turns to his friends and begs Sandy to explain, which that worthy does in an excited manner, accompanying his words with gestures.

The traveller smiles, for he sees the situation is not so bad as he feared. He speaks to Demosthenes Tanner, who eagerly agrees to his proposition. Then once more the friend of Gordon faces the eager, attentive crowd, and proceeds to set his friends out of this scrape into which their lack of due caution has thrown them.

"Listen!" he says, sharply, and the muttering in the air ceases as if by magic. "It is, as I believed, an accident. My friends had no desire to disturb you in your worship, or to insult your great god Vishnu. With reverence they were looking in through a window, standing upon a platform, when one end of it gave way and precipitated them through the opening. They could not explain matters because they are unable to talk to your tongue, so the best they could do was to retreat. My stout friend is particularly grieved that such a thing has occurred. He desires to make restitution as far as possible. Let the high priest come forward and accept a handful of rupees. That will prove their friendship."

The point is well taken, and Joe knows their weakness. Immediately a hubbub arises. Most of the crowd seem to be in favor of an eager acceptance. A few demur, but they are so much in the minority that they are speedily snowed under, and the moolah-jee comes forward to receive the promised rupees, a venerable man, who resembles the priest Joe saw in the mosque, though it cannot be the same.

Myneer Joe has been careful to keep back a portion of the truth, because he fears lest it create new trouble. At the time of the sudden disaster, Sandy has been just putting the finishing touches to a picture of the ugly old idol Vishnu, and he has managed to retain his precious notebook through all the disturbances.

The humor of the crowd has changed as wonderfully as upon many a similar occasion, for there is nothing more fickle upon earth than a mob. The worshipers of old Vishnu are now eager to call the Americans their friends, though it is all done by word or gesture. Handshaking is generally tabooed in India, for a man fears lest he lose caste by touching another and have to inflict punishment on himself as a penalty.

Just at this moment there bursts into view a detachment of Sepoys, headed by a British officer, at whose side runs brave Molly Tanner. They come from the cantonment, and it is evident the colonel did not hesitate a moment when he learned that Myneer Joe was in danger.

Of course, all are covered when they see the three Americans uninjured and mark the change in the humor of the crowd. Molly cannot understand R. and as she affectionately greets her father, she asks:

"What is this? One time these men seem eager to murder us, and the next they act as though on the best of terms!"

Demosthenes Tanner, still blowing hard from the effects of his wild run, jerks his thumb over his shoulder and remarks:

"It's all owing to Myneer Joe. He palavered the heathen and made them believe we were doing their old god a favor when we tumbled into the temple through the window, after the pesky idol had given way."

"Indeed! He seems a wonderful man, governor," murmurs the girl, stealing a look at the object of her thoughts, who, just then is engaged in conversation with the British officer, explaining the cause of the sensation.

"Yes, dear child. Such logic as he possesses would even enthuse the Illinois senate. Why, unless you're on your guard, he can easily bring you around to his way of thinking and make you believe black is white."

The girl turns her head away again, this time to hide her rosy cheeks; she blushes without hardly knowing why. save that there is something in her father's manner of speaking that seems like a sly allusion and warning to her. self. Love is very sensitive, especially at that stage where the modest young woman awakens to the condition of her own heart, and the backward young man has not yet gathered courage enough to storm the citadel which he hopes to capture.

As the crowd rapidly increases, with evening coming on apace, it is deemed best to leave the scene and retire. The soldiers right about face and head back toward the cantonment after the four Americans have entered a palkee jingrey and started for their hotel.

Myneer Joe decides that the baron can hardly be held accountable for this affair, since no stretch of the imagination could invest him with the power to weaken the platform and hurl the two adventurous lookers-on in Venice through the window of the temple of Vishnu.

As the incident has really been productive of no more ill than relieving Tanner's pocket of so many rupees, which he can easily afford to offer at the shrine of the idol, they feel that they can well afford to laugh over the adventure now.

This is especially the case when, after Joe has eloquently translated his speech and told how he praised the beauties of Vishnu, Sandy passes his notebook to Molly, and her eyes fall upon the well-executed sketch of the hideous idol these benighted people worship.

Her laughter breaks forth like rippling water, and the deep bass of the governor joins in the ticklish.

Tenderly they turn and survey the elephant with amazement, as though wondering what manner of passengers it contains.

They reach the snug little hotel at night to receive the welcome Rest Day. A young moon, wearing the half-way stage hangs high in the heavens, proving that it will not be dark at least.

Thus their first day in India has passed, and, many have been, it has not been without its adventure. If the record is kept up, their stay in Bombay must be an eventful one.

One of Joe's first duties upon visiting the barracks is to deliver a message from the commandant at Cairo, which probably contains information respecting Baron Popoff; for the officer who reads it looks very grave and asks the American many questions concerning the doings of the Russian, which, fortunately, is in a position to answer.

At this time, Russian influence is exerted over the actions of Russia's ruler. He is said to be making preparations for pushing south through the Afghan territory to a point where his troops will be knocking at the door of India. A great railroad is about to be built for strategic purposes, and no one positively knows where it is aimed at—meaning no British subject.

Hence, the appearance of a shrewd Russian diplomat and secret agent, like the baron, upon the soil of India, is likely to create a sensation. His name has been connected with numerous unscrupulous political moves in Bulgaria and Roumania and all along the Balkans, so that it long ago became thoroughly known to all the reading world. Those who watch the moves upon the chess board of Europe can see deep purpose in every action, however careless it may appear to the casual looker-on.

Those officers stationed in India have, of course, a peculiar interest in everything the White Czar does. They are threatened by no other nation. France is busy in Tonquin and Madagascar; Germany in Central Africa; Italy in Abyssinia, while Austria has no foreign policy, and Spain is concerned almost wholly in her West India possessions. It is Russia who stretches her vast domains across from Asiatic to Pacific, and yearns to reach the Indian Ocean as well. Year after year she pushes the tribes on, ever slowly but surely stretching her hand nearer the prize. The day will certainly come when the fiercest war Asia has ever known will be fought on central territory between two giants. One has only to look at India by the overhead route, the train, to see the evidences of Russian custom hunger. Almost up to the very top of India's mountains float here and there along the road, Russian goods, or small wayside houses of revenue, erected through charity, where the every passing train pays a light without any charge for the service.

No reasonable man doubts that England must some day be prepared to fight for her Indian empire, for there any reason to believe but that she will be able to hold her own against that power if she would every in at the back door while the mistress is engaged in sweeping and garnishing the front of the house.

Whatever may be the mission of the baron to India, now that his presence is known, it is not likely that he will be allowed to go about with-out some sort of secret espionage.

When the evening meal has been disposed of Sandy and Myneer Joe decide to see what Bombay looks like after nightfall. So they dress as quickly as possible, not forgetting to carry their firearms, as there must always be a certain amount of danger traversing the streets alone.

Mr. Tanner loves to be all right by morning, but thinks he had better rest until then. Molly complains of a headache, probably the result of her exciting race for assistance, and begs to be excused. This has an indirect upon Myneer Joe in inducing him to accept Sandy's proposal that they take a stroll, for he has no desire to spend the evening alone, Demosthenes complaining of broken bones in his system, and he wishes to bathe.

Peace reigns in the neighborhood of the little hostelry near the foot of Malabar Hill, save in one quarter. Joe draws the attention of his artist correspondent comrade to the rear of the hotel, whereupon a row of Mussulmen come. The row seems to be between the bajjee and a muscular cook's boy. The cook berates the scullion, and the latter assumes a ridiculously dramatic attitude, with his head cocked on one side. Sandy eagerly takes it in. If he should only reproduce that scene on paper, it would be a dandy. At any rate, his memory is good, and he may succeed.

As they walk on in the soft, balmy moonlight, the sorry voice of the bajjee continues to float after him. Finally there is a hubbub, and they know he has launched forth other arguments than mere words.

It is not long before they have reached the native quarter. Perhaps some unusual festival is taking place; at any rate, the shops and bazars are lighted up and throngs are on the street. As in the densely populated cities of China, the people of Bombay seem to have no particular time of rest, unless during the hot part of the day their enthusiasm dwindles to a low peg. Night's cooling breezes bring them all out-of-doors, and the noise reminds a traveller of carnival time in Rome.

Lanterns of every color, made of paper or muslin, hang about the streets and in the shop-windows, a bright light upon the picturesque crowd. Sandy's artistic soul is charmed by the spectacle. He seems to never tire of drinking it in, no detail escaping his eye, and all the while he utters exclamations that are indicative of his rapture.

As for Myneer Joe, he is more reserved in his manner, and yet enjoys the sight almost as well as the correspondent.

They seem to excite no curiosity as they move along. The natives are accustomed to meeting English-speaking people at all turns; slowly but surely they are leaving the ways of their ancestors, already more than two million having become Christians.

England allows full freedom of worship. The only thing she set her iron foot upon were some barbarous customs, such as the juggernaut-car and its slaughter, the putting to death of widows when the head of a family died, and like practices, for which thinking Parsees and Mussulmen alike have actually become thankful, as these things were relics of ancient barbarism that clung to the country.

Such sights the two travellers took upon—being in a retail grocery with many odd things upon the shelves, and the quaintest object about the place is probably the genius himself; indeed, Joe declares he must be a natural clown from his dress, while Sandy berates himself for not having one of the new style little cameras with him, by means of which he could secure a masterpiece for a subject.

Next door is a shelf-like shop, where all manner of bric-a-brac may be found, anything that is bizarre having a place, and the Hindoo proprietor, smoking his bubble-bubble nods wearily over-his Koran.

To be continued.

PILLS AND PILES.

A prolific cause of Piles is the use of cathartics and pills of a drastic, violent nature.

Followed by a reaction on account of the resinous, drying properties they contain.

There are other causes, but no matter what the cause or what the kind of Piles, Dr. Leonhardt's Hem-Rold can be relied upon to cure—to stay cured.

It's an internal remedy that removes the causes of Itching, Blind, Bleeding or Suppurating Piles.

A guarantee goes with each package containing a month's treatment.

It can be obtained for $1.00 at druggists.

Sold in Belleville by G. S. McKnown.

GILLETT'S



HIGH GRADE

CREAM TARTAR

ABSOLUTELY PURE.

SOLD IN PACKAGES AND CANS.

Same Price as the cheap adulterated kinds.

E. W. GILLETT COMPANY LIMITED TORONTO, ONT.



Corticelli

Skirt Protector

"Peculiar weaving qualities." Perfectly straight selvages.

When soiled, a sponge or brush makes it clean again, and no damage done.

Orders for bookbinding should be left at this office. It is surprising how nice a volume can be made of these magazines, even though they are somewhat soiled from much handling. Books, magazines or periodicals bound or rebound in any style at very reasonable prices. Blank books, such as journals, ledgers, day books, with any kind of ruling, made to order. All work warranted first-class. THE INTELLIGENCER, Belleville.

Windsor Salt used in homes all over Canada where purity is appreciated. It will not cake.



GENUINE GOING OUT OF BUSINESS SALE!

NO FAKE. STRAIGHT FACTS.

WE MUST SELL OUR FALL AND WINTER OVERCOATS.

In order to do so we will sell all Overcoats at prices far below anything ever heard of in the history of Belleville. No Bank in Canada will pay you the interest the Globe Clothing House will, when you buy one of these Winter Overcoats,



NOTE OUR PRICE LIST:

Men's double-breasted Reefer Coats, made in Blue and Grey Frieze, storm collar, regular price $5.00—sale price..... $2.75

Men's Heavy Raglans in Black and Grey, all sizes, regular price $6.00 and $7.00—sale price.... $3.75

Men's Overcoats in Black and Blue Beavers, Meltons, etc., regular price $7 50—sale price $3.50

Men's up-to-date Raglan Overcoats, a great stand, worth $9—sale price $5.00

Men's Tailor-made High-class Raglan Overcoats, regular prices $10 to $15—sale price..... $8.00

Youths', Boys' and Children's Overcoats and Reefers you can buy at this sale at .... HALF PRICE.



Come in and examine these great bargains, everything in store must be sold regardless of cost.

The Globe Clothing House, 390 Front St., Belleville.

Look Out for Big Sign.

ADVERTISING RATES.

Transient advertisements, 10c per inch.

Display advertisements, 10c per inch.

Subsequent consecutive insertions 5c per inch.

Local advertisements, 10c per inch.

Contract position 20 per cent. additional.

Reading notices or editorial notices, 15c per line.

Notices before marriages and deaths, 50c each insertion.

Notices for Concerts, Lectures, Festivals, Church Entertainments, Fairs, Excursions, Societies, Charities, Etc., Etc., Condensed. Advertisements must be headed with name of society.

All advertisements are subject to the approval of the Publisher of The Intelligencer.

Weekly Intelligencer, $1.00 a year, strictly cash in advance.

Daily Intelligencer, $6.00 a year, strictly cash in advance.

Address all communications to The Intelligencer Printing & Publishing Co., Limited, Belleville, Ont. Harold Campbell, Managing Director and Business Manager.

Canadians in London will find The Intelligencer on file at B. & J. Hardy & Co.'s Office, 97 Fleet street, London, E. C.

CONDENSED ADVERTISEMENTS

SITUATIONS WANTED. HELP WANTED. LOST. FOUND. FOR SALE OR TO RENT. Etc.

Condensed Rates are subject to the following conditions:

TERMS—Week or month. Cash in advance for first insertion; two insertions 10c; four insertions 15c. One week 50c; two weeks 75c; three weeks $1.25; one month $2.50. Strictly cash in advance.

WANTED.

A boy about 15 years of age to carry papers. Will be given an opportunity to learn telegraphing. Apply to C. W. Telegraph office, Bridge street.

A few men and women to work for us at home during spare time. Work sent by mail. Pleasant and interesting. Imperial Co., London, Ont. 28-1m

FOR SALE.

The most suited business in the city—Advertise to lease license and good will to a suitable tenant. This year's renewal for sale. Apply to W. P. Lewis. 97-81

House and lot on Bleecker Ave., east side, second door north of Victoria Ave. 17 18 19 20 21 23

RAILWAY TIME TABLES.

GRAND TRUNK RAILWAY.

Time of departure from Belleville Station:

Going East.

No. 12-45 a.m., Mail train, daily except Sunday.

No. 2-11 a.m., Fast train (Flyer), daily.

No. 6—Local for Brockville, Tamworth and intermediate points, 4.10 p.m.

No. 8—11.55 a.m., Mail and Express, Daily, except Sunday.

No. 14—12.13 p.m., International Limited, Daily.

No. 12—5.55 p.m., Local Passenger, Daily, except Sunday.

Going West.

No. 5—3 a.m., Mail and Express, Daily except Monday.

No. 15—4.45 a.m., Mixed and Express, Daily.

No. 9—8.56 a.m., Local Passenger, Daily, except Sunday.

No. 11—11.28 a.m., Passenger, Daily except Sunday.

No. 1—1.48 p.m., International Limited, Daily.

No. 7—5.18 p.m., Mail and Express, Daily, except Sunday.

MIDLAND RAILWAY.

Belleville and Peterboro.

Going West.

	Leave.	Arr. Peterboro
Mail, ...	8.45 a.m.	9.10 a.m.
Mixed	5.55 p.m.	9.05 p.m.
	Going East.	
	Arr.	Leave Peterboro
Mixed	8.10 a.m.	8.30 a.m.
Mail	4.25 p.m.	8.05 p.m.

Belleville and Madoc.

Going North.

	Leave.	Arr. Madoc
Mixed	12.30 p.m.	1.25 p.m.
Mixed	5.40 p.m.	7.00 p.m.
	Going South.	
	Arr.	Leave Madoc
Mixed	9.10 a.m.	9.30 a.m.
Mixed	2.00 p.m.	2.45 p.m.

Time of the above trains not on Sunday.

OUR STYLES AND VALUES

—IN—

Lace Curtains

Cannot be surpassed in Canada. We would be pleased to show them to you. You should also inspect our Carpet and Rug stock. We have a large variety, and will make prices to suit the purse low enough to interest you considerably.

T. P. BROWN'S

Carpet and Curtain Store.

Pictures and Framing a Specialty.

BOOKBINDING.

Orders for bookbinding should be left at this office. It is worth printing your price if volume can be made of these magazines, even though they are somewhat soiled from much handling. Books, magazines or periodicals bound or rebound in any style at very reasonable prices. Blank books, such as journals, ledgers, day books, with any kind of ruling, made to order. All work warranted first-class. THE INTELLIGENCER, Belleville.

PUSHING AHEAD....

Everyday finds us steadily advancing and requiring more and more men to do our work.

And we get the workman—workmen of the best type, too. Just the kind you want to do your work, that's the style of men we are looking for.

We Have The Facilities

for doing your painting, graining, paperhanging and decorating. Have the materials, the ideas, the everything, and we do not make mistakes.

Promptness

Is one of our mottoes.

To be on a job the very moment we plan for it is sometimes out of the question, and reasonable people understand that—

Sometimes a delay on a previous job occurs to detain an hour or two, sometimes half a day, but our work, we wager, is executed as promptly as any other firm of our stamp in Canada.

So large a staff of workmen and such facilities for promptness and execution and such splendid work as we turn out —appeals to our customers. We prove this from repeated calls.

No decorative house in Canada is better prepared than ourselves to execute superior decorative work.—It all rests with you what money you wish to spend. If you care to spend $1,000 on the decorations of your Hall, we can do it for you. We have done it elsewhere.

If you want hand decorative work on a drawing-room, costing as much, we have also done that elsewhere and can do it here.

There is no limit to decorative possibilities in our hands.

We're in touch with the first decorations of the land, the finest colorists, and can secure you New York or Bostonian Ideas if you are prepared for the price.

Our fabrics, our wall papers, our ideas, our workmanship go hand in hand for your pleasure and our profit.

C. B. Scantlebury

Belleville's Decorator.

THE CELLAR.

A Place Where Perpetual Circulation Should Be Maintained—Source of Death Trap.

"It isn't typhoid, malaria, grip or spring 'tired' so much as decaying vegetables in the cellar," said one physician to another when called in consultation over a severe case of fever.

It is a popular notion that the cellar should be cleaned in the spring cleaning time; but by then the seeds of disease and death may have been sown, and cleaning comes too late to save the life of some member of the family.

Cleaning the cellar should be a weekly affair, but with the breaking up of cold weather greater attention to its condition is necessary.

Decayed vegetables should not be allowed to remain one hour, and all specked or spoiled potatoes should be removed.

The cellar should receive a daily airing. This does not mean to leave the windows open long enough to freeze the vegetables and fruit, but in the severe cold weather let the windows be opened to allow a circulation of fresh air and closed quickly.

Jars, pots and barrels should be thoroughly cleaned before putting away and untiring watchfulness should preside over this portion of the house.

If the spring the walls should be swept down, sprinkled with water and a little sulphur be burned in the cellar.

Upon a shovel of ashes, hot or cold, place a tablespoonful of sulphur in a little heap. Touch a lighted match to it and leave it to burn. It will slowly consume and will kill all unpleasant odors and disease germs.—Table Talk.

Cleaning Furs.

Furs dirt is color may be cleaned first by brushing them well with a switch, after hanging over a line, then by rubbing well heated cedar or an bogany sawdust into the fur and brushing again. The best way to remove the same after the cleaning is done is to put the fur side down on feather pillows and beat thoroughly until all dust's removed.

If the furs are soiled at neck or wrists, they can be cleaned with gasoline—of course in a room or outdoors, where no fire is.

White furs may be cleaned with hot cornmeal (white), the same being rubbed into the fur as described above for the dark furs with sawdust. Both the dark and white furs should be hung outdoors in a shady place after cleaning.

Magnesia may also be used for cleaning light colored or white furs. It should be used in cakes and the cake rubbed upon the fur.

Rice Boild With Maple Sugar.

Wash well one cupful of rice, drop into boiling salted water and keep at a galloping boil until the grains are tender all through. This will take about from twelve to eighteen minutes, according to the variety of rice. Drain, place in a saucepan with one-half of a cupful of milk and one-quarter of a cupful of cream and cook very slowly until the liquid is absorbed. Have ready a dozen cakes. Fill this with the rice, tapping it sharply from time to time that the rice may settle well. Stand in the open oven for five minutes, then turn out on a heated dish. Serve with an abundance of good butter and scraped maple sugar. This is an old New England dish and a very good one, says Table Talk.

Power is a fretful thing and hath its wings always spread for flight.—Watts.

SMITH & BURKE

(Successors to Fenwick & Co.)

Stocks, Grain and Provisions. Cotton and Coffee.

Phone, 39. Direct Private Wires.

Daily Market Letter sent on application.

NEW YORK STOCK QUOTATIONS.

	New York,	May 20.		
Stocks	Opg	High	Low	Close
Atchison	68½	68½	68½	68½
do. pref.	91⅜	.....	.....	.....
Can. Pac.	139¾	139¾	138¾	139¾
Chesapeake	49½	49½	49	50
Chicago, Pac.	83⅝	83⅝	82	83⅝
C., R. I. & P.	116⅞	117	116⅜	116⅞
Colo. Fuel & Iron	45⅝	45⅝	45⅜	45⅝
Colo. Southern	30¾	30¾	30¼	30¾
Del. & Hud.	163½	163½	162	163
Del., Lack. & W.	20	20	20	20
Denver & Rio G.	27⅜	27⅜	27⅜	27⅜
Erie	14¾	14¾	14¾	14¾
do. 1st pref.	33	.....	.....	.....
do. 2nd pref.	24	.....	.....	.....
Illinois Central	113⅜	113⅜	113⅛	113⅜
Louis. & Nash.	91	91⅜	91	91
Manhattan	145⅞	146	145¾	146
Metropolitan	144¾	144¾	144	144¾
Mexican Central	19⅝	19⅝	19⅜	19⅝
Minn. & St. L.	74	74	73½	74
do. pref.	93½	93½	93	93½
Missouri Pacific	97	97	96¾	97
N. Y. Central	132½	132½	132	132½
N. Y., Ont. & West.	34⅝	34⅝	34⅜	34⅝
Norfolk & West.	49	49	48¾	49
do. pref.	85	85	85	85
Ontario & West.	49⅝	49⅝	49⅜	49⅝
Pennsylvania	131⅝	131⅝	131⅜	131⅝
Reading	48	48	47¾	48
do. 1st pref.	77¾	77¾	77¾	77¾
do. 2nd pref.	58¾	59	58¾	59
Rock Island	24⅞	25	24⅞	25
do. pref.	74½	74½	74½	74½
St. Louis & San Fran.	30½	30½	30	30½
do. 1st pref.	70½	70½	70	70½
do. 2nd pref.	60	60	59½	60
St. Louis S. W.	15¾	15¾	15¾	15¾
do. pref.	33	.....	.....	.....
Texas Pacific	21¾	21¾	21¾	21¾
Toledo, St. L. & W.	25¾	25¾	25¾	25¾
do. pref.	45¾	45¾	45¾	45¾
Union Pacific	103½	103½	103½	103½
do. pref.	87¾	87¾	87¾	87¾
U. S. Rubber	17¾	17¾	17¾	17¾
do. pref.	74	.....	.....	.....
U. S. Steel	10½	10⅝	10½	10⅝
do. pref.	74	74	73¾	74
Wabash	12¾	12¾	12¾	12¾
do. pref.	27¾	27¾	27¾	27¾
Western Union	84½	84½	84½	84½
Wheeling & L. E.	14¾	14¾	14¾	14¾
do. 1st pref.	70	70	70	70
do. 2nd pref.	40	40	40	40

July wheat opened at 87¾; closed at 86½.
Sept. wheat opened at 80¾; closed at 80¾.
July corn opened at 48½; closed at 48⅜.
Sept. corn opened at 47½; closed at 47⅜.
July pork opened at $11.70; closed $11.62.

H. R. BEATTIE,

STOCK BROKER.

Phone 380. Belleville, Ont.

Private N.Y. and Chicago Wires.

Send for Daily Market Letter.

THE YOUNG FOLKS

THE OBSTINATE FLAME.

How to Extinguish a "Blower" by Means of Your Breath.

Of course you know what a "blower" is. The meaning of the word in books is not to be found in the dictionary, but you are doubtless familiar with the term boarder, which is the same thing.

The next time you encounter any fellow that you don't believe he can blow out a candle placed only a foot from his face experiment with him. Get a paper or other obstacle than his own breath between them.

Then when you have him comfortable at the table place the lighted candle in front of him and, put-



THE FLAME DEFIES THE BLOWER.

ting to his lips a large tin funnel, with the corner of its mouth opposite and near the flame, tell him to blow through that.

He may blow until he becomes black in the face without extinguishing the candle. The harder he blows the faster the candle burns.

After he has given it up say, "It is very strange, you know how," and put the funnel to your lips and blow out the candle. How? Simply by bringing the tin instead of the center near the flame.

When you blow through a funnel your breath spreads and follows the conical surface, leaving a region of dead calm in the center. Your friend blew all around the flame without touching it, but you extinguish it with a puff.

There are a good many queer things about air currents that would never have been thought of if they had not been found out by experience. This is one of them.—New York World.

Clever Sparrows.

One of the prettiest sights as regards seaman's pets was afforded by six sparrows which were tamed and trained by an old bluejacket on board a coal barge. He had trained them to such a degree that they would march "in platoon exercise," before, "turning" and "wheeling" as desired by merely making the word. On each of their heads he had fastened a small piece of scarlet cloth, cut so as to form a cockscomb, which gave the birds a very saucy appearance as they went through their varied evolutions.

Animal Notes.

Naturalists tell us that sometimes a single beaver will go off and live by himself, leaving the colony to which he belonged. Whether these "bachelor beavers" have been put out of their native towns or leave of their own free will we do not know.

A gentleman on one of our western ranches found a nest of young rabbits and took them in to his cat, supposing she would make a meal of them, but she surprised everybody concerned by adopting them and bringing them up along with her kittens.

Why They Went a Cart.

Do you wish to know why sister's friends ask for a cart? Why the circle will tosses you up to the ceiling? Why all the grownup people talk with you and ask you questions? If you really want to know, dears, lean right down and I will hear that it is because they love you so and care so much for your good opinion. It is well for you to know how much you are loved. You will wish to be loving to others always, will you not?

Disappointed.

Clarence had been looking forward eagerly to his sixth birthday, and when it came his sister woke him up early in the morning. Clarence lay still a moment and then said in a tone of deep disappointment to his mother:

"Pshaw, I wasn't a bit bigger!"

Had to Have the Material.

Jack—Mother, may I play making believe I'm entertaining another little boy? Mother—Yes, dear. What for? Jack—All right. Then will you please give me some cake for him?—Philadelphia Ledger.

In the Night.

Do you ever waken sometimes in the night,
When the room's all dark, except the
cheery dim light
From the window, and you're turned
the other way?
And you can't tell where the foot is, nor
the head,
And you sit up, scared, and look round
every way?
But the door to mother's room just isn't
there, you say.

Oh, it's very bad, I know, because, you
see,
It happens often just that way to me.

But then I'm often again and well,
Why, for me to tell you, terrifying comes
the bed stands in its old same place
again,
The window's where I thought it was—
and there,
Right over here, this side, is mother's
door.
And then I don't feel frightened any more.
—Youth's Companion.

HINTS ABOUT HATS.

Preserve the Balance Between Your Figure and Your Headpiece.

Do not buy a hat merely because you've tried it before, picked it up and it must suit your figure as well as your face. A very short woman is ridiculous in an immense hat unless she is pretty and graceful enough to be pitied. On the other hand, a woman who is far too tall is nothing less than overwhelming in a huge picture hat. The hat must balance the figure, be considered and the figure and the hat must both be preserved. Remember a good taste will guide you in this matter.

Color has laws so subtle that only long study can make you sure of them. The general laws are affected by a slight bit of complexion. You must learn the colors that are yours, and then never, no part of your beauty, depart from them. You have gray eyes and evening colors, dark and light colors, and you must know what they are.

The old rule of "match your hair by day and your eyes by night" is now regarded as almost meaningless. Experiment proved its mistakes in many cases.

In general, the dead white hat should be worn by none except the girl with dark hair and delicate complexion and is therefore the most difficult of all hats. The black hat is safe for almost any one and can be worn by many whose skin is too dark to permit of white next the face. Black shows and white below the face are inclined to make a sallow woman look fairer.—Washington Star.

RICE AS FOOD.

More Nutriment in the Cooked Water Than in the Cereal.

The rice grains that we eat and believe are nourishing do not begin to contain the real nutriment that is retained in the water in which they have been cooked.

For thousands of years rice has been the main food of the Chinese, Japanese and crop the Blacks of India. When we stop to think that these warlike nations compose one-third of the human race and inhabit nearly one-half it seems probable that they thoroughly understand their food. But the scientists have found that the water that we throw away after cooking the cereal is the most nutritious part, giving properties. In fact, they prefer the water to the grain as a nutriment.

To prepare this delicate trouble, so prevalent in the east, it is used with great effect and can be retained when even milk is rejected.

But for the Anglo-Saxon a delicious dessert can be made from this same rice water. After cooking the rice drain the water and flavor with some nutmeg. Set on the ice to cool, and it will form a jelly. Heap with whipped cream or fruit and serve. This makes not only a tasty but nutritious dish and certainly an economical one.

THE HOME DOCTOR.

For snake bite or other poisoning a poultice of onion is effective.

For any kind of a sore that "is always getting hurt" protect it well with a cushion of cotton batting.

When a finger is cut or bruised or any poisonous wound use a strong turpentine freely at once. It takes out the soreness immediately.

A wash made of witch hazel and cocaine to be applied to the nasal passages when the asthma comes on is an effective cure for the trouble.

Clothe wrung out of hot water with which a tablespoonful of turpentine is mixed is effective in cases of inflammation of stomach and bowels.

Any one can add strength and weight to his body by rubbing well with olive oil after a warm bath. Oil baths are particularly beneficial to delicate children.

Children and Nutmegs.

"Every careful mother," said a doctor "who had just treated a child made violently ill from chewing a nutmeg, "should keep nutmegs as far out of reach of her children as she does the ammonia bottle or the carbolic acid. Nutmegs are a deadly poison. I remember a case about six years ago where a boy eight years old died in great agony after chewing and swallowing two nutmegs. As a general thing small children do not like to indulge in pepper, ginger and similar aromatic spices left around in the kitchen cupboards. One taste is enough usually. But it seems to be a fact that most children will chew nutmegs if they can get them."

Slavery Foods.

Too much cornmeal is eaten in many households. Potatoes are served with every meal, and they are usually mashed or boiled. It is well to substitute rice, hominy and macaroni for potatoes two or three times a week at the very least and better still to omit any of these at many meals. Fried hominy is a delicious substitute for potatoes when chicken is served. Boil the hominy in the usual way, pour it into a shallow dish to cool and slice pieces half an inch thick. Flour lightly and fry in chicken fat or butter and drippings. This is an excellent breakfast or luncheon dish served with maple sirup or chicken gravy.

An Antidote to Poisons.

It is a great thing to thoroughly understand what simple antidote to take if, one, is so unlucky as to swallow poison of any kind through mistake or otherwise. Sweet oil is to be found in nearly every house, however humble, and a half pint of it taken immediately is an effectual antidote to almost all poisons. Any one with a strong constitution should take a larger quantity of this simple remedy.

Durable Beauty



$3.00 AND $3.50

The popularity of our Shoes shows no decrease. We are going right on increasing our sales each month. Now since the fact is out all a shoe should be—Stylish, Comfortable and Durable, we are ready to supply you. Our Ladies' Patent Leather Lace Boots, Good rear welted soles, dull kid top, American make in two styles, Balmorals and Blucher cut, at $3.00 and $3.50 are very popular. We would be pleased to show them to you.

City Agent for the Famous Imperial Shoes for Men and Women.

C. E. SMITH

Corner of Front and Bridge Street, Belleville.

Looking Forward



To drinking Stroud's delicious 30c French Coffee (on resuming housekeeping) is the way one of our customers expressed herself—you will find it gives you satisfaction where others have failed.

Stroud's Coffee GROUND DAILY 30c, 35c, 40c per lb.

STROUD'S Tea and China Stores, Opp. Anglo-American Front St. Belleville.

Gorman's SHOE HOUSE.

NEXT DOMINION BANK.

Very Dressy Low Shoes

FOR NEAT DRESSERS



Here you will find them in MANY STYLES—Step in sometime and see them—we feel sure that they will DELIGHT YOU—as they have many other good dressers.



—NOBBY STYLES at—

$1.25,	$2.50,
$1.50,	$3.00,
$2.00,	$3.50,
$2.25,	$4.00.

Shoes with style—combined with a perfect fit—such means COMFORT. Here you will find them.

37 Retail Stores DAVIES 37 Retail Stores

PURVEYORS TO THE PEOPLE.

11½ lbs. BEST GRANULATED SUGAR 50c

With every purchase of 25c and over.

Fresh Canned Vegetables

Peas, Corn, Tomatoes, Beans and Pumpkin, 3 cans for 25c

Special Butter Sale for Saturday

Large consignment of Dairy Prints at 18c per lb.

Davies Pure Leaf Lard 2 lbs. for 25c

Davies Celebrated Pork Sausages

3 kinds, 10c, 12c and 15c per lb.

Beef Department

Best Western Beef, Spring Lamb and Choice Veal for Saturday.

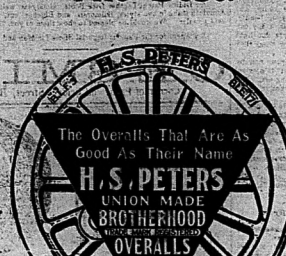
The WM. DAVIES CO., Limited

Daily Delivery. Phone 356.

H. S. PETERS

Brotherhood Overalls are The Best.

Wide Legs
Smooth Seams
Best Buttons
Full Sizes
Easy Fitting
Long Suspenders



BUY THEM OF—

Quick & Robertson

BELLEVILLE'S BEST CLOTHIERS

Children's Headwear.

We are showing some very pretty lines of Children's Embroidered Hats and Bonnets.

Call and see them.

We make a Specialty of our Children's Crochet Silk Hoods.

S. & A. ADAMS.

Dealers in Wools, Hosiery and Fancy Goods. Front St. 'Phone. 223.

MAGNIFICENT DISPLAY OF **Millinery** for summer.

Elegant White Hats.
Elegant Black Hats.
Beautiful Combination Hats.
Smart Street Hats.

All New and Nobby.

Several cases of New York's Latest Styles just opened.

Don't fail to see this exhibit.

MISS IRWIN,
Millinery and Corset Specialist.

Circular envelope—good linen—No one pays per thousand; letters cost at $1.00.

See our invitation "Embellishment for At Home cards — Intelligencer Job Dept.

Shirts
WE'VE GOT THEM.
The Best,
The Newest,
The Cheapest.
W. B. DEACON,
Shirt Maker.

Advertisers—Copy for change of advertisements in The Daily Intelligencer must reach us the evening before the day to the day insertion is desired. Copy for change in the Weekly must be received not later than Monday afternoon each week.

8 SPECIALS 8

Those goods are just what you want NOW and we are determined to make them move quickly—so have marked them at prices that tell their own story.

Charcoal Irons.
Clothes Wringers.
Refrigerators.
Ideal Gas Ranges.
Carpet Sweepers.
Galv'd Tubs.
Lawn Hose.
Oil Stoves.

This is the time when it is true economy to spend money and extravagance to save it.

THE W. W. CHOWN Company, Limited.

Camp Rob Roy, S.O.S.

Will run a SPECIAL TRAIN to the GATHERING OF THE CLANS
To be held at
Madoc, 24th May
Train leaves Post Office at 9.30 a.m., returning leaves Madoc at 10.30 p.m.
Fare for the round trip 85c.
Train stops at all stations.

NEW MENUS FOR MAY.
From Table Talk Philosophy

Saturday, May 21.
BREAKFAST
Fruit
Cores Mallo Sugar and Cream
Liver and Bacon
Hashed Potatoes Coffee
LUNCH.
Cold Fish Cutlets
Alpha Salad Cream
Tapioca Cream
DINNER
Campbell's Beef Soup
Irish Stew Mashed Potatoes
String Beans
Lettuce Friends Dressing
Wafers
Cheese
Rice Pudding
Coffee

A NOTED HORSEMAN'S EXPERIENCE.

Mr. Antonio Wendling, owner of Devean, 2.11 1-4, and proprietor of the Clifton House, Parkville, says: "No liniment compares with Nerviline for curing horses around the stable. For strains, sprains, swellings, internal pains and especially for affections of the throat, Nerviline is unequalled. Mr. Wendling believes Nerviline indispensable as a horse liniment; it has strength, penetrating power and works thoroughly. Every horse and stock owner should use Nerviline. Sold in large 25c bottles.

Latest styles of
SHIRT WAIST HATS
AND
Dress Hats and Bonnets
May be seen in our parlors. They are all "pretty as a picture," and you will enjoy a look at them. We will be pleased to show them to you.

MISS CAMPBELL,
Phone 117. P. D. Coutts

BELLEVILLE METHODIST DISTRICT MEETING.

HELD IN BRIDGE STR CHURCH YESTERDAY AND TO-DAY — DEEPER CONSECRATION ON THE PART OF ALL METHODISTS BELIEVED TO BE NECESSARY.

The Belleville district meeting of the Methodist Church was held yesterday and to-day in Bridge Street Church, Rev. Dr. Cobbett, chairman of the district, presiding.

After the usual religious services, Rev. S. Cruikshank was elected secretary of the Ministerial Session, which occupied most of yesterday. There are eleven fields of labor in the district, including Belleville and Albert College, requiring active men. Those, with Rev. Dr. Carman, General Superintendent, number thirteen; eleven, supernumaries and one superannuary constitute the ministerial session. These have all to pass interview, as to character, doctrine, labor, etc., before the district meeting. There were no candidates for the ministry, and but one candidate for continuation in the district, which is rather unusual. The only change recommended was the superannuation of the pastor of Rev. S. Dupuis, Trent Port, as he is not able to attend to that of permanency, on account of his physical condition. Rev. Mr. Slater, also belonging to the city and district of Belleville, and Rev. Dr. Eli Woodcock, having been called during their year from labor to reward, appropriate resolutions respecting both the high esteem in which they were held and the deep sympathy with loved ones were unanimously offered and recorded to be sent to the bereaved families.

Most of the afternoon session was taken up with a searching inquiry into spiritual affairs in the church, and seeking to ascertain if all available means were used to advance her welfare in the various departments of Christian work.

A very general and most profitable discussion followed the several questions answered, the sensation of which was, that a deeper consecration on the part of ministers, officials and laity in general would be the best remedy to secure more faithful attendance at all the means of grace, public worship and family devotion.

A deputation from the Y. M. Society was presented and kind addresses given by Mrs. (Rev.) Neal and Miss Martin. A hearty vote of thanks was tendered the ladies and the ministerial session closed.

LOOKING FOR DIVIDENDS.

ENGLISH INVESTORS IN GRAND TRUNK SHARES ARE NOT PHILANTHROPISTS.

The recent increase in taxation of railway companies by the Province of Ontario, says the Financial Times, has been followed by the announcement by the Grand Trunk Railway Company of an increase in its freight charges to the Canadian ports of Montreal and Toronto. This decision has, of course, caused a very keen deal of discontent in that city, and it is stated that appeals have been made to the Railway Commissioners to intervene in the matter. Apparently the good people of Gotham do not realize that there are two sides to the question, and that the Grand Trunk, which was built in Canada solely for the purpose of developing the resources of the inhabitants. Outside capital was not put into these enterprises with such a philanthropic idea, but to get in the hope of dividends. It is well known that the severe and disastrous last winter cost the Grand Trunk, and other railroads as well, the top of that the province has, it is stated, added some $250,000 more to the annual value of the company's property. As regards the appeal to the Railway Commissioners, it depends on the powers conferred by the Act passed last session as to whether that body will be able to interfere effectively in the question. We learn from a reliable source that at present it is very unlikely that the law authorizes intervention in such a case.

Pleasing Entertainment

An entertainment, the participants in which were children, was held in the Bridge St. Church on Tuesday evening. There was a large attendance and all were seemingly well pleased. The programme consisted of dialogues, recitations, songs, and was well rendered. Mr. Jas. Reid ably occupied the position of Chairman.

Died at Northport.

The death occurred at Northport, P.E. County, on Thursday, May 5, of Mr. E. A. Brooks, which fact will no doubt with regret by the many friends of this estimable gentleman in this city. The funeral will take place at Picton on Sunday, under the auspices of the Foresters.

CONSUMPTION BEGINS WITH A COUGH.

The cough tears and tears the tender tissues of the throat. Inflammation, irritation and soreness follow. Bronchial or lung trouble is established. The important time is at the beginning. Dr. Wood's Norway Pine Syrup by using fragrant bals am Tarrhoeum, which reaches every part of the bronchial tubes, the air and lungs. Catarrhoeum soothes and cleanses germs, stops the cough, heals sore spots, clears the nose and throat of discharge. Catarrhoeum soothes, never irritates. Guaranteed for every form of catarrh. For lasting cure use Catarrhoeum. Two months' treatment $1.00; trial size 25c.

YEAR IN THE CENTRAL FOR GORDON SHARPE.

OFFENDERS IN TWO ASSAULT CASES WERE ALSO SENTENCED THIS MORNING.

The Magistrate, this morning had three cases before him, which were so disposed of.

A Double Charge.

W. F. Lewis was convicted of assaulting and using insulting language towards Mr. N. Winters, in the grocery over a line of $20 was imposed and in the latter $5, this to include costs.

Assault.

John Pachner was charged with and convicted of assaulting W. W. Mullet. A fine of $5 was imposed.

Year in Central.

Judgment was delivered in the case of Gordon Sharpe, who was convicted of stealing a pair of rubber boots, the property of D. Donohoe.

Magistrate after giving the accused some timely advice, sentenced him to one year in the Central Prison.

Assault.

John Pachner was charged with and convicted of assaulting W. W. Mullet. A fine of $5 was imposed.

Year in Central.

Judgment was delivered in the case of Gordon Sharpe, who was convicted of stealing a pair of rubber boots, the property of D. Donohoe.

Magistrate after giving the accused some timely advice, sentenced him to one year in the Central Prison.

Sports and Pastimes

SPORTING NOTES.

At the Montreal Dog Show, now going on, Mr. J. Charles Panter, of this city, captured the following prizes: Third in C.H.C. novice all-dogs; fourth in "Bright Lora"; first in C.H.C. puppy bitch, entry "Newlight Iva"; first in Collie novice all-dogs, entry "Newlight Iva," and third in both Collie limit bitches and Collie open bitches with the same entry, "Newlight Iva."

Ottawa Journal: The Toronto baseball club after an elaborate procession, the distant blare of brass bands and all the formalities attendant upon the opening game at home, lost the match. The cause of this disaster was only one factor, the menagerie didn't knock. It might be brief consolation that it afford the players if they lose games, for the Toronto people are so much experience knocking the Ottawa Hockey Club this winter that when they get going together they form an auvil chorus, of no mean volume, all of a trifle out of tune. Funny that Toronto can work the Canadians so well at hockey and passably well at Yankees. Is it that Toronto fans are cultivating a friendly spirit towards the Yankees or that the strangers play good ball?

The latest scrub on baseball is issued by Richard K. Fox, and it is written and compiled by no less an authority on the great national game than John A. McGraw, Captain and manager of the New York Team, National League. He has written a treatise and presents his views on how to throw a curved ball, the art of catching, how to become a good batter, and has covered every other detail of the game. It is the only book of the kind published. The book is not a handsome one, and is No. 18 of Fox's Library. It will be sent to any address upon receipt of seven two cent postage stamps. It contains the official rules and also a schedule of the games of both leagues for the present season.

The Toronto baseball team is moving fast these days—towards the bottom of the list.

Our former Belleville, boy, Marshall, won first prize in the International chess masters' tournament, which was concluded last night. Laskre and Janowski divided second money. Marco was placed fourth and Showalter fifth, while the sixth prize was equally divided between Schlester and Tschigorin. Marshall, American and five Europeans were prize winners. Marshall's final score was 13 points won and 6 lost, counting 14 victories and 4 drawn games. His feat of passing throughout the entire tournament without a loss is unprecedented.

FOOTBALL.

Yesterday afternoon on the Dog and Duck Institution grounds, the Albert College and Ontario Business College football teams battled for supremacy. The Alerts proved to be easy winners, scoring 3 goals to nothing. Mr. Wilson, of M.C.I., was the referee. The teams lined up as follows:

O.B.C.		Albert College
	Goal.	
McGrady		Simpson
	Backs.	
Rathbun		Wheeler
McCollum		Lowring
	Half-backs.	
Bolton		Thompson
Kinnear		Wells
Keating		Hargrave
	Forwards.	
Cole		Purdy
Roche		Brayden
Mischilton		Wanes
Lagan		Dandy
Gunn		Hall

Wear Trade Mark D Suspenders Guaranteed. Sold everywhere.

Ayer's Cherry Pectoral

This is the medicine doctors have prescribed for sixty years for coughs, colds, croup, bronchitis, consumption.

PERSONAL AND SOCIAL

Miss Beatrice Cook, a graduate of the Cornwall Hospital, has accepted a position as nurse in a private hospital in Detroit.

The many friends of Miss Connie Weller regret to hear that she was slightly hurt at the golf links yesterday.

Mr. C. J. Howell writes from St. Louis, saying there are 4,000 Canadians at the hotel where he is staying. The weather was delightfully cool.

At the Quinte:—F. A. Brady, A. H. Berrie, B. Pasteneers, F. W. Carlisle, J. W. Williamson, W. J. Cluff, A. L. Scott, F. W. Burke, A. Park, R. H. Smith, R. F. Holmes, H. Wark, H. B. Dale, A. L. Penticost, J. T. C. Lacy, Toronto; S. B. Bowen, Ottawa; A. Gill, New York; H. A. Hoffman and wife, Philadelphia; J. E. Halliwell, Stirling; A. Robertson, F. Craig, R. W. Chard, H. Russell, F. Burrell, A. C. Gyde, F. R. Allnutt, J. Orell, J. Wheatley, J. Rodgson, W. J. Bartley, O. Albert, Montreal; J. H. Tennant, Brockville; H. V. Frilick, Napanee.

DR. POTTS IN NEW YORK HOME FROM JERUSALEM.

TELLS OF HIS SERMON ON MARS HILL TO WORLD'S SUNDAY SCHOOL CONVENTION.

New York, May 19.—Five hundred American delegates back from the world's Sunday school convention, now on tour in the Holy Land, arrived to-day. They bring the story of how Rev. Dr. John Potts, of Toronto, Canada, preached a sermon on Mars Hill, where St. Paul preached his striking sermon, gave out the same text and preached to the assembled delegates.

Dr. Potts, describing the impressive scene, said:

"On the steps of the Areopagus climbed the worshippers until the summit was black with the waiting congregation. The song was 'A Charge,' and as a banner of Christian conquest, a flag bearing the words, 'By This Sign We Conquer,' was unfurled over the national flags as the last stanza of the national hymn was sung. The steps leading up the hill were impassable, and great crowds of natives gathered at the base to watch the strange scene.

"Thomas Cook, of Ludgate Circus, Conventionists, led the service, reading the familiar account of St. Paul's address from Acts xvii.

"The Rev. Dr. Jefferson followed. His address and that of St. Paul were the same and the texts were the same. Then I followed Jefferson. The preacher drew a graphic picture of the man Paul, clad in his shabby ship, masterful eloquence, consecrated and Christ-like humility, and then pictured the hand of grandeur of this Paul of Tarsus, as in the midst of the Areopagus and Stoics, he proclaimed "Jesus and the Resurrection."

"To an audience so different from that of Athens, Paul's theme was still the greatest of all themes, but when unfolded again under the sky of Athens, several days before the anniversary came of that first resurrection in the world's history it took on beauties it had never had before."

What Causes Fires.

(Harper's Weekly.)

The annual losses by fire in the United States are known to be placed as high as $100,000,000 a year at certain periods, were attributed during a single year to the following causes, the number of fires from each cause being given: Incendiarism, 1,827; defective flues, 1 390; sparks (not from locomotives), 715; matches, 636; explosions (of lamps, etc.), 330; misc'l, 42; lightning, 305; spontaneous combustion, 321; gravel roof and forest fires, 221; lamps and painters accidents (other than explosions), 160; locomotives, 151; overheated stoves and pipes, 103; friction, 179; gas jets, 176; engines and boilers, 134; kerosene, 135; and incendiaries, 105.

Inspected the Hulls.

Mr. Davis, of Kingston, Inspector of Hulls, was on the city yesterday and to-day inspecting the hulls, etc., of the various craft with his commissioner here. Previous to his visit, Mr. Thompson, of Kingston, had inspected the boilers and machinery.

WHEN YOU NEED PHYSIC

Get a box of the old reliable Dr. Hamilton's Pills of Mandrake and Butternut, which loosens the bowels without causing griping pains. No remedy is half so satisfactory as Dr. Hamilton's Pills. Price 25c.

CITY AND DISTRICT.

Subscribers wishing the Sunday TIMES at a week's notice, will please notify the office. The local manager will be more than pleased to wait upon them personally.

All men's and women's coats in the store—priced under $3.00 — will be sold at $2 per pair. Compared to most sales at Corbett's these are great. Dominion Bank.

A Lucky Clapper reports in the police that a horse handled in connection from his premises last night. Dominion Bank.

An Irishman, who claims he was born on (?) sea, lost high-priced potention at the police station.

All odds, ends and children's coats in the store—priced right to clear on Saturday. St. 9 o'clock. Dominion Bank, reserve. All new goods. Corbett's White House, next to Dominion Bank.

It requires five trains of eighty-seven double length cars to transport Ringling Brothers' mammoth circus from city to city, and these trains are so heavy that two engines are required to pull each of them. Two and to-bed these trains would cover two miles of track.

Good muslin sale on Saturday; 9 o'clock. Dominion Bank. All new goods. Corbett's White House, next to Dominion Bank.

We are trying to make the best of life and connect well with every offer the best in life, consistent with our means, in lumber, the best of men, a wife the best of women, a home the best that can be had, and the best, furniture, the best dining-room and kitchen utensils the best. We start this with Lennox Pianos; it is the best, the greatest, the most celebrated piano the world. 10-28

Grecian or square grand, plain with carved legs, $90.—J. Gossell & Co. 20 21

$22.00 to St. Louis and return by the new route via Grand Trunk, and given you the privilege of stopping over at Detroit and Chicago. No one should miss this great opportunity to visit the Exposition. Reduced rates will also be in effect on all other trains. Secure city ticket office for tickets and information.

A meeting of the Historical Society will be held in the Orphans' Home on Monday, May 23rd, at 4.30 p.m., when officers will be elected for the ensuing year. All citizens who are interested in the welfare of the society are requested to be present.

The steamer Verona will run excursions from Trenton, Belleville and Deseronto to Wellington and Picton on May 24, remaining until the sports are over. Fare 50c.

What Was He There For?

(Peterboro Review.)

Mr. Ross, accompanied by one of the criminal lawyers of his machine, has been in Ottawa for some days. He saw Wilfrid Laurier, and there is much curiosity as to their object. It would be interesting to know if Mr. Ross did not look. He was not protesting against the injunction being issued of four representatives by a fraudulent election, for of course he approves. He was not denouncing the invasion of our provincial rights in the matter of the Grand Trunk Pacific, our streets, forsooth, that he asked. He was not, we may be sure, in the interests of saving aid, while we contribute to building railways for other provinces and for the benefit of the Grand Trunk magnate, and has even pushed on the Transcontinental Railway. What was he there for? We may be sure he was seeking, not the benefit of the province, but his retention of his usurped office.

How's This ?

We offer One Hundred Dollars Reward for any case of Catarrh that cannot be cured by Hall's Catarrh Cure.

F. J. CHENEY & Co., Toledo, O.

We, the undersigned, have known F. J. Cheney for the last 15 years, and believe him perfectly honorable in all business transactions and financially able to carry out any obligations made by their firm.

WEST & TRUAX, Wholesale Druggists, Toledo, O. WALDING, KINNAN & MARVIN, Wholesale Druggists, Toledo, O.

Hall's Catarrh Cure is taken internally, acting directly upon the blood and mucous surfaces of the system. Testimonials sent free. Prices per bottle, 75c. Sold by all druggists.

Hall's Family Pills are the best.

NEGLIGEE SHIRTS.

Negligee shirts now take the season and the latest and most striking cousins get hearty applause. The tragedy in afterwear, out it's a pleasure to show them now in profusion of elegance. Here are negligee shirts in many new designs and effects. French Percales, Madras novelties, etc., 50c, 75c, $1.00 to $1.50. All like at The that will open your eyes.—Quick & Robertson, clothiers, hatters and furnishers.

Daily Intelligencer.

No Eggs!
No Milk!!

Our ice cream is made from pure cream.

To-day we have Strawberry, Pineapple (milk flavored with the fresh cut fruit), Chocolate and Vanilla.

Five cents.

CHAS. S. CLAPP

SCIENTIFIC COMPOUNDING.

We have always made a specialty of prescription work, and as a result we are ranked both by the physician and the public.

Our stock of prescription drugs is very complete and are of the highest pure-food standard. This ensures perfect accuracy in dispensing. It assists us in all the details, and our prices are invariably as low as can be made for perfect service.

May we fill your prescription?

McKEOWN'S DRUG STORE

SEE OUR.....

BRANTFORD



Refrigerators

THE BEST MADE.

We have them in all sizes, zinc lined and genuine enamel lined.

Wm. McGie

Tel. 38. Front St.

It does not seem as though there were as many as thirty-one days in any month, the way rent day rolls around.

Dainty Waist Sets.

Pearl is still the leader for Waist Sets with careful dressers.

Our assortment of these dainty pins is still most complete in both size and price. A specially fine quality for sale on Saturday evening for per set.....25c

T. BLACKBURN.
JEWELLER OPTICIAN

Frost's Fine Furniture.

A special sale of SIDEBOARDS—inside prices for this week only.

A large assortment of Springs and Mattresses to fit any bed. Why not rest easy?

TELEPHONE 40. NIGHT CALLS 37.

UNDERTAKING AND EMBALMING.

WRAPPER SALE.

Interesting to the Ladies of Belleville and Vicinity.

We have secured from one of the leading and most fashionable wrapper manufacturers of New York a large assortment of the most beautiful, the most elegantly trimmed and the most up-to-date Ladies Print Wrappers ever attempted by any merchant to bring into Belleville. These goods are not the low priced goods usually offered for sale at slaughter prices, but goods usually confined to large cities.

Fit guaranteed in every instance. Sizes ranging from 32 to 48 inches, bust measure. They are now on sale and it is very important that you come early and get first choice.

FOLLOWING ARE THE STYLES AND PRICES:

Import Price.		Sale Price
$1.50	Ladies' Print Wrapper—Princess	$1.21
1.65	" " —Duchess	1.21
1.75	" " —Paris Style	1.47
2.00	" " —New York Style	1.67
2.25	" " —London's Latest	1.69
2.50	" " —Canadian Beauty	1.99

McINTOSH BROS.

BASEBALL ON SUNDAY.

The Home Leagues.

Toronto ..... 0 0 0 0 1 0 0 0 0—1
Rochester ..... 0 0 0 0 0 0 0 0 0—0
Batteries—Hall and Bergen; Hall and Kane.

Buffalo ..... 0 0 0 0 0 0 0 0 0—0
Baltimore ..... 0 0 0 0 0 0 0 0 2—2
Batteries—Kellum and Schlei; Hall and Robinson.

Newark ..... 0 0 0 0 0 0 0 0 0—0
Jersey City ..... 0 0 0 0 0 0 0 0 1—1
Batteries—Hardgrave and Robinson; Brockett and Blair.

At Rochester—Providence-Rochester game postponed on account of wet grounds.

At Montreal—Jersey City-Montreal game postponed on account of wet grounds.

National League Scores.

At Boston—Boston ..... R. H. E.
Chicago ..... 0 0 0 3 0 0 0 2 x—5 11 0
Batteries—Young and Moran; Pittinger and Bergen.

At Pittsburg ..... R. H. E.
Batteries—Wicker and O'Neill; Poole and Phelps.

At Philadelphia—Philadelphia-Brooklyn game postponed; rain.

At Cincinnati—Cincinnati-Boston game postponed on account of wet grounds.

American League Results.

At Boston—Boston Cleveland game postponed on account of wet grounds.

At New York—The New York-Detroit game was postponed on account of rain.

At Philadelphia ..... R. H. E.
Batteries—Coakley and Schreck; Bender and Powers.

At Washington ..... R. H. E.
Batteries—Glade and Kahoe; Beebe and Buelow. Umpire—O'Loughlin and Connolly. Attendance—4222.

At Washington ..... R. H. E.
Batteries—Orth and Clarke; Patten and Sullivan. Umpire—Connolly and O'Loughlin. Attendance—2000.

Fifty-Four Men Killed.

Turk's Island, Bahamas, May 20.—Mail steamer Santo Domingo announces severe fighting at Navarri, on May 16. Government troops were defeated, losing 54 men killed and 67 wounded. Express trains carrying the defeated arrived in Puerto Plata and Santiago de Los Caballeros. May 17. A contract covering 20,000 cartridges from Puerto Plata to President Morales' forces fell into the hands of the Dominican insurgents.

Pioneer of Bruce Dead.

Chesley, May 20.—John Macdonald, a pioneer of Bruce County, died yesterday, aged 77 years. He settled in Elderslie township, forty-nine years ago, and for nineteen years was a member of the Township Council.

Died From Injuries.

Fort William, May 20.—Henry Heywood died Wednesday night from injuries received in elevator. It, having been caught in a belt and wheeled around a shaft.

Philosophical.

"Are you going to the leap year party?"

"No, I asked three men and they all had engagements, and now I'm going to stay home and save the cost of the ticket and the carriage and the flowers."

"Why don't you ask the fourth man?"

"I'm afraid he might accept."

Island Refugees.

Turk's Island, Bahamas, May 20.—Mail steamer Santo Domingo announces severe fighting at Navarri, on May 16. Government troops were defeated, losing 54 men killed and 67 wounded. Express trains carrying the defeated arrived in Puerto Plata and Santiago de Los Caballeros. May 17. A contract covering 20,000 cartridges from Puerto Plata to President Morales' forces fell into the hands of the Dominican insurgents.

Pioneer of Bruce Dead.

Chesley, May 20.—John Macdonald, a pioneer of Bruce County, died yesterday, aged 77 years. He settled in Elderslie township, forty-nine years ago, and for nineteen years was a member of the Township Council.

Died From Injuries.

Fort William, May 20.—Henry Heywood died Wednesday night from injuries received in elevator. It, having been caught in a belt and wheeled around a shaft.

Philosophical.

"Are you going to the leap year party?"

"No, I asked three men and they all had engagements, and now I'm going to stay home and save the cost of the ticket and the carriage and the flowers."

"Why don't you ask the fourth man?"

"I'm afraid he might accept."

QUESTION OF THE HOUR

Can the Empire Be Converted Into An Economic Reality?

One Britain's Trade Is a Question of Imperial Concern and Insight to Read An Economic Movement—Sir Charles Dilke's View—Any Expert Powered To Judge Accurately Is Necessary And Is Be Obtained By Parliament.

London, May 20.—(C. A. P.)—Professor Ashley, lecturing on "Political Economy and Tariff Reform" at the Co-partner's Club, said the question of the hour was whether the Empire could be converted into an economic reality. Prof. Fuchs, eleven years ago, said that a closer union between the different parts of the Empire was inevitable and for their own sake desirable. The question was whether Britain could produce a statesman of sufficient courage and insight to head an Imperial movement.

Sir Charles Dilke's View.

London, May 20.—(C. A. P.)—Sir Charles Dilke, speaking in the House of Commons, declared that members were justified in discussing foreign public matters by blocking notices of motion for adjournment, and that since May, 1903, when the principle was laid down by the Government that the Empire could only hold together through the fiscal question, a third dependency (Newfoundland) had been introduced which could only be settled by a full debate in the House. A deep and very natural interest was taken in the question in Canada, and nobody who knew the Dominion denied that a danger had been introduced into the relations between the British Empire and the United States by this fiscal issue.

Defrayed By Parliament.

London, May 20.—(C. A. P.)—By the Anglo-Japanese Convention Bill issued to the House of Commons it is stipulated that any sum payable by way of indemnity under the convention or for expenses incurred in carrying it into effect shall be defrayed by Parliament.

Pensions For Veterans to Dine.

London, May 20.—(C. A. P.)—Empire Day will be celebrated at the Savoy, when 500 Chelsea pensioners will dine with the Yeomen of the Guard who served in the Crimean War.

Fifty Have Emigrated.

London, May 20.—(C.A.P.)—Fifty-four emigrants who left Canada under care of Mr. Fred. W. Payne are sent under the auspices of the east end emigration fund.

Labor Delegates to Coerte.

London, May 20.—(C.A.P.)—The next of the Labor Conversion, issued by the Government, arranges that every British colony or protectorate which has indentured Chinese emigrants may proceed shall provide for the appointment of officers to see that each emigrant shall have free access to the courts of justice.

Aliens to Make Changes.

London, May 20.—The Canadian Associated Press understands that important changes are imminent in connection with the Trans-Atlantic passenger traffic from Scottish ports, in anticipation of the prominent inclusion in the Scandinavian to Canada. The Allan Company will transfer a number of its best steamers from Liverpool to Glasgow. One, if not two, other important companies are considering entering passenger business next season. The Press also learns that a new liner of the Hamburg-American Line succeeded in inducing the German Government to establish control stations, the company has raised the price of passage thirty marks.

Carrying Farm Produce.

London, May 20.—The President of the Board of Agriculture and Fisheries has appointed a departmental committee to inquire as to the rates charged by railway companies in Great Britain in respect of the carriage of farm produce, fruit, meat, dairy and market produce from the ports of shipment or of arrival to the principal markets, centres, and to report whether there is any evidence that any preferential treatment is accorded to such produce, and if so what steps could properly be taken, either by legislation or otherwise, to secure the better enforcement of the law in the matter. The Earl of Jersey is chairman.

Chinks on Way to Rissa.

New York, May 20.—A transload of Chinese arrived from Canada yesterday on their way to the mines in South Africa. Their journey is to be together in every imaginable form, were piled in the cars at the station and attracted a great deal of attention. The Chinese were fed on rice and drank the youngest being about 17. All wore straw hats. The Asiatics in charge say they had come from various parts of Canada.

Loss of $18,000.

St. Jacobs, May 20.—The Conestoga Pure Milk, together with warehouse, owned by Menno Snider, were totally destroyed by fire at 5 o'clock yesterday morning; also about 3,000 bushels of wheat and between one and two hundred barrels flour. The loss is about $12,000; insurance $6,000.

Marriet Is Insane.

Calgary, May 20.—Frank Marriott, the young Frenchman, who killed his brother-in-law, Hamilton last Wednesday, was acquitted on a plea of insanity. Medical evidence was given for the defence, and was unanimous. The jury was out ten minutes. Marriott will be committed to an insane asylum.

Has Not Counsel.

Regina, N.W.T., May 20.—Norman Mackenzie, counsel for Wilcox, has denied most emphatically that Wilcox has confessed to the mail robbery.

THE MARKETS.

May Wheat Closes 8 Points at Chicago—Liverpool Wheat Higher—Live Stock Markets—The Cheese Boards.

Chicago, Saturday, Friday, May 13.

At Liverpool today wheat futures closed 1/4d to 3/4d higher than yesterday and corn futures 1/4d lower.

Chicago May corn spray strong again today at Chicago, and other American options, and closed 8 points higher. Cash sales were set 31 and closed 3c lower. July closed 1/4c to 1/2c higher than yesterday, and May 1/2c to 1c higher than yesterday and July corn 3/4c to 1c higher.

FOREIGN MARKETS.

London, May 20.—Mark Lane—Spot, quiet; millers, American mixed, 31s 3d. Flour, 24s 6d. Liverpool—Spot, steady; No. 2 red, Wheat, no passage, quiet, but steady; No. 1 Manitoba, 6s 7d; No. 2 Manitoba, 6s 6d; No. 1 hard, 6s 7d; No. 1 Northern, 6s 6d; No. 2 Northern, 6s 5d; No. 3 Northern, 6s 4d. Corn, spot, steady; American mixed, 3s 3d.

Paris—Close—Wheat, loco dull; May, 21f 30c; July, 21f 30c; Sept., 21f 30c. Flour, dull; May, 27f 30c; Sept. and Dec., 27f 10c.

LEADING WHEAT MARKETS.

	May.	July.	Sept.
New York	80	79¾	74¾
Chicago	79¾	77¾	74¾
Toledo	80¾	77¾	74¾
Duluth	80¾	77¾	74¾
Minneapolis	80¾	77¾	74¾

TORONTO ST. LAWRENCE MARKETS.

Grain—

Wheat, white, bush ... 90 95 to 0 ...
Wheat, red, bush ... 0 94 ... 0 ...
Wheat, goose, bush ... 0 91 ... 0 ...
Barley, bush ... 0 53 ... 0 ...
Rye, bush ... 0 68 ... 0 ...
Peas, bush ... 0 72 ... 0 ...
Buckwheat, bush ... 0 57 ... 0 ...
Oats, bush ... 0 37½ ... 0 ...

LIVERPOOL GRAIN AND PRODUCE.

Liverpool, May 20.—Wheat, spot, quiet; No. 1 California, 6s 10½d; futures steady; May, 6s 7½d; July, 6s 6½d; Sept., 6s 5½d; Dec., 6s 5½d. Corn, spot, easier; No. 2 mixed American, new, 3s 4½d; futures steady; May, nominal; July, 3s 3½d; Sept., 3s 3½d. Flour, Minneapolis, steady, 24s 6d.

Liverpool, May 20.—Spot cotton, moderate business; prices 1-16d higher; American middling, fair, 5.44; good, 5.19; middling, 5.03; low, 4.78; good, 4.53; middling, 4.28; low, 4.03; good, 3.78; middling, 3.53; low, 3.28; good, 3.03; middling, 2.78; low, 2.53; good, 2.28; middling, 2.03; low, 1.78; good, 1.53; middling, 1.28; low, 1.03; good, 0.78; middling, 0.53; low, 0.28; good, 0.03; middling, 0.00; low, 0.00; good, 0.00; middling, 0.00; low, 0.00; good, 0.00; middling, 0.00; low, 0.00; good, 0.00

Special War News.

The war despatches found on page seven are twelve hours in advance of the morning papers.

The Daily Intelligencer.

Dry Pine $2.25 per half cord
Very Best Coal & Wood.
Leavens, 50 Bridge St. Tel. 231.

LET THERE BE HARMONY IN THINGS ESSENTIAL—LIBERALITY IN THINGS NOT ESSENTIAL—CHARITY IN ALL.

VOL. 38. BELLEVILLE, ONTARIO, SATURDAY, MAY 21, 1904. NO. 19

The harder you cough, the worse the cough gets.

Shiloh's Consumption Cure The Lung Tonic

is guaranteed to cure. If it doesn't benefit you, the druggist will give you your money back.

Price 25c. 50c. & $1. Lehigh, N. Y., Toronto, Can. S. C. WELLS & Co.

JAPS ARE BUSY LAYING PLANS TO TAKE PORT ARTHUR BY STORM.

Insecurity of Sea Power Reason For New Japanese Plan.

Storming of the Fortress Will Inevitably Cost Many Lives, But the Japs Think It is the Best Thing to Do—Russians Report a Jap Defeat—Kuroki Repulsed, With Big Loss' Retreats to Fengwangcheng.

A $300,000 Fire.

Montreal, May 21.—The seven storey carriage factory of H. Ledoux & Co., perhaps the largest in Canada, on the north side of Osborn street, near the C. P. R. depot, was completely destroyed by fire yesterday afternoon; and Mr. Ledoux says the loss will be $300,000, half of which is covered by insurance.

Bell Rescue in Peterboro.

Peterboro, May 21.—At a special meeting of the Town Council here last evening, the Canadian Machine Telephone Company were granted a ten years' franchise of the streets of the town, on which to erect poles and string wires for the operation of a system of machine telephones.

Town Clerk Hook.

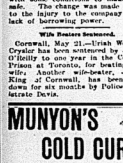
Dunchridge, May 21.—The bylaw regarding the Town Clerk's appointment was carried by a large majority here yesterday, only seventeen votes being polled against it. The principal item of the bylaw was that the town should take $15,000 in preferred stock in lieu of their mortgage on the property of the company, on the company complying with some conditions to make this safe. The change was made owing to the injury to the company by a lack of borrowing power.

Wife Beaters Sentenced.

Cornwall, May 21.—Irish Wert of Cryder has been sentenced by Judge O'Reilly to ten days' hard labor in Prison at Toronto, for beating his wife. Another wife-beater, Angus King of Cornwall, has been sent down for six months by Police Magistrate Davis.

MUNYON'S COLD CURE.

I WILL REFUND YOUR MONEY IF IT FAILS TO CURE.



If you have a cold don't fail to take Munyon's Cold Cure. It will relieve the head, nose, throat and lungs almost immediately, and break up the cold. Bronchitis, Croupy and other diseases of the throat and lungs.

Cold Cure breaks up and cures the worst colds, and if you are not perfectly satisfied after using it, write Prof. Munyon, Philadelphia, U.S.A., and he will advise you free of charge.

Chicago, May 21.—A special to The Daily News says:

Port Arthur is to be taken by storm the moment proper preparations have been completed. Siege guns have yet to be placed in position, and the land forces appointed for the assault have to be strengthened. Where the Japanese ships are forced to manoeuvre are becoming so dangerous because of floating mines that heroic measures are imperative. Under these circumstances it is thought that life will be economized by storming the stronghold and eliminating it and the adjacent waters at the earliest point of actual conflict.

Another Jap Reverse.

St. Petersburg, May 21.—The following despatch from General Kuropatkin to the Emperor, dated at Liaoyang, 21, has been received here:

"A detachment of Cossacks engaged a detachment of the Japanese advance guard on May 18 north of Fengwangcheng, in a mountainous district. The fight began in the morning and lasted until 2.30 o'clock in the afternoon.

"The Japanese were successively dislodged from four positions, attending over fifteen miles.

Japs Retreated in Mass.

St. Petersburg, May 21.—An official report has been received in the effect that Gen. Rennekampff's Cossacks fell on the Japanese column advancing on Fengwangcheng on Wednesday, and that the Japanese were compelled to retreat for a distance of twelve miles.

The Russians then evacuated Kaiping (or Kaichou) about thirty-five miles south of Newchwang without a fight.

JAP AND RUSSIAN MET.

Latter Were Repulsed in Thirty Minutes Fighting.

Tokio, May 21.—The following official statement was issued here yesterday:

"A section of infantry of the Liaotung forces went in the direction of Shanchuam to reconnoitre and, upon the sections of Russian infantry. The Russians were repulsed in thirty minutes. Our casualties were one officer and four men killed and one officer and eight men wounded. The Russian casualties were one officer and forty to fifty men killed. The landing of Japanese troops at Takushan began yesterday.

Landed Nine Jackets.

"Admiral Hosaya, commanding the third squadron, reports that with the third squadron, consisting of the Fuso, Itsi Yen, Tokiwaki, Nai Yen and other vessels, he protected the landing of troops at an unnamed place, probably Takushan, yesterday. He landed on the coast and landed a party of blue jackets, who occupied a point of land and raised the Japanese flag at 8 o'clock in the morning. The landing of troops immediately commenced, and was accomplished very quickly."

Russians Lost 300.

London, May 21.—The Japanese position here gave out yesterday the following despatch, received from Tokio:

"The enemy's forces participating in the fight near Kinchou (Liaotung Peninsula, May 16, consisted of the 24th Infantry Regiment and Sapper and Sharpshooters Infantry, with eight quick-firing guns. They left on the field thirty dead officers and men. According to the prisoners, the enemy's casualties were over three hundred."

Japs Head For Mukden.

Liaoyang, May 21.—Forty-five battalions of Japanese troops have been landed on the Liaotung Peninsula. In order to reinforce their advance the Russians have destroyed the railroad bridges.

The Japanese have retired to Fengwangcheng, though divisions are moving northward, their apparent destination being Mukden.

The excitement among the Chinese has been increasing during the last few days. The Chinese bandits are causing considerable trouble, and are being energetically hunted by Cossacks.

The Eastern Chinese Railroad has increased its carrying capacity, and for some days past troops have been arriving quickly and in splendid condition.

WAR BULLETINS.

Report That Gen. Kuroki Has Been Repulsed With Great Loss.

St. Petersburg, May 21.—A report has been received here, saying that Gen. Kuroki has been repulsed with great loss.

Tokio, May 21.—It is announced from authentic Russian sources that the Japanese army from the Yalu yesterday sustained a severe defeat and was driven back to Fengwangcheng.

Che Foo, May 21.—Heavy firing was heard in the direction of Port Arthur early yesterday morning. Chinese arriving from Dalny say that the Russians regained control of the railway but lost it again.

Chinese Report.

The Daily News from Che Foo says: "At 10.30 yesterday morning a tremendous explosion was heard in the direction of Port Arthur. It was impossible to ascertain the cause."

London, May 21.—The Japanese legation yesterday received the following official despatch from Tokio: "A portion of the army commenced landing at Takushan, west of the mouth of the Yalu River, yesterday."

Newchwang, May 21.—The reports of the Japanese retreat to Fengwangcheng are officially confirmed. The Japanese, numbering 20,000 men, came to 23,000 Russians in a strong position on Monday, sixty miles west of Fengwangcheng. It being unwise to risking battle, the Japanese army commenced retreating with great rapidity.

Vladivostok, May 21.—Japanese warships appear from time to time off the Russian army, but they do not approach Vladivostok.

St. Petersburg, May 21.—The report that the Japanese fleet now claims all the ports of the Siberian coast, including Vladivostok, is therefore, thus permitting unrestricted commerce, is confirmed.

THE JAP DROWNED.

List of Those Drowned By Sinking of the Yashima.

Tokio, May 21.—The loss of life incurred by the sinking of the battleship Yoshino included Captain Sayaki, Lieutenant Commander Ishiwari, first lieutenant, five second lieutenants, one paymaster, one surgeon, one surgeon, three engineers' cadets and fifty-two boatswains. The loss of the men the number of those lost is unknown.

Besides the vessel sunk with the battleship Hatsume when she foundered were Commander Nakamoto, Commander Viscount Nire, Commander Arigasi, five second lieutenants, five sub-engineers, two surgeons, six midshipmen, four cadet engineers and ten non-commissioned officers.

It is not known yet in this case how many of the men perished. The Hatsume was nearly sunk by coming in contact with a submerged mine and not by the attack of a submarine boat.

The report that the battleship Shikishima is damaged and the battleship Fuji sunk is denied here.

Ship Was Destroyed.

St. Petersburg, May 21.—Naval officers say that the attack on Port Arthur is free, despite the Japanese claims to the contrary, and that the Russian fleet may go out again without a fight. Second thoughts have caused the admiralty officials to discredit the report that the Japanese battleship Shikishima and Fuji have been destroyed.

Ship Was Destroyed.

Tokio, May 21.—A trustworthy report has been received at Russian Headquarters that the Russian cruiser Bogatyr ran on the outside of Vladivostock in a heavy fog and was destroyed. This is the first loss of the Vladivostock squadron to be destroyed.

The report of the grounding of the cruiser Bogatyr caught Thursday night from the St. Petersburg correspondent of The Echo de Paris, and was announced by the Russian admiralty yesterday.

A cable from Vladivostock yesterday made no allusion to it to the Bogatyr and reported all quiet there.

FIREMAN SHOOTS HIMSELF.

Was in Poor Health When He Committed the Rash Act.

Toronto, May 21.—Charles S. Topliss, 25 Maple Grove avenue, a fireman attached to hose 15, at the Cowan avenue station, committed suicide by shooting himself in the temple late yesterday afternoon. He went on duty yesterday morning as usual and remained until noon. Just before leaving he told one of his comrades that he was not feeling well and intended going to the drug store to procure some medicine. Shortly afterwards he was seen on an outbound car. It is supposed that he coolly down-town and purchased the revolver. As he was known to have previously had one in his possession.

About 6.15 p.m. his daughter came to the fire station enquiring for him. Driver Joseph Spence accompanied her home and found the dead body in a shed in the rear of the house. It is supposed that he fired the fatal shot while seated on an ash barrel.

Deceased has been in poor health for some time. He was injured two years ago, being thrown from the hose wagon while going to the McIntosh fire, and again similarly last winter while on his way to the Messis & Turner fire. Yesterday morning while at duty he was seized with a severe attack of vomiting.

Wireless Stations in the Gulf.

Montreal, May 21.—The Canadian Marconi Company has signed a contract to build seven stations in the Gulf of St. Lawrence and on the Atlantic seaboard. The first stations to be constructed are four in number, and are to be located as follows: Point Amour, Belle Isle, the Point Armour, Belle Isle. The first is on the Labrador coast, the second is on Anticosti Island. Point Armour is on the Labrador Coast, and the Belle Isle station will be located on Belle Isle Island.

Freight Steamer Sunken.

St. Catharines, May 21.—Fire of supposed incendiary origin, at one o'clock yesterday morning, completely destroyed the freight sheds and contents at the station of the Welland division of the Grand Trunk railway on Geneva street. The loss will probably be $50,000.

British Engineers Triumph.

London, May 21.—The selection by the Egyptain Government of the firm of Sir William Arrol and Company, for the construction of three bridges across the Nile near Cairo, at a cost of about $2,500,000, is a triumph for British engineering.

The Ritchie Co'y. Limited

SATURDAY NIGHT ITEMS.

Sale Commences at 7 O'clock.

—500 yds. plain and fancy Silk and Satin Ribbons in a large variety of colors, regular 15 to 35c. Saturday Night sale price 5

—A special line of Ladies' and Misses' fine and heavy ribbed cotton hosiery—slightly damaged, fast black, an excellent stocking—regularly sells at 35c to 40c. Saturday Night price ..... .23

—Special line of Ladies' Fine Pique Sewn Gloves in latest tan shades, sizes 6 6½, 6¾, 6¾, 7, for Saturday Night only ..... .56

—Ladies' Fine Cambric Finished Gowns with yoke of tucks and embroidery insertion, frilled neck and sleeves, Saturday Night price ..... .59

—Ladies' Fine Cambric Finished Gowns with long pointed yoke, trimmed with hemstitched tucks and wide frill. Saturday Night price ..... .75

—Ladies' Cambric Finished Umbrella Drawers with wide hemstitched frill, edged with embroidery for Saturday Night ..... .38

—Ladies' Cambric Finished Umbrella Drawers with wide hemstitched, hem trimmed with hemstitched tucks. Saturday Evening sale price.. .28

—200 yds. Fancy Checked Cashion Linens in combinations of Green and white, Blue and White, Yellow and White, Red and White—regularly sold at 12½c and 15c yd. Saturday Night price 8

REDUCED JACKETS

.....AND.....

COSTUMES



Here's two months of spring gone, and hardly any spring weather. The Spring Jackets and Costumes haven't had half the popularity they deserve. Many still linger in the store when they should be becoming some women.

So the man with the red pencil has been around furnishing inducements for them to leave. All garments have been reduced and it will be your loss if you do not take advantage of these bargains.

Kindly remember that we have but one price—and that is the one that is marked on the goods. No amount of bargaining will get it lower.

Jackets	Costumes
$5.00 Jackets for $4.00	$9, $10 Costumes for $6.50, $7
6.50 Jackets for 5.00	$12 Costumes for $10.00
9.50 $10 Jackets for 7.00	$16 Costumes for 12.00
12, $13 Jackets for 10.00	$18 Costumes for 15.00

Men's Trousers



Youdon't very often have an opportunity to buy stylish serviceable trousers at the remarkably low prices we are offering just now.

These belonged to coats and vests that were burned in the warehouse of a Toronto Clothing House in the recent fire—the trousers were away in the factory being made at the time. Instead of retaining the odd garments they offered them to us at exactly Half Price.

The materials are the New Dark Stripe and Scotch Tweed effects, and are the kind after the most favored shapes worn this season. You'll be agreeably surprised with them. All sizes at

$2.50, $2.95, $3.00

The "Better Clothing House.

The Ritchie Co'y. Limited

CLOTHING BOUGHT HERE PRESSED FREE OF CHARGE

Sinclair's

Saturday Night Sale.

Just for Saturday Night from 7 to 9.30, we offer these special attractions.

6 doz. Ladies' Fine Cambric Corset Covers, neck and arms trimmed with 1½ inch Lace and Ribbons, will sell for (each) - - .25

Ladies' Matting Waists at $2.75, $3.00, $3.50 and $4.00, will sell for (ea.) 2.00

pieces 540 yds. of 3 inch fancy Neck Ribbons, will clear at per yard - - .7

10 doz. Ladies' Lisle Finished Hose, double sole and heel, will sell for a pair - .15

We will also sell another lot of 42 inch 12½ and 15c Victoria Lawns for a yard - - .10

20 pieces, about 800 yds. of Anderson's Scotch Ginghams at 15c, 17c and 18c, will sell for only, (per yd.) - - .10

7 to 9.30 Only.

D. V. Sinclair & Co.

SENATE SAT FRIDAY.

Several Divorce Bills Read a Second Time —Other Business.

Ottawa, May 21.—The Senate sat three hours yesterday and adjourned

Bills For Divorce.

Hon. Mr. David gave notice that he will move for a return of all correspondence between the Federal and Provincial Government respecting increased subsidies.

Bills were read a second time [illegible]

Hon. Mr. Douglas called attention to the [illegible] Bill.

3 kinds 10c, 12½ and 12½ per lb.

Beef Department

Best Western Beef, Spring Lamb and Choice Veal for Saturday.

The WM. DAVIES CO., Limited

Telephone 156.

T. P. BROWN Carpet and Curtain Store.

Pictures and Framing a Specialty.

THE INTELLIGENCER is printed and published for The Intelligencer Printing and Publishing Company (Limited) by CHARLES JAMES HOWELL, of the City of Belleville, in the County of Hastings, Province of Ontario, at their Office, No. 331 Front Street, Belleville, Ont.

OUR SATURDAY NIGHT SALE

This week we will be of interest to every housekeeper in Belleville.

We cleaned up from a large jobbing house the other day. A lot of

Fine Curtain Muslins . . .

In large, medium and small spots and fancy designs suitable for Sash and Bedroom Curtains. There's not a pattern in the lot worth less than 12½.

You get the choice of any Saturday Night at—

5c Yard.

ALSO - -

A MANUFACTURER'S SET OF—

Lace Curtain Samples

All fresh clean goods. Some beautiful patterns among the lot. Each sample contains a full 3 curtain—Your choice of any Saturday Night

15c Yard.

Boat Linens on sale at 7.30 p.m. sharp.

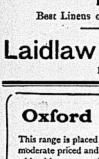
Laidlaw & Ketcheson

DIRECT IMPORTERS.

Oxford Gem Gas Range

This range is placed on the market to meet the demand for a moderate priced and thoroughly efficient gas stove. It is made with either two or three high burners, and large oven, with drop door, which acts as a shelf, on which roasts, cakes, pies, etc., may be drawn out. The oven is a perfect baker and roaster, evenly and quickly heated.

This range, though very compact, is quite big enough to cook a considerable sized dinner, and will do it as well as the most expensive gas range.



The Oxford Gem Gas Range is very handsome in appearance, durable and economical.

Call at one of our agencies or write for leaflet.

The Gurney Foundry Co. Limited

Toronto

Montreal Winnipeg Vancouver 105

For Sale by John Lewis & Co. Belleville.

TRICKS OF THE BRAIN.

Experiences Which Psychological Theories Fail to Explain.

An uncle of mine with whom I was walking in a part of Yorkshire near Ilkley, where neither of us had ever been before, stopped suddenly to say, "When we turn that corner you will see on the right an Elizabethan house partly surrounded by trees, with a lake or large pond showing through them, and in the middle of the water a little artificial island."

When we turned the corner we saw precisely what he had described, and as yet he had never seen or heard or read of the place. The first train theory fails here, since neither lobe of the brain had received an impression of the place before we turned the corner.

Jean Jacques Rousseau in his "Confessions" says he foresaw in a reverie while taking a solitary walk all the incidents of the happiest day of his life as they occurred eight years later:

"I saw myself, as in an ecstasy, transported into that happy moment and occasion, restore my heart, possessing all the happiness possible, enjoyed it with inexpressible raptures, without thinking of anything else than it of not remember being ever thrown into the future with more force or an illusion so complete as that which I then experienced. What struck me most in all the recollection of that reverie, now that it has been realized, is the fact that all objects are exactly as I had pictured them. If ever the dream of a man awake had the air of a prophetic vision that was assuredly such."

It is, I think, noteworthy that in all clairvoyant cases of this kind the body is through overwork or ill health or fasting or congenitally in the subdued state to which the Indian mystic and miracle monger reduces his own by macerution. It was so with Scott and Rousseau, and with William Hone there be had the following experience

SAVE MONEY
BY JOINING the
MUTUAL LITERARY CIRCULATING
ASSOCIATION
OF AMERICA

25 Cents pays for three months' membership. Each subscriber receives a new book every day, every month (or if he prefers 8 of the best standard books or magazines of the day) for three months. Membership may be renewed for six, nine or twelve months, for which given the privilege of Club Rates in New York Theatres, Restaurants, Hotels and Stores. Each subscriber receives a Certificate of Membership which gives the privilege of Club Rates in New York Theatres, Restaurants, Hotels and Stores. Don't buy books or magazines at retail, but save more than ½ ... money. MUTUAL LITERARY CIRCULATING ASSOCIATION OF AMERICA, 1 Madison Avenue, New York City.

'And from being a pronounced materialist he became a believer in spirits, a worshipper of spirits. He became a religious soul.—T. P.'s London Weekly.

Disraeli and Bismarck.

At a dinner given in London in 1861 by Baron Brunnow to the Grand Duke of Saxe-Weimar Herr von Bismarck, who was one of the guests, had a long conversation with Mr. Disraeli, then leader of the opposition. He then said that he should shortly be obliged to undertake the direction of the Prussian government, that his first duty would be to reorganize the army; that he would then take the first favorable pretext to declare war against Austria, to dissolve the Germanic diet, to overpower the middle and smaller states and to give a national unity to Germany under the leadership of Prussia.

"I am come here," he said, "to say this" to the queen's minister." Mr. Disraeli's remark on this extraordinary programme, which was later literally fulfilled, was: "The air is clear. He means what he says."—Hanotaux's Reminiscences of Lord Augustus Loftus."

The Names of Tea.

We talk glibly about Pekoe, Bohea, etc., but few people have any idea of what these names signify.

"Pekoe" in the dialect of Canton means "white hair," for the tea which bears this name is made from the youngest of leaves, so young that the white down is still on them.

"Souchong" in the same dialect is a quite unpoetic name; it merely signifies "small kind."

"Flourishing spring" is the meaning of "Hyson."

"Congo" signifies "labor." Much trouble and toil are expended in its preparation at Amoy, and these are commemorated in its name.

"Bohea" is called after a range of hills.

Now is the time to have your house wired for Electric Lights.

Get our prices on supplies.

GREENLEAF & SON

Daily Intelligencer.

THE WAR CORRESPONDENTS.

Everybody, these days, is interested in the war, and they will, no doubt, be interested to the utmost who supply the war news which comes to us. The enormous cost entailed in securing the bold news, and the responsibility which has become to us in Canada, has already been mentioned in this paper. Here a few words on the personnel of the men who send it. Mr. I. M. Rumsey, a writer of repute, in fact, one of the best-known journalists in the world, says that the London press has sent some of its most experienced men to Japan and Manchuria, including many of the veterans of the Nile and South African campaigns. Bennett Burleigh, the war eagle of the Daily Telegraph, was the first man in the field, for he landed many months ago that hostilities were inevitable, and he took advantage of the early arrival to explore the field to advantage and to make a special study of the defences of Port Arthur and Vladivostok. He is the most professional among the Japan war correspondents, and writes with precision and thorough knowledge for military experts, but while he is the most energetic news gatherer, he has a labored and clumsy style, and in fact a poor descriptive writer. Burleigh is not popular among his colleagues about he is the journalist first and the fighter last of all. He does not like competition, and insists upon having pre-eminence in everything. His professional experience, military knowledge and unrivalled reputation, has undoubtedly stood for a long time before sending representatives to the Far East, yet succeeded in being the first on the ground soon after the declaration of war. William Maxwell was in the London campaign and at Lady smith, and apart from his thoroughness and conscientiousness, is an excellent descriptive writer, for whom mail letters are invariably sent during the campaign, and is an associate, the author of one of the best among the recent books about that country. Of the writers sent from America to Tokio, learned the language while in the service of the embassy, and realized the protracted residences as intimate acquaintances with the ins and outs, ions of the people. Mr. Townsend loves Japan, and since his return to England has been eager to return to Tokio, and there was no happier man in London than he when he heartily received his marching orders. Three correspondents who were wounded in South Africa have returned to work in the field. These are Mr. Knight, of the Morning Post, a vivacious writer and leader, blonde worker; George Lynch, the Daily Chronicle, with a talent for descriptive writing, and a most companionable man, and Mr. Hands, of the Daily Mail, a versatile enough, with a touch of humor. Japan has halted temporarily at St. Petersburg, but will probably go on to Manchuria. Mr. Bennet Burleigh is one of the elder workers of the Daily Express, is suffering like experienced style introduced by the capitalized Sheehan and is one of the most promising correspondents of the halfpenny journalism. Lionel James, who wrote some of the most dramatic descriptions of the struggle in South Africa, is also at the front presumably for the Times. Mr. George Lynch, a writer in the employ of Reuter, and an accomplished and resourceful news gatherer is not in Japan and he seems to have unmanaged mainly from Tokio. Moberly Bell, the manager, has also sent a large corps in the employ of the weekly illustrated press London has never seen so many specially trained conservers and writers in a foreign war as in the present campaign. The Illustrated London News applied so vigorously that there is only a meagre return for the money expended. It is not to be denied by there may be an improvement in news facilities, since the days of the near War Office has issued permits for work at the front, but the disposition to be "first with the news" is responsible for much fragmentary and contradictory.

CONSUMPTION BEGINS WITH A COUGH.

The cough rasks and tears the tender tissues of the throat. Inflammation supervenes. Then bronchitis or bronchial or lung trouble is established. The important time is at the beginning. Stay the progress of the cough by using Norman's Specific Antitarrhoeic, which reaches every part of the bronchial tubes, throat and lungs. Catarrhoeone destroys disease germs, heals the inflamed, raw sore spots, clears the nose and throat of catarrhal matter. Catarrhoeone is a power irritates. Guaranteed for every form of catarrh. For lung trouble use Catarrhoeone. Two months' treatment $1.00; trial size 25c.

TIMELY TOPICS.

Vacation time is coming round, and once more the average man kicks himself to think that he didn't adopt the profession of either a preacher or school teacher.

* * *

Well, we've had a wet week, but many people who don't go to church will probably find Sunday dry enough.

* * *

"It is high time," said a property-owner of this city, "that a little more were done for the firemen of this city. I am told of many taxpayers who would be willing to sign a petition to the Council to have the firemen furnished with medical attendance. I do not think, though, that a petition will be necessary, now that the matter has been brought to the attention of the Council."

* * *

Vegetation may be slightly backward this spring, but you wouldn't think it to look at the burglars.

* * *

The Queen of Map's rain will soon be over.

* * *

No, Josephus, people who cook their grub with gas are not overly exposed to gastric fever. That's a pipe story.

* * *

They say the Japs were only feinting at Kis Chou, but it sounds as though they were sweating.

* * *

It was noted with mingled awe and delight by attentive English reporters that King Edward, on his recent visit to Ireland, wore his hat just slightly "tilted to the right." And now, of course, all loyal Ids will be worn rakishly over the right ear.

* * *

This shows which country is most open to civilization: Japan, with her 47,000,000 people, has only 625 pupils in her elementary schools, or 01 in every 1000; while Ireland, with her 4,000,000 people, has only 4,183,504, or 32 in every 1000.

* * *

A deep thinker heads heiress the following: "Girls who are rich are afraid is deserved: The greater number of girls who are rich are afraid to get married and don't are actuated by purely selfish motives and want to be loved for themselves. A forlorner from choice is better a good citizen nor a good patriot. A great many women are rich in this country in that poor men marry too early, and rich men too late. The happiness likelihood will lay off 11000 lives."

* * *

The Japs have been using a little retreating themselves for a change, but an orderly retreat before a fight is much better than a disorderly runaway after one.

* * *

Rev. Dr. Potts says he is not telling much about his donkey ride in Palestine, but it must have been a moving sight.

* * *

THE WORLD'S LIKE DUTIES.

(Montreal Star.)

Canada, with a population of about 5,500,000, and a wealth per head of $1.3 per cent. under the preference, imports yearly about $100 goods to the amount of $137,000,000, or $25 per capita. The United States, with a population of 76,000,000, and a wealth per head of $0 per cent. imports yearly, woollen goods valued at $12,000,000, or 16 cents per capita. The comparison is all contained in these figures.

* * *

At the hour of going to press it looks as though the Japs would have new summer hats and the gallant 97th-ers will have ideal weather for their church parade to-morrow.

* * *

THE MAN ON THE NEXT BLOCK THINKS.

That high hat is the form of circumspection was never so plentiful in this city as at present.

That Bellefield Park and adjacent young men have got the rent, ing habit very bad.

That the cool spots in the Prom. St. crossings need filling up as badly as the hills need leveling. That these will be considerable busy according to be done on Coleman street when the new sidewalks are finished.

That the blossom time is liable to be here before the new sidewalk system changes reaches completion.

That it is a shame to see so much good building money going out of town next Tuesday because there is no by-law before the ratepayers.

That Kucopickin thank his lucky stars the 13th are going to King-ston. Next time he'll have to go to help the Japs in Manchuria.

That the Police Magistrate, when he gives Tuesday Vacant a month, will give many a poor sardine a suspended sentence.

That, with so many floating mines about, Mr. O'Flynn's battleship should be guarded as carefully as Rosa's majority.

That Ald. Strachan, when he strikes Meadow or Bell Park with his team of shanks' on, will need a body guard to keep the mares all safe and sound.

That if Mr. Williams Johnson don't hurry down and lock Some he will miss the picnic.

* * *

"25th 15th AND "THE KING."

Those brilliant Arrange to come to Kingston for 24th May in good company. Pare Rte. to North Bay" fare as at 3.00 a.m. 19,20,21,23

* * *

Circular envelopes—good ones—70c and $1.00 per thousand, better ones and $1.25 per thousand.

PERSONAL ....AND.... SOCIAL.

The Intelligencer invites all its readers to contribute to this column. Any item of personal interest, such as the arrival or departure of guests, and the movements of friends, will be read with interest. Send a card or telephone The Intelligencer.

Mrs. J. C. Meyers is visiting friends in Napanee.

Rev. Mr. Whitelaw, of Gananoque, is spending a few days in the city.

Miss Clara Adams, Front St., left yesterday for St. Catharines to stay some weeks.

Mrs. (Dary) Alex. Potts, of Stirling, is visiting Mr. and Mrs. Henry Mosier, George St.

Mrs. Thornton Fell, of Victoria, is in town for a short visit to her sister, Mrs. Fred. Cook.

Miss Mattoon, the Evangelist from Toronto, is in the city the guest of Mrs. Mr. Stratton.

Mr. and Mrs. W. Rose Burlodge, of Sudbury, Mich., is visiting his father, Mr. D. T. Burlodge, in this city.

Mr. Hooper Lancaster, of Wellington Township, a member of the County Council, was in the city to-day.

Mr. F. W. Rathbun, who has been attending Victoria University, Toronto, has returned home for his holidays.

Mr. and Miss DeMille have gone to Northport to attend the funeral of Mrs. DeMille's mother-in-law, the late R. A. Brooks.

HUMPHREY'S

Homeopathic Specifics cure by acting directly upon the part without disturbing the rest of the system.

No.	CURES	Price
1.	Fevers, Congestions, Inflammations	.25
2.	Worms, Worm Fever, or Worm Disease	.25
3.	Teething Infants, Wakefulness of Infants	.25
4.	Diarrhœa of Children or Adults	.25
5.	Dysentery, Griping, Bilious Colic	.25
6.	Cholera Morbus, Vomiting	.25
7.	Coughs, Colds, Bronchitis	.25
8.	Toothache, Neuralgia, Neuralgia	.25
9.	Headache, Sick Headache, Vertigo	.25
10.	Dyspepsia, Indigestion, Weak Stomach	.25
11.	Suppressed Menses, or Scanty	.25
12.	Leucorrhœa, Profuse Menses	.25
13.	Croup, Hoarse Cough, Laryngitis	.25
14.	Salt Rheum, Erysipelas, Eruptions	.25
15.	Rheumatism, or Rheumatic Pains	.25
16.	Fever and Ague, Intermittents	.25
17.	Piles, Blind or Bleeding, External, Internal	.25
18.	Opthalmia, Weak or Inflamed Eyes	.25
19.	Kidney Disease, Gravel	.25
20.	Whooping Cough, Spasmodic Cough	.25
21.	Asthma, Oppressed, Difficult Breathing	.25
22.	Ear Discharge, Earache	.25
23.	Scrofula, Enlarged Glands	.25
24.	General Debility, Brain Fag	.25
25.	Sea-Sickness, Nausea, Vomiting	.25
26.	Kidney Disease, Albuminuria	.25
27.	Nervous Debility, Vital Weakness	1.00
28.	Sore Throat, Quinsy	.25
29.	Urinary Incontinence, Wetting Bed	.25
30.	Painful Periods, Profuse	.25
31.	Disease of the Heart, Palpitations	1.00
32.	Epilepsy, St. Vitus' Dance	1.00
34.	S re Throat, Quinsy and Diphtheria	.25
76.	Grip, Hay Fever and Summer Colds	.25
77.	Grip, a, Hay Fever and Summer Colds	.25

Cloth Bound Book mailed free.

Humphrey's Homeopathic Co. Cor. William and John streets, New York.

THE BOY OF TODAY.

One View of Himself, and the Ideal of Training Suggested.

It is now generally agreed that man is expected to work out his own life problem, the age of miracles and special providences being long past. Therefore when the boy, from the highest social grade to the lowest, is found to be the most important as the girl of his own age and station even the least thoughtful will understand that there is a genuine effort being made to bring about such a result. That the boy of the present day is to be entrusted, let representative facts be cited. For example, educators in the public schools are at the moment debating the return of corporal punishment as a disciplinary measure for boys. Asked, as if he were proposing. Mabel—Well, he wasn't. He was only posing.

His Sense of Feeling.

"Are you sure that smile is blind?" "Yes, such is the case, but in his private ones he has feel for you will his heels."

You may be busy, but if you have time to tell your troubles you are not busy enough.—Atchison Globe.

"PUT OUT THE FIRE"

Dr. Agnew's Ointment will relieve and cure Piles at once, and in this case surely as it cured this soldier's wife. Its application kills the itching.

Lieut. Buckman, National Soldiers' Home, in Grand County, Indiana, had a very severe case of Erysipelas. His face and head were in terrible condition. Dr. Agnew's Ointment was straightway recommended Dr. Agnew's Ointment was straightway recommended Dr. Agnew's Ointment was straightway recommended

A Serious Strike

There's "a strike on" from head to foot when the Kidneys stop working properly. Dull headaches, tiredness, dizziness, puffiness under the eyes, bad skin, foul stomach, no appetite, sharp pains in the back, scalding, fast—all due to Kidney Trouble.

It may be weakness, or the beginning of a serious disease.

But it is DANGEROUS. Sick Kidneys make mind and body sick.

GIN PILLS cure sick Kidneys. They do that one thing —do it everytime. They make the Kidneys well—and keep them well. If there is anything wrong with the Kidneys, GIN PILLS never fail to relieve the pain and STOP the trouble. We have such faith in GIN PILLS that we authorize your druggist to refund the money if they fail to cure.

50c. box, 6 boxes for $2.50, at your druggist's or direct from

THE DOLE DRUG CO., WINNIPEG, MAN.

At Wallbridge & Clarke's.

Canned Meats

New Pack. Finest Quality.

Whole Ox Tongues
Lunch Tongues
Lamb's Tongues
Boned Turkey
Jellied Chicken
Boned Duck
Chicken Tamales
Lunch Beef
Sliced Dried Beef
Veal Loaf
Jellied Tenderloins
Lunch Bacon
Paté de Foie
Jellied Pig's Feet
Ham Loaf
Vienna Sausages
English Luncheon Sausages.
Potted Ham
Potted Ox Tongue
Deviled Ham
Canned Deer
etc., etc., etc.

JUST RECEIVED DIRECT FROM NEW YORK.

Fresh Supplies of—

DURKEE'S SALAD DRESSING.

3 sizes
SMALL. MEDIUM. LARGE.

Also in stock
Fresh supplies of

Royal Salad Dressing

Finest Lucca Oil
English Malt Vinegar
Celery Salt, Pickled Capers, fine Olives, Tabasco Pepper Sauce, Paprika, Cayenne Pepper, Finest English Mustard, etc., etc., etc.

DELICIOUS TEAS and COFFEE.

WALLBRIDGE & CLARKE
Estd. 1870.
BRIDGE ST.—Tel. 139.
Front St. Branch, Tel. 452.

G. A. Bennett,
Carpenter, Joiner, Builder
Workshop and Office—Victoria Ave. (next McCrosky's grocery.)
Estimates furnished. Work promptly executed and carefully PRICES MODERATE
—SPECIALIST IN—
Parquette and Hardwood Floors.
Grills and Fireplace Mantels.
Building and House Repairs & Alterations
Office and Store Fixtures, also Cabinet Work and Furniture Repairs.
G. A. BENNETT—Office, Victoria Ave

The Sun & Hastings Savings and Loan Co. of Ontario.
AUTHORIZED CAPITAL
$5,000,000.
$1.0 per cent. allowed on Deposits payable on Call.
4 per cent. on Deposits for one year or over.
Money to Loan upon favorable terms.
OFFICE—No. 46 Bridge St., Belleville
F. P. C. PHILLIPS,
Manager Belleville Branch

Bank of Montreal
ESTABLISHED 1817
Capital and Rest, All Told Up
$24,000,000
(Twenty-four Millions)
Savings Bank Department
Interest on sums of $1.00 and upwards allowed at highest current rates.
A. G. PARKER,
Manager Belleville Branch.

Fresh Vegetables.
Spinach, New Potatoes, Ripe Tomatoes, Green Beans and new Cucumbers.
J. D. COLLIP.

Western Beef.
Try Green's Kil-pork sausages, 10c per pound. Mutton sausages at 3 pounds for 25 cents.
C. GREEN'S
167 Front St., 'Phone 180.

SAVE MONEY BY JOINING THE MUTUAL LITERARY MUSIC CLUB OF AMERICA
25 Cents per for three months' membership, and each subscriber receives the choice of any one of the following pieces of sheet music, retail price from 25c to 75c on your first payment: "Dreaming," "Sweet Marie," "Sweet Adeline," "Mary Dear," "Sweet Rosie O'Grady," "Sweet Violets," "Sweet Kisses," "Sweet Rose," "Sweet Evelina," "Sweet Alice," "Sweet Lovely Rose," "Sweet Lovely Rose," "Sweet Lovely Rose

Sunshine Furnace



Water-pan

Dry air is light—it lifts and carries dust. Dry air cracks your furniture, gives you a headache, shrivels your skin, parches your lungs.

The water-pan in most furnaces is a pleasantry. It has no serious business in the work of the furnace—it is merely placed there for effect, because a water-pan is a good thing.

And a water-pan is an absolute necessity to your health and comfort, but it must be properly placed to radiate moisture evenly and uniformly throughout the house.

The water-pan of the Sunshine Furnace is the most scientifically arranged water-pan in any furnace in the world.

It does the work a water-pan should, and does it well.

McClary's

LONDON, TORONTO MONTREAL, WINNIPEG, VANCOUVER, ST. JOHN, N.B.

W.W.Chown Co., Limited, Sole Agents



Corticelli SPOOL SILK

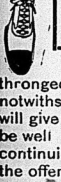
Is the best Sewing Silk made. As Corticelli costs you no more than an inferior quality of silk, why don't you buy it? Always ask for Corticelli and see that you get it.

Corticelli

—BRA— Asiatic Dyes Wash Silks | SKIRT PROTECTOR

Put up in patent holders, which prevent soiling or tangling or getting lost—Corticelli Skirt Protector is the only perfect protector made. The colors are fast—it will STAY HERE.

Peerless worsted qualities and perfectly straight selvage. Corticelli skirt Protector Braids are the best braids to use where solid colors or black makes it clean again, and no harm done.



An.. Interested Crowd

Of satisfied shoe buyers thronged our store last Saturday notwithstanding the rain. Now we will give everyone a great chance to be well shod on "Victoria Day" by continuing our Big Shoe Sale with the offer of - - -

AN EXTRA CUT IN PRICES

.....OF.....

10 per cent.

On Everything on our Bargain Tables:

SATURDAY AND MONDAY.

ALSO a cut of 25 per cent. off a number of Up-to-Date lines of Men's Fine Kid and Box Calf Laced Styles, regular $3.00, $3.50 and $4.00, sale price.....$1.50, $1.60 and $ 2.5

THIS IS A BIG OFFER.

The J. J. Haines SHOE HOUSES at Belleville, Napanee and Trenton.

INTELLIGENCER JOB OFFICE

FOR CHEAP AND ARTISTIC WORK.

BRAZILIAN POINT.

FANCY WORK THAT IS NEW, EASY TO MAKE AND VERY USEFUL.

Designs and Instructions For Doing It—It Is Worked Without a Needle—A Number of Practical Uses. Lavaders Well as Mats, Etc.

Mark on a piece of rather lightweight pasteboard a circle about an eighth of an inch larger than you wish the completed medallion to be. Adjust your sewing machine to the longest stitch and with coarse thread stitch around the circle. Now make a hole in the center of the circle, and draw have the frame complete for your wheel. See second cut.

Take a long thread (two or three yards) and pass half through the hole

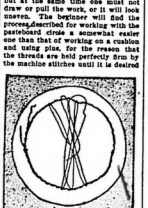


A BRAZILIAN WHEEL DESIGN.

in the center; hold the center end and the frame in your left hand. Begin working by passing the needle and thread through one of the machine stitches, then across to the opposite side, then back again in the alternate stitch, then back again, and so on until all the threads in the center are used up; then thread it with the under thread, bring it up to the right side and proceed as before until the spokes are all complete. The end of the thread you have been working with can be then passed through half of the spokes and tied securely, then tied to the loose end. In case the thread is not long enough to complete the wheel it can easily be fastened to a new needlefed with a tight knot. The process, although it may seem complicated in print, will be found to be perfectly simple.

After the frame is made and spokes are all complete comes the pleasant part, that of darning in the pattern. This can be as simple or elaborate as you wish, and there is practically no end to the different combinations. Fifty spokes is a good number to work with, and a very effective wheel may be made by simply tying the spokes around in rows at four different distances from the center.

The wheels are here pictured in sheet two-thirds the actual size—when made with rather coarse linen thread. Making them with finer thread would decrease the size, while if made of crochet silk they would be considerably larger. None of them is difficult to make after the worker becomes accustomed to the darning. The main thing to remember is to draw the darning thread closely and firmly to give a solid look to that part of the work, but at the same time one must not draw or pull the work, or it will look unseen. The beginner will find the process described for working with the pasteboard circle a somewhat easier one than that of working on a cushion and using pins, for the reason that the threads are held perfectly firm by the machine stitches until it is desired



MAKING THE FRAMEWORK OF THE WHEEL.

to rip the completed wheel off, while the pins might possibly be pulled out by one who is not accustomed to this weaving under and over the spoke threads in basket fashion.

Brazilian point can be used in dozens of ways as fancy work decoration and dress trimming. The wheels when made of linen thread launder beautifully, hence are excellent for trimming linen or chambray dresses for little folks.

The wheels may also be buttonhole on coarse linen centas or butchers' linen for the decoration of shirt waists. —Designer.

Decorative Notes.

A pretty lamp shade consists of thin, translucent lamine of mother-of-pearl set after the fashion of leaded glass.

Hall lanterns grow more complicated each year and come in an endless variety. So also do lamp shades and lamps.

Pretty little wrought iron brackets in Venetian style come for the side walls. From the center of the bracket springs an opalescent lily, serving as a candle holder.

Bead fringes in all colors are sold by the yard for the decoration of lamp shades—in fact, beads are very popular this season. Spangled fringes also are shown in many styles.

Very handsome lamps, low and squat in shape, are made of glass of a raspberry shade and are richly enameled wrought iron. A shade comes to match. Lamps in yellow glass are also effective.



Drunkenness Cured Secretly

Free Sample and pamphlet giving full particulars and proof sent sealed in plain wrapper. Correspondence strictly confidential. Address Dr. B. M. Woolley, Woolley Block, Atlanta, Georgia. Cured her husband. Canada.

Get Pay Envelopes at the Intelligencer Job Office. Cheapest and best in the city.

HOUSEHOLD DEVICES.

Cabinet For the Chafing Dish Outfit; Individual Breakfast Set.

An occasional indulgence in some new article for the table or the home adds zest to housekeeping and keeps up one's interest while attending to many tedious and irksome duties, suggests the Boston Cooking School Magazine in illustrating some of these.

A chafing dish cabinet is a convenience in any home where chafing dish cookery is often indulged in, but it will be found of especial delight to bachelors, or men in clubs, whose house furnishings in the way of buffet



CHAFING DISH CABINET.

and storage closet are limited. In designing the cabinet the architect planned to utilize every inch of space he made useful. The doors are similar to those of a china closet, and on the shelves with which they are fitted being performed with holes of suitable sizes to hold the bottles of ingredients so necessary to a complete chafing dish outfit. When the doors are closed all food supplies are shut out from sight and from floating dust.

The individual breakfast service comes in pretty but inexpensive ceramware or in ware "costly as thy purse can buy." A veritable boon in this service to the hostess disconcerted by the presence of a guest at the necessarily early family breakfast. Rare is the guest or member of a family who would not feel himself fastened to be told on retiring that when breakfast was ready it would be served in his room or in the adjoining den or even in the serving room, carefully aired for the occasion. He would not be glad to escape attendance when the children are being started for school and the adults to town? Who wishes to bear or share with her the admonitions to Jane or the commissions to John that must be attended to the instant he arrives in town? If the individual breakfast service will simplify matters, by all means let us have it.

THE NEW COATS.

Picturesque and Medieh Little Affairs—The Cut and Color.

Pure color, that delightful old world tone has returned to favor. It is a season where the wearer can live up to all the requirements of a distinctive mode, and it calls up quaint visions of Louis XVI. coats in velvet or cloth enhanced with sleeve ruffles and jabots of old lace. The new velvet is materialized here in the sheets of the new spring coat. Embroidered cloth appliqued with velvet, with gold outlines the severity of cost outlines, and the deep cuffs with wide lace ruffles and the Louis Jabot add a further softening grace.

The bolero pictured is more than half peplum, a modish little hybrid affair suitable to either coat or gown and open to any amount of extraneous adornment.

The last word in regard to coats comprises a three-quarter sack, set



CHIC RIDING COATS.

slightly full from the shoulders, with sleeves modeled Chinese-wise in one with the body, of soft cloth in some one of the new strange apple greens, smoky olives or that inevitable cerb, elaborately inlet with lace bone of the coat to the depth of eighteen inches or more with color to match, which is her invariably harmonizes with the cloth.

For a Bruise.

To prevent a bruise on the flesh from becoming discolored apply immediately a cloth wrung out in water as hot as can be borne, changing the cloth as soon as it grows cool. If hot water is not to be had, moisten some dry cloth with cold water and cover the bruised part with the paste thus made.

To Remove Paint From Glass.

In order to remove paint from windows take enough saleratus of soda and dissolve it in hot water. Wash the glass with this, and it will come nice or half an hour give it a good rubbing with a dry cloth.

The New Style Marquise Ring.

Just when everybody on this side the water is settling down to the conviction that the marquise ring is a bit



THE LATEST MODE.

passe comes the news from Paris, through the Circular that this ruling authority has modified the mode in favor of the new style and declares the greatest popularity there. It is, however, a jour oil in openwork, distinguished from the old style solid mass of stones, and superb example is shown. It is of closed mail gold, framed with diamonds and rubies in the center of a tasteful design sunshed with a large oil and two rubies. . .

Neat and Air In the Dining Room.

The temperature of the dining room should not be as high as that in the living rooms of the house. People lose the relish for their food as much when they are compelled to eat in an overheated room as when it is not ventilated properly. Probably the majority of people would name 70 degrees F. as proper heat for the room, but this is much too high. An authority in these matters says: "Let the room neither too cold nor too warm. The temperature should never exceed 60 degrees. Five minutes would be well aired before dinner commenced." Those who have suffered from the discomforts of an overheated room are likely to agree with this authority after making a trial of different temperatures. Servants should be instructed to air the room thoroughly just before dinner and lower or raise the temperature, as the case may be, until the proper heat is obtained.

To Prove what Anti-Pill, the Great System Tonic, can do, we will send you Free Every Reader of this paper a Large Box. Write for Sample and Free Book.

Derangement of the stomach is responsible for most sickness and suffering. Every organ of the body depends upon the stomach for nourishment and strength—if the stomach is weak, every organ in the blood carries its influence, heart, nerves and kidney tissue suffer; feet become cold, they become weak and unable to perform their work—become clogged, diseased, and throw out their distress symptoms. Now you may get immediate, temporary relief by the taking of a kidney, liver, nerve or heart specific, but the cure remains—the stomach is at fault, and so long as it is kept inactive—so long as it remains lazy—waste, seeing will the blood transport and deposit diseases breeding elements in the weak places—When you feel sick, take the stomach first. With the stomach means a well body. Anti-Pill, the Great System Tonic, is a new discovery that has a marvelous influence in curing all stomach ailments. Address, Wilson-Fyfe Co., Niagara Falls, Ont., for free sample. Regular size, a month's treatment, 50 cents at Druggists.

Sold in Belleville by J. S. McKeown.



No Tire Troubles

The question of tires is all important in bicycling. Tires that are reliable or can be quickly repaired if necessary, making wheeling pleasant and easy.

DUNLOP

DETACHABLE TIRES

They can be removed or replaced with the handiest of motive mounts guarantee with each pair.

The Dunlop Tire Co'y Limited Toronto

Lake Ontario & Bay Of Quinte Steamboat Co'y.

LIMITED.

The Bay of Quinte Route.

Str. "ALETHA"

Between

KINGSTON — PICTON — BELLEVILLE.

On and after 24th April Str. "Aletha" will leave Belleville at 8.00 a.m. on Mondays, Wednesdays and Fridays for Hamilton, Picton, Consecon and intermediate ports.

Returning steamer will arrive at Belleville at 10.20 p.m. on Tuesdays, Thursdays and Saturdays.

Rochester route — Str. "North King" makes first trip May 24th.

Right reserved to change time with or without notice.

For further information apply to W. H. SCHERMERHORN, Agents, Belleville, Ont.

E. H. MURRAY, G. P. & F. Agents, Kingston.

Str. VARUNA

A. HICKS, Captain.

Will leave Trenton every morning (Sunday excepted) at 6.30 a.m., calling at Redmerville and all points below, the head of the bay and Consecon, leaving Belleville at 2.30 p.m. Connection will be made with Str. "Empress" for Picton with stage for Bond Head. Returning leaves Picton at 7.30 a.m. connection made with see Captain Hicks at Consecon and will leave there at noon for return for head of the bay; Consecon, 2.30 p.m.; Belleville at 6.30 p.m., and Trenton at 8. Consignments will be received by Bond & Belleville, The Rathbun Co. agents; Belleville and Deseronto. J. W. Bigburn, agent, Picton.

ROYAL YEAST CAKES

MOST PERFECT MADE.

SOLD AND USED EVERYWHERE.

E. W. GILLETT COMPANY LIMITED TORONTO, ONT.

It just suits Japan Tea Drinkers.

"SALADA"

CEYLON NATURAL GREEN Tea is of the same flavor as Japan but is far more healthful in use because of its absolute purity Sold in the same form as the celebrated "SALADA" Black Tea, in sealed lead packets only. By all Grocers.

BUSINESS DIRECTORY

MEDICAL

JOHN J. FARLEY, M.D., C.M., M.R.C.S., England.

Office and Residence — Corner of Bridge and George streets — three minute from Post Office.

DR. MATHER

X Ray

and

Static Electricity

for treatment of suitable cases.

Office Pinnacle street, 3 doors north of Hotel Quinte. staftdly

LEGAL

WILLS & WRIGHT.

Barristers, Solicitors, Notary Public, &c., Belleville.

Office—9 Campbell Street.

F. JRANKLIN WILKS

Money to Loan at Current Rates.

W. G. MIKEL, B.C.L.,

Barrister &c.,

Solicitor for City of Belleville.

Office—City Hall, Belleville.

PORTER & CARNEW,

Barristers, Solicitors, Notaries Public, etc.

Office — Robertson Block, East Front St., Belleville, Ont.

'Phone 87.

E. G. PORTER. WM. CARNEW.

WILLIAM N. PONTON,

Barrister-at-law, Solicitor, Notary Public, Conveyancer, Office over Express and Telegraph Office, Bridge Street, Belleville.

Money to Loan — Private Funds, Solicitor Sun and Hastings Savings and Loan Company of Ontario.

FRANCIS S. WALLBRIDGE,

Successor to Hon. Lewis Wallbridge, Q.C.

Barrister, Solicitor, Conveyancer, etc. Office, Masonary Building, corner Front and Bridge Sts., Belleville, Ont. Private and Company money to loan at 5 per cent. on easy terms upon good security. Charges moderate.

R. W. ADAMS, Agent.

THOS. STEWART,

Insurance Agent,

Bridge St., Belleville.

Fire—Life—Accident.

Mr. A. P. Allan in Allan's coal office will attend to his business during Mr. Stewart's absence.

LIFE, LIFE & ACCIDENT INSURANCE

At Lowest Rates The Norwich Union Fire Insurance Society and Phoenix Assurance Co. of London. Also money to loan on real estate.

JAMES A. CHISHOLM,

Office Ashley Block. - Front st., Belleville.

Money Saved is Money Earned

can save you money by saving it for you in your Fire Insurance.

The Anglo-American Fire Ins. Co

The Merchants Fire Ins. Co.

The Equity Fire Ins. Co.

A strong Canadian stock companies with Canadian Equity Property all losses settled by their stock companies. Call and examine our policies before insuring elsewhere.

Office—Bridge St., same entrance Centre Leading Building, Belleville.

H. FIREMAN RICHARDSON

Fire, Life & Plate Glass Insurance.

Liverpool & London & Globe, of England.

Western Mutual, of Waterloo, Ont.

Lloyd's Plate Glass.

Home Life Company Insurance.

North British & Mercantile.

Farm and City Property insured in First-class Companies at lowest current rates. Losses promptly settled. Land value and insurance agency. General Real Estate bought and sold on purchase commission. Agent for Dominion Permanent Loan and Investment Society. Money to Loan.

W. B. HALL, Agent, Belleville.

Rathbun's office, cor. Bridge and Pinnacle sts., opposite Post Office, and Rathbun Co's Office, Deseronto.

'Phone 128.

MISCELLANEOUS.

Walter Alford,

ARCHITECT,

Contractor, &c.

MARINE MILL—Dressed and Matched Lumber on hand.

Market Square

W. C. NORTHRUP,

Lessee of Marriage Licenses, Shire Hall, Belleville, Ont.

CHAUNCEY ASHLEY,

Issuer of Marriage Licenses. Private Office, Bridge St., Belleville, opposite the Post Office. Residence, First House east of W. W. Chown's Office, Station St. Appointments made.

GRAND TRUNK RAILWAY SYSTEM

VICTORIA DAY, May 24

Single Fare for Round Trip.

Good going May 21, 22, 23 and 24th Valid returning until Wednesday, May 25th, 1904.

Tickets to CERTAIN POINTS sold on accordance with above will not be issued to passengs on train No. 1 or train No. 4.

World's Fair, St. Louis

$22.00 Good 15 days.

On Sale Daily.

With stop over privileges at any Canadian Station, Going and Returning.

For tickets, and all information apply to

J. E. THOMPSON, C. P. & T. A., Belleville.

T. H. COCHLIN, Passenger Agent, Toronto.

J. D. McDONALD, Dist. Pass. Agt., Toronto.

NEW YORK CENTRAL & HUDSON RIVER R. R.

THE FOUR-TRACK TRUNK LINE.

SHORTEST Route to the United States via Cape Vincent, N.Y.

GOING EAST AND WEST.

	Daily except Sunday
Lv. Belleville (G.T.R.)	12.55 p.m. noon
Ar. Kingston (Wharf)	3.00 a.m. 1.25 p.m.
Lv. Kingston (steamer)	3.00 a.m. 2.10 p.m.
Ar. Clayton (steamer)	7.00 a.m. 4.30 p.m.
Lv. Cape Vincent (N.Y.C.)	8.05 a.m. 4.30 p.m.
Ar. Watertown	10.05 a.m. 6.30 p.m.
Ar. Oswego	8.05 a.m. 5.15 p.m.
Ar. Syracuse	noon 9.05 p.m.
Ar. Rochester	12.10 p.m. 9.35 p.m.
Ar. Utica	2.45 p.m. 1.05 a.m.
Ar. New York	noon 9.45 p.m.
	7.05 p.m. 7.05 a.m.

Convenient train service in opposite direction.

Pullman Sleeping and Parlor Cars.

2c a Mile.

Books for 500 miles of travel on New York Central and lessor lines within States of New York, cost only $18 Books for 1000 miles over New York Central, Boston & Albany, Buffalo, Rochester & Pittsburg, Philadelphia & Reading and C. R. R. of New Jersey cost $25. Secure further information and purchase tickets from Nearest Agent, Kingston, Ont.

GEORGE H. DANIELS,

Gen'l Pass'r Agent,

New York.

A. H. SMITH, General Manager,

New York.

O. G. GRIDLEY, Gen'l Agent,

Watertown, N.Y.

CANADIAN PACIFIC

Steamship Express

COMMENCING

TUESDAY, MAY 24th

will leave Toronto at 1.30 p.m. Tuesday, Thursday, Saturday for Owen Sound; Thursday, May 26th, southbound, leaving Owen Sound 9.00 a.m. Sunday, Tuesday, Thursday, for Toronto.

Apply to C. B. Foster, Pacific Agent, or A. H. Notman, Asst. Gen'l Pass. Agent, Toronto, E. V. Skaife, D. P. A., and General Ticket Agent, Peterboro, Ont.

Your Lawn...

Requires attention.

Try our special

Lawn Mixture

25c per lb.

White Clover

30c per lb.

J. C. Hanley & Co.

GROCERS

Telephone 214.

Bu-Ju

Cures when all others fail.
Cures Rheumatism
by cleansing the Blood of uric acid and other poisons

Toronto, Aug. 17, 1903.
I tried a box of Bu-Ju Pills and I found them excellent. Am still using Bu-Ju and confident that it is Yours truly, REV. ELIAS.

For sale by druggists everywhere, or by mail on receipt of price; 50 cents a box.

The Clafflin Chemical Co. BRIDGE TOWN, N.S., AND WINDSOR, ONT.

The Kidney Pill



If you eat "FORCE" regularly, it's more than likely I shall have to square myself with your druggist.

But I shan't mind that.

Sunny Jim

"Concentration, and energetic action, wear out Brain and Nerve, and cause Loss of Sleep, Weight, unless the waste they cause is made good by foods rich in Phosphates, Nitrogen, and Potash, such as "FORCE," which is a food, consisting of Phosphates, Nitrogen, and Potash of wheat, malted into quick digestibility with Barley, Harvest malt, with Cream, it is delicious.

THE MESSENGER FROM KHARTOUM

BY ST. GEORGE RATHBORNE

Author of "Dr. Jack," "Dr. Jack's Wife," "Miss Caprice," Etc., Etc.

Here are some snake charmers, such as exhibited their terrible and horrid pets upon the square at Zebehr—there also comes a merry fakir, known as a dekarate hyer, shaking out his wares. Next we have some mountebank athletes, performing wonderful feats in agility, with perhaps a wizard who can make a tree grow in the middle of the street, with full-sized leaves and birds singing in the branches; while it is not uncommon to run across a group of howling dervishes, who take the place of our New York little German band. Nothing sight blesses us on a certain locality, passing the hat around, and then proceed to move on by belligerent shopkeepers, who are glad to get rid of them. All of these sights and many more may be seen any morning in the bazaar. Occasionally an elephant looms up; but these animals are found more in the interior. Of monkeys there is no end. One need not be at all surprised if you feel his hat suddenly jerked from his head, and, looking up, see an agile fellow climbing to the top of a house with it. Then the monkey-police have to be summoned and various manœuvres resorted to in order to recover the lost property.

One wonders why these cities were allowed until he discovers that the Hindoo, as a class, are believers in themselves. They look upon these animals as unfortunate human beings undergoing punishment for some past evil. Thus there are many things going on all the time in this strange city. One would never grow weary with seeing the novel sights, since there is a constant variation. The blending of bright colors in the shifting panorama is what causes Sandy most of all, and he is never on the watch for a new variety of turban, of which there seems to be a endless number.

Mynheer Joe has given Kassee the freedom of the city during their stay, well knowing that the intelligent Hindoo will not abuse the privilege. As Kassee has been informed concerning the baron and his wife, it may be presumed that he will keep a jealous eye upon the Hindoo. This is what Joe wishes, for he knows that, as a spy, Kassee has no superior.

To the surprise of the traveller they discover that the same Kassee walking along the street in company with another Hindoo, and both of them seem to be in rather a sanctified frame of mind.

The servant happens to catch his master's eye, and makes a rapid handsignal that gives Joe solid satisfaction" since it tells him that the other is on the alert, and means something by his actions.

Sandy does not see this side show. He is eagerly taking in the sights, and as they have now reached a portion of the grand bazar street where the lights are more plentiful, and the shops present the finest appearance,it is really worth his time to observe these things.

There is a seaser, or goldsmith, at work playing his quaint warez in a most attractive form, and by eloquent shrugs inviting the passersby to purchase. Then there are curiosity shops where a thousand and one queer things have been gathered from the four ends of the earth. Perhaps the next place will belong to a music worker, and his shop is certainly a model of neatness.

At a turbanmaker's Sandy stops some time to see the yards of costly cloth twisted in odd shapes, each turb being ornamented pointed with gold or silver cloth. These turbans are the delight of the Hindoos and the man who has a new shape is the envied of his relations.

After this more a variety of shops, from silversmith's door to th. dealer's, or tailor's. Our friends take it in, and will never in all thekkind forget the sights their eyes rest upon. The crowd is such a good-natured one and so delightful of all, does not push and surge as crowds generally do. In their long walk the two friends do not remember having touched but one man, who stumbled against them and then looked away as if filled with alarm. Sandy, recognizing an old game of the thieves in London and Paris, at once looks to see if his watch is all right, and upon finding it so is relieved.

"Well," remarks Mynheer Joe,at last, "the hour is late. Have you seen enough for one night, old fellow?"

Sandy nods.

"My head is crammed full of ideas, while I must put into some shape before I sleep. This has been a revelation to me, Joe. I never before saw such the rough sketches I've already drawn —the weird Towers of Silence, that wonderful burial place of the Brahmins —that magnificent statue out on the green—the Parsee locker—what's his name?"

"Jamsetjee Jeejeebhoy," smiles Joe.

"Drops from your tongue like oil, old fellow." I must practice on these names. About the sketches: I have the harbor, the strange coasting craft yon-poin[illegible] a small rakish saunche and the long, narrow felucca with its lateen sails. Besides, I've got glimpses of mosques,that lovely idol and an array of such things to say nothing of the ideas now in my head which, roughly drawn, will fill pages in the note books. Yes, I'm in clover, Joe, and I—"

Mynheer Joe has left his side, which fact causes the voluble Sandy to turn around. He discovers his companion talking earnestly with a Hindoo, and, looking more closely, recognizes that whose brown face is very serious, and whose whole manner proves that there is trouble brooding in the air for the American in Bombay.

CHAPTER XIX.

Sandy chances to be a wise little fellow, and evinces no surprise at the state of affairs. He guesses instinctively that Kassee has made a discovery of some importance, and is now communicating the result of his work to the master he loves so well.

Somehow it seems quite natural that they should get into a tangle, that mystery should crop up around them. They are surrounded by strange scenes,which the human mind could hardly imagine without a positive experience. The very air of India seems to breathe of mystery, as though it were impregnated with it.

He watches Mynheer Joe and the Hindoo with considerable curiosity, while keeping an eye upon the crowd near by, as if seeking to discover whether any one else is interested in them.

Joe now appears to be questioning his faithful servitor, as though he had heard it all and knows that it is serious. At the same time he does not exhibit alarm, for his experience has been of a life in the East, and he knows how to preserve his mental equilibrium in the face of the most astounding difficulties.

Ten to one it's all on account of that miserable Rosalan. I expected to hear from him again. What is the dears in the air rascal up to now?" musters the correspondent, as he twirls his cigar between finger and thumb and then sticks the fragrant weed in his friend.

He sees Joe look around him, as though seeking the danger of which he has been warned. Then they move on. The traveller cannot help but note the rapt attention upon the face of Sandy. He smiles and beckons to him.

This, of course, means that he is to be in it and as the correspondent usually manages, by hook or crook, to get there, he feels satisfied that matters are shaping themselves all right. It puts him to most difficulties as they fly. Sandy was never known to turn his back on the foe.

With his curiosity aroused to a most intense pitch, the correspondent, therefore, advances to the two. He casts a keen glance at the face of Mynheer Joe, but that worthy shows little of the emotions that may be deeply hidden under the calm exterior.

Thus Sandy draws up alongside of his friend and awaits the communication that is to divide a momentous epoch in their lives; nor is it long in forthcoming.

"Well, the baron has been at work, Sandy," remarks Joe, with a peculiar smile. "I knew he would not be long in Bombay without attempting some manner of evil against us, particularly myself,for whom he entertains no great love, you understand."

Sandy nods his head in that vigorous, thoughtful way of his, more eloquent than words.

"Kassee fortunately has had his eyes open and been able to discover what is going on. Only for that we might have been taken unawares, and serious consequences have resulted."

Sandy pricks up his ears, and his itching hand makes a movement in the direction of the pocket where he keeps his note book, as though this may be some news that concerns the general public; but he remembers in time, and forbears. With a smile at his action, the traveller continues:

"He has had men in sympathy with him right here under the noses of the British officials in Bombay, strange though it may appear to you. Perhaps there is something rotten in the state of Denmark, and England may awaken some day to find a wonderful spiking in the heart of her rich Indian possessions, or I'm no prophet, unless—"

"Well," remarks Sandy, solemnly, when his friend comes to this pause, talking earnestly with a Hindoo, and, looking more closely, recognizes that whose brown face is very serious, and whose whole manner proves that there is trouble brooding in the air for the American in Bombay.

"Unless what,friend Josephus?"

"The conspiracy is nipped in the bud. This can be done by the overthrow of Baron Rosalan now."

"By Jove, what a pity you were not a subject of the queen, Joe!" grunts Sandy.

"Why so, old man?"

"Under such circumstances you would have seen your duty clearly; at the same time fought that duel with the baron, your sword could and would stop all this foreign nonsense in the bud, by sending the baron on the home to the Nile. If he body were resting in one of those ancient tombs among the Pyramids, Mr. Malcolm Popoff would not be able to arouse the people of this terrible country to rise against the British manners and throw off the yoke of England in order to assume one of the darker colors of the White Czar."

To be continued.

FOR ALL CHILDREN.

Boys's Own Tablets is a medicine good for all children, from the baby just infant whose life seems to hang on a thread, to the school boy whose digestive apparatus occasionally gets out of order. The tablets instantly relieve and promptly cure all stomach and bowel troubles and all the minor ailments of the little ones. Thousands of mothers have proved the truth of these statements among them Mrs. Neut, Morton, Derwood, Man., who says: "Boy's Own Tablets have been helpful my baby more than anything I ever gave him. I can conscientiously recommend the Tablets to all mothers." Boys's Own Tablets a solemn assurance that the Tablets do not contain opiates, or other harmful drug. They do good—they never harm. The life and all children take them as readily as candy. Sold by medicine dealers at 25c per box, post paid at 25c a box by writing the Dr. Williams Medicine Co., Brockville, Ont.

Fashion's Nebeus.

The turban is rather small, close fitting form is especially approved.

The princess or continental, also in small effects, is a fashionable shape for the street hat.

Dullness of finish is shown upon some new satin foulards and upon many popular suit taffetas.

With a little fine muslin and some bits of embroidery and lace deft needlewomen are carrying on the business of making their own dainty stocks, collars and cuffs.

In hair ornaments, bandeaux, wreaths and side effects are equally popular. To a youthful face a dainty wreath or cluster of blossoms tucked behind the ear is appropriate and lovely.

It would be hard to find a modish maid or matron who does not exhibit in her wardrobe some example of that Russian cross stitch decoration for which there is a veritable craze.

It is expected that with dressy light shades of cloth, in fawns, grays, electric blues, etc., for day wear, chiffon and mousseline will remain fashionable. The light fronfron effect is to be retained, and very good news it is.

The Obstacle.

"It's a wonder Mr. Henpeck doesn't stand on his rights."

"He can't. Mrs. Henpeck always sits on them."—Judge.

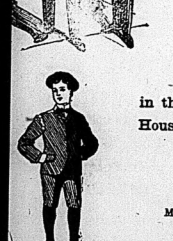
Frost Lawn Fence

There's nothing that will increase the beauty and the value of your home so much as an attractive Lawn Fence. We are sure we can suit you both as to quality and style.

Write for catalogue and prices.

THE FROST WIRE FENCE CO., LTD. HAMILTON, ONT. WELLAND, ONT.

Some second thoughts occur several minutes later.



GENUINE GOING OUT OF BUSINESS SALE!

NO FAKE. STRAIGHT FACTS.

WE MUST SELL OUR FALL AND WINTER OVERCOATS.

In order to do so we will sell all Overcoats at prices far below anything ever heard of in the history of Belleville. No Bank in Canada will pay you the interest the Globe Clothing House will, when you buy one of these Winter Overcoats,

NOTE OUR PRICE LIST:

Men's double-breasted Reefer Coats, made in Blue and Grey Frieze, storm collar, regular price $5.00—sale price..... $2.75

Men's Heavy Raglans in Black and Grey, all sizes, regular price $6.00 and $7.00—sale price.... $3.75

Men's Overcoats in Black and Blue Beavers, Meltons, etc., regular price $7.50—sale price $3.50

Men's up-to-date Raglan Overcoats, a great snap, worth $9—sale price $5.00

Men's Tailor-made High-class Raglan Overcoats, regular prices $10 to $15—sale price..... $6.00

Youths', Boys' and Children's Overcoats and Reefers you can buy at this sale at ....HALF PRICE.



Come in and examine these great bargains, everything in store must be sold regardless

The Globe Clothing House, 390 Front St., Belleville. Look Out for

ADVERTISING RATES:

Measurement Nonpareil—12 lines to the inch.

Display advertisements, 10c per line.

Subsequent consecutive insertions, 5c per line.

Reading advertisements, 10c per line.

Preferred position, 20 per cent. advance upon casual or contract rates.

Minimum space, 10 lines.

Marriages and deaths, 50c each insertion.

Births, 25c each insertion.

Rates for Condensed Advertisements will be found below.

All advertisements are subject to the approval of the Publisher of The Intelligencer.

Weekly Intelligencer, $1.00 a year; Daily Intelligencer, $5.00 a year, strictly cash in advance.

Address all communications to The Intelligencer Printing & Publishing House, Limited, or to Charles J. Sewell, Managing Director and Treasurer.

Canadians in London will find The Intelligencer on file at E. & J. Hardy & Co.'s Office, 30 Fleet street, London, E. C.

CONDENSED ADVERTISEMENTS

SITUATIONS WANTED, HELP WANTED, LOST AND FOUND, FOR SALE OR TO RENT, ETC.

(Under this head are included in this list)

CENTS—Twenty-five words or less for first insertion; two insertions 35c; four insertions 75c; one week $1.00; two weeks $1.75; three months $2.50. Strictly cash in advance.

WANTED.

General servant.—Apply to Mrs. Clark Dunn, Victoria avenue. 21-3i

A boy about 15 years of age to carry messages. Will be given an opportunity to learn telegraphing; apply G. N. W. telegraph office, Bridge street.

A few men and women to work for us at home during spare time. Means of work. Liberal pay. No canvassing. Imperial Co., London, Ont.

LOST.

Sum of money in loose bills on Bridge street, Friday afternoon. Will finder please leave at Intelligencer office? 21-2i

FOR SALE.

Brick house property for sale, lot 8, on the corner of Moira and Church streets, Thurlow; consists of brick house, stable and garden. Owner is retiring from business; terms of payment. Apply to Francis S. Spafford, Barrister, Belleville. 21 23 25 26 28

The best hotel business in the city.—Anglo-American. Lease; horse and good will to a suitable tenant. The very best of reasons for selling. W. P. Lewis. 29-8i

House and lot on Hecker Ave., Bridge, second door north of Victoria Ave. 17 18 19 20 21 22

RAILWAY TIME TABLES.

GRAND TRUNK RAILWAY.

Time of departure from Belleville Station:

Going East.

No.—12.45 a.m., Mail train, daily except Sunday.

No. 6—2.45 a.m., Fast train.

(Week days.)

No. 16—Local, for Brockville, 8 a.m., arrives back from Brockville 8.40 p.m.

No. 8—11.43 a.m., Mail and Express, Daily, except Sunday.

No. 4—3.12 p.m., Montreal-Mail limited, Daily.

No. 12—5.55 p.m., Local Passenger, Daily, except Sunday.

Going West.

No. 5—4 a.m., Mail and Express, Daily except Monday.

No. 9—10 a.m., Limited Express, Daily.

No. 9—5.50 a.m., Local Passenger, Daily, except Sunday.

No. 15—11.22 a.m., Passenger, Daily except Sunday.

No. 1—1.40 p.m., International Limited, Daily.

No. 7—5.10 p.m., Mail and Express, Daily, except Sunday.

MIDLAND RAILWAY.

Belleville and Peterboro Division.

Going West.	Leave.	Arr. Peterboro
Mail	8.45 a.m.	8.10 a.m.
Mixed	12.05 p.m.	9.55 p.m.
	Going East.	
	Arr.	Leave Madoc.
Mixed	12.20 p.m.	1.00 p.m.
Mail	6.30 p.m.	7.40 p.m.
	Going North.	
	Arr.	Leave Madoc
Mixed	9.10 a.m.	7.30 a.m.
Mixed	4.50 p.m.	3.45 p.m.

None of the above trains run on Sunday.

Seven Sutherland Sisters' Hair Grower

C. B. Scantlebury

Belleville's Decorator.

PUSHING AHEAD....

Everyday finds us steadily advancing and requiring more and more men to do our work.

And we get the workmen—workmen of the best type, too. Just the kind you want to do your work, that's the style of men we are looking for.

We Have The Facilities

for doing your painting, graining, paperhanging and decorating, have the materials, the ideas, the everything, and we do not make mistakes.

Promptness

Is one of our mottoes.

To be on a job the very moment we plan for it is sometimes out of the question, and reasonable people understand that—for sometimes a delay on a previous job occurs to detain an hour or two, sometimes half a day, but our work, as we plan it, is executed as promptly as any other firm of our stamp in Canada.

So large a staff of workmen and such facilities for promptness and execution and such system did workings we turn out —appeals to our customers. We prove this from repeated calls.

No decorative house in Canada is better prepared than ourselves to execute superior decorative work.—It all rests with you what money you wish to spend. If you care to spend $1,000 on the decorations of your Hall, we can do it for you. We have done it elsewhere.

If you want hand decorative work on a drawing-room, costing as much, we have also done that elsewhere and can do it here.

There is no limit to decorative possibilities in our hands.

We're in touch with the first decorations of the land, the finest colorists, and can secure you New York or Bostonian ideas if you are prepared for the price.

Our fabrics, our wall papers, our ideas, our workmanship go hand in hand for your pleasure and our profit.

C. B. Scantlebury

Belleville's Decorator.

A BUSINESS CHANGE.

MESSRS. SMITH & BURKE AND SUCCESSORS TO THE OLD FIRM OF FENWICK & COMPANY.

The well-known firm of Fenwick & Co., which have been doing stock exchange business in this city for 18 years has disposed of its business and goodwill to Messrs Smith & Burke, who will continue at the old stand, No. 320 corner Bay and Colborne streets. Messrs Smith & Burke have had long experience in stock dealings in Toronto and Montreal, and in the fourth floor suite in the brokerage business for 13 years in the New York and other large cities, while Mr. Burke, during his six years' connection with Fenwick & Co. has made many friends as a result of his careful and now ability. The new firm is in a position to do full justice to the interests of its customers, who may rest assured of proper and courteous treatment.

SMITH & BURKE

(Successors to Fenwick & Co.)

Stocks, Grain and Provisions. Cotton and Coffee.

Phone 390. Direct Private Wire. Daily Market Letter sent on application.

NEW YORK STOCK QUOTATIONS.

New York, May 21.

STOCKS	Closing Bid	Highest	Lowest	Close
Atchison	80¾	80¾	80⅝	80⅝
do pref.	94			
St. Paul	164¾	165¾	163¾	163¾
Mo. P.	99	99⅜	98	98⅜
Illinois Cen.	134¾	135	134¼	134¼
C. P. R.	117⅜	117⅜	117¼	117¼
South Pac.	41¾	41¾	41¼	41¼
R. I.	30⅜	30⅜	30⅛	30⅛
Ills. Cen.	134			
Penn. Ry.	52⅜	52⅜	52⅛	52⅛
U. S. Rub.	30¾	30¾	30¼	30¼
N. Y. C.	134¾			
Reading	47¾	48	47¾	47¾
T. W.	93			
Erie	37¼	37¼	37	37
do pref.	59	59¾	59	59⅝
Leading	53	54	53	53
C. O.	39			
C. A. W.	21¾			21¾
Manhattan	142¾	143¾	142¾	143¾
Met. St.	135			
L. & N.	102¾	103	102¾	103
A. T.	27¾			
Nor.	35⅞			
North. pref.	78¾	81¾	78¾	81¾
Col. So.	19			
1st pref.	31¾	32¾	31¾	32¾
2nd pref.	24¾	25¾	24¾	25¾
U. S. Steel	9¾	9¾	9⅞	9⅞
do pref.	93	93	93	93
Wabash	12¾	12¾	12¾	12¾
do pref.	29¾	29¾	29¾	29¾
B. R. T.	69¾	70¾	69¾	70¾
P. C. C.	95¾	95¾	95¾	95¾
A. C. P.	95	95	95	95
Met.	140¾	141	140¾	141
Am. Agr.	40¾	40¾	40¾	40¾
D. H.	155	155	155	155

H. R. BROKETT,

STOCK BROKER,

Belleville, Ont.

Phone 464.

Private N.Y. and Chicago wires.

Send for Daily Market Letter.

THE MARKETS.

BELLEVILLE MARKETS.

To-day's market was one of the largest that has been held here for some time. There were 2,000 lbs. of produce offered for sale.

The quotations are as follows:

Fall Wheat—90c.

Spring Wheat—85c.

Barley—45c.

Oats—34c.

Rye—56c.

Peas—60c.

Buckwheat—45c.

Timothy Seed—$2.

Clover—$6 to $7.

Alsike—$5 to $6.

Dressed Hogs—$6.50.

Butter—20c to 22c.

Eggs, fresh—12c to 14c.

Live Hogs—$5.

Dressed beef, fore—3c to 5c.

Dressed beef, hind—6c to 8c.

Chickens—50c to 75c.

Butchers' Trimmed Hides—6 1-2c.

Rough Hides—4c.

Mutton—5c to 7c.

Horse Hides—$2.00 to $2.50.

Veal Hides—8c.

Deacon Hides—4c to 70c.

Potatoes—70c to 80c.

Hay—$8 to $10.

Sheep Skins—75c.

Geese—50c to $1.25.

Turkeys—15c per lb.

THE COSSACKS.

A Favorite Camp Story Through Which Greatness Is Attributed.

Unlike other Russian soldiers, the Cossacks are very intelligent in military matters and do not hesitate to criticise their generals openly among themselves. They have bitter tongues and a genius for satire. There is a favorite story which has been told in Cossack camps for generations. It is handed down from father to son, the names being changed to fit the military misdemeanors of the day. Freely translated, it runs something like this:

The war god of Russia was asleep in heaven one day when he was awakened by the confused clamor of two hosts in battle on the earth beneath. He shouted to the Angel Gabriel:

"Look out and see what the Cossacks are doing."

"They are fighting the Turks, and Prince Dolorinki is leading them."

"Oh, that's all right," said the war god. "He's a good general."

So the deity went asleep again, only to be awakened by another shout.

"What's that?" he asked sleepily.

"They are fighting the Turks again under Suwarrow."

"He's a fine fellow. They'll do all right."

And so the story goes on interminably around the campfire, each man adding the name of his favorite commander until at last one of them makes the Angel Gabriel mention the name of some general who happens to be unpopular with the speaker's superior officer. Then the next man makes the war god reply in words of grave alarm:

"Oh, my beloved Cossacks! They must be perishing under that! It is time I interfered. Hasten, Gabriel, and bring me my long beard, for I must go down at once and save them."

"Do you keep burnt leather goods?"

"No'm. You will find them down on the next block. There's a fire sale there."—Lesslie's Weekly.

CHURCH DIRECTORY.

ST. ANDREWS PRESBYTERIAN CHURCH.

Rev. Hy. Shew, of White Lake, Que., will preach morning and evening.

3 o'clock—Sunday School.

Prayer meeting on Friday evening.

Strangers are always welcomed.

BRIDGE ST. METHODIST CHURCH.

Rev. Dr. Crothers, Pastor.

10 a.m.—Class meetings.

11 a.m.—The Rev. R. N. Adams will preach.

2.30 p.m.—Sunday School and Bible Classes.

7 p.m.—Sermon by Rev. Dr. Merriman, of the Manitoba Conference, late Principal of the Synod of Canada, the Northwest.

Large choir. Strangers welcomed.

EMMANUEL REFORMED EPISCOPAL CHURCH.

(Free Church of England.)

Victoria Avenue, between Church and Pinnacle Streets.

Rev. William J. Gilliland, Rector.

Wednesday.

Service at 11 a.m. and 7 p.m.

Right Rev. Bi. L. Hoffman, D. D., Bishop of Long Island, of Canada, will preach morning and evening.

Holy Communion will be administered at evening service.

3 p.m.—Sunday School and Bible Classes.

Tuesday 8 p.m. — Young People's meeting.

Thursday, 8 p.m.—Prayer Service.

Strangers and visitors in the city welcome.

THE TABERNACLE METHODIST CHURCH.

Church St.,

Rev. George Jackson, Pastor.

Miss Morrow, the evangelist, will take part in the morning at 11 o'clock.

Sunday School 2.30 p.m.

Evening service 7 p.m.

Monday, 8 p.m.—Epworth League.

Prayer meeting Wednesday night at 8 o'clock.

Students from all the colleges and strangers in the city cordially welcomed.

VICTORIA AVE BAPTIST CHURCH.

Cor. Victoria Avenue and Francis St

REV. O. C. ELLIOTT, Pastor.

May 21st, 1904.

Prayer service at 10.30 a.m.

Public service at 11.00 and 7.00.

Sunday School, 3 o'clock.

The Pastor will conduct both services.

The Young People's Union meets Monday evening at 8.00.

Regular mid-week Prayer Meeting Wednesday evening at 8.00.

The public are cordially invited to the above services.

JOHN ST. PRESBYTERIAN CHURCH

Corner of Victoria Avenue and John Street.

REV. A. H. MacKAY, Pastor.

Residence 15 Alexander St.

Services 11 a.m. and 7 p.m.

3 p.m.—Sunday School.

Pastor's Class for men, 3.15 p.m.

Y. P. Guild, Monday, 8 p.m.

Prayer Meeting Wednesday at 8 p.m.

BETHEL HALL, Front St. Sunday.

Christians gather in the name of the Lord Jesus.

11 a.m.—Lord's Supper.

3 p.m. Sunday School.

Tuesday 8 p.m.—Prayer and ministry of the word.

All invited. Seats free.

CHRIST CHURCH.

(Anglican.)

Coleman Street, corner the Front-bridge.

Rev. Wm. Bertal Heeney, B. A., Rector.

8 a.m.—Holy Communion.

11 a.m.—Morning Prayer and sermon.

7 p.m.—Sunday School.

7 p.m.—Choir-rest Evensong, address or Catechetical Class.

Strangers are always welcome. All seats are free.

HOLLOWAY ST. METH. CHURCH

Rev. J. R. Real, Pastor.

10 o'clock—Classes.

11 o'clock—Service by the Pastor.

2.30—Sunday School and an address by Miss Jean Thompson, of Toronto.

7.—Sermon by Miss Morton, Epworth League on Monday at 8. Wednesday, 7.30—Prayer meeting. All welcome.

May 22nd, 1904.

CHURCH OF CHRIST, SCIENTIST.

Corner Victoria Ave. and Front St.

The Bible and Science and Health. Sunday services—11 a.m.

Subject—"Doctrine of Modern Necromancy, or, Mesmerism and Hypnotism."

Sunday School—12 noon.

Wednesday evening meeting.

TORONTO ST. LAWRENCE MARKET.

Grain—

Wheat, white, bush	$0 95 to $ .....
Wheat, red, bush	0 94 .....
Wheat, goose, bush	0 90 .....
Barley, bush	0 46 to 0 48½
Peas, bush	0 76 .....
Oats, bush	0 34 .....
Rye, bush	0 56 .....
Hay, ton	13 00 .....
Straw, bundled	9 00 .....
Straw, loose	6 00 .....

LIVERPOOL GRAIN AND PRODUCE.

Liverpool, May 21.—Wheat, spot easy; No. 2 red western, 6s 10½d; futures, quiet; May, nominal; July, 6s 4¼d; Sept., 6s 3½d. Corn, spot, quiet; American, mixed, new, 4s 5d; American mixed, old, 4s 7d; futures, quiet; May, nominal; July, 4s 3½d; Sept., 4s 3½d. Flour, winter patents, 24s 6d. Shoulders, pieces, 52s 6d. Hams, short cut, 54s. Bacon, Cumberland cut, 52s 6d; American, refined, in tails, 54s 6d. Lard, prime western, in tierces, 54s. Pork, prime mess, western, 57s 6d. Tallow, prime city, 27s 6d. Cheese, American finest white and colored, new, 57s 6d. Turpentine spirits, 39s 6d. Rosin, common, 7s 6d. Petroleum, refined, 6½d. Linseed oil, 29s 6d. Tallow, Australian in London, 28s 6d. Turpentine spirits, 39s 6d. Rosin, common, 7s 6d. Petroleum, refined, 6½d. Linseed oil, 29s 6d. Tallow, Australian in London, 28s 6d.

CATTLE MARKETS.

British Quotations Firm—Hog Price Easier on American Markets.

London, May 20.—Canadian cattle are steady at 12½c to 13c per lb. dressed weight; refrigerator beef, 9c to 9½c per lb.

Liverpool, May 20.—Canadian cattle are steady at 13c per lb. dressed weight; refrigerator beef, 9c per lb.

Chicago, May 20.—Cattle—Receipts of live stock at the city yards today were 15,000 head; beeves, steers and cows, 10c to 15c lower; bulls, 10c to 15c lower; calves, 10c to 15c lower; Texas fed steers, 10c to 15c lower; Texas grass steers, 10c to 15c lower; Texas

MEN'S SUITS

The Newest of All.



The more exacting and particular a man may be about exclusiveness in fabrics and patterns, even if he insists on all the advantages he expects from a tailor, thus the more these new suits which we are showing for the first time will appeal to him.

He will find in them all the style and satisfaction he would in garments that the best tailors could build to his measure, though they cost a little more than half the tailor's price and the same as he would pay elsewhere for ready-made clothes that would not prove as satisfactory.

Throughout these splendid garments the tailoring will be found to be fault-less; it is of the highest character known and if anything a little more exacting and thorough than is found on the tailor's best productions. And of more importance than all, they possess that well bred air the tailor's have a knack of giving to the clothes they turn out.

Needless to say, the styles as they are found here are correct, that is expected, or that a perfect fit is assured in every case—we are more particular about that than you could be.

Fine Suits



The new single and double-breasted styles—of fine Blue and Black Cheviots and Serges, Black unshrunk Worsteds, Fancy Imported Cassimeres in the latest colorings and Overplaid Effects. Fancies that are exclusive with us and the tailors.

$6.50, $8, $10, $12, to $16.50.

MEN'S TOPCOATS AND OVERCOATS FOR SPRING.
$7 TO $13.

Quick & Robertson

Exclusive Agents for Johnston's Famous Clothing.

Children's Headwear.

We are showing some very pretty lines of Children's Embroidered Hats and Bonnets.

Call and see them.

We make a specialty of our Children's Crochet Silk Hoods.

S. & A. ADAMS, Front St. Phone. 223.
Dealers in Wools, Hosiery and Fancy Goods.

MAGNIFICENT DISPLAY OF **Millinery** for summer.

Elegant White Hats.
Elegant Black Hats.
Beautiful Combination Hats.
Smart Street Hats.

All New and Nobby.

Several cases of New York's Latest Styles just opened.

Don't fail to see this exhibit.

MISS IRWIN,
Millinery and Corset Specialist.

Shirts

WE'VE GOT THEM.

The Best,
The Newest,
The Cheapest.

W. B. DEACON,
Shirt Maker.

Advertisers—Copy for change of advertisements in The Daily Intelligencer must reach us the evening previous to the day insertion is desired. Copy for change in the Weekly must be received not later than Monday afternoon each week.

NEW MENUS FOR MAY.

From Table Talk, Philadelphia.

Sunday, May 22.

BREAKFAST
Fruits
Pettijohn Sugar and Cream
Hamburg Steak
Lattice Potatoes
Entire Wheat Muffins Coffee
DINNER
Corn Soup
Roast Ribs of Beef Brown Gravy
Mashed Potatoes Asparagus
Macaroni Croquettes
Tomato Jelly Salad
Wafers Cheese
Strawberry Ice Cream
Coffee
SUPPER.
Sweetbreads Saute Cream Sauce
In the Chafing Dish
Cheese Canapes Pim Oas
Bavarian Cream Cake
Coffee

Monday, May 23.
BREAKFAST
Fruits
Vitos Sugar and Cream
Sirloin Toast Fried Potatoes
Pop Overs Coffee
LUNCH.
Welsh Rarebit
Mcllhenny's Tabasco
Wafers Buns
DINNER.
Tomato Bisque
Cold Roast Veal
Potatoes Hollandaise
Salsify Fritters
Cold Slaw
Wafers Cheese
Queen Pudding
Coffee

Camp Rob Roy, S.O.S.

Will run a SPECIAL TRAIN to the
GATHERING OF THE CLANS
To be held at
Madoc, 24th May
Trains leave Post Office at 9.30 a.m., returning leave Madoc at 10.30 p.m.
Fare for the round trip 85c.
Train stops at all stations.

Latest Styles of
SHIRT WAIST HATS
—AND—
Dress Hats and Bonnets

May be seen in our parlors. They are all "pretty as a picture," and you will enjoy a look at them. We will be pleased to show them to you.

MISS CAMPBELL,
Phone 117. P. D. Corbett.

Regimental Notes.

The Fifteenth had a parade last night, and the men had an excellent drill in the skating rink, the Hospital lot being deemed too wet and muddy for the purposes last night.

The new uniforms have arrived, and will be issued, we are informed, in time for the church parade to-morrow. The new articles consist of serges, trousers and forage caps.

PICTON HORSE RACES.

Str. "Aletha" leaves Belleville at 6 a.m. for Picton, Tuesday, 24th. Sports and various amusements. Fare 50 cents.

8 SPECIALS 8

These goods are just what you want NOW and we are determined to make them move quickly—so have marked them at prices that tell their own story.

Charcoal Irons.
Clothes Wringers.
Carpet Sweepers.
Galv'd Tubs.
Lawn Hose.

Home from Their Trip to Holy Land.

REV. DR. POTTS TELLS OF THE JOURNEY TO PALESTINE DOCTOR IS NOT SAYING MUCH ABOUT HIS DONKEY-RIDING EXPERIENCES.

Toronto, May 20.—Several of the delegates who went to Jerusalem to attend the World's Sunday School Convention have arrived home. The Toronto delegates left this city on March 8th, and at New York embarked on the Grosser Kurfurst, a German liner. There were 811 in all who took in the trip. After a pleasant sail they reached Gibraltar, having touched at Madeira en route. Here Mr. Frizzell, Dr. Potts, Mr. J. W. L. Forster, the artist, and Rev. Wm. Johnson, of Belleville, had an interview with Governor Sir George White, the hero of Ladysmith.

Other places visited were Algiers, Malta, Athens, Constantinople, Smyrna, Alexandria, Cairo, Naples, Rome and Nice. In all, seventeen days were spent in the Holy Land, and all the principal points of interest were visited. There were nearly 1200 present at the convention in Jerusalem, which lasted three days. A special steamer brought 650 from England.

Dr. Potts Enjoyed It.

Rev. Dr. Potts is looking hale and hearty after his voyage, and is prepared to resume his duties with renewed vigor. Dr. Potts said to-day: "From Gibraltar we went to Gibraltar, where we found the German Emperor and Empress, Sir Wm. Mulock, Lord the Governor, Sir George White, Lord Strathcona and Lady Strathcona to wait upon him, but on account of the royal visit he was unable to make any definite arrangements. A few of us, nevertheless, had the pleasure of meeting him at his residence, and were made very welcome. His term in office will soon expire, and we found him a delightful old gentleman. Mr. Frizzell took a snap-shot of the Governor, Mr. Wm. Johnson, of Belleville, and myself.

"We went from there to Malta, where a number of the party visited the Arabic quarter of the city. In the bazaars ok which I carried, I marked this, 'dirty and disagreeable.'

"From Athens we went to Malta, and, on leaving there, the captain of our boat went out of his way to show us the monument of St. Paul in St. Paul's Bay, where the apostle was shipwrecked.

In Jerusalem.

"We reached Jerusalem on Thursday, the fifth of April."

"Were you disappointed?" he was asked.

"By no means," said the doctor. "In a visit to the Holy Land everything depends on the spirit in which one goes. If the tourist is merely a tourist, and has not a religious interest, he will probably be disappointed as to a student of the Bible who enters Jerusalem, with the book open, looking for confirmation of the Biblical stories, the chief sounds with which he will find the Bible illuminated by the land, and the sights of the Holy City and Bethlehem generally.

"I had an idea that the convention would attract little attention from the citizens of Jerusalem, but in this I was mistaken. We were agreeably surprised to note that the mayor came to the city hall, the Mayor gave us an address, and we were visited by many of the dignitaries of the city. The first sermon was preached by Archdeacon Blyth, of St. Paul's, London, and the welcome to the meeting was delivered by the Episcopal Bishop of Jerusalem, together with the American Consul and the Mohammedan official.

Curious Excitement.

"The reason we were so much noticed was curious. The Muslims are looking for the return of Christ and the Christians are looking for assurance for the purpose of receiving Him. They believe that the signal for His coming will be a cock crowing on the Mount of Olives. A great excitement among the people that the cock would crow on Sunday, for that is the day on which Christ is expected to return. This rumor sprang from the fact that one of the American women of the party had brought a silver pigeon which she had intended to set free in the Holy Land, many thousands of miles from its home. She was prevented not to do so, but the result of it all was that thousands of people surged about our tent all day Sunday. We were well guarded by the Mohammedan soldiers and officials, who treated us with great deference and courtesy.

"The most interesting of the special meetings in the Holy Land was one in an upper sacramental carriot at which 600 persons took part. It was Lord's Supper. I conducted the service.

Troops in Bethlehem.

"At Bethlehem the Church of the Nativity is in constant danger of destruction by the fierce, different Christian denominations are continually quarrelling among themselves. The Turks have to be called by Mohammedan soldiers.

"On our passing through Naples, we met the French President, Sir Thomas Lipton, and the eldest son of Lord Rosebery. The latter two were there on their honeymoon.

"Did you have any donkey rides?" the doctor was asked.

Dr. Potts smiled. "Yes," he said, "but I am not going to say much about it. I was induced to mount one of the little fellows, but I got off in the middle of the first block. The convention was the organization of a Sunday School Association in Jerusalem for the whole of Palestine. Until now there has been no organized association such as we have in America. We also organized an association in Italy. While we were in Rome there was a Sunday School meeting. Mr. Wallace was there translated into Arabic and the translation was received the same as that of the Pope."

A NOTED HORSEMAN'S EXPERIENCE.

Antonio Wordillo, proprietor of the Hotel Wordillo, Lima, Peru, writes: "I have used Dodd's Kidney Pills for a severe case of kidney trouble, and they have done me a great deal of good. I have also used them for my horses, and find them very beneficial."

BELLEVILLE METHODIST DISTRICT MEETING.

WHAT WAS DONE AT YESTERDAY'S SESSIONS — THE COMMITTEES APPOINTED.

Promptly to call, the local ministry of ministers and laymen met at 9 a.m. yesterday for general business.

Rev. S. Craikshanks was elected journal secretary, Rev. B. Williams statistical secretary and Rev. G. Mann and W. Gordon auditing committee.

The forenoon was mainly occupied in the reception of the yearly reports.

Rev. Dr. Whitehall, Presbyterian minister, of Quebec, was introduced and made a brief address.

W. Marcus, a probationer of one year, was recommended to return to college.

It was resolved that trustees of church property be requested to see that all such is insured.

A resolution was carried asking the ministers to preach once a year on systematic giving.

An motion from Trustee Board of Pulboro, to obtain permission to sell North Pulboro Church was carried and was passed on to conference.

Resolutions re funeral expenses of Revs. Hamblin and Woodcock were passed on to conference.

The committee was appointed, consisting of Revs. Grathers, Brown, Beal and Stratton, and Messrs. Offjam, Gordon Vanderen, to report at an adjourned meeting as to the best arrangements for placing the Belleville North work.

Rev. J. R. Heal was elected the Stationing Committee; Rev. H. Thomas, reserve; Lay Representatives, F. Hawley, L. Mooney, Chisholm, J. Vandusen, W. Marrath, W. Gordon, W. Sniatz, T. Bastwick, Church, H. Burgess, H. Flynn, W. Spafford, J. Jeffers, P. Cassiff, T. Barrett, Dr. Goldsmith, W. Chown, W. Johnson, C. T. Holmes, Dr. Sprague, J. Dennes, L. Faulkner and W. Vanallorden.

Representatives on the Sabbath Committee—Rev. W. Swannish and F. E. O'Flynn.

Epworth League Committee—Revs. G. Brown and Dr. Deugen.

Contingent Fund — Rev. C. L. Thompson, Rev. G. Brown.

Superannuation—Rev. W. Wilson, J. G. Andrews.

Temperance and Moral Reform—Rev. H. Thomas, W. W. Chown.

Memorial—Rev. W. Cowan, W. Aylesworth.

Sabbath Observance—Rev. D. Williams and C. H. Garrett.

Church Property—Rev. F. B. Stratton, W. Magrath.

Nominating Com.—Dr. Crothers, J. Holgate.

A committee, consisting of the chairman of districts, G. Thompson and D. Williams was appointed to fix on a time for Sunday school conventions.

A complimentary resolution was passed expressing the thanks, etc., of the Chairman, Rev. Dr. Crothers, during his four years.

A letter of sympathy was sent to Rev. Dr. Lumley and family, assuring him of our prayers and one of confidence to Mrs. Tomblin, in her bereavement.

Meeting adjourned.

NO ELECTIONS AT PRESENT.

NOT LOOKED FOR BEFORE BY-ELECTION RESULTS HAVE BEEN DECIDED.

The Orange Sentinel, the editor of which, Mr. E. F. Clarke, is a leading M.P., says:

"The provincial government has evidently made up its mind to await the issue of the by-elections before appointing the time for the election on appeal to the country, and if the results should in any way appear favorable, it is expected to hold on to office until in the usual course a general election will take place. Should the results prove unfavorable, it is feared that there is doubt that the province will witness some more unsuccessful and costly In other words, if Premier Ross, or the electors. This reason does not, however, last long, and in short time the electors will assuredly have an opportunity to express themselves on the state of affairs in the Queen's Park."

Premier Ross, as he did Wilfrid Laurier proposes going on a trip to the Yukon this summer, but he may not go a Dominion election for the Premier of Ontario would be like doubtless be utilised for a good campaign tour going and coming through Northern Ontario, through the Northwest and British Columbia. So that it will probably be late in September before Sir Wilfrid can get back to Ottawa. The art of thinking there will be no Provincial elections until well into the autumn, and that Sir Grant Trunk Pacific, and the public then thoroughly sanctioned the road is to be built.

We have heard all sorts of rumors anent the proximity of Dominion and Provincial elections, and the latest one is that the elections cannot see that there will be a Dominion election for the Provincial elections. The opinions are for the Dominion in this year of grace, "a stitch in time saves one's harvest being gathered in peace."

A Wandering Boy.

A boy named Patrick Tooey, who lives with relatives in this city, ran away on Tuesday last and returned last evening. He was found on the street by a police officer who took him to his friends. It appears that he is the lad's first running away, often staying away for a week at a time.

CANCER AND TUMORS

Treated scientifically by a common sense method, without pain and in your own home. Not even the morphine of your fears need be used. No knife, no pain, no plaster. Send for circular to Dr. Stootts Cancer Cure, "Cancer, its Cause and Cure."—B. J. Stoott & Jury, Bowmanville, Ont.

BELLEVILLE BOY WRITES FROM FAR-OFF CEYLON.

LIEUT. GORDON B. JOHNSON TELLS OF HAPPENINGS IN THE ISLE WHERE THE SPICY BREEZES BLOW — MADE A GREAT "CLEAN UP" IN THE SAILING RACES.

A letter received yesterday by Ex-Mayor Johnson from his son, Lieutenant Gordon B. Johnson, Royal Engineer, from Ceylon, where he is now stationed, contains some interesting items. He says:

The little monsoon has broken, and this weather will be delightfully hot for a month or two, especially at night, until the real rainy season breaks.

In my office I have five large photographs on the wall of the principal Russian warships destroyed. The latest one, the "Petropavlovsk," which was blown up by a mine outside Port Arthur, last month, only a day or two. The way I got the photographs is that I got a Royal Engineer Corporal here whose present job it is to take photographs of all foreign warships which come to Colombo, sometimes 10 or 12 in a week. Eighteen months ago I was at the War Office and the plate remains in my charge.

I have been up at Kandy for a couple of days on a visit. The scenery there is magnificent and the weather at night cooler than in Colombo.

In the recent series of races of the Colombo Sailing Club, the boat sailed by Mr. Moore, of Belfast, (rolling home) and myself in the Dinghy class won the cup. We got four firsts, one second and one third. Mr. Moore's father and wife met you and Col. Denton at the Canadian Club dinner given in Commerce in Montreal last August.

While officer of the day recently I went one day to arrange for a meeting between the General in command here and the officers of the fleet, then visiting Ceylon. We went out to the Admiral's flag in a pinnace in full uniform and in style worthy of the admiral was we. I found myself once brought the boat alongside the gunship in good old Navy style, a large number of the officers and men looking on.

Sports and Pastimes

SHOOTING.

Fast Time on the Local Track.

Mr. W. Moffatt, of Picton, who is about to take up his residence in this city, has become appointed superintendent of the Belleville Driving and Athletic Association in question is the owner of the celebrated trotter, Sidney Dillon, which has a mark of 2.07¼. On Thursday afternoon Mr. Moffatt gave a private exhibition of what his horse is capable of doing. The animal was harnessed to a sulky and was driven on the oval at the track. Two quarters were made, which was a mile in 2.07, and was done in 37 seconds which is a speed of 2.07 to the mile. The performance was witnessed by a number of interested spectators, who were loud in their praises as to the evidence that the local track is in splendid shape for the making of good time.

FOOTBALL

Schedule for Second Series in City League.

The executive of the City Football League met yesterday and drafted the schedule for the second series, as follows:

May 26—Albert College vs. High School.
May 28—XV. Battalion vs. O.B.C.
May 30—XV. Battalion vs. Albert College.
May 31—High School vs. O.B.C.
June 2—Albert College vs. O.B.C.
June 3—High School vs. XV. Batt.

Standing of the League.

	Played.	Won.	Drawn.	Lost.	Points.
A. Col.,	2	2	0	0	7
XV.,	2	2	0	0	4
O.B.C.,	2	1	0	1	2
H. Sch.	2	1	0	1	2
C. I.,	2	0	0	2	0

Owing to the default of B.B.C. two additional games will be played by the teams of Albert College and XV. Battalion. The High School and Battalion have yet to be played a game scheduled for yesterday, postponed owing to rain.

In the Justice Shop.

Liquor Cases.

George Williams, of Springbrook, was charged with selling liquor without a license. The defendant is the keeper of a boarding house in Springbrook, and the only option is fine. The case was in progress this morning. Mr. Anderson represented the Crown and Mr. Carnew the defendant.

Drunk.

Patrick Moffatt, a stranger, was arrested for this offence. As the fine is placed at the option of the time the Magistrate imposed a fine of $2 and costs, or give him an hour to leave the city.

Trespass.

Four boys were charged with trespassing upon the premises of Bridge, which lies partly sunk off Victoria avenue and Dundas street dock. The lads were allowed to go after the Magistrate had warned them not to trespass upon the vessel again.

Drunk and Disorderly.

Dennis McDonald, Frank McDonald, Charles McDonald and John Morris were charged by Donald C. McDonald with disorderly conduct on

Ayers Sarsaparilla

Just ask your doctor all about it. He will tell you "It is the best blood medicine you can possibly buy." J. C. Ayer Co., Lowell, Mass.

CITY AND DISTRICT.

Advertisements under this heading TWO CENTS A WORD; minimum charge 25 cents for each insertion. No local charge for less than twenty-five or ten.

The services in St. Thomas' Church to-morrow will be as follows: Celebration of the Holy Communion at 7 a.m. and at 9 a.m. Military service at 11 o'clock, which the XV. Regt. will attend. Choral evensong with sermon at 7 o'clock.

The police cells were filled up the last night with a drunk and three tramps.

There is great excitement at the J. J. Haines shoe house to-day, and there are going to be sent off sacks and sacks except Easter and Spring goods. The sale is to continue all day Monday we were told.

Two calls were answered by the police last night, which for result that one arrest was made.

Seven on square grand piano with carved legs, $85. J. J. Hood-ill & Co. 23 21

The steamer Varuna will run an excursion from Trenton, Belleville and way points on Tuesday to Picton on May 24, remaining until the sports are over. Fare 50c.

Victoria Day (May 24) in Picton. Baldwin's celebrated Prof. Wilford, of New York; dog race in harness; running horses, running horses, 2.50, 2.30, 2.20, and "unclassified" races. Directors of Crookston Agricultural Society. 7 21

When you wish to travel by rail or boat buy your tickets from R. Barrows, C.P.R. and general ticket agent, Belleville.

Miss Platt, returned missionary from Smyrna, and Miss Springer, of Bowmanville, Methodist, will address the Women's Missionary Society convention at Shannonville, on Friday, the 27th inst.

Sheet music sale on Saturday; while they last, four for 25c. J. J. Hood-ill & Co.

There are 50 great soloists in Ringling Brothers' famous military concert band, and their selections, accompanied by a thousand-dollar steam calliope pipe organ, are an interesting feature of the world's greatest shows.

Nothing so nice for the bath as a pinch of Lactine Phenix. So grateful and refreshing. A requisite in the bathroom as well as amply requisite in the nursery. Use unscrubbed. Rev. John Wesley remarked that "Cleanliness was next to Godliness." m21-31t

The Les Cubal-Chirone troupe of eccentric dancers are a sensational novelty act with Ringling Brothers' World's Greatest Shows this season. There are four men and two women and their whirlwind terpsichorean specialty is repeating the success they have had in all the leading European capitals. The most thrilling feature of gymnastic barefoot dancers are gracefully woven into their whirling dancing performance, with a symphonic rhythm of motion and swelldering fascination of speed that seems to be impossible of picture in words. Every national dance is illustrated in alluring fashion, and new figures involving the supplest agility of the superbly trained athlete are worked out with marvellous grace and velocity. The costuming is elaborate and artistic and forms the greatest exhibition of barefoot dancing ever offered the American public by this greatest circus in the world.

Institute of Chartered Accountants Examinations.

The intermediate examinations of the Institute of Chartered Accountants were held in Toronto and at Ottawa and elsewhere, including this city on Thursday and Friday, of this week. Mr. J. W. Johnson, F.C.A., principal of O.B.C., was the examiner here.

Card of Thanks.

Rev. and Mrs. John Ferguson acknowledge with many thanks the kind remembrances of their numerous friends on the occasion of their golden wedding anniversary.

Baptism.

We buy horses by the hundred-weight and sell, in one form or another, about three cows a day," said the foreman of the notion counter in a department store. "A woman with a baby in her arms will frequently buy her hairpins by the pound, and buys a good many pounds in the course of a year at that. I should say that only one woman in the house she buys her hairpins by the package, put up in some fancy and convenient shape. The latter way is the more expensive, of course, but women with babies are very much like men with watches. Some need them as they go and never can find one when they want it. Others keep them where they can find them and usually have a dozen or so in case of forgetfulness of their less careful sisters."—New York Press.

For Tender Feet There Is Nothing Like Foot Elm.

Twenty-five cents a box at druggists or sent by mail. Dodd's Medicine Co., Stott & Jury, Bowmanville, Ont.

"LONG LIVE THE KING."

Three Days in Rochester for $2.25 Excursion, per the people's favorite steamer, the Empress of Kingston. May 27th, leaving Belleville at 9.30 a.m., returning 29th in the evening. Decoration Day at Rochester. Home Tuesday



No matter how hearty the old folk appear, their digestive organs are on the wane. The stomach and bowels are noticeably weaker. The liver often sluggish. Nature needs assistance.

ABBEY'S SALT is the tonic laxative to keep the old folk in healthful vigor. It is so mild—yet so effective—that it puts the stomach, bowels and liver in perfect order without the least discomfort.

Abbey's Effervescent Salt
Renews Youth in Old Age

A STARTLED AUDIENCE

A Canadian Scientist Speaks at the Royal Institute.

Says Heat Caused By Radium Would Make the Earth Inhabitable For Many Million Years—Prof. Rutherford's Statement Upsets All Accepted Theories of the Duration of Life—The Alleged Disgusted Londoners.

London, May 21.—(C. A. P.)—Professor Rutherford of Montreal startled a distinguished audience at the Royal Institute with the theory that, owing to the heat caused by radium, the earth may be inhabitable many millions of years. It turns out that the dozen have dwindled to two individuals.

Saunders and Lee, who both declared to Mr. Preston's representative at Liverpool that the stories regarding their complaints have been greatly exaggerated.

What the Guardian Lost.

London, May 21.—(C. A. P.)—The Guardian Assurance Company announced at its annual meeting that its loss in the Toronto fire was £15,000. This is less than expected. The fire would materially assist company in increasing their rates in Canada.

Sent to Epping Forest.

London, May 21.—(C. A. P.)—The Fresh Air Fund Society celebrated Empire Day by sending 1,000 East End children to Epping Forest. A Canadian, subscribing to the fund, described the outing as an "imperial deed, riveting the vast structure of the Empire.

A Williams Fund.

London, May 21.—(C.A.P.)—Field-Marshals Lords, General Sir Arthur Butler and others have formed a committee to raise a Charles Williams fund.

BASEBALL ON FRIDAY.

The Eastern League.

Toronto ..... 0 0 0 0 0 0 0 0 0—0
Newark ..... 0 0 0 0 0 0 0 0 0—0
Two base hits—Murray, Bergen, Bradley, Ryan. Sacrifice hits—Agnew 2, Parsons, Struck—By Agnew—Bradley, Quinn. Left on bases—Toronto, 7; Newark, 7. Umpire—Dillard; Dr. Wrede 1, Carr. Double play—Ryan, Bergen and Murray. Hughes—Quinn. Time of game—1.45. Attendance—1,000.

Buffalo ..... 0 0 0 0 0 0 0 0 0—0
Rochester ..... 0 0 0 0 0 2—2 6 0
Batteries—Atkins and Haskell; Game-called at end of fifth inning on account rain. Left on bases—Buffalo, 4; Rochester, 4. Umpire—Connolly.

Providence ..... 7 0 1 1 0 0 0 0 0—9
Baltimore ..... 0 0 0 0 0 0 0 0 0—0
Batteries—Vias and Thomas; Fortsch and Kahoe. Two base hits—Fortsch and Gifford. Game called at end of sixth innings on account rain.

At Montreal—Jersey City-Montreal game postponed; rain.

National League Scores.

At Chicago—
Chicago ..... 0 0 0 1 0 0 0 0 0—1 7 2
New York ..... 0 0 0 1 0 0 0 0 0—1 7 2
Batteries—Reidenbaugh and Kling; Taylor and Warner. Two base hits—Schreiber, Seymour and Warner. Three base hits—Johnston. Home run—Seymour. Stolen base—Johnston. Sacrifice hits—Taylor, Dahlen. Left on bases—Chicago, 7; New York, 7. Double plays—Dahlen, Tinker and Kling; Dahlen and Kling. Umpire—Johnstone. Time—1.50. Attendance—10,500.

At Pittsburg—
Pittsburg ..... 0 0 0 0 0 0 0 1 1—2 8 2
Boston ..... 0 0 1 0 0 0 0 0 0—1 6 0
Batteries—Phillippi and Peitz; Pittinger and Moran. Two base hits—Beaumont, Wilson and Needham. Umpire—O'Day. Attendance—2000.

At St. Louis—
St. Louis ..... 0 0 0 0 0 0 2 2 x—4 R.H.E.
Cincinnati ..... 0 0 0 0 0 0 0 0 0—0 3 0
Batteries—Taylor and Grady; Ritter and Bergen. Umpire—Moran. Attendance—2000.

At Philadelphia—
Cincinnati ..... 4 1 0 2 1 0 1 1 1—11 R.H.E.
Philadelphia ..... 0 0 0 0 0 1 0 0 0—1 7 4
Batteries—Harper and Peitz; Hendrix, Henley and Dooin. Umpire—Carpenter. Attendance—2000.

National League Results.

At Boston—
Chicago ..... 0 0 0 0 0 1 0 1 x—2 R.H.E.
Boston ..... 0 0 0 0 0 0 0 0 0—0 5 1
Batteries—Pittinger and Moran; Young and Needham. Umpire—Dwyer and Emslie. Attendance—3000.

At Philadelphia—
Brooklyn ..... 0 2 1 0 0 0 0 0 0—3 10 1
Philadelphia ..... 0 0 0 0 0 0 0 0 0—0 5 2
Batteries—Kitson and Drill; Killen, Stricklett, Ferry and Dooin. Umpire—Johnstone.

Torpedo Boat For Tangier.

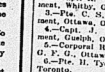
Gibraltar, May 21.—A British torpedo boat, No. 88, sailed yesterday for Tangier, in connection with the kidnapping of an American citizen named Perdicaris, and his stepson, Cromwell Varley, a British subject. The escort Arabs headed by Raisuli, the notorious brigand chief.

The Man of It.

"Here's a note from Mr. Jason saying not to come to dinner tonight, as his wife is dangerously ill. Isn't it sad?"

"It is, indeed, by Jove! Still, I suppose we can go to a restaurant."—Brooklyn Life.

Don't Worry!



—The man who heeds a secondary life frequently believes he is the victim of some serious malady.

—Do not alarm yourself. So many things that seem like "serious trouble" are only some form of indigestion.

—If you are anxious about your health—make sure at first that the trouble is not Indigestion or Constipation. It must be something else if

IRON-OX
Tiny Tonic Tablets
do not make you well.

THE POPE'S DOCTOR.

AN INTERESTING SKETCH OF A FAMOUS CHARACTER.

How He Differs From His Canadian Colleagues — An Example Worthy of Being Followed.

Dr. Lapponi, the famous physician to the Vatican, whose name has recently come so greatly to the front on account of his unsuccessful attention to His Holiness the late Pope, Leo XIII., and the high esteem with which he is regarded by the present Pope, His Holiness, Pius X., is a man of commanding genius. But he is something more than that; he is more than a great man of science. He is a man of deep spiritual and independent mind. He stands out among medical men of all nations, themselves the flower of the world's intellect, by reason of his fine independent personality. He has had differences with his own fellow scientists, but no one has ever disputed for an instant the remarkable nature of his professional attainments or the unflinching integrity of his personal character. He is afraid of no man. But in spite of his higher courage still, he is not afraid of the bugbear of professional etiquette which frightens even some of the greatest doctors.

As an example of this may be mentioned one very interesting fact put in which he has differed from the professional men of this country. The latter are trammelled by professional etiquette. No one disputes their distinctive skill or their unselfish devotion to their work. But they are limited in their field by their own remarkable scrupulousness. They will prescribe and experiment with drugs of all kinds sanctioned by the Pharmacopoeia or newly introduced; but there is a medical discovery, and when it is the life-work of a regular practising physician, it is recommended to the general public by a manufacturer, professional etiquette steps in and frightens them. No matter how overwhelming the evidence of what such a discovery is, when sold as a proprietary medicine it has accomplished, they will accordingly upon it and will rarely advise that they have used it with success. It would be "unprofessional" so to do so! Dr. Lapponi is troubled by no such scruples. For instance, the numerous remarkable cures which have been proved by the newspaper reports, led privately to his knowledge, to have been accomplished by the medicine Dodd's Kidneys under the name of Dr. Williams' Pink Pills for Pale People, must be well known to all Canadians. They have been published far and wide. There is no "secret of their success. The names and addresses of those who have been cured are freely published. Their statements can be investigated by some of the most important newspapers in this country and abroad. No one has ever attempted to dispute the facts. But Canadian doctors who have declared to admit publicly that they have availed themselves of the discovery, Dr. Lapponi, however, has availed himself of Dr. Williams' discovery, and has, in his own favor-able way, had no hesitation in making the fact publicly known. The following letter, with his signature, clearly proves that Dr. Lapponi has the value of Dr. Williams' Pink Pills with an authority no one will venture to question.

TRANSLATION.

"I certify that I have tried Dr. Williams' Pink Pills in four cases of the simple anaemia of development. After a few weeks of treatment, the result came fully up to my expectations. For that reason I shall not fail in the future to prescribe it in all cases of this preparation, not only in the treatment of the morbid forms of the category of anaemia, but also in cases of neurasthenia (n'gaen).

Dr. Giuseppe Lapponi,
Via dei Gracchi 238, Roma.

The simple anaemia of development referred to by Dr. Lapponi is of course that literal, languid condition of young girls whose development has outstripped their blood, whose health, at the period of that development, is greatly imperilled. His opinion of the value of Dr. Williams' Pink Pills at that time is of the highest authority and he urges it so confirms the many published cases which have been cured of other diseases of the blood, as well as the diseases referred to by Dr. Lapponi, have been a source of great benefit to those, which it need hardly be mentioned, owe their efficacy to their power of making new blood to the building directly on the diseased and nervous system. In all cases of anaemia, therefore, such as consumption, decline, indigestion, kidney disease and all affections of the nerves, as St. Vitus' dance, paralysis and locomotor ataxia, they are commended to the confidence of the public, and now that they have received the emphatic endorsement of so high a professional authority as Dr. Lapponi, the trusted physician of the Vatican, they will be accepted by the medical and scientific world at their true value.

CANADA'S BISLEY TEAM.

Seventeen Members Have Already Signified Intention of Shooting.

Ottawa, May 21.—The following members of the Bisley aggregate of 1903 have accepted places upon the Canadian Rifle team for Bisley, 1904:

1.—Capt. H. C. Blair, 78th Regiment, Truro, N. S.
2.—Capt. R. Dillon, 34th Regiment, Whitby, Ont.
3.—Pte. C. S. Scott, 43rd Regiment, Ottawa, Ont.
4.—Capt. Crowe, 59th Regiment, Guelph, Ont.
5.—Corporal R. McGregor, the G. F. G., Ottawa.
6.—Pte. H. Tyrs, 10th Regiment, Toronto.
7.—Pte. W. G. Fowler, 13th Regiment, Toronto, Ont.
8.—Col.-Sergt. A. G. Gardner, 53rd Regiment, Sherbrooke, Que.
9.—Col.-Sergt. Youhill, 90th Regiment, Winnipeg.
10.—Sergt. H. Mortimer, 10th Regiment, Toronto.
11.—Pte. J. Burton, 48th Highlanders, Toronto.
12.—Pte. N. Smith, 21st Regiment, Windsor.

TURRET BAY IS WRECKED

Fourteen Men Drowned in the Ocean North of Cape Breton.

Lured With Coal For Montreal, She Went Aground in St. Paul's Island, Following the News of the Hibernian, the Wreck Caused Consternation in Halifax Shipping Circles—Steamer's First Trip and Captain's First Trip as a Steamer.

Halifax, N. S., May 21.—A despatch from St. Paul's Island, north of Cape Breton, yesterday, reads as follows:

"A terrible disaster here this morning. The Turret Bay, from Sydney for Montreal, with coal, struck near the southwest lightstone at 6.30 a. m., during a heavy sea and dense fog. She backed off and sank in deep water, twenty minutes after she struck. We took fourteen men off floating wreckage with boats. Five died before reaching the shore. Surfmen are doing well. Will wire later total number lost. The steamer unknown. No alarm for another steamer's whistle."

Consternation in Shipping Circles.

The news, following so close on the wreck of the Hibernian, caused considerable consternation in shipping circles. The Turret Bay left Sydney at 5.30 o'clock Thursday evening with a full cargo of 3,358 tons of coal for the Dominion Coal Company, Montreal. It was thick with fog and along the coast it was impossible. All went well until between 3 and 4 o'clock when for about a moment's warning the heavily laden vessel crashed into the St. Paul's Island. For a few moments she hung on the rocks and then backed off into deep water, sinking in twenty minutes. The Turret Bay carried a crew of twenty-three, and only nine escaped.

The Captain's Story.

This was the steamer's first trip of the season up the gulf, having only arrived from England a few days ago. It was Capt. Hayden's first trip on a steamer, he having previously sailed sailing vessels. He is married to a Halifax lady and lives in Limerick. The captain's inexperience has no doubt had something to do with it. The Turret Bay was built on Wall's End-on-Tyne in 1892 and was owned by the Canadian Lake and Ocean Navigation Company Limited.

The following were saved: — Mason, third engineer; J. Hacker, John Nodelholm, Jacob Kristen, Sprinsen; John G. Johnson, John Nigaard, Gustaf Gustafson, Gustavesen, sailors; C. Anderson, carpenter. The dead are: — Grey, second mate; the steward, name unknown; Harry Bird, fireman-room boy; — Lyndercrot, fireman; — Hansen, seaman, name unknown.

The missing are near as known are: Capt. Hayden, First Mate McLeod, Chief Engineer Mason, Second Engineer Mathews, Third Engineer Johnson, Fireman J. Brown, Sailor Holmes, name unknown.

Chinamen Burned to Death.

Montreal, May 21.—Two Chinamen, Lee Lang and Lee Hing, are dead, and Pan Long and Lee Mon fatally injured as a result of a fire which broke out in their dwelling on the corner of Mount St. Mary avenue and St. Antoine street yesterday morning. The fire was extinguished within ten minutes of its discovery, but before the firemen arrived on the scene the two were dead, and the others fatally burned. The laundry was in a small two-storey building, and the damage is consequently very slight.

Will Be a Pit.

Newtonville, May 21.—William Orr, farmer, and respected resident, 80 years old, was found dead this evening on his farm. He was subject to fainting spells. He was mowing a small crek and fell on his face. When found he was extinct.

Probably Drowned.

Winnipeg, May 21.—It is reported that Theodore Stevens Hickling, a young Englishman, was drowned in the Assiniboine at Kennay bridge Thursday night. Some clothes have gone bathing, as his clothes were found under the bank.

Lost His Left Leg.

Peterboro, May 21.—At the Nicholl's Hospital Thursday night Sam Maxwell, a young man from Lakefield, had his left leg amputated above the knee as a result of an accident at Gull Lake. The unfortunate young man was employed with the Dickson Lumber Company and had his leg crushed while working on a boom. The operation was successful, and the boy is doing well.

Hurt While Fishing.

Windsor, May 21.—James Taylor of Windsor met with a painful accident yesterday, which may result in the amputation of both legs. While fishing from one of the spring bridges on the Canadian Pacific ferry slip, his legs were caught and crushed by the bumping of one of the huge car floats, which was landing. Taylor was removed to his home, where he lies in a very serious condition.

Struck By Lightning.

Cornwall, May 21.—During a thunderstorm Thursday afternoon, lightning struck the house of Levi Fyckes, Cornwall Township, ripping the carpet off the floor and setting fire to the furniture in the parlor. The plaster walls were perforated, as if with a Gatling gun. Mr. Fyckes threw the burning furniture out-doors and extinguished the blaze.

Automatic Rides.

London, May 21.—The forthcoming Bisley prize meeting includes competition of automatic rifles with mar-quaditions attached.

Helped in the West.

Ottawa, May 21.—The Italian colony at Montreal has sent a deputation composed of Signors Marfiotti and Pitelli to interview the Government with a view of obtaining relief for the 5,000 of their fellow-countrymen who have been out of employment this spring and have failed to realize their anticipations of finding employment. Mr. Sifton expressed the readiness of his department to place all the department's machinery at the disposal of those who desired to go to the West and take up land.



There is nothing like Sunlight Soap for Household Utensils.

When you have to use hard water it is not an easy matter to wash household utensils. To do good washing you should have good soap and soft water (rain water). If you use hard water you must have good soap, and the best soap you can get is Sunlight Soap because it softens the hard water and makes a copious creamy lather. Use Sunlight Soap for all household purposes and the results will surprise you.

SUNLIGHT SOAP

ASK FOR THE OCTAGON BAR.

Sunlight Soap washes the clothes white without injuring the hands.

LEVER BROTHERS LIMITED, TORONTO.



SHOW ME ANYTHING

That can speak so well for itself or that has done so much good to suffering humanity as the Gilmour Electric Belt. We can show you testimonials from the most reliable people of Belleville and the surrounding country, stating they have been cured by this great appliance. We want everybody to see this. Come along, you will get a free treatment just to convince you what we have got. Any one suffering from rheumatism, sciatica, lumbago, nervous trouble, paralysis, kidney or bladder trouble, sexual weakness of any kind, pain in the back, legs or arms, should try this Belt at

Chas. Clarke's Drug Store,

BELLEVILLE.

If you can't come, write for book.

Diseased Men Cured



DR. SPINNEY,
Founder of
Dr. Spinney & Co.

We make no misleading statements or unbusinesslike promises to those afflicted or ordered to leave their positions. We cure to stay cured.

Stricture, Varicocele, Nervous Debility, Blood Diseases, Skin and Kidney Diseases and all Diseases due to inheritance, habits, accidents, or the result of special diseases.

The many years of our successful practice in Detroit proves that a permanent cure can be effected in every case. No one need ever be mutilated and maimed for life in trying to be cured of Varicocele, Stricture and kindred troubles. We guarantee a permanent cure in Stricture and Positive Cure in the shortest possible time with the least discomfort. Call or write us in confidence. Consultation, skilful and successful service.

Patients under Treatment Free. SPECIAL HOME TREATMENT for Patients Who Cannot Call. Question Blank sent Free.

Consultation Free. Cures Guaranteed.

DR. SPINNEY & CO., Detroit, Mich.
Woodward Ave.

Largest Established, Most Successful, Reliable Specialists in Diseases of Men.

Greatest Railway in the World

...THE...

LAKE SHORE

FOR

Pittsburg, Cincinnati and St. Louis.

C. P. R. or G. T. R. to Buffalo and Lake Shore Local Steamers Buffalo to Cincinnati, St. Louis and Pittsburg.

J. W. DALY, Gen'l Eastern Agent, Fidelity Bldg., Buffalo, N. Y.

To Build Robust Health

start at the foundation of life and health. Assist your organs to do their work properly. Food and drink cannot nourish if your liver is not working right. Dyspepsia and Indigestion follow if your digestive organs are out of order. Constipation cannot exist if your bowels are free. A short course of Beecham's Pills will soon put you right and an occasional one will keep you so.

Dainty Waist Sets.

Pearl is still the leader for Waist Sets with careful dressers.

—Our assortment of these dainty pins is still most complete in both size and price. A specially fine quality for sale on Saturday evening for per set 25c

T. BLACKBURN.
JEWELLER OPTICIAN

Frost's Fine Furniture.

A special sale of SIDEBOARDS—inside prices for this week only.

A large assortment of Springs and Mattresses to fit any bed. Why not rest easy?

UNDERTAKING AND EMBALMING.

TELEPHONE 40. NIGHT CALLS 37.

WRAPPER SALE.

Interesting to the Ladies of Belleville and Vicinity.

We have secured from one of the leading and most fashionable wrapper manufacturers of New York a large assortment of the most beautiful, the most elegantly trimmed and the most up-to-date Ladies' Print Wrappers ever attempted by any merchant to bring into Belleville. These goods are not the low priced goods usually offered for sale at slaughter prices, but goods usually confined to large cities for sale. Fit guaranteed in every instance. Sizes ranging from 32 to 48 inches, bust measure. They are now on sale and it is very important that you come early and get first choice.

FOLLOWING ARE THE STYLES AND PRICES.

Imperial Print—

INSIST ON HAVING GANONG'S CHOCOLATE EVERY PIECE STAMPED GB

"G-B." Chocolates

Ever in demand. 60 a lb. mixed.

CHAS. S. CLAPP

SCIENTIFIC COMPOUNDING.

We have always made a specialty of prescription work, and as a result we are favored by the physician and the public.

Our stock of prescription drugs is very complete and are of the highest pos ible character. The equipment of our prescription department is complete in all its details, and our prices are invariably as low as can be made for perfect service.

May we fill your prescriptions?

McKEOWN'S DRUG STORE

BETTER INK
"JAPANESE"
Writing Fluid
The fok-That-Never Fades
Flows Freely. Never Corrodes.
Your Stationer Sells It.
Made in Canada, at Peterborough.

PRETTY WOMEN

are admired the world over, and who does not like admiration?

CAMPANA'S ITALIAN BALM

will remedy any complexion defects and make the skin soft and healthy.

Price 25c.; by mail, 30c.

Prepared only by
J. S. McKEOWN, Chemist
and Druggist, Belleville.

The Dietrichson Mattress Co., Toronto, Ont.

Special War News.

The war despatches found on page seven are twelve hours in advance of the morning papers.

The Daily Intelligencer.

Dry Pine $2.25 per half cord
Very Best Coal & Wood.
Leavens, 80 Bridge St. Tel. 234.

LET THERE BE HARMONY IN THINGS ESSENTIAL—LIBERALITY IN THINGS NOT ESSENTIAL—CHARITY IN ALL.

VOL. 38. BELLEVILLE, ONTARIO, MONDAY, MAY 23, 1904. NO. 20

TROUBLE IN THIBET.

Danger in British Advance and Retreat Would Raise Yellow Peril.

London, May 23.—The Thibetan affair offers fresh illustration of the feebleness of the Chinese Government and the inconvenience and risks to which England is exposed. The British expedition is surrounded with a superior nobole force, and is compelled to remain defensive until it can be strongly reinforced. Chinese influence is paralyzed, and apparently the British must choose between a hazardous advance to Lhassa and an ignominious retreat to the Indian frontier. The moral effect of a retreat is naturally dreaded in these days of Oriental revival, when the imagination of Asiatics is inflamed by victories over western civilization. Lord Curzon, luckily, is at hand, to give the British Government advice on this most difficult question.

New Companies Chartered.

Toronto, May 23.—This weeks' Ontario Gazette contains notice of the incorporation of the following joint stock companies: The Armeda Weighing Machine Co., capital $100,000; the Dentists' College, capital $100,000; the Ophaimology of Toronto, capital $40,000; the Berlin Gasoline Engine and Thresher Co., capital $100,000; John B. Smith & Sons of Toronto, capital $400,000; the Dree Major Co. of Toronto, capital $1,000,000; the Stratford Carriage Co., capital $75,000; the St. Anthony Gold Mining Co. of Elgin, capital $1,000,000; the South Essex Oil and Gas Co. of Leamington, capital $500,000; Sudbury Brick Co., capitol $20,000; the Carlyle Construction Co. of Toronto, capital $100,000; Thompson, Limited, of Sault Ste. Marie, capital $40,000.

The following incorporated companies have received provincial licenses: Pacific Coal and Coal Oil Co., Detroit and Surety Sound Mining Co., National Cash Register Co., the John Murphy Co.

NEWS OF THE WAR IS NOW EXCEEDINGLY SCARCE.

No Change Has Taken Place For Past Ten Days,

Correspondent With Japs Headquarters Heard From, But the Location Is Kept Secret—Reported Sortie of Russians From Port Arthur Not Confirmed—Rumors of Japanese Advance—Russians Fought Vigorously.

Tokio, May 23.—It is stated on good authority that the Japanese have captured Kaiping, and are driving the Russians back in the direction of Yinkow. Kaiping is on the railroad about fifty miles south of Newchwang.

DYING FROM PLAGUE.

Russian Soldiers Take Disease to Which Japs Are Immune.

Paris, May 23.—A despatch from Moscow to the Matin says that one of the first horrors resulting from the war in the Orient is a new disease, known as the "green plague," which is spreading among Russian soldiers who are quartered in Chinese houses. Undoubtedly the bacteria of this disease are always present in these houses, but the yellow race is immune to them, while Caucasians are easy victims. The first symptom of the plague is an affection of the eyes. Then the sufferer has frightful sweats and his body becomes covered with green spots. The army surgeons are totally at sea concerning this new disease and the soldiers are dying like flies.

That the Japanese do not boast in face of their successes is winning the praise of the French press. The newspapers would scarcely believe that the Japanese were capable of such restraint and self-effacement.

The newspapers, too, point out that neither combatant is operating on home territory, and that the attitude of the Coreans and Manchurians toward the belligerents is bound to have much to do with the result of the struggle. Everything indicates to-day that Japan is the favorite both in Corea and Manchuria, and it must be remembered, the Manchus are the most self-reliant of all the Chinese family.

Russia's Financial Standing.

The continental newspapers are paving the way toward a new Russian loan by publishing pictures of the Czar's treasure vaults bursting with gold. Financiers, knowing that the Russian gold reserve, must, by law, equal in value half the issue of currency—which is 600,000,000 rubles —and that, above this amount, the gold reserve must equal the currency dollar for dollar, estimate that Russia has enough cash to last six months. And this, calculating the expenses of the war at 400,000,000 rubles monthly.

Japs Are Great Spies.

Tyumak, Siberia, May 23.—The meeting of the ice on the Siberian rivers has yielded yet further evidence as to the completeness of the preparations made by the Japanese for damaging Russia's line of communications.

A fisherman at Omsk, noticing something protruding from an ice floe, summoned his companions and towed the floe ashore. A huddled human form was then dimly perceived through its glassy covering.

When the ice was hacked away there was discovered a little yellow faced man, with an agonized expression in his protruding eyes. Although dressed in Russian clothing, the boatman suspected that he was a Japanese, and carried the body to the police office.

A search revealed that the dead man was a Japanese secret agent. Under his shirt were found a number of Japanese documents, and a letter from his wife directing her address to Nagasaki, counselling him to be cautious in the perilous enterprise he was undertaking.

It is assumed that the spy, while attempting to blow up the railway bridge, fell into a hole in the ice and was drowned.

Rogatyr's Fate Uncertain.

St. Petersburg, May 23.—Private advices from Tokio confirm the report that the cruiser Bogatyr ran on the rocks. Officials say that they have no intimation regarding the accident, and it is not known whether or not the ship has yet been hauled off.

Shell Killed 83 Japs.

Tokio, May 23.—During the recognizance in force recently made by Admiral Togo on Friday of last week, a shell hit the torpedo boat destroyer Akatsuki, killing one officer and 24 men.

Russian Soldiers Loyal.

St. Petersburg, May 23.—Gen. Linevitch on the 20th sent the following telegram to Emperor Nicholas:

"To-day, in the presence of all the troops here, forming the chief forces of one of our divisions, a thanksgiving service in honor of St. Nicholas, the miracle-worker, was celebrated.

"After a te deum, I thanked the troops in behalf of Your Majesty for their valiant, self-denying services, and personally communicated to them the tenor of Your Majesty's despatch of May 20. The troops replied with a hearty cheer of wishes I expressed for Your Majesty's health and life.

"The newly-created knights of the military orders and all of the wounded officers and men of the regiments present were then called out, and the troops, headed by myself, marched past these brave men."

Russian Prisoners Stripped in Fort.

London, May 22.—A despatch from St. Petersburg to Reuter's Telegram Co. says that the report of a sortie by the Port Arthur garrison has not been confirmed. It appears, says the despatch, to have originated in the receipt of Lieut.-Gen. Stoessel's report of the fight at Kinchau. This, together with the fact that Gen. Stoessel commands at Port Arthur, gives rise to the rumor that the garrison had made a sortie.

Skrydloff Arrives.

Vladivostok, May 23.—Vice-admiral Skrydloff arrived here at 4.30 o'clock yesterday afternoon.

Fortune Favors Japanese in Situation.

London, May 23.—The Daily Telegraph this morning has the following despatch, dated May 19, from its correspondent at the Japanese headquarters, which is the fourth does not locate. There has been no change in the situation here for the past ten days. Our advanced division is in touch with the enemy near Motien Pass, where the Liuyang road traverses the defile. The Russian line extends from Haicheng to the west of Motien Pass.

Russians Fought With Vigor.

Tokio, May 23.—(5 p.m.)—A supplemental report was received here yesterday, covering the opposition encountered by the Japanese force, which landed at Takuhan on May 20. The Russians consisted of a squadron of the Independent Trans-Baikal Cossacks. They vigorously resisted the Japanese advance and only retreated after one officer and nine men were killed and a number of men wounded. One Russian officer and four men were captured. The Japanese lost one man killed. The Russians retired in the direction of Haiuyen and Shalichai.

CZAR'S CLOSE CALL.

Rails Found Displaced When His Train Was About to Start.

St. Petersburg, May 23.—The rails were displaced on the railway just below the town of Kremenny where the Emperor was about to leave it Saturday in the course of his southern trip. The danger was discovered before the Imperial train started. Another train was upset. The official account says that four persons were injured in the accident.

Russian Peasants Firing.

St. Petersburg, May 23.—A rising of peasants, headed by Socialists, has taken place in the district of Gori, Government of the Caucasus. The Governor ordered the troops to fire a volley, and several casualties resulted.

Drowned From Sailing Skiff.

Ottawa, May 23.—During a thunderstorm of extreme violence, which passed over the city yesterday afternoon, three young men were out sailing in a skiff on Dow's Lake, near the Experimental Farm, when their craft was upset. One of the party, Romeo Gougeon, was drowned.

SINCLAIR'S AD

Apollinaris

Bottled only at the Spring, Neuenahr, Germany, and only with its own Natural Gas.

The Lancet, Jan. 30, 1904

SINCLAIR'S AD

Wash Goods Sale.

This week we place on sale a quantity of New Wash Materials including Ginghams, Zephyrs, Linens, Saxony Suitings, Mattings, etc., regular 15c, 18c and 20c goods to clear at

12½ cts. per yd.



Ladies' Silk Waists

This is the Silk Waist season and we show for your inspection over Two Hundred and Fifty New Waists including many very New Styles in Jap Wash Silks and Taffeta Waists.

Prices $3.00 to $7.50.

D. V. Sinclair & Co.

The Ritchie Coy. Limited

Stylish, Economical Clothing.



Stylish because its the newest in style, economical because it is worthy value considering the material, the workmanship and the fit of the garment.

No trouble or expense has been spared in bringing our Men's Clothing Department up to the high standard attained the many different departments of this store.

We would like to show the many points of superiority contained in our clothing to every man in this district whether he intended purchasing or not.

When passing notice the window display of men's suits in the new cloths ranging in prices from TEN to FIFTEEN dollars.

REDUCED JACKETS

.....AND.....

COSTUMES



Here's two months of spring gone, and hardly any spring weather. The Spring Jackets and Costumes haven't had half the popularity they deserve. Many still linger in the store when they should be becoming some women.

So the man with the red pencil has been around furnishing inducements for them to leave. All garments have been reduced and it will be your loss if you do not take advantage of these bargains.

Kindly remember that we have but one price—and that is the one that is marked on the goods. No amount of bargaining will get it lower.

Jackets		Costumes	
$5.00 Jackets for	$4.00	$9, $10 Costumes for	$6 50, $7
6.50 Jackets for	5.00	$12 Costumes for	$10.00
9.50 $10 Jackets for	7.00	$16 Costumes for	12.00
12, $13 Jackets for	10.00	$18 Costumes for	15.00



Men's Trousers

Youdon't very often have an opportunity to buy stylish serviceable trousers at the remarkably low prices we are offering just now.

These belonged to coats and vests that were burned in the warehouse of a Toronto Clothing House in the recent fire—the trousers were saved in the factory, being made at the time. Instead of retaining the odd garments they offered them to us at exactly Half Price.

The materials are the New Dark Stripe and Scotch Tweed effects, and are made after the most favored shapes worn this season. You'll be agreeably surprised with them. All sizes at

$2.50, $2.95, $3.00

The "Better Clothing House"

The Ritchie Coy. Limited

CLOTHING BOUGHT HERE PRESSED FREE OF CHARGE

3 Lines of Boys' Hosiery

That are something out of the ordinary we are continually being told "they are so much better than anything we have ever had before." Have you ever bought Boys' Hosiery from us? If not, try us.

1st

A Boy's Heavy Ribbed Stocking that is perfectly Fast Black and HAS double knees, heels and toes, a stocking that the average boy can't wear out, prices, small sizes 15 to 20c, large sizes—

25c pr.

2nd

A Boy's Heavy 1-1 Ribbed Stocking extra heavy weight, perfectly Fast Color, a Stocking specially made for the boy that is hard on his stocking. If you have such a boy this is just what he needs, all sizes—

25c pr.

3rd

A Boy's Fine 1-1 Ribbed Stocking perfectly Fast Black. This is a stocking much finer than either of the others, suitable for either boy or girl, all sizes—

25c pr.

Laidlaw & Ketcheson

ANIMAL STOWAWAYS.

On Ships and in Cargoes They Often Cross the Ocean.

New York has for many years received numbers of destitute aliens of the animal world from the holds of the banana ships. The trade in bananas is an enormous one, and many of them come from sources at no great distance, whence the fruit can be brought without cold storage. The big consignments of bananas are peculiarly adapted for harboring "stowaways." Among these are enumerated numbers of small, harmless snakes, lizards of various kinds, occasionally a young iguana and large and particularly venomous spiders. But real pests which survive cold increase in a new country are fortunately rarely transported accidentally. The one serious instance is the phylloxera. It is said to have been transported from Central America to the East Indies.

The Croton beetle has never succeeded in making a home in England, though specimens of a peculiarly ferocious though nonmalarial kind are said to have appeared in English hotels. Several corn beetles, a very destructive type of insect and among the greatest enemies of those who would like to create an "emergency" store of corn, have been "dumped" in England with foreign grain and have established themselves.

Bird "stowaways" on ships are very numerous in the narrower parts of the Mediterranean during the migration. They also frequently alight on ships when these are near the coast, being then very much exhausted and glad to find "a rest for the soles of their feet." Golden crested orioles sometimes descend in a storm on some North sea smack on a migration night and even alight on steamers by day. It was confidently stated that a golden crested wren was to be seen on the sea beach of a short cared owl when the latter came in from the sea and alighted near a jetty on the east coast.

The belief that some little birds come as "stowaways" on the backs of larger ones was held in reference to the Canada geese by the North American Indians and by the Turks of Cyprus, who alleged the same of the crane and stork. That some birds must travel great distances on ships crossing the Atlantic seems probable. The American blue jay and two American cuckoos have been found in England, the first rather frequently. It is conjectured that they can not have crossed the ocean by traveling on the masts and yards of ships, probably steamers, as otherwise must have died of starvation.—London Spectator.

The easiest way to outwit a liar is to tell the truth.

FOOT ELM CURES
SWEATY FEET.

Hundreds have been cured. It will cure you. 25 cents at druggists' stores or by mail, postage free. B. J. Stott & Bury, Bowmanville, Ont.

"LONG LIVE THE KING."

Three Days in Rochester for $2.25 Excursion per the people's favorite steamer, "North King." Friday, May 27th, leaving Belleville at 9.30 p.m. Monday, 30th is Decoration Day at Rochester. Home Tuesday morning. $1 to $7

Willing to Overlook It.

"Dear sir," the general manager of the fire insurance company wrote to the local agent, "a few weeks ago your negligence in failing to notify the officers of a large office building that their insurance was about to expire, and to solicit them to reinsure, lost us a customer, and we gave you a month's notice to find another situation. Inasmuch, however, as that building was burned day before yesterday, we have decided to recall the notice. We will overlook the offense this time, but don't let it happen again."

Laborers of the Andes.

The majority of the laborers in the mountains of Peru are Cholos, or Indians born in the Sierra. They are found incapable of doing efficient work on the coasts or in the warmer altitudes without a long course of acclimatation. If gangs of these Cholos have for special purposes been taken into suddenly from the Sierra to work at altitudes of from 2,000 to 5,000 feet sickness and fever have resulted from the change.

A Resemblance.

"What do you think of my historic picture?"

"It resembles some of the most successful works of its kind," answered Miss Cayenne.

"In what respect?"

"In being neither novel nor historic."

A Solar Picnic Blow.

Mr. Staylate—I was going to call last evening, but I understood you were out. Miss Patience—The idea! I wish you had called. Mr. Staylate—Ah, you were only at home then? Miss Patience—No.

An Example.

Jimmy—Ma, what is an archangel? Mother—An archangel, Jimmy, is a man who never finds fault with his coffee.

A man of business may talk of philosophy; a man who has none may practice it.—Pope.

A BROAD STATEMENT.

This announcement is made—and our qualification. Hem-Roid is the one positive cure in the world that guarantees it.

Hem-Roid will cure any case of Piles in 6 to 14 days or money back.

It is the only Pile remedy used internally. Why?

It is impossible to cure an established case of Piles with ointments, suppositories, injections, or outward applications. A guarantee is issued with every package of Hem-Roid, which contains a month's treatment.

Go and talk to your druggist about it. Sold in Belleville by J. S. McKeown.

BETTER INK
"JAPANESE"
Writing Fluid

The Ink-That-Never-Fades.

Flows Freely. Never Corrodes.
Your Stationer Sells It.
Made in Canada, at Peterborough.

Daily Intelligencer.

TIMELY TOPICS.

They sang the National Anthem in the churches yesterday, and somehow or other it came natural to us old-timers to say "God Save the Queen." The old order changeth, but habits formed in a lifetime are not so soon forgotten, and as people sang there came crowding back on many the long years gone by, when dear old Queen Victoria ruled this goodly pleasant land and made the Victorian era a beneficence to and the admiration of the whole world.

The wise, genial and loving old lady has gone to her fathers, but her memory is still with us, and always will be till we ourselves shake hands with old Charon and take a seat in his boat for a free ride across the Styx. Canadians, great and small, have a back seat for nobody when it comes to respect and admiration for King Edward the Peacemaker, whom God preserve. But as the 24th of May we cannot forget that we are celebrating the birthday of his mother, Victoria, the Widow of Windsor, the worthy mother of a worthy son, for whom Britons everywhere were ready to fight and die, if need be, and whose memory will ever be green in the Land of the Union Jack.

Will we ever forget the day when good old Queen Victoria was buried; the day of which Bret Harte wrote:

When your men bowed heads together
With hushed lips,
And the globe swung out from gladness
To eclipse;
When the drums from the equator
To the pole
Carried 'round it an unending
Funeral roll—
When your capitals from Norway
To the Cape
Through their streets, and from their houses
Draped their crape;
Still the sun awoke to gladness,
As of old:
And the stars their midnight beauty
Still unrolled.
For—the glory born of goodness
Never dies,
And its flag is not half-masted
In the skies.

So to-morrow, though our rejoicings may be tempered with sadness, let us keep high holiday and whoop things up," in good old Canadian fashion, in honor of the day. Put out your flags and banners and don your best attire. Don't stint the boys in the matter of fireworks, remember we were boys ourselves once. May the day never come when the sons and daughters of this fair Dominion, on the 24th of May, forget the memory of good Queen Victoria or become lukewarm in their loyalty to her son. God Save the King!

Good luck and a pleasant day to all disbelievers who are to-morrow going out of town to enjoy themselves. We're only sorry they can't stay at home and do it.

O, dearest May,
You're weeping all the day
Do please dry up to-morrow
And let Old Sol have full sway.

The man on the cork block is becoming convinced that Miss May is a prohibitionist.

It was a pity the police could not have put a stop to the fire cracker nuisance on Front street last Saturday night. It is a miracle there were not several runaways.

A fellow might have thought, from the fusilade which was going on, that he was listening to the Japs peppering the Russians in Manchuria.

Our reporter and the Police Magistrate are going fishing to-morrow, and if they don't bring back the biggest story of the season we have another guess coming.

SOME GOOD ADVICE.

(Toronto Telegram.)

Toronto is full of old countrymen. English, Irish and Scotch—who have made their way to high places in the life of their adopted country.

These old countrymen did not travel to success by taking side strips into the newspapers with their complaints about Canada and Canadians.

The lovely Englishman is confronted by no prejudice which he cannot conquer.

Englishmen are not all Solomons and not all fools.

Canadians are not unanimously inspired or idiots. There are fool Englishmen and fool Canadians. They are few compared to the Englishmen and Canadians who improve on acquaintance.

This is Empire day. Three cheers for John Bull and Company, who are run the biggest and best Empire the sun ever shone on.

War Whoop, the favorite, did not win the King's Plate on Saturday, and the sporty people who backed him are not giving many joyous war whoops nowadays.

Speaking of young Marshall, The Sun expert, the Kingston News and Times says: "Marshall played against the late Rev. Mr. Byrne at the YMCA in Kingston a few years ago, with Belleville, in a game with the local club."

The Montreal Herald claims that Marshall, the chess man, is the boy of Montreal, and says he was born in Point St. Charles. The clever young fellow may soon have as many birthplaces as Homer.

PERSONAL
....AND....
SOCIAL.

The Intelligencer invites all its readers to contribute to this column all items of a personal nature, such as the arrival or departure of guests, and the social events of business men, etc. Send a post card to or telephone the Editorial rooms.

Mr. Will Hicks, of Toronto, is spending a few days in the city.

Mr. Victor Wensley is renewing old acquaintances in the city.

Mr. Jas. Ferguson, of Toronto, spent Sunday in the city with friends.

Mr. H. W. Ackerman has returned home from a business trip to Montreal.

Dr. Scott, of Syracuse, N.Y., is visiting his father, Mr. John Scott, College Hill.

Miss Hattie McNinch, of Gananoque, is visiting her sister, Miss S. A. McNinch, Church St.

Miss Myrtle Lagrine, of Victoria Road, is visiting her mother in this city.

Mr. Clarence Skinner, a student here, is spending a few days at his home in Gananoque.

Mr. Charles Zurhorst left this afternoon for Montreal, where he will remain for a few days.

Mr. James Sanderson, who has for years been employed in Kingston, California, is in the city visiting relatives.

At the Quinte: J. A. O'Donahue, Campbellford; J. C. Siker, E. W. Gerth, R. Freger, J. J. McGannon, W. T. Castle, Montreal; W. T. Hart Jr., Napanee; A. Kingston, Toronto; S. Meyers, W. H. Kenning, Ottawa; A. F. Wood, W. J. Moore, D. E. K. Stewart, Phelps; E. B. Bradley, London; Mrs. J. B. Lynch, Miss Stirling; W. R. Carmichael, F. G. Rodgson, Toronto.

A STUDY OF OLD AGE

Reveals the fact that the blood is usually thin and lacking in the strengthening elements that sound folks' blood. If you want to fill your blood with the life of youth, build up your strength, restore your nerves, just use Psrruna. It's the most potent tonic known and will renew the flickering flame of an aged life by imparting nourishment to exhausted organs. Psrruna fortifies weak constitutions, feeds the blood, brain and nerves with new life. Try Psrruna. Price 50c per box.

In the Justice Shop.

Liquor Case.

On Saturday afternoon the charge preferred against Geo. Wellman, of Sydney, for selling liquor without a license was investigated before Magistrate Ponton, and the case concluded. Some witnesses testified as to being at Wellman's place on the day in question, namely, April 11th, and seeing liquor disposed of, whilst others testified to the contrary. Argument and judgment was reserved for one week. Mr. Anderson for the Crown and Mr. Carnew for the defendant.

Wear Trade Mark D Suspenders Guaranteed. Sold everywhere.

"THE 15th AND "THE KING."

None better. Arrange to come to Kingston for 24th May in good company. Fare 50c. "North King" leaves at 5.00 a.m. 19,20,21,22

Lady Fingers,
Macaroons.
Fruit Macaroons.
Fancy Tea Biscuits.

These dainty little cakes, made by Nasmith, of Toronto, are just the thing for parties, or for eating with Ice Cream.

J. ARTHUR MARSH

CITY AND DISTRICT.

A Conference under the heading TWO YEARS A WORK; Endeavour Accomplished and Future Plans Outlined," the local clergy on less than twenty-five w. ple.

The Intelligencer has received an invitation to a piano recital to be given at the Toronto Conservatory of Music this evening by Miss Florence Mc. Henry, of this city, and Miss Agnes St. Charles, of this city. Both the young ladies are pupils of Mr. V. P. Hunt.

There was no business for the Police Magistrate to-day.

A train of emigrants passed through the city yesterday afternoon, en route to Manitoba.

Owners of dogs have but a few days in which to register and save costs.

A drunk and two tramps have been in the cells since Saturday.

On Saturday evening the police were called to disperse some boys who were rather noisy on Main street.

In Emmanuel Church, on Wednesday evening, Mrs. Gladstone Hutton will give an illustrated talk on Indian and Indian missions. The views used have all been taken by her while the past six months, and were sent to Bishop and Mrs. Hoffman, while on their recent 30,000 mile Yukon River collection.

To-morrow being Victoria Day, and a public holiday, The Intelligencer will not be issued.

Saturday was a very busy day at Germania, the house next to Dominion Bank.

Trenton Advocate: The concert in the opera house on Tuesday evening under the auspices of the Y.P.S. of C.E. was well attended, and reported, merited a much larger attendance. Miss Clara Haynes, of Belleville, under whose management it was held, in her readings was well worth hearing. Mr. F. B. Simmons, a professor of music at Albert College, was in fine health and tone. Mrs. (Col.) Campbell acted as accompanist.

A woman swindler is going about the county pretending to be the canvasser of a monthly paper which is giving a set of dishes with every $1.00 subscription. When she gets money she gives a receipt signed "U. R. Darbgan." Some people have found they were sorely taken again.

The steamer Varuna will run an excursion from Trenton, Belleville and Picton on May 24, returning until the sports are over. Fare 50c.

Nothing so nice for the bath as a glass of Lemiko Palm. It is grateful and refreshing. A requisite on the bathroom as well as amply requisite in the kitchen. One yesterday John Wesley remarked that "Cleanliness was next to Godliness."

m21-3t

Among the interesting animals in Sanford Brothers' zoological display this season will be found the only baby elephant born and reared in Canada. It is one of the splendid specimens of the practically extinct giraffe, the only horses, several Royal Bengal tigers, a white-eared rhinoceros, the only one in captivity, a number of diffferent mail, including forty trained elephants.

MUSIC AND THE DRAMA.

"ARE YOU A MASON?"

"Are You a Mason?" one of the brightest farces offered to the American public by Kingston, is due to this city on Wednesday next, May 25, at the Carman Opera House. The Intelligencer has had a visit yesterday of at least a dozen recent successful farce-comedies in search of suitable for the manuscript. It is considered one of the best efforts and for real scintillating non sense and deep shafts of satire easily takes front rank in the list of successful offerings of our times. Reparteen abounds and the many laughable and ludicrous situations are overcome by Amos Bloodgood, the bachelor brother-in-law's wife that he has joined the Masons, when he has not. By various ruses he gets by the lodge, but until very near the end of the play. Then, however, he will be induced to attend a lodge social by a bona fide Mason, and his friends think his wife and friends follows his undoing. The plot adjusts itself naturally, and the affair ends in finds him a candidate for Masonic orders.

"REUBEN IN NEW YORK."

Continuous and genuine fun is promised when Mr. Harry Long, Manager John Curran presents "Reuben in New York" at our local opera house. As laughter is the only true tonic of the soul which alone drives away carking care and really rests the mind, so every one given up to fit of the "blues" should fail to witness the presentation of this rollicking farce, for we are told will surely freeze all melancholy faces with many smiles. The troupe of "Reuben" is portrayed by a company of pretty girls and funny men also delightfully assist all aware from the minds of every one of its schoolboy, ludicrous situations, pretty songs and equally dances more merry; then Manager Curran will have reached the acme of irresistible and unqualified success. At the opera house on Monday, May 30.

NEW MENUS FOR MAY.

From Table Talk Tidbits.

Tuesday, May 24.

BREAKFAST
Fruit
Force Sugar and Cream
Broiled Bacon Potato Cakes
Rolls Coffee

LUNCH.
Corn Chowder
Mcllhenny's Tabasco
Stewed Rhubarb Tea

DINNER.
Mock Oyster Soup
Mint Pie
New Potatoes Peas
Radish Salad
Wafers Cheese
Lemon Jelly Cake
Coffee

Wednesday, May 25.

BREAKFAST
Fruit
Cream of Wheat
Sugar and Cream
Frizzled Beef Stewed Potatoes
Diamonds Coffee

LUNCH
Egg Salad Alpha Salad Cream
Fruit Roll Liquid Sauce

DINNER
Cream of Tea Soup
Stewed Breast of Lamb
Rice Mint Greens
Lettuce Salad
Wafers Cheese
Junket Coffee

The Reason Why
Oils, Plasters, Pastes, etc., Do Not Cure Cancer.

Cancer is a constitutional disease, often inherited, and no local treatment can do more than remove the diseased part and the cause of the trouble remains in the system and the trouble returns in a few cases out of 10.

If you have a friend troubled with cancer tell them to send for our little booklet, "Cancer, Its Cause and Cure." Sent to any address for 2 cents in stamps. B. J. Stott & Jury, Bowmanville, Ont.

Remembered by His Class.

Yesterday morning the members of class No. 6, in the Tabernacle Methodist Church, took occasion to show the high esteem in which their leader is held by presenting him with a life-size picture of himself, to be hung in the class room. For 28 years Mr. Wilson Cummings has been leader of this class. He was taken entirely by surprise, but thanked the class for their thoughtfulness.

GROWING CORNS IN SHOES.

Now shoes often produce corns. To remove them quicker, painlessly and cheaply use Carple's Corn Cure. 15 cents at drug stores, or sent postage paid (together with 25 corn cushions free) on receipt of price. B. J. Stott & Jury, Bowmanville, Ont.

Died at Roslin.

Mrs. Jas. Clapsaddle, who resided at Roslin, died suddenly this morning. The deceased was after rising was taken ill and passed away in a few minutes from an attack of heart failure. Mrs. Clapsaddle was 52 years of age. A husband and one son survive.

How's This?

We offer One Hundred Dollars Reward for any case of Catarrh that cannot be cured by Hall's Catarrh Cure.

F. J. CHENEY & Co., Toledo, O.

We, the undersigned, have known F. J. Cheney for the last 15 years, and believe him perfectly honorable in all business transactions and financially able to carry out any obligations made by their firm.

WEST & TRUAX, Wholesale Druggists, Toledo, O.; WALDING, KINNAN & MARVIN, Wholesale Druggists, Toledo, O.

Hall's Catarrh Cure is taken internally, acting directly upon the blood and mucous surfaces of the system. Testimonials free. Price 75c per bottle. Sold by all druggists.

Hall's Family Pills are the best.

HARK YE, HORATIO!

We must go with "The 15th" to Kingston on 24th. It costs but 50c by "North King," leaving at 5 a.m.

THE WEATHER.

To-day's Probs.

Southwesterly to northwesterly winds, clearing this evening. Tuesday fine.

To-day's Temperature

8 a.m. 65
9 a.m. 70
2 p.m. 74
3 p.m. 71

TRY
Wallace's Ice Cream

OUR OPTICAL DEPARTMENT

We have strongly talked up this department of our business for about 10 years through this paper. No doubt this has induced many to come to us when troubled with their eyes.

But that is not the only medium through which our new largely increased Optical trade has been advertised. The successful and satisfactory services of our expert Optician is constantly bringing us customers who have been fitted elsewhere.

An examination by him, whether he finds glasses necessary or not, is most thorough. If the latter be the case you pay only for the test.

Angus McFee
Jewelers. 310 Front St.
The Store with the Big Clock.

SHUN

18th regiment will go to Kingston on May 24th.

All Helmets must be Pipeclayed and Buttons polished.

Solarine

The best Button and Brass Polish, only 10c can. A soldier's favorite.

ALSO — Pipe-Clay, Blanco', Brushes, etc.

Buy only at

WATERS'

ARTHUR McGIE,
MERCHANT TAILOR.
Now is the season to order your
RAIN COAT.
SPRING SUIT.
—OR—
TROUSERS.
300 Front St. - Belleville.

Our Pay Envelopes at the Intelligencer Job Office. Cheapest and best in the city.

Men's Fine Boots

For Latest Styles in Men's Boots and Low Shoes see our stock.

Special Discounts given on a great many lines.

VERMILYEA & SON.

At Wallbridge & Clarke's.

Canned Meats

New Pack. Finest Quality.

Whole Or Tongues
Lunch Tongues
Lamb's Tongues
Boiled Ox Tongue
Boned Chicken
Boned Turkey
Chicken Tamales
Lunch Beef
Sliced Dried Beef
Veal Loaf
Jellied Tenderloins
Lunch Bacon
Pate de Foie
Jellied Pig's Feet
Ham Loaf
Vienna Sausages
English Luncheon Sausages
Potted Ham
Potted Ox Tongue
Deviled Ham
Corned Beef
etc., etc., etc.



JUST RECEIVED DIRECT FROM NEW YORK.

Fresh Supplies of

DORKEE'S SALAD DRESSING...

3 sizes

SMALL, MEDIUM, LARGE.

Also in stock
Fresh supplies of
Royal Salad Dressing

Finest Lucca Oil
English Malt Vinegar
Celery Salt, French Capers, fine Olives, Tabasco Pepper Sauce, Pepsiriks, Cayenne Pepper, Finest English Mustard, etc., etc., etc.

DELICIOUS TEAS and COFFEE.

WALLBRIDGE & CLARKE
Est'd. 1871.
BRIDGE ST.—Tel. 139.

Front St. Branch, Tel. 157.

G. A. Bennett,

Carpenter, Joiner, Builder

Workshop and Office—Victoria Ave. (next McCrodan's grocery.)

Estimates furnished.
Work promptly executed. PRICES MODERATE
and carefully executed.

—SPECIALIST ON—

Parquette and Hardwood Floors.
Grills and Fine Cabinet Work.
Building and House Repairs & Alterations.
Office and Workshop Phones, also Cabinet Work and Furniture Repairing.

G. A. BENNETT—Office, Victoria Ave.

The Sun & Hastings Savings and Loan Co. of Ontario.

AUTHORIZED CAPITAL
$5,000,000.

3 1-4 per cent. allowed on Deposits, payable at call.

4 per cent. on Deposits for one year or over.

Money to Loan upon favorable terms.

OFFICE—No. 44 Bridge St., Belleville.

J. P. C. PHILLIPS,
Manager Belleville Branch.

Bank of Montreal

ESTABLISHED 1817

Capital and Rest, All Told Up
$24,000,000
(Twenty-four Millions)

Savings Bank Department
Interest on sums of $1.00 and upwards allowed at current rates.

A. G. PARKER,
Manager Belleville Branch.

Fresh Vegetables.

Spinach, New Potatoes, Ripe Tomatoes, Green Beans and new Cucumbers.

J. D. COLLIP.

Western Beef.

Roy Green's Hi-pork sausages, 10c per pound. Mixed sausages 4 pounds for 25 cents.

C. GREEN'S
267 Front St., 'Phone 189.

THE INTELLIGENCER is printed and published for The Intelligencer Printing and Publishing House (limited) by CHARLES JAMES ROWELL, at the City of Belleville, in the County of Hastings, Province of Ontario, at their Office, No. 403, Front Street, Belleville, Ont.

Nothing so suddenly obstructs the perspiration as sudden transitions from heat to cold. Heat quickens the blood, quickens the circulation and increases the perspiration; but when these are suddenly checked the consequences do not be had. The most common one is of disease is obstructed perspiration, or what commonly goes by the names of catching cold. Coughs, colds, sore throat, etc., if attended to in time are easily subdued, but if allowed to run their own course, generally prove the fore-runner of more dangerous disease. Nine-tenths of the consumptives date their affliction from a NEGLECTED COLD, and the diseases that are caused by wet feet, damp shelters, or exposure are more numerous than are generally supposed. One of the most efficacious medicines for the relief of the throat and lungs is Bickle's Anti-Consumptive Syrup. It promotes a free and easy expectoration, which frees the lungs from viscid phlegm by changing the secretions from a diseased to a healthy state. Only 25c per bottle. Sold by druggists and dealers.

Dr. J. D. Kellog's Dysentery Cordial is a speedy cure for dysentery, diarrhoea, cholera, summer complaint, and sickness and complaints incidental to children teething. It gives immediate relief to those suffering from the effects of indiscretion in eating unripe fruit, unwholesome food, etc. It acts with wonderful rapidity and never fails to conquer the disease. No one need fear cholera if they have a bottle of this medicine convenient.

Few men realize what large dividends they can draw on kindness.

Dr. Chase's Nerve Food, or Nerve-ura, a Vegetable Pills are the result of scientific study of the effects of extracts of certain roots and herbs upon the digestive organs. Their use has demonstrated in many instances that they regulate the action of the liver and kidneys, purify the blood, and carry off all morbid accumulations from the system. They are easy to take, and their action is mild and beneficial.

Put the trunks in the branches fall of themselves.

Always on Hand.—Mr. Thomas H. Porter, Lower Ireland, P.Q., writes: "My son, 18 months old, had croup so bad that nothing gave him relief until a neighbor brought me some of Dr. Thomas' Eclectric Oil, which I gave him, and in six hours he was well. It is the best medicine I ever used, and I would not be without a bottle of it in my house."

A tailor made woman is one of the noblest works of man.

Messrs. Northrop & Lyman Co. are the proprietors of Dr. Thomas' Eclectric Oil, which is now being sold in immense quantities throughout the Dominion. It is welcomed by the suffering invalid everywhere with emotions of delight, because it banishes pain and gives instant relief. This valuable specific for almost "every ill that flesh is heir to" is valued by the sufferer as more precious than gold. It is the elixir of life to many a wasted frame. To the farmer it is indispensable, and it should be in every house.

A bad made man has his private opinion as to what is the noblest work of God.

Give Holloway's Corn Cure a trial. It removed ten corns from one pair of feet without any pain. What it has done once it will do again.

Look out for the man with an insignificant face and a pocket full of a dollar out of your pocket.

A Wonderful Cure.—Mr. David Smith, Got Hill, Ont., writes: "For the benefit of others I feel it my duty to a few words about Northrop & Lyman's Vegetable Discovery. About a year ago I was taken with a severe cough, had a virulent sore on my lips, was ill with dyspepsia, constipation and general debility. I tried almost everything available recently, outwardly and inwardly, to cure the sore, but all to no purpose. I had often thought of Northrop & Lyman's Vegetable Discovery, so I got a bottle, and when I had used about one half the sore showed evident signs of healing. By the time the bottle was done it had about disappeared and my general health was improving fast. I will say that the very bilious habit and had used quinine and liquor before I got relief, is all gone and my general health is excellent. I am 60 years old. Parties may refer to me. I continue it for some time after they think I am cured, as I find it is the best health restorer I know."

The truthfulness of a man's days doesn't always depend on the amount of noise he makes in saying it.

It does not seem as though there were as many bilious days as there say month, the way rent day rolls around.

Some second thoughts occur several minutes later.

Business men should see our envelopes. A summer of different grades to select from.

MARKET REPORTS.

London and Liverpool Markets Closed on Saturday—Chicago Grain Markets Irregular.

Liverpool Cotton Quotations.

London, May 21.—Close—Holiday in the city here to-day and Monday. Wheat, Spring quarters on the spot, firm; but steady.

Paris—Close—Wheat — Tone quiet; May, 20f 60c; Sept. and Dec., 20f 60c. Flour—Tone quiet; May, 77f 50c; Sept. and Dec., 77f 50c.

TORONTO ST. LAWRENCE MARKET.

Wheat, white, bush. ..90 97 to 0...
Wheat, red, bush. ..0 94
Wheat, spring, bush. ..0 90
Wheat, goose, bush. ..0 92
Barley, bush. ..0 46
Barley, feed, bush. ..0 44
Rye, bush. ..0 58
Peas, bush. ..0 67
Oats, bush. ..0 27 0 28
Hay, timothy. ..12 00 13 00

GRAIN AND PRODUCE.

Liverpool, May 21.—Close—Holiday in the city here. Extra India wheat, easy 2s 8d. Futures, quiet; July, 6s 3d; Sept., 6s 3 1-2d. Corn, firmer; old, 1s to 1s 1d; quiet. Oats, firm; No. 2 Chicago, 1s 1d; steady. Hay, firm; short rib, 12 to 12 1-2; steady. Bacon, firm; short rib, 12 to 12 1-2; steady. Hay, firm; clear middles, light, 28 to 30 lbs., 12s 6d; firm; clear middles, heavy, 28 to 40 lbs., quiet. Tallow, firm; short cut, 14 to 16 lbs., quiet. Lard, firm; prime, steam, 28s 6d; steady. Cheese, firm; American finest, white, old, 57s; do., new, 56s; American finest, colored, old, 57s; do., new, 56s; Canadian finest, white, new, 56s; do., colored, new, 56s. Tallow, firm; Australian in London, 28s 3d; steady. Turpentine spirits, firm; steady, 38s 6d. Rosin—Common, firm, 7s 6d; steady. Resin, strained, firm; good, 7s 6d; steady. Petroleum, firm; refined, 6 1-2d; steady.

NEW YORK GRAIN AND PRODUCE.

New York, May 21.—Flour—Receipts, 12,747; exports, 10,000; sales, 4,000; dull, but steady; patents, quiet, with little business reported. Rye flour, firm. Corn meal, firm; quiet. Barley, steady. Wheat—Receipts, 20,300 bushels; sales, 1,460,000 bushels; futures, spot, firm; No. 2 red, 1.01 1-2 elevator; No. 2 red, nominal, f.o.b., afloat; No. 1 northern, Duluth, 1.07 1-2 f.o.b., afloat; No. 1 hard Manitoba, nominal, f.o.b., afloat; options, opened firm on account of the strength in wheat at Chicago, and prospective large southwest receipts, continued strong on covering by shorts, stimulated by good clear sky and reports of rain in the Northwest, closed 1c to 1 1-4c net higher; May closed 97 3-4c; July, 97 3-4c to 98c, closed 97 3-4c; Sept., 97 3-4c to 98c, closed 98c; Dec., 97 3-4c to 98c, closed 98c; No. 2 red, 1.01 1-2 elevator; No. 2 red, nominal, f.o.b., afloat; No. 1 northern, Duluth, 1.07 1-2 f.o.b., afloat; No. 1 hard Manitoba, nominal, f.o.b., afloat; options, opened firm on account of the strength in wheat at Chicago, and prospective large southwest receipts, continued strong on covering by shorts, stimulated by good clear sky and reports of rain in the Northwest, closed 1c to 1 1-4c net higher; May closed 97 3-4c; July, 97 3-4c to 98c, closed 97 3-4c; Sept., 97 3-4c to 98c, closed 98c; Dec., 97 3-4c to 98c, closed 98c; No. 2 red, 1.01 1-2 elevator; No. 2 red, nominal, f.o.b., afloat; No. 1 northern, Duluth, 1.07 1-2 f.o.b., afloat; No. 1 hard Manitoba, nominal, f.o.b., afloat; options, opened firm on account of the strength in wheat at Chicago, and prospective large southwest receipts, continued strong on covering by shorts, stimulated by good clear sky and reports of rain in the Northwest, closed 1c to 1 1-4c net higher; May closed 97 3-4c; July, 97 3-4c to 98c, closed 97 3-4c; Sept., 97 3-4c to 98c, closed 98c; Dec., 97 3-4c to 98c, closed 98c; Corn, receipts, 20,300 bushels; sales, 1,460,000 bushels; futures, spot, firm; No. 2 red, 1.01 1-2 elevator; No. 2 red, nominal, f.o.b., afloat; No. 1 northern, Duluth, 1.07 1-2 f.o.b., afloat; No. 1 hard Manitoba, nominal, f.o.b., afloat; options, opened firm on account of the strength in wheat at Chicago, and prospective large southwest receipts, continued strong on covering by shorts, stimulated by good clear sky and reports of rain in the Northwest, closed 1c to 1 1-4c net higher; May closed 97 3-4c; July, 97 3-4c to 98c, closed 97 3-4c; Sept., 97 3-4c to 98c, closed 98c; Dec., 97 3-4c to 98c, closed 98c; Steel, firm; quiet.

CHEESE MARKETS.

Cowansville, Que., May 21.—At the weekly meeting of the District of Bedford Dairymen's Association here to-day 19 cheesemen boarded 710 boxes; 90 boxes butter, 50 factories and 270 boxes cheese; Hodgson Bros. boarded 710 boxes at 10 1-2c; 90 boxes butter, bought 60 boxes better at 21c; 30 boxes at 20c; and 30 boxes at 20 1-2c. Lawrence Dupuis bought 20 boxes cheese at 10c; Fowler bought 297 boxes cheese at 10 1-2c; Dunham Bros. bought 50 boxes cheese at 9c; Lovel and Christmas bought 30 boxes cheese at 9c; Fairmount Bros. bought 30 boxes cheese at 9c. 508 boxes butter 84 boxes cheese sold.

Belleville, May 21.—Two 1920 white and 30 colored cheese offered; 1870 sold; 1870 white to Alexander at 10c; 30c white to Magrath, at 9 3-8c; 30 white to Wallis, at 9 3-8c; balance refused to call on market, but will accept on the street.

London—Seven factories offered 560 boxes; sales 280 at 9 3-4c; 280 at 9 5-8c.

NEW YORK DAIRY MARKET.

New York, May 21.—Butter — Receipts, 17,197; firm; unchanged; Cheese—Receipts, 2,871; firm; unchanged; Eggs—Receipts, 8,906; very strong; unchanged; receipts, 11,070.

EAST BUFFALO CATTLE MARKET.

East Buffalo, May 21.—Cattle—Receipts, 1,000; steady; prime steers, $5.25 to $5.40; shipping steers, $4.50 to $5.20; best heifers, $4.25 to $4.50; best cows, $3.50 to $4.00; others steady; heavy and mixed, $3.00 to $3.25; light Yorkers, $3.25 to $3.40; pigs, $3.40 to $3.45; roughs, $4.10 to $4.30; stags, $2.75 to $3.25; dairies, $3.25 to $3.50. Sheep and lambs—Receipts 3000 head; active, about steady, lambs, $5.00 to $6.25; yearlings, $5.00 to $5.75; wethers, $5.25 to $5.40; ewes, $4.00 to $5.25; sheep mixed, $4.00 to $5.00.

Cost of Keeping Battleship.

London, May 23.—The Secretary to the Admiralty, Capt. Prettyman, in the House of Commons in connection with British Parliament as to the annual cost of maintaining a battleship of, say, 13,000 tons, gave the following figures:

Full pay, wages, etc., of officers and crew.....£40,359
Victualling.....14,000
Coal.....23,000
Stores and repairs.....9,518
Non-effective stores.....5,300

Or, in round figures, a total cost of.....£94,000

Chicago Condemns to Celebrate.

Chicago, May 23.—Everything is in readiness for the Canadian Northwest banquet to be held at the Victoria and Auditorium Annex hotels and Van Buren street, May 24 (Queen's birthday anniversary). The president, Jw. J. A. McGillis, and his secretary, Joshua Hill, reported to the meeting of the Veterans Saturday night that the program had been completed and that a number of novelties will step popular airs, including "The Soldiers of the Queen," "Tommy Atkins," "The Maple Leaf Forever," "Rule Britannia," and speeches will be delivered by prominent men.

For Judgment Guarantee.

Montreal, May 23.—It is understood that as soon as preliminaries are attended to a request will be made for a judgment guarantee of a bond issue for the construction of the Chaudiere bridge, the cost to be $6,000,000. D. Lorne McGibbon, Q.C., has been in Ottawa to secure the time for completion extended one year, says that a precedent has been established in one case of the Quebec bridge. He also announces that the civil superstructure, which will represent more than half the total cost, will be manufactured at the Sydney, Cape Breton, Works, and that Waddell & Hendricks of Kansas City are the men completing the working plans.

The Beautiful House

The woodwork of your house, the furniture, the carpeted, parquetted and linoleumed floors work, may be fine, but if you will use "Liquid Veneer" it will bring out a beauty and brilliancy and attractive as a diamond. And if the varnish has faded, scratched, or the varnish has gone the way of all flesh, "Liquid Veneer" will resurrect the whole scheme. It will take that ball sick furniture and put a new face on it. That is as it leaves the pan. It is not a "furniture polish." It is not sticky, nasty stuff to the dust; it is easily applied in a few minutes with a cloth, no rubbing is necessary. It is a cleaner, disinfectant, then imparts a most bright and finished surface. Free, a sample bottle only to 1-2 pint bottle 50c. For sale only by

ALEX. RAY.

COLLECTIVE NAMES.

Old English Terms For Groups of Animals—Terms and Animals.

In a book on British sports, written in the eighteenth century, Joseph Strutt gives a list of the collective names of groups of various beasts as follows:

A herd of beasts went together in companies there was said to be a pride of lions, a leap of leopards, a herd of harts, of bucks, of all sorts of deers, a bevy of roes, a sloth of bears, a sounder of wild swine, a drift of tame swine, a route of wolves, a harras of horses, a rag of colts, a stud of mares, a pace of asses, a team of oxen, a team of oxen, a drove of kine, a flock of sheep, a tribe of goats, a skulk of foxes, a cete of badgers, a richness of martins, a fesynes of ferrets, a husk or a drove of hares, a nest of rabbits, a clowder of cats and a kyndell of young cats, a shrewdness of apes and a labor of moles.

Similar terms were applied to gatherings of human beings. Strutt gives them as follows: "A state of princes, a watch of citizens, an observance of strangers, a legacy of pardoners, a subtilties of sergeants, an impudency of lawyers, a multiplying of husbands, a disagreement of friars, a sask of forresters, a blast of hunters, a draft of butlers, a temperance of cooks, a melody of singers, a poverty of players, a drunkenship of cobblers, a disguising of tailors, a wanderings of tinkers, a malpertness of pedlars, a fighting of beggars, a rayful—that is, a sinful—of knaves, a blush of boys, a herd of goslins, a nonpatience of wives, a gaggle of women, a gaggle of geese."

One of the old days the word "leash" was applied to three greyhounds, while two was a brace. Of the other hound, two spaniels or harriers were called a "couple." A number of hounds went under the name of a "pack or kennel," while it was correct to speak of "a kennel of raches, a litter of whelps and a cowardice of curs."

WHY THEY ARE POOR.

Their ideas are larger than their purses.

They are easy dupes of schemers and promoters.

They reverse the maxim, "Duty before pleasure."

They have too many and too expensive habits.

They do not think it worth while to save nickels and dimes.

They have raised a competence in trying to get rich quickly.

They allow friends to impose upon their generous natures.

They try to do what others expect of them, not what they can afford.

They prefer to incur debt rather than to do work which they consider beneath them.

They think it will be time enough to begin to save for a rainy day when the rainy day comes.

They risk all their eggs in one basket when they are not in a position to watch or control it.

Helping Miss Out.

Mrs. Hurst of Boston, Miss Hoyt, the playwright, added much to the enjoyment of a Lambs' club banquet in Chicago by her account of a recent play. "I always ready for a home thrust. Mr. Hurst was among the after dinner speakers and was badly frightened. He concluded that he would plunge quickly into his speech and so began: 'Confused with this idea, he arose briskly when announced and started in: "Ladies and gentlemen, I thank you for the honor in this request of the toastmaster, but it is impossible I really feel at this time prepare—a—I really had no time to prepare—a—' And he stopped. Every one felt sorry for poor Hurst, but his speech is now distributed. When she noticed his predicament she turned to him and kindly and said very sweetly: 'Why, Charley, you did it perfectly this morning!'"

Reading and Talking.

The thing we are curious about never sticks. Those on which one thinks become permanent acquisitions; hence the man who is most afraid of thinking and who does not dread "that awful thing, a thought," is at a distinct advantage on every ground. He passes the time without being bored, and he gains knowledge and value, and this may no doubt sound slightly prigish, but it is none the less true. The man who reads and talks is the one of his own thoughts has a heritage which can never be alienated. Even blindness for him loses some of its terrors.—London Spectator.

An Eye For an Eye.

"My cook, an old darky, informed me one morning that she was going to be married tonight. Is you got a present for her?

"But, Maria," I said, 'you've got a husband alive and haven't been divorced.' It could be done.'

"Well, Miss Annie, I don't care; he's done bigotted first."

Getting Out of Debt.

"What was it your husband wanted to see me about?" inquired Mrs. Newliwed's pa.

"I think he wanted to borrow a couple of hundred dollars from you," she said. "He's so anxious to get out of debt."

Not Needed Below.

"This is a funny ship."
"How so?"
"They have no clock in the cabin."
"Oh, no! But they always keep a watch on the deck."

Cutting Him.

"It's cruel of you to snub him. He's a good sort, If he is a rough diamond."
"That's the reason he needs cutting."—Judge.

THE SICKROOM MIRROR.

You Must Be Pleasant In Allowing The Patient to Die.

"The looking glass, whether a plus or minus quantity, plays a more important part in the sickroom," declares one nurses and physicians give it credit for. The patient who is allowed to look into what is likely to be frightened into collapse at sight of his cadaverous appearance, while the nurse who is not allowed to look is similarly affected by what is found, which he attributes to the fact that his face is not visible for him to do so.

"All things considered, I think it a good plan to give a sick person a chance to look at himself occasionally," said a doctor. "Of course the individuals must be granted with discretion. If a patient is fairly looking well and in turn at the looking glass is equivalent to signing his death warrant, but if taken at a time when braced up by some stimulant or a natural abolition of vital force a few minutes of communion with his own visage beats any tonic I can prescribe. It thrills the patient with new life and I have often felt that he isn't quite so far gone as he had thought and that possibly a fight for life is, after all, worth while.

"Being thus sensitive, a persistent withholding of a mirror convinces the patient that he must be too horrible for contemplation, and he promptly decides that the best thing for him to do is to give up the ghost and get out of the way. That is one mistake hospitals were apt to make up to a few years ago. When I was a young fellow, getting my diploma and after graduation, I served on the staff of several hospitals, and in all, especially in the more weird, ghastly wards, mirrors were strictly forbidden. The deprivation went hand with many of the patients, particularly the women, and when I came to have a little authority among doctors and nurses I started in a vicious application of looking glass treatment. I still advise it both in hospital and private practice, for I find that a little reassurance as to the state of the complexion and the appearance in general goes a long way toward effecting a cure."

NUT VALUES.

Chestnuts are starchy and take the place of potatoes.

Brazil or cream nuts are very rich in fat, and should be blended with cocoanuts, English walnuts or hazelnuts.

Black and white walnuts as well as hickory nuts are rich in nitrogen, but no starch. Blend with rice or potatoes.

Cocoanuts contain very little nitrogen, but are rich in oil. The fiber is rich in mineral matter. The cream and milk are excellent for salads and sauces.

Peanuts are very rich in nitrogen and contain considerable starch and oil. When boiled and salted they are very much better than when roasted and ground.

Almonds are really digesters or appetizers. They are too expensive to be used alone in large quantities. Four or five thoroughly masticated at the end of a meal will frequently aid in the digestion of other foods.

The Man and the Match.

"Show me two men with unlighted cigarettes and I can tell you exactly in a minute I can tell you correctly whether the one who has the match is from Philadelphia, Boston or New York."

The speaker was a person of some observation, and his friend naturally asked:

"How can you tell?"

"In this way," said the observant man. "If the man is a Philadelphian he will strike the match, hold it for his friend to get a light, then take a light himself and throw the match away. If it was a Bostonian he will light his own cigarette first, then hold the match for his friend and after that throw it away. If it was a New Yorker, however, he will strike the match, light his own cigarette and throw the match away."

Spencer and Music.

Mr. Herbert Spencer cultivated what he called the "receptive sense" in respect to music. "Music is a light thing with more than a little bitterness of flavor about it," he said in conference. One performer who had been chosen to play Beethoven for him was thunderstruck on going to Mr. Spencer's residence at being asked to render an extract from one of Sullivan's operas. Light music had a decided effect on the philosopher which light literature never had.

An Apt Pupil.

Teacher—James, you were late yesterday morning. Pupil—Yes; but, as you were not here to the class today, we should let bygones be bygones. Teacher—You have no excuse to offer? Pupil—But I have. Father said that one who was good at excuses was usually good at nothing else. Under the circumstances I think it better for me not to do anything that will lower me in your estimation.

A Reminder.

Mother—Johnny, on your way home from school you left the store and got me a stick of candy and a bar of soap. Father—What do you want of a stick of candy? Mother—That's so he'll remember the soap.

No Chance For Him.

"Come on; have a game of poker?"
"I don't believe in games of chance."
"That need make no difference. Come on and play."

Journalism.

Reporter—Senator Billins has absolutely nothing to say. Editor—Well, hell it down. We are terribly crowded tonight.—Puck.

Gorman's SHOE HOUSE.

NEXT DOMINION BANK.



A Dainty Shoe!
A Dressy Shoe!

Such terms are well applied to the new line of American lace boots for ladies which we now have in stock.

We can give you the proper shape on the correct width to fit your foot.
Price..... $3.75



SHOW ME ANYTHING

That can speak so well for itself or that has done so much good to suffering humanity as the Glimour Electric Belt. We can show you testimonials from the most reliable people of Belleville and the surrounding country, stating they have been cured by this great appliance. We want everybody to see this. Come along, you will get a free treatment just to convince you what we have got. Any one suffering from rheumatism, sciatica, lumbago, nervous trouble, paralysis, kidney or bladder trouble, general weakness of any kind, pain in the back, legs or arms, should try this Belt at

Chas. Clarke's Drug Store,

BELLEVILLE.

If you can't come, write for book.

OUR STYLES AND VALUES
—IN—
Lace Curtains

Cannot be surpassed in Canada. We would be pleased to show them to you. You should also inspect our Carpet and Rug stock. We have a large variety and will undertake to make the prize low enough to interest you considerably.

T. P. BROWN'S
Carpet and Curtain Store.

Pictures and Framing a Specialty.

VICTORIA DAY

Every person should celebrate Victoria Day. We can supply all your wants in

Fireworks
Flags
Hammocks
Fishing Tackle
Sporting Goods, Etc.

And would be pleased to assist you in having a good time on 24th.

AT THE BEEHIVE
Chas. N. Sulman

Circular envelopes—good lines—75c and 90c per thousand, better ones at $1.00.

Many men owe the grandeur of their lives to their tremendous difficulties.—Spurgeon.

A wound in the purse is not mortal. Don't grow!—that's the brute's business.

Those we think are weakest are often strongest than us all.

Every man has as times in his mind the ideal of what he should be, but is not.

Don't misjudge the man with a quick temper—they are the best hearts in Christendom.

Rather prefer to provoke a smile than to provoke a man. There is no harm done by provoking a smile.

Don't ever make a little of life. Life is not life without conflict, and death is not death without victory. And the battleground is the field, and the victory is the soul.—Schoolmaster.

True to His Friends.

An answer to an advertisement for a school assistant "capable of teaching the classics as far as Homer and Virgil" makes one of the best stories in the dean of Bristol's book "Odds and Ends."

"Sir," the answer ran, "with reference to the advertisement which were the Times respecting a school assistant, I state that I should be happy to fill that situation, but as most of my friends reside in London and not knowing how far Homer and Vergil is from town, I beg to state that I should not like to engage to teach the classics farther than Hammersmith or Furnham Green, or, at the utmost distance, farther than Brentford."

He Understood the People.

One of Jay Gould's campaigns as a dealer in railways was with the Wabash system of railroads. He got control and after effecting a reorganization which increased the capital stock and also the bonded debt sold them out. It is related of him at this time that an associate said to him, "Mr. Gould, don't you think you are bonding this much higher than the property will stand?" "That may be," answered he, "but the American people are mighty partial to bonds."



The cooking capacity of a gas range has to be large—many styles are made on too small a scale and are too small for large families or boarding-houses. The

Oxford Economy Range

is so constructed as to cook a very large or a very small meal with the very least expenditure of gas. All ranges are equipped with one giant burner and one simmering burner in addition to regular burners. Ovens are fitted with removable, polished cast-iron cake griddles. The fire is always visible and can be easily regulated from a standing position.

If your agent doesn't handle Oxford Gas Ranges, write us direct.

The Gurney Foundry Co. Limited
Toronto, Canada
Montreal
Winnipeg Vancouver
107



For Sale by John Lewis & Co. Belleville.

FRESH FASHIONS.

THE NEW DECORATIVE DETAILS ARE MANY AND FASCINATING.

Tucks, Rushings, Frills and Folds All in Favor—Silver Braid and Chenille Cord and Fringe to Be Used. The Skirt of the Season.

Tucks, tucks, everywhere tucks, also rushings and a new narrow, corrugated frill. A sort of crossway fold outlined with braid is another novelty. Braids, especially silver braid, in spring costumes are to be used by miles, and chenille cords and fringes are introduced in great quantities. Some of these decorative details are well shown in the two lovely evening toilets here illustrated. A shell pink stamine is set off with old fashioned ruches edged with



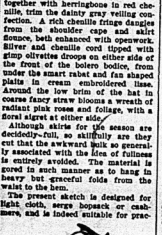
SPRING COSTUMES.

spring green velvet ribbon like the vandyke of the train flounces round the sleeves in embroidered muslin. The neck and shoulder bats are adorned with embroidery, together with green silk stitching and ribbon. Ten roses and a chiffon choux on either side of the tilted brim becket the plate shaped straw hat which is outlined with black.

Stitched tucks and a deep belt reflected with silver galloons, connected together with herringbone in red chenille, trim the dainty gray veiling confection. A rich chenille fringe dangles from the shoulder cape and skirt flounce, both enhanced with openwork. Silver and chenille cord tipped with glimp olivettes droops on either side of the front of the bolero bodice, from under the smart ruched and fan shaped plaits in cream embroidered lisse. Around the low brim of the hat in coarse fancy straw blooms a wreath of radiant pink roses and foliage, with a floral aigret at either side.

Although skirts for the season are decidedly full, so skillfully are they cut that the awkward look so generally associated with the idea of fullness is entirely avoided. The material is gored in such manner as to hang in heavy but graceful folds from the waist to the hem.

The present sketch is designed for light cloth, serge bopsack or cashmere, and is indeed suitable for prac-



THE NEW SKIRT.

tically any and all the fashionable fabrics. It is cut the accepted length for town walking wear, just clearing the ground, and bears as trimming many rows of ribbon.

This same ribbon represents one of the most up to date forms of decoration and is employed equally by the satin and taffeta varieties, run simply by the aid of the upper edge and left unattached at the lower.

AMY VARNUM.

Fashion's Echoes.

Shades that "off" the pure white, as oyster, ivory and cream, have become very popular for wedding gowns.

Serviceable coats and skirts are made up in light tweeds or serges.

The ostrich pompons and aigrets give a touch of smartness to new hats.

Disks, round spots, from a pin point to the expanse of a silver dollar, are the half mark of latest gown fabrics—silks, velvets, gauzes, tissues, grenadines and the like.

Colors this season run from medium to light pastel tints. Glaring or eccentric hues have no vogue.

Taffeta suits are great favorites, trig and correct, in pin points, checks, etc., and all sorts of small figures.

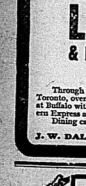
An increase of flounces and ruffles on full skirts is very noticeable in latest Parisian models.

The linen shirt-waist suit makes the smartest dress for morning and general wear. Robin's egg blue is a favorite color.

Hand embroidery and fancy stitching appear extensively on washable gowns.

Lawns, dimities, chambrays, ginghams, linens, batistes, madras and all the old time favorites appear among wash dress fabrics for the season.

The toque pointed more or less at the front leads in millinery.



An.. Interested Crowd

Of satisfied shoe buyers thronged our store last Saturday notwithstanding the rain. Now we will give everyone a great chance to be well shod on "Victoria Day" by continuing our Big Shoe Sale with the offer of - - -

AN EXTRA CUT IN PRICES

.....OF.....

10 per cent.

On Everything on our Bargain Tables:

SATURDAY AND MONDAY.

ALSO a cut of 25 per cent. off a number of Up-to-Date lines of Men's Fine Kid and Box Calf Laced Styles, regular $2.00, $2.50 and $3.00, sale price ..... $1.50, $1.99 and $ 2.2

THIS IS A BIG OFFER.

THE **J. J. Haines**

SHOE HOUSES at Belleville, Napanee and Trenton.

Fast Direct Service

BETWEEN

Canadian Points and Pittsburg, Cincinnati and St. Louis

VIA THE

LAKE SHORE

& MICHIGAN SOUTHERN R'Y

FROM BUFFALO.

Through sleepers from Quebec, Montreal, Ottawa, Kingston and Toronto, over the Canadian Pacific and Grand Trunk R. R.'s, connecting at Buffalo with the Southwestern Limited at midnight. The Southwestern Express at 8:3 A. M., and The Exposition Flyer at 1:25 P. M.

Dining car service—unexcelled equipment.

J. W. DALY, Gen'l Eastern Agent, BUFFALO, N. Y.

COMMENDED CANADA

Australia Advised to Follow Her Course in Advertising.

Graphic Refers To Our Triumphant Arch—Premier's Advertising Adopted By the Home Rulers—Brent Sore Lecturing in London Declares Canada Is Short of 100,000 Women—Soars Will Lend a Team to Canada.

London, May 23.—(C.A.P.)—The Graphic, referring to the Australian Premier's advice regarding the appointment of a Commonwealth agent-minister in London to advertise the colony, after the manner of the Canadian, says that reliance on a cricket team is not an effective form of advertisement. The Canadian Government bestowed and received benefit from the triumphal arch it built and the maps and information circulated, and it would be well if the other colonies followed her example.

Complains With Reason.

Tangier, May 23.—The Sheref of Wazan left yesterday to meet Raisuli, the bandit chief, who is said to be at Benalsaro. Mohammed el Tores, representative of the Sultan of Morocco at Tangier, has complained to the Sheref to say that the Government has failed to meet the demands of Raisuli, if Jon Perdicaris, the American, and Cromwell Varley, the British captive, are handed over immediately. The soldiers have been withdrawn from the district where the bandits are located.

Appeal Dismissed.

London, May 23.—(C.A.P.)—The Privy Council appeal from the judgment of the Supreme Court of Newfoundland in the case of the Glenwood Lumber Co. v. Bishop has been advised. The appeal is dismissed, the appellants paying costs.

Fame For Maple Leaf.

London, May 23.—(C.A.P.)—The Canadian Pacific is arranging for our Empire Day programs containing the words of "The Maple Leaf Forever" as well as "God Bless Canada."

Needed in Canada.

London, May 23.—(C.A.P.)—Brant Sero, lecturing at the Cosmopolitan Club on "Should Women Emigrate," said that women were badly needed in Canada, which was 100,000 short.

Sore For Brains.

Lindsay, May 23.—(C.A.P.)—A public subscription is being raised in the Transvaal to send a team of four shots to Disley. The team is sanguine that it will capture the King's prize.

Presbyterian Controversy.

Buffalo, N.Y., May 21.—The business session of the Presbyterian General Assembly was very brief Saturday. Adjournment was taken until Monday morning. The absorbing topic among the commissioners is the proposed union with the Cumberland Church, which has been isolated from the parent body since 1810. It is the opinion of many that the battle is going to be between the leaders and college professors on the one hand and the rank and file on the other.

The question involved has no relation to the position of the Presbyterian Church of the south, which became isolated at the time of the break of the war, and with which overtures for peace are just taking form.

It is claimed by some that the confession of faith as revised a year ago now admits of union with the Cumberland branch. Others believe differently.

Labor Convention in Berlin.

Berlin, May 23.—The second annual convention of the Labor Secretarial Association of Western Ontario, which was organized in Woodstock on July 1, 1903, will convene in Berlin on Victoria Day.

This will be an important gathering of the labor leaders of Western Ontario, to discuss the labor movement. Some of the matters coming before the meeting will be the advisability of sending four representatives to Great Britain to stop the importation of shorters and workers into Canada; also that of enlarging the scope of the association so as to embrace the whole province. About fifty delegates will attend.

Fellow Blake's Advice.

London, May 23.—(C.A.P.)—The annual convention of the United Irish League in Great Britain is in the proposal of Hon. Edward Blake, M.P., abolished local home rule in the affairs of the League. The proposition was vigorously opposed, but was carried by a small majority on the second vote. T. P. O'Connor, the president, declared that the League by its action in the Gateshead byelection elected England from Chamberlainism.

Held By Police.

Kingston, May 23.—Samuel Norris is held by the police while a series of thefts of recent and remote dates are being looked into. Charges only on him when arrested that aroused suspicion, and he said a woman gave it to him. The woman denies this, but Norris stole it and then associated with her. Other mysterious robberies, which the police are investigating.

Popular Presbyterian Preacher.

Ottawa, May 23.—Rev. Norman MacLeod, who will be inducted as pastor of the First Presbyterian Church, Brockville, on Wednesday, preached his farewell sermon in Mackay Church here last night. He is exceptionally popular, and there is great regret at his removal.

Will Become Premier.

Montreal, Que., May 23.—It is now quite understood that Hon. Horace Archambault, attorney-general of the province, will succeed Premier Parent at the close of the session, as the present leader of the Government will accept the chairmanship of the G.T.R. Railway Commission.



The amount of energy in a food doesn't count so much as the amount you can get out with the least effort.

"FORCE" is easily digested, and it is likely beyond description.

Shredded Wheat



"BUSY"

We were never before so busy as we are now. The reason of this is, that we excel in quality, style and price in Decorating, Painting, Paper Hanging, Wall Paper, Mouldings and Finishes. Paris relief decorations for walls and ceilings. Our staff comprises 15 experienced workmen, which can be relied upon to do nothing but the finest work. If you are intending to decorate call and let us see where such bargains are to be had.

JOHN CORNELIUS,
Wall Paper Importer. 397 Front St.



Now is the time to have your house wired for Electric Lights.

Get our prices on supplies.

GREENLEAF & SON



Lake Ontario & Bay Of Quinte Steamboat Co'y. LIMITED.

The Bay of Quinte Route.

Str. "ALETHA"

Between
KINGSTON — PICTON — BELLEVILLE.

On and after 25th April Str. "Aletha" will leave Belleville at 6.00 a.m. on Mondays, Wednesdays and Fridays for Deseronto, Picton, Kingston and intermediate ports.

Returning steamer will arrive at Belleville at 10.30 p.m. on Tuesdays, Thursdays and Saturdays.

Rochester route — Str. "North King" makes first trip May 19th.

Right reserved to change time with or without notice.

For further information apply to THE SCHUSTER CO., Agents, Belleville, Ont.

E. E. HORSEY, G. P. & F. Agents, Kingston.

Str. VARUNA

A. HICKS, Captain.

Will leave Trenton every morning (Sundays excepted) at 7 o'clock, calling at Redmayville and Consecon and reaching Belleville at the bay and Picton, leaving Belleville at 2 p.m. Returning at 10.30 a.m. Will connect at Consecon with stage for Sand Banks. Parties wishing to arrange for excursion rates will see Captain Hicks on board. Will leave Picton at 1 p.m. on return for head of the bay; Consecon, 5.30 p.m.; Redmayville, at 6.30 p.m., and Trenton at 8. Omnibuses in waiting at Picton and Belleville. The Rathbun Co., agents, Belleville and Deseronto. J. W. Hepburn, agent, Picton.

Local Reading Advertisements.

Twenty-five words or less 50 cts., over twenty-five words 2 cents per word first insertion. Each and every subsequent consecutive insertion 1 cent. Headline count as 10 words. Contracts for long periods made at office.

One Fly Envelopes at The Intelligencer Job Office. Cheapest and best in the city.

BUSINESS DIRECTORY

MEDICAL

JOHN J. FARLEY, M.D., C.M., M.R.C.S., England.
Office and Residence — Corner of Bridge and George streets — three streets East of Post Office.

DR. MATHER
X Ray
and
Static Electricity
for treatment of all suitable cases.
Office Pinnacle street, 3 doors north of Hotel Quinte. 104dwky

LEGAL

WILLS & WRIGHT,
Barristers, Solicitors, Notary Public, &c., Belleville.
Office—9 Campbell Street.
MALCOLM WRIGHT
J. FRANKLIN WILLS
Money to Loan at Lowest Rates.

W. C. MIKEL, B.C.L.,
Barrister &c.,
Solicitor for City of Belleville.
Office—City Hall.

FORTER & CARNEW,
Barristers, Solicitors, Notaries Public, etc.,
Offices — Robertson Block, East Front St., Belleville, Ont.
'Phone 97.
E. G. FORTER. WM. CARNEW.

WILLIAM N. PONTON,
Barrister-at-law, Solicitor, Notary Public, Conveyancer. Office near Express and Telegraph Office, Bridge Street, Belleville.
Money to Loan — Private Funds; Solicitor Ban of Montreal, Savings and Loan Company of Ontario.

FRANCIS S. WALLBRIDGE,
Successor to Hon. Lewis Wallbridge, Q.C.

Barrister, Solicitor, Conveyancer, etc. Office, McAnnany Building, corner Front and Bridge Sts., Belleville, Ont. Private and Company money to loan at 4½ per cent. on easy terms upon good [illegible]. Charges moderate.

INSURANCE.

FIRE, ACCIDENT AND PLATE GLASS INSURANCE.

Guardian. North America.
Quebec & Metropolitan Fire Ins. Cos.
Canadian Railway Accident Ins. Co.
Farm and City Property insured at lowest current rates.
Office—Campbell St., same entrance as Dominion Business College, Belleville, Ont.

R. W. ADAMS, Agent.

THOS. STEWART,
Insurance Agent,
Bridge St., Belleville.
Fire—Life—Accident.
Mr. A. P. Allen in Allen's coal office will attend to his business during Mr. Stewart's absence.

FIRE, LIFE & ACCIDENT INSURANCE

At Lowest Rates The Norwich Union Fire Insurance Society and Mutual on farm and city property. Also agent to loan at 4½ per cent. upwards.
JAMES A. CHISHOLM,
Office Ashley Block, Front st., Belleville.

Money Saved is Money Earned

can earn you money by saving ½ per cent in your Fire Insurance.
The Anglo-American Fire Ins. Co.
The Merchants Fire Ins. Co.
The Equity Fire Ins. Co.
are strong Canadian stock companies and insure Farm and City Property at lowest rates. Before either stock companies call and see me before placing your fire insurance.
Office—Bridge St., same entrance as Dominion Laundry, Belleville.
H. FIREMAN KETCHESON

Fire, Life & Plate Glass Insurance.

Liverpool & London & Globe, of England.
Waterloo Mutual, of Waterloo, Ont.
Lloyds Plate Glass.
Home Life Association, Toronto.
North British & Mercantile.
Farm and City Property insured in First-class Reliable Companies and at lowest current rates. Losses promptly settled. Lend whom, and transact general Real Estate business and also a purchase and selling of property. Appraiser for the Dominion Government. Money to Loan.
W. F. HUDSON, Office above Rathbun's office, cor. Bridge and Pinnacle Sts., opposite Post Office and Hotel Quinte, Belleville.
'Phone 188.

MISCELLANEOUS.

Walter Alford,
ARCHITECT.
Contractor, &c.
PLANING MILL—Dressed and Matched Lumber on hand.
Market Square

A. G. NORTHRUP,
Issuer of Marriage Licenses, Shire Hall, Belleville, Ont.

CHAUNCEY ASHLEY,
Issuer of Marriage Licenses.
Private Offices, Bridge St., Belleville, opposite the Post Office.
Residence, first house east of W. W. Chown's Mfg. Co., Station St. Appointments made.

GRAND TRUNK RAILWAY SYSTEM

VICTORIA DAY, May 24

Single Fare for Round Trip.

Good going May 21, 22, 23 and 24th. Valid returning until Wednesday, May 25th, 1904.

Limited to CERTAIN POINTS named in accordance with above will be announced in passenger on train No. 9 or train No. 4 Bridge Street.

World's Fair, St. Louis

$22.00 Good 15 days.

On Sale Daily.

With stop over privileges at any Canadian Station, also at Detroit and Chicago.

For tickets, and all information apply to

U. E. THOMPSON, C. P. & T. A., Bridge Street.
T. H. COPPIN, Depot Ticket Agent.
J. D. McDONALD,
Dist. Pass. Agt., Toronto.

CANADIAN PACIFIC

Steamship Express

COMMENCING

TUESDAY, May 24th

NORTHBOUND

will leave Toronto at 1.30 p.m. Tuesday, Thursday, Saturday for Owen Sound; Thursday, May 26th, Northbound, leaving Owen Sound 9.00 a.m. Sunday, Tuesday, Thursday, for Toronto.

Apply to any Canadian Pacific Agent, or A. H. Notman, C.P.R. and General Manager, Toronto, C. E. Horsey, C. P. R. and General Pass. Agent, Fr. ste. St., Belleville.

NEW YORK CENTRAL

& HUDSON RIVER R. R.

THE FOUR-TRACK TRUNK LINE.

SHORTEST Route to the United States via Cape Vincent, N.Y.

GOING EAST AND WEST.

	Daily except Sunday	
Lv. Belleville (G.T.R.)	1.50 a.m.	noon
Ar. Kingston	3.00 a.m.	2.15 p.m.
Lv. Kingston (steamer)	5.00 a.m.	2.00 p.m.
Ar. Cape Vincent (U.S.)	7.00 a.m.	4.30 p.m.
Lv. Cape Vincent N.Y.C.	7.05 a.m.	5.05 p.m.
Ar. Watertown "	9.15 a.m.	7.15 p.m.
Ar. Oswego "	noon	9.05 p.m.
Ar. Syracuse "	1.35 p.m.	10.45 p.m.
Ar. Rochester "	3.45 p.m.	1.05 a.m.
Ar. Utica "	6.00 p.m.	3.45 a.m.
Ar. New York "	6.00 p.m.	7.35 a.m.

Convenient train service in opposite direction.

Pullman Sleeping and Parlor Cars.

2c a Mile.

Books for 500 miles of travel on New York Central and leased lines with in States of New York, and 1,000 miles while books for 1000 miles over New York Central, Boston & Albany, Buffalo, Rochester & Pittsburg, Philadelphia & Reading and C. R. R. of New Jersey cost $25. Secure further information and purchase tickets from Folger Ticket Agency, Kingston, Ont.

GEORGE H. DANIELS,
Gen'l Pass'r Agent,
New York.
A. H. SMITH, General Manager,
New York.
G. G. GRIDLEY, Gen'l Pass'r Agent,
Watertown, N.Y.

Your Lawn...

Requires attention.

Try our special

Lawn Mixture

25c per lb.

White Clover

30c per lb.

J. C. Hanley & Co.

GROCERS

Telephone 214.

INTELLIGENCER JOB OFFICE

FOR CHEAP AND ARTISTIC WORK.

Orders for bookbinding should be left at the office. If re-binding how nice a volume can be made of those magazines, even though they are somewhat soiled from much handling. Books, magazines or periodicals bound or rebound in any style at very reasonable prices. Blank books, such as journals, ledgers, day books, with any kind of ruling, made to order. All work warranted first-class. THE INTELLIGENCER, Belleville.

THE MESSENGER FROM KHARTOOM

BY ST. GEORGE RATHBORNE

Author of "Dr. Jack," "Dr. Jack's Wife," "Miss Caprice," Etc., Etc.

Mynheer Joe thoughtfully rubs the end of his nose,as though by that operation he might arouse his faculties to activity. Then he turns with a smile upon his friend.

"I begin to see you were right, my dear boy. That mistake may cause me no end of trouble, and yet somehow I am glad my hand when I had the chance to finish the baron. It is beyond me to explain the feeling that came over me, I only know it existed. You're seen just such periods in your own life, when a power controlled your actions. Let that go. What I want to tell you now concerns us both, since you appear to be in the same ship as myself. In two hours the Russian has formed a plan of action to bring about our destruction. We are in the web!"

He says this as coolly as though asking Joe See on account of a neglected cigar; not the least trace of emotion can be detected in his voice. One would sniff insults that the fellow must be spin a web around us while we've been taking in the sights of Bombay. Is that the trick, Joe?" he remarks.

"Something in that strain, you'll find, friend Sandy. I haven't been quite able to make it out myself yet; but, all the same, it's as plain as the nose on your face that this shrewd old chap has been working while we were playing, and in that way has stolen a march on us nicely. Listen now, and you shall have some particulars."

Mynheer Joe casts a glance around, as though he would use at least all ordinary caution. Then he gives the eager war correspondent the benefit of his late interview with faithful Kasoo.

Sandy's manner is something of a thermometer, indicating his feelings. When the story grows warm, he restlessly fingers his cigar, twirling it between his thumb and finger. As a quiet portion of the recital is reached, he puffs unconcernedly at the weed or else idly flips the ashes from the end.

All the while he imbibes the facts which fall from the lips of Mynheer Joe. Sandy is much of the nature of a sponge. He greedily sucked in all he can reach, but seems to give it out again upon the least pressure. It is his usefulness in life—to take and give, retaining nothing. If what comes from his pen is garbed in a new dress, so that it can hardly be recognized as the same impression that he received, that is the nature of things and only to be expected; for Sandy himself is the wonderful machine that grasps the rough material, and with its magic breath transforms it into the daintiest of fabrics.

It can be readily set down, therefore, that the active little newspaper man is a good listener. His memory is astonishingly tenacious for one so accustomed to making notes, and he will not forget a word of what has been said.

It is a thrilling narrative Joe gives him, and would even be so were it any other than themselves thus placed in danger. At the same time, Joe makes no rhetorical flourishes in his narrative, but gives it in a plain, every-day style, such as appears to be a part of his nature.

Perhaps their unique surroundings have something to do with lending the story color and making it appear more romantic. This is clearly possible, because the bright costumes, the strange language, the bizarre contents of the shelf-like shops where the proprietors sit cross-legged, smoking calmly and awaiting the advent of customers. All these things, seen and heard under the numerous colored lights that make Bhendy Bazar Road seem like a glimpse of fairyland,must have their effect upon the sensitive nerves, and cause one to look upon the affair in quite another humor than might be the case were it all done under the garish light of day and with other less powerful surroundings.

What the full text of Mynheer Joe's narrative may be does not concern us just at present. In good time its nature must be laid bare, and all its details discussed, as the anticipated thunderbolt falls upon our friends.

Sandy feels that the situation is grave and silence his position in the matter. Before he has time to express to his feelings, however, the traveller steps on his foot. It is no accident, but an intentional dig that carries a warning with it, and quite to bewilder these things the little man bubbles out with a leach that causes the last of the scrimge look to fly from his face.

"Capital joke, that of yours, Joe. Ah, you sly dog, always working in your little pun! It's a beastly shame to suppose on an unsophisticated Yankee like myself. Never mind, I'll have my revenge-tech cut it! I remain long in such disreputable company, I warrant you."

While thus delivering himself Sandy is casting his eyes around in the hope of discovering the cause of Joe's sudden new departure. What enemy has approached near enough to give the wary explorer alarm?

The first discovery Sandy makes is that Kasoo, faithful Kasoo, no longer stands near the elbows of his master, but has vanished as completely as though the earth has opened and swallowed him. Of course, it is not a very difficult task for a native to mingle in the crowd and lose himself, but a white man would have much more trouble, as he must be one among dozens, and his identity can be detected even some distance away.

Looking further Sandy believes he can place the threatening danger. At if by mere accident, several ugly-looking Hindoos are near them. They do not move with the crowd but linger in the one spot,which in itself seems to indicate an intention to do mischief.

Sandy has not had any actual experience with the dreaded society of Thugs in India, but he knows much of their past history and his imbibed numerous stories concerning their evil deeds. He is also aware of the fact that although Great Britain has dealt very severely with all members of this dreaded society, whenever their guilt could be proven, her strict laws have had little effect in intimidating the bravos of cord and crease. As a general rule, their work is carried on among the people of their own nationality, but there have been times when foreigners have come under the ban, although the secret order is chary of indulging in such pastime, as it always results in additional energy on the part of the government to stamp out the Curse of India.

It strikes Sandy very broadly, as he notes the movements of these fellows, that they are standing upon the brink of a precipice, where it will not require much of an effort to hurl them over. At such a critical time, it is wonderful what confidence he has in the magnetic man beside him. With Mynheer Joe to hold up the other end of the log it does not seem as though he need fear all the combination of evil that can be brought to bear against them. Joe is a natural-born leader, and needs nothing beyond the occasion to develop his powers.

"Keep close at my side, Sandy. We have here an enemy somewhat different from any you may have met—certainly as unlike the cowardly Arabs who tackled you in the dark streets of Cairo, as day is from night. Of course, you are armed—don't answer, simply nod. That's good. I feared you might have overlooked the fact. If the worst comes, remember we are marked men, and let every bullet find its billet. In plain words, Sandy, shoot to kill, my boy!"

The other grunts a response that seems to satisfy Joe, who continues in the same low tone:

"I am in hopes that I may be able to ward off the threatened attack. Much depends upon the branch of the service these Thugs belong to. At any rate, we ready to do your duty. I must fire the first shot, and,when that sounds, let us all. When these fellows are ready for business, you will hear a pistol-shot loud enough to give the very explorer alarm?

The first discovery Sandy makes is that Kasoo, faithful Kasoo, no longer stands near the elbows of his master, but has vanished as completely as though the earth has opened and swallowed him. Of course, it is not a very difficult task for a native to mingle in the crowd and lose himself, but a white man would have much more trouble, as he must be one among dozens, and his identity can be detected even some distance away.

Looking further Sandy believes he can place the threatening danger. At if by mere accident, several ugly-looking Hindoos are near them. They do not move with the crowd but linger in the one spot,which in itself seems to indicate an intention to do mischief.

Sandy has not had any actual experience with the dreaded society of Thugs in India, but he knows much of their past history and his imbibed numerous stories concerning their evil deeds. He is also aware of the fact that although Great Britain has dealt very severely with all members of this dreaded society, whenever their guilt could be proven, her strict laws have had little effect in intimidating the bravos of cord and crease. As a general rule, their work is carried on among the people of their own nationality, but there have been times when foreigners have come under the ban, although the secret order is chary of indulging in such pastime, as it always results in additional energy on the part of the government to stamp out the Curse of India.

It strikes Sandy very broadly, as he notes the movements of these fellows, that they are standing upon the brink of a precipice, where it will not require much of an effort to hurl them over. At such a critical time, it is wonderful what confidence he has in the magnetic man beside him. With Mynheer Joe to hold up the other end of the log it does not seem as though he need fear all the combination of evil that can be brought to bear against them. Joe is a natural-born leader, and needs nothing beyond the occasion to develop his powers.

"Keep close at my side, Sandy. We have here an enemy somewhat different from any you may have met—certainly as unlike the cowardly Arabs who tackled you in the dark streets of Cairo, as day is from night. Of course, you are armed—don't answer, simply nod. That's good. I feared you might have overlooked the fact. If the worst comes, remember we are marked men, and let every bullet find its billet. In their leaders! Little they care, since their oath binds them to blindly obey.

It is coming soon. Sandy notes that numbers of the people have already edged away. When their eyes,and the strange turbans worn by these men tell,contain the answer to the fatal question, they exhibit all the signs of sudden fear, spit, turning, hasten from the spot in undignified alarm.

Still Mynheer Joe shows no alarm himself, simply says that he is sorry he can be made of to thus calmly face a death that must mee shudder to contemplate. Really the fellow must have been born without nerves, he has such remarkable control over himself.

They have by slow stages reached a point on the road where the bazars are thickest, and ordinarily there can be seen the most interesting of all the sights Bombay offers to the curiosity seeker.

"Listen," says Joe, suddenly, "it is coming!"

He tosses the remnant of his cigar away, as if tired of smoking. Sandy hastens to follow suit, for he wants his vision to be as clear as his other faculties are at this moment.

Mynheer Joe has not made a blunder in the matter of time. At the very moment Sandy relieves himself of his cigar there rises above the babel of voices, a startling sound. Sandy has never heard anything like it before, and, please Heaven, he does not want to again, since he knows what it signifies.

The effect is astounding. A dead silence reigns where before all was bustle and confusion. People appear to shrink away as quickly do they get their bodies out of sight. This is part of the business that amazes Sandy. He sees the stiff tradesmen step in the midst of a sentence and no longer attempts to sell his wares. It would be useless anyway, since his late customer has apparently merged into space, the spot that once knew his bustling form no longer. Thus it is with all—they melt away as does the snow on an April morning when the sun rises.

Perhaps Sandy can count thirty while this change is taking place around them, or it might be he will be able to cover only half of that number, so rapidly is the metamorphosis accomplished.

In one particular there is no change. The fatal thirteen Thugs still surround them. Not an avenue of escape has been left open. Plainly, if they live through this night it must be because they are able to meet the assaults of the enemy, with not only a bold front but weapons that lessen the number of the odds against them at every discharge.

Sandy has produced his revolver, but he clearly remembers his companion's explicit instructions, and will not fire until Mynheer Joe gives the word, even though these fierce brutes of Bombay advance to the attack and smite them hip and thigh.

CHAPTER XX.

There is another factor in the game, however, which Sandy has not suspected. Knowing Mynheer Joe as he does, he fails to sound the full depth of that strange man's powers. Although the traveller has also produced a revolver and shows an entire willingness to use it,should the occasion arise, he still holds back.

There is a method in his madness. For Sandy thinks it borders on this, not to begin operations upon the enemy at once, as they may in a measure paralyze their attack.

Mynheer Joe knows what he is about. From his fight there suddenly issues a strange sound unlike anything Sandy ever heard. It is undoubtedly a signal of some sort. His amazed eyes are glued on Joe. He sees him make a peculiar pantomime gesture with his hand—the one which has not been occupied in grasping a weapon.

This must mean something. Sandy knows it is not intended for him, and hence he turns his attention from the enemy to discover a solution of the mystery.

Whether he can find this out or not, the effect of Joe's action is speedily manifest in the actions of the Thugs. He hears their exclamations of amazement, sees the look of wonder which they cast upon the traveller. Instead of a forward rush to annihilate him and his friend, there is a shrinking back on the part of the thirteen.

What can this mean? Mynheer Joe continues to wave his hand in that strange manner, and the thirteen terrible foes retreat slowly but surely in every direction.

Sandy is forcibly reminded of a certain picture in the pantomime where a good spirit appears upon the scene and the evil workers retreat in dismay, endeavoring to shield their eyes from the dazzling light that nearly blinds them, for everything that is evil hates the light.

He is bewildered by what he sees, and yet, although the scene is a perfect blank, the effect is plainly evident —even he who runs may read: These Thugs fear Mynheer Joe.

Sandy's admiration for the man takes an upward bound. He realizes that much as he has known of the other, Joe possesses qualities which he has never yet suspected as existing.

In less than half a minute after the traveller has uttered that strange sound, the thirteen Thugs have backed out of sight. The coast is clear and gradually the people resume their interrupted trade relations—the merchant calls attention to his stock, the costumer takes it upon himself to buy.

As the people come back to their usual duties, Mynheer Joe turns upon the road of the bazars, I can be

To be continued.

MAGIC



SODA

OR BICARBONATE OF SODA OR SALERATUS IS THE BEST.

E.W. GILLETT COMPANY LIMITED TORONTO, ONT.



Corticelli SPOOL SILK

Ladies, if you know of anything better than Corticelli Sewing Silk, the secret may make you FAMOUS

Ask your Grocer for Windsor Salt

Its Pure—That's Sure.

Some second thoughts occur several minutes later.



GENUINE GOING OUT OF BUSINESS SALE!

NO FAKE. STRAIGHT FACTS.

WE MUST SELL OUR FALL AND WINTER OVERCOATS.

In order to do so we will sell all Overcoats at prices far below anything ever heard of in the history of Belleville. No Bank in Canada will pay you the interest the Globe Clothing House will, when you buy one of these Winter Overcoats,





NOTE OUR PRICE LIST:

Men's double-breasted Reefer Coats, made in Blue and Grey Friezes, storm collar, regular price $5.00—sale price $2.75

Men's Heavy Raglans in Black and Grey, all sizes, regular price $6.00 and $7.00—sale price.... $3.75

Men's Overcoats in Black and Blue Beavers, Meltons, etc., regular price $7.50—sale price $3.50

Man's up-to-date Raglan Overcoats, a great snap, worth $9—sale price $5.00

Men's Tailor-made High-class Raglan Overcoats, regular prices $10 to $15—sale price..... $8.00

Youths', Boys' and Children's Overcoats and Reefers you can buy at this sale at .... HALF PRICE.

Come in and examine these great bargains, everything in store must be sold regardless of cost.

The Globe Clothing House, 390 Front St., Belleville.

Look Out for Big Sign.

ADVERTISING RATES.

Transient—Nonpareil—If time is not specified, 1 inch.

Display advertisements, 10c per line.

Subsequent consecutive insertions 5c per line.

Reading advertisements, 15c per line.

Preferred position, 25 per cent. ad- ditional.

Cards of thanks, resolutions of respect, obituaries, 10 lines, $1.

Marriages and deaths, 25c each in addition.

Births, 25c each insertion.

Rates for Condensed Advertisements at counter below.

All advertisements are subject to the approval of the Publisher of this paper.

Weekly Intelligencer $1.00 a year; Daily Intelligencer $3.00 a year, strictly in advance.

Canadians in London will find our files at the office of the I. N. & J. Hardy & Co., Office, 30 Fleet street, London, E. C.

CONDENSED ADVERTISEMENTS

SITUATIONS WANTED, HELP WANTED, LOST OR FOUND, FOR SALE OR TO RENT, Etc.

Count a line each not included in this list

One insertion, twenty-five words or less 25c first insertion; two insertions 35c; three insertions 75c; one week $1.00; two weeks $1.75; three weeks $2.25; one month $2.50. Strictly cash in advance.

WANTED.

Cemented servant. Apply to Mrs. (Dr.) Dolan, Victoria avenue. 21-3t

A few men and women to work for us at home during spare time. Steady work. Liberal pay. No canvassing. Imperial Co., London, Ont. 28-1m

LOST.

On Saturday evening, either on Bridge or Front streets, a small gunmetal watch, with pearls inlaid in the back. The finder will please leave at Angus McPee & Co.'s, Front st. 20-3t

A gold locket on Thursday evening. Finder will be rewarded. Leave at 183 Albert st.

Sum of money in loose bills on Front street Friday afternoon. The finder please leave at Intelligencer Office? 21-3

FOR SALE.

Two Persian Kittens. Apply Post Office Box 95, Oil City. 20-3t

Brick house property for sale, lot on the corner of Moira and Church streets, Belleville; consists of brick house, stable and garden. Conveniently situated. Favorable terms of payment. Apply to Francis B. Wellbridge, Barrister, Belleville. 21-23 25 26 28

The best hotel business in the city—Anglo-American — lease license and good will for a suitable tenant. This very best of reasons for selling. W. F. Lewis. 20-2t

Stoves and lot on Bleecker Ave., cost $30, second door north of Victoria Ave. 17 18 19 20 21 23

RAILWAY TIME TABLES.

GRAND TRUNK RAILWAY.

Time of departure from Belleville station:

Going East.

No—2.45 a.m., Mail train, daily except Sunday.

No. 2—1.45 a.m., Fast train (Pryor) daily.

No. 16—Local, for Brockville, 7 a.m., arrives back from Brockville 8.40 p.m.

No. 8—11.43 a.m., Mail and Express, daily, except Sunday.

No. 4—10.12 p.m., Intermediate Limited, Daily.

No. 12—7.30 p.m., Local Passenger, Daily, except Sunday.

Going West.

No. 5—3 a.m., Mail and Express, Daily except Monday.

No. 9—4.10 a.m., Limited Express, Daily.

No. 9—5.50 a.m., Local Passenger, Daily, except Sunday.

No. 11—11.25 a.m., Passenger, Daily except Sunday.

No. 15—1.40 p.m., International Limited, Daily.

No. 7—5.13 p.m., Mail and Express, Daily, except Sunday.

MIDLAND RAILWAY.

Belleville and Peterboro.

Going West.

	Leave.	Arr. Peterboro
Mail,	5.45 a.m.	8.10 a.m.
Mixed,	8.55 p.m.	9.05 p.m.

Going East.

	Arr.	Leave Peterboro
Mixed,	11.20 a.m.	8.35 a.m.
Mail,	4.25 p.m.	5.05 p.m.

Belleville and Madoc.

Going North.

	Leave.	Arr. Madoc
Mixed,	12.20 p.m.	1.20 p.m.
Mixed,	6.30 p.m.	7.40 p.m.

Going South.

	Arr.	Leave Madoc
Mixed,	7.30 a.m.	7.50 a.m.
Mixed,	2.40 p.m.	3.45 p.m.

Hours of the above trains run on Sunday.

SAVE MONEY.
BY JOINING THE
MUTUAL LITERARY MUSIC CLUB
OF AMERICA.
An Association of three hundred persons in each State and Territory of the United States, and in the Provinces of Canada, formed for the purpose of securing the benefits of Co-operation in the purchase of Literature, Music or any commodity of which the Members may stand in need. Membership fee, three dollars per year, entitling each Member to receive, free of charges, a copy of the Association Journal, which gives the privileges of Club Rates in New York City, and of buying Literature, Music or any commodity of any description at Club Rates. Subscription, starting any time after 30th of June, per year, $3.00. Sample copy, 10 cents. Address, MUTUAL LITERARY MUSIC CLUB OF AMERICA, 1425 Broadway, N.Y. Orders for Music Books, Sheet Music, Musical Instruments, Pianos, Organs, Etc., at Club Rates.

PUSHING AHEAD....

Everyday finds us steadily advancing and requiring more and more men to do our work.

And we get the workmen—workmen of the best type, too. Just the kind you want to do your work, that's the style of men we are looking for.

We Have The Facilities

for doing your painting, graining, paperhanging and decorating. Have the materials, the ideas, the everything, and we do not make mistakes.

Promptness

Is one of our mottoes.

To be on a job the very moment we plan for it is sometimes out of the question, and reasonable people understand that—for sometimes a delay on a previous job occurs to detain an hour or two, sometimes half a day, but our work, we wager, is executed as promptly as any other firm of our stamp in Canada.

So large a staff of workmen and such facilities for promptness and execution and such splendid work as we turn out—appeals to our customers. We prove this from repeated calls.

No decorative house in Canada is better prepared than ourselves to execute superior decorative work.—It all rests with you what money you wish to spend. If you care to spend $1,000 on the decorations of your Hall, we can do it for you. We have done it elsewhere.

If you want hand decorative work on a drawing-room, costing as much, we have also done that elsewhere and can do it here.

There is no limit to decorative possibilities in our hands.

We're in touch with the first decorations of the land, the finest colorists, and can secure you New York or Bostonian Ideas if you are prepared for the price.

Our fabrics, our wall papers, our ideas, our workmanship go hand in hand for your pleasure and our profit.

C. B. Scantlebury

Belleville's Decorator.

A Question That Did Trouble Mr. McKinley.

No one taking assistance was ever turned away empty handed from the McKinley door, and many were those who applied. One day a tramp old man, with every appearance of belonging to the genuine hobo, called and asked for aid. He was given a small sum of money and, evidently thinking he had struck a soft spot, returned the following day and from then on went back every few days until finally, on what proved to be his last visit, the president came out while he was talking to a member of his household and, learning the man's errand, entered into conversation with him.

The man stated in reply to the president's question, that he was a naturalized American citizen, but was born in Switzerland. The president asked if he had ever been in Berne, and he said he had lived there. The president then asked if he had ever seen the bears. This question rather stumped the old man, and he stammered that he could not understand. The president merely smiled and passed on.

Now, as every one who has any knowledge of Switzerland knows, the coat of arms of the city and state of Berne is a bear, and in a pit in the center of the city a number of live bears have been kept for years out of memory and are likely to be so kept for years to come, frequent bequests having been made for their comfort and many thousand francs being deposited in the banks of Berne for their maintenance. The old man, not knowing these facts, certainly could not have been from Berne and was a self confessed disciple of Ananias, and as he disappeared from the neighborhood it is to be supposed that some one must have shown him the joke.

Repetition.

"There was a time when animal worship prevailed in civilization."

"Well," answered the man who reads everything that is published, "judging from the dog and elephant stories turned out by popular writers, I should say we are getting round to it again."—Exchange.

Very Touching.

"Don't you think, after all, that woman's devotion touches and appeals to man?"

"Sometimes, yes! My wife is always asking me for something."

Liked His Own.

Jones—Is your son fond of literature? Jenkins—Immoderately. I've known him to read some of his own articles.

IT IS HIGHLY INJURIOUS

To use a cheap drastic physic. Safest remedy for Constipation and torpid liver is Dr. Hamilton's Pills of Mandrake and Butternut, which loosen the bowels without griping pains. Use only Dr. Hamilton's Pills. Price 25c.

IMPATIENT DYSPEPTICS

Can't cure in a day what has been a chronic ailment for years, but Dr. Von Stan's Pineapple Tablets act a little peculiarly—will cure the severest forms of Dyspepsia as sure as the daylight follows darkness.

And a few doses is all that is needed to convince the most impatient and sceptical person. Carry them about with you in the pocket; take them when and where you please; they're harmless and give lasting benefit. A gentle tonic to the whole nervous system, 35 cts. for 60 tablets.

Sold by D. M. Waters and J. S. McKeown.

SMITH & BURKE
(Successors to Fenwick & Co.)
Stocks, Grain and Provisions.
Cotton and Coffee.
Phone 39. Direct Private Wires.
Daily Market Letter sent on application.

NEW YORK STOCK QUOTATIONS.

New York, May 23.

Stock	Opg	Hst	Lst	Close
Atchison	93⅞	94⅜	93⅜	94
do. pref.	92	.....	.....	93½
Can. Pac.	140⅝	141	140⅛	140⅝
Alo. P.	90⅜	91⅜	90⅜	91⅛
Chesa.	34¾	35	34⅜	34⅜
C. P. R.	117⅞	118	117⅜	118
South. Pac.	46⅜	46⅝	46⅜	46⅝
R. I.	21⅜	21⅝	21⅜	21⅝
Ills.	119¾	.....	.....	120
Sou. Ry.	30⅝	.....	.....	30⅝
Texas	21⅜	21⅜	21⅛	21⅜
D. & O.	34⅜	34⅝	34⅜	34⅝
N. Y. C.	114⅜	115⅛	114⅜	115⅛
Penn.	114⅞	115	114⅜	114⅝
T. W.	95	95⅜	94⅜	95⅛
Erie	25⅜	25⅝	25⅜	25⅜
do. pref.	59⅛	59⅝	59⅛	59⅜
Reading	44	44⅜	43⅝	44
Leh.	30⅛	30⅛	30⅛	30⅝
O. & W.	31⅜	31⅝	31⅛	31⅝
Manhat.	143⅝	144⅜	143⅝	144⅜
W.	17⅛	17⅜	17	17
L. & N.	108	109⅜	108	109⅛
A. T.	17⅜	.....	.....	17⅜
Wab. pref.	24⅝	24⅞	24⅝	24⅞
C. G. W.	14⅜	15⅜	14⅜	15
T. C. I.	34⅜	34⅝	34⅛	34⅜
U. S. Sil.	9⅜	9⅜	9⅜	9⅜
do pref.	54⅝	55	54⅜	54⅞
Copper	126⅝	126⅝	124⅝	126⅜
U. S. Rub.	46⅜	47⅜	46⅜	47⅜
do. 1st pf.	93⅜	.....	.....	.....
U. S. Steel	49⅜	51⅛	49⅜	50⅝
do. pref.	112	112	111	112
Alo.	20	20⅜	20	20⅜

July wheat opened at 88; closed at 87⅜
Sept. wheat opened at 81⅛; closed at 80⅞
July corn opened at 48⅜; closed at 48⅞
Sept. corn opened at 47⅜; closed at 47⅛
July pork opened at $10.90; closed $11.07

H. R. BEATTIE,
STOCK BROKER,
Phone 389. Belleville, Ont.
Private N.Y. and Chicago wires.
Send for Daily Market Letter.

ODD KOREAN HABITS

TEAR BASKETS AND HEART CLOTHS AND THEIR USES.

"Secret" Mourning That Every One Knows of and Respects — The Unusual Veils of a Mourning Bride. A Strange Headdress For Women.

There is a great deal of poetry about all Koreans. This does not make the visitor in their country love them less.

"Why do you shake your husband's gown so forcibly every morning?" the writer said to a hostess in Seoul. "Are you afraid a spider may be waiting in it?"

"Oh, no, moonface," was the reply. "He must be happy now—so far it is—and his spirit comes every night to this gown." She fired her words at the morning to go back to be into his body again."

And she wept copiously, dropping each tear very carefully into a metal lined little basket hung from her waist. If her husband had died on his journey the basket would have been nearly full by this time; every one who has any regard for the dead must have added a drop or two, and her mourning would have been a success. As a performance as a case in international law. Even as it was the tear basket was steeped in incense and many heartbreaking songs and proverbs wailed over it. Weep flowers—that is, any sort of bloom that withers soon—may be pressed and strung around the basket. The wing of a wounded bird may decorate one side; a motherless child may imprint a kiss upon it for the good of the spirit.

"Do men ever wear the tear basket for women?" I once inquired.

"Oh, moonface, you are curious so much," was the reply. "Women never go away from men in Korea."

"But they die."

"Yes, and then verra often the good men wear the tear basket in secret mourning."

There is much secret mourning in Korea, and it is like the Irishman's secret—everybody knows it and respects it. To wear the basket for one the wrong man may wear secret mourning clothes for him and don the tear basket when the friends of persons who have not deigned to speak to or to the lifetime of the loved one. At certain hours she will visit his grave and leave the best of everything to set on this tomb for his heavy spirit. The worldly mate of the departed looks on, and often it seems to the stranger in the performance. A slave may mourn secretly for the queen, and anybody who wants to may sympathize with the wearer for a beheaded criminal.

Next to the tear basket the heart cloth is the quaintest symbol of Korean emotions. One is never permitted to know of this precious ornament unless it is worn for his or her sake. In old Korea it was placed over the heart of the beloved before being worn in any other breast. One heart cloth often does for a whole family, being worn by different members in turn. Characters representing poetic sayings are appliqued upon it, such as:

"Without thee I dwell with the spirit of the withered tree."

"My heart beats only to thine."

"Ahh—peace."

"The sun will come again."

In some parts of the country heart cloths are placed over the body of the dying and then given to the sharing, good, male mourner, and the joo-joo, leading female mourner.

Masampho is a quaint and picturesque town, nearly as much so as Fusan, from which it is not far removed. One of the sights of Masampho is her shopping district, which consists of innumerable mats spread out on the ground, upon which are exhibited the wares of their owners, who squat beside them.

But the chief joys of Masampho are her deliciously strange little women, the never to be forgotten Masamphoese, with eyes closely haired dumplings, with curry forms for months, who waddle around and about, quacking in fascinating tones.

The Masampho belle's toilet is worthy of the time she spends upon it. Her hair is washed with honey of inestimable value of water. Sometimes she sifts a fine powder sweetened with her favorite flower over it.

She may stain her complexion to suit her fancy, but generally she prefers it to be the natural color, which is a beautiful ecru. Though she may never be seen by a man, save husband or father, during curfew time or women's hours—9 p. m. and 3 a. m.—she may go out freely visiting friends and relatives. Her hair is brushed with a fragrant tincture of artichoke and built into many different forms. Sometimes it makes a butterfly or a tortoise and then it takes a lot of leaves or a little sampan.

Her face is properly shaped, big jade or glass pins are stuck in. The only cap she ever wears has no crown. Its shape is singular like a band, and there are two long tassels hanging from the forehead and neck brim. Her cotton dress is cut full as a divided skirt and become narrow at the ankles, where they meet little socks made of fine and expensive stuffs. Her skirt is very full and shirred at the top into an eight inch band. She fits tightly around the chest and under the arms. The jacket worn is not over seven inches in length and runs the gamut of Korean blues and greens, which are somewhat the tints of the peacock's tail.

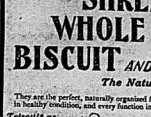
If of the common people, she may allow her small feet and ankles to show, but if of noble blood her skirts must sweep the streets. All women carry with them a long cape, so that if by any possibility they should meet a man they may throw it quickly over their heads, leaving only a slit in front for the eyes.

TRAVELERS' TRIFLES

CONVENIENT LITTLE NOTIONS FOR THE COMFORT OF THE WANDERER.

A Case That Keeps Handkerchiefs, Gloves, Veils and Other Small Toilet Articles Always at Hand—Safety Sachet For Jewels.

There are a number of little devices insignificant enough in themselves that add immensely to the comfort of the wanderer away from her own home and its conveniences. First of these is figured the traveler's sachet. It can be made in simple merino lined with satin or in brocade lined with satin. The two materials are laid together and measure forty-one inches long and sixteen inches wide. Fold over the two ends so that one forms a pocket



THE TRAVELER'S COMFORT SACHET.

eleven inches deep and the other eight inches, leaving a space of four and one-half inches between the two. Across the deeper pocket make a division in fancy stitching some seven inches. This will give two pockets, one for handkerchiefs and the other for lace, ties, ribbon, bands, etc. The pocket at the other end of the sachet is for gloves, two arrays of half inch elastic placed at distances down the center are for veilings. Before turning over and sewing round the edge the length of material forming the narrow pocket cut a second piece, fit it and then turn over and sew it at each side. This forms a second long pocket into which silver things, such as soiled or cleaned gloves, can be put. A pincushion eight inches long by one and a half wide composed of wadding in a silk case, is sewed to the flap forming the upper pocket and is intended for hatpins and smaller ones. Thus everything that one can want in the way of small dress adjuncts is at hand and the whole rolls up, with a ribbon tied round. A narrow cord edges the whole, about four yards being required.

A jewel sachet for carrying ordinary articles of jewelry in daily wear is made with sash ribbon, lined with soft chamois leather. A pretty effective ribbon eight inches wide and twelve long should be selected; lay the piece of leather on it and cut it to the same size. Cut other pieces of leather to form pockets, with overlapping flaps. These flaps are stitched on first, then the long pieces, divided by narrow white binding ribbon neatly stitched. There are three pockets at one end of the leather foundation, each one being three inches square, and two at the other end, three and a half inches deep and four inches long. Each flap is bound with the white ribbon and has a loop on it to fasten it to the silk small pearl buttons sewed on to the pocket. A piece of canvas is attached to the back of the wash leather to render it firm. Down the middle of the sachet is a narrow piece of the fancy ribbon padded with wadding five inches wide, over which fold two flaps sewed on at each end, joining by a button and loop, and matching those on the pockets. This is for fancy pieces of all kinds. When all this work is finished lay it on the length of fancy ribbon and bind all round with the narrow white ribbon. It



JEWEL SACHET OF CHAMOIS LEATHER.

folds up in three divisions and is secured by a ribbon passed round it. Nothing can fall out.

Watch and jewelry keep in their respective cases, and remain free from any contact with the fine leather for any length of time. This jewelry sachet has the additional advantage of looking like a housewife and so does not attract undue attention.

MARY E. SULLIVAN.

Chocolate Cake.

One heaping tablespoonful of butter, one cup of granulated sugar, yolks of three eggs, whites of four eggs, one teaspoonful of cream tartar, one-half teaspoonful of soda, one pinch of salt, one-half teaspoonful of vanilla extract, one and one-half cups of flour, one-half cup of milk.

Filling.—One-fourth of a cake of chocolate, two cups of water and one heaping cup of powdered sugar.

Natural food is the natural cure for constipation and its many ills

The outside coating of the wheat—which is missing in white flour bread—is a natural laxative, and contains just the elements that Nature prescribes for the healthy regulation of the bowels.

The only foods in which you get this outer coating of the wheat are

SHREDDED WHOLE WHEAT BISCUIT AND TRISCUIT

The Natural Foods

They are the perfect, naturally organized foods which keep every part of the body in healthy condition, and every function in natural operation.

Triscuit as bread, toast crackers or wafers

Shredded Whole Wheat Biscuit may be served with milk or as the bask for two hundred and fifty dainty dishes.

Triscuit makes ideal toast and takes the place of starch-made bread and crackers.

Make Triscuit your daily bread

Send for "The Vital Question Cook Book" free

The Natural Food Company, Toronto, Canada

cents 40 cents



This is the price we charge you for delicious May Pickings Japan Tea—Also for English Breakfast Blacks, Ceylons, Greens, etc. You will enjoy your tea with a new relish if you try this 40c quality.

STROUD'S

Tea and China Store, Opp. Anglo-American, Front Street, Belleville.

The Imperial Shoe.



A Great Evidence of Genuine Shoe Value.

Large assortment in LADIES' Dongola, Vici Kid and Patent Leathers both Boots and Shoes, at $2.00, $2.50, $3.00, $3.50.

MEN'S in Dongola, Calfskin and Patent Leather Shoes at $2.00, $2.50 $3.00. Boots $2.50, $3.00, $3.50, $4.00,

C. E. SMITH

Corner of Front and Bridge Street, Belleville.

37 Retail Stores DAVIES 37 Retail Stores

PURVEYORS TO THE PEOPLE

Our Summer Specialties . . .



Cooked Meats, Canned Meats, Roast Meats, Davies-Made Sausages, Sausage Meats, Pork Pies, Pickles, Chow Chows and Canned Fruits, Mild Cured Bacon, Sugar Cured Hams and lots of good fresh butter.

DRINK DAVIES TEAS

Once and you'll adopt it as your constant beverage—the flavors are so rich and pure—a better tea for a third less money than you have been in the habit of buying—try a pound of our special 25c

The W. M. DAVIES CO., Limited

Daily Deliveries Phone 386.

For This store will be open until 10 p.m. to-night, but clo ed all day the 24th

INTELLIGENCER JOB OFFICE

FOR CHEAP AND ARTISTIC WORK

MEN'S SUITS

The Newest of All.



The more exacting and particular a man may be about exclusiveness in fabrics and patterns, even if he insists on all the advantages he expects from a tailor, then the more these new suits which we are showing for the first time will appeal to him.

He will find in them all the style and satisfaction he would in garments that the best tailors could build to his measure, though they cost a little more than half the tailor's price and the same as he would pay elsewhere for ready-made clothes that would not prove as satisfactory.

Throughout these splendid garments the tailoring will be found to be faultless; it is of the highest character known and if anything a little more exacting and thorough than is found on the tailor's best productions. And of more importance than all, they possess that well bred air the tailor's have a knack of giving to the clothes they turn out.

Needless to say, the styles as they are found here are correct, that is expected, or that a perfect fit is assured in every case—we are more particular about that than you could be.

Fine Suits



The new single and double-breasted styles—of fine Blue and Black Cheviots and Serges, Black unbleached Worsteds, Fancy Imported Cassimeres in the latest colorings and Overplaid Effects. Fancies that are exclusive with us and the tailors.

$6.50, $8, $10, $12, to $16.50.

• • • •

MEN'S TOPCOATS AND OVERCOATS FOR SPRING.

$7 TO $13.

Quick & Robertson

Exclusive Agents for Johnston's Famous Clothing.

Children's Headwear.

We are showing some very pretty lines of Children's Embroidered Hats and Bonnets.

Call and see them.

We make a specialty of our Children's Crochet Silk Hoods.

S. & A. ADAMS.

Dealers in Wools, Hosiery and Fancy Goods. Front St. Thoos. 223.

MAGNIFICENT DISPLAY OF Millinery for summer.

Elegant White Hats. Elegant Black Hats. Beautiful Combination Hats. Smart Street Hats. } All New and Nobby.

Several cases of New York's Latest Styles just opened.

Don't fail to see this exhibit.

MISS IRWIN,
Millinery and Corset Specialist.

Advertiser—Copy for change of advertisements in The Daily Intelligencer must reach us the evening previous to the day insertion is desired. Copy for change in the Weekly must be received not later than Monday afternoon each week.

Some men whose lives are blameless in other ways will whistle "Bedelia."

See our invitation announcement or At Home cards.—Intelligencer Job Dept.

Shirts

WE'VE GOT THEM.

The Best,
The Newest,
The Cheapest.

W. B. DEACON,
Shirt Maker.

The Simplicity of the

IDEAL GAS RANGE

Is one of its chiefest charms.

Some of the others are economy, safety, convenience, utility, reliability and the cost is reasonable.

Why spend all your mornings in a hot kitchen when for a few dollars outlay you can take real pleasure in baking, cooking or broiling on one of our Gas Ranges.

THE W. W. CHOWN Company, Limited.

CARMAN OPERA HOUSE.
F. E. Carman, Manager.

Wednesday, May 25th

The Famous Comedy Success,

RICH & HARRIS'
Tremendously Funny Farce

Are You A Mason

(Adapted from the German by Gustav Kadelburg)

A ROLLICKING MERRY COMEDY

A Company of Superb Fun Makers.

Prices 25c, 35c, 50c, 75c and $1.00.

Plan open Wednesday morning.

MONDAY, MAY 30

THE BLOOMING SUCCESS

A Somewhat Different Farce Comedy

Reuben in New York

SONGS
SPECIALTIES
ENSEMBLES

A Complicated Story Told by Clever Players

The record breaking Bough producer. A sure cure for despondency.

Prices 25c, 35c, 50c and 75c.

Camp Rob Roy, S.O.S.

Will run a SPECIAL TRAIN on the

GATHERING OF THE CLANS

To be held at

Madoc, 24th May

Train leaves Post Office at 6.30 a.m., returning leaves Madoc at 10.30 p.m.

Fare for the round trip 85c.

Train stops at all stations

NEGLIGEE SHIRTS.

Negligee shirts now take the centre of the stage. Our new spring assuits got hearty applause. No wonder! In afterwear, out it's a problem to choose from such a profusion of elegance. Here are negligee shirts in many new designs and effects. French Percales, Madras novelties, etc. 50c, 75c, $1.00 to $1.50. A line at 75c that will open your eyes.—Quick & Robertson, clothiers, hatters and furnishers.

CHURCH CHIMES OF YESTERDAY.

Fifteenth Regiment Had Church Parade to St. Thomas' Yesterday Morning.

Bishop Hoffman, of the R. E. Church, Held Impressive Confirmation Services.

Rev. Dr. Morrison Describes the Missionary Needs of the Great Northwest.

The Fifteenth made a brave appearance yesterday morning as with spick and span new uniforms they marched to St. Thomas' Church for divine worship. There was an excellent turn-out of the men, the streets being lined with interested spectators. The parade was formed in the skating rink, and, headed by the two bands the Regiment proceeded down to the church which was well filled. The services were conducted by the Rector, Rev. G. H. Deamish, M.A., who preached an able and forcible sermon. The Rev. gentleman is at present acting as Chaplain of the Regiment. Previous to the service the choir led the Rector spoke a few words of cordial greeting to the Regiment, and referred to the Chaplain who was at present away and suffering bodily pain. His prayer was that he might be spared, and receive strength and healing. The text was taken from one of the lessons read, namely, Judges 7th chapter, 5th, 6th and 7th verses.

The Methodist Church was about to construct Gideon and his army at the river Jordan. The former was a formidable army, consisting of 130,000 men, whilst Gideon had but 30,000 men. Gideon was called upon to beat back the invaders and the call was unanimously responded to. His army was, however, too numerous, and the men had to be tested—one of the tests of the day taken away, leaving but 10,000 men and the odds is wonderful, yet there is still too many. Gideon leads them to a spring as a test-a pool, and, as the words of the text implies, those who lapped water as a dog are to be set apart for the warfare. But three hundred did this, and they were the tried and true men who were ready for any emergency. They were equipped with the pitchers and lamps and were led on to victory by Gideon. It was midnight of the night they appeared in the midst of the Midianites with the blowing of trumpets and blazing torches. Midianites were dumb-founded and slaughtered. It is a story of courage and was no doubt blessed by Almighty God. It would appear that God did under certain conditions bless soldiers and also wars. In Holy Writ it says that nations shall war against each other, and probably be so first and last, but Christianity came into the world to redeem mankind from it. It was not in an ideal state, and Christianity could not cross the seas of the world. Even among Christianized nations war is adopted as the settlement of disputes, and it seems necessary to resort to this means.—Sir Sandford Fleming was an example of the necessity of war to settle an affair of honor, and never cease it will only be when Christ comes to earth again to reign. The Rev. gentleman after speaking of military matters said the national expenditure for warfare was a judicious expenditure, as military training developed great worth. It is the establishment of obedience and self control. Whilst they respected and acknowledged the King of the Empire, so they should respect and acknowledge the Great King of Kings, the ruler of the world. Soldiers and sailors are soldiers of the King they should also be soldiers of the Cross, and thus be true soldiers in every sense.

The lessons for the service were read by Lieut.-Col. Hallinan, commander of the Regiment. After the sermon and previous to the last hymn and prayers, the National Anthem was sung.

Confirmation at Emmanuel R. E. Church.

The congregation of the above church were highly favored on Sunday in the presence of their good Bishop, Right Rev. H. S. Hoffman, D.D., of Philadelphia, who preached morning and evening to very large congregations. His sermons, grandly inspiring efforts, will dwell long in the memory of those who heard them. The morning text was:

"Not by might nor by power, but by my spirit, saith the Lord of Hosts."

It was not always the church with a large membership which was most successful in doing the work of God; sometimes the presence of numbers proved a detriment; neither was the wealthiest church always the greatest power for good, for sometimes wealth bred strife and worldliness in churches as in other places. But the smallest and humblest congregation, which had been blessed with faith and a fervent desire to serve the Lord, would find limitless opportunities for doing good and glorifying the name and work of their blessed Saviour. At the evening service a confirmation service was held. The Bishop preached from St. Mark, 8th chapter, 34th verse:

"And when he had called the people unto him with his disciples also, he said unto them, Whosoever will come after me, let him deny himself, and take up his cross and follow me."

There was, the preacher said, no religion like Christianity. The Saviour, in addressing his followers, showed the dark side of the picture first. It was characteristic of worldly leaders that, when laying a plan before their followers, they put the bright side first. Jesus Christ invited men not to ease, but to self-sacrifice. This system was altogether different to what man would have planned, showing that it came from Heaven and not from earth. The text stated the conditions of discipleship, which were four in number: First, we must come to the Saviour of our own free will. No one was forced into the Kingdom. Many was approached as a reasoning being, and the final destiny of the human soul was left to man himself. The second condition was one of renunciation; every disciple must deny himself. We must renounce all reliance in ourselves and cast ourselves upon the Saviour. As in worldly schools all depended upon the pupil passing obedience and application, so in the school of Christianity all depended upon our obedience to the laws of Jesus Christ and in making his will supreme. The third condition was that we take upon ourselves the badge of Christianity; we must take up our cross and follow the Saviour. The cross told of Christ's trials and sorrows, and there was the need of all who professed him had his or her cross to bear; if it had not come yet it would surely come, for all in this world were subject to pain and sorrow. The Saviour himself was made perfect by suffering and so would we be if we wanted to be followers of his. Then, when Christians are given trials to bear because they are Christians, because it was better for them for the their punishment now, in this world, than in eternity. The last condition of discipleship was "And follow me." How often the Saviour said "follow me." Not follow Moses, or Abraham, or Elias, but "Me." We as Christians must aim high, take no human being for an example, but try to be like the Saviour himself. We must have love for our fellow men—what deep interest Christ took in all humanity! So would we if we gained more of his blessing. He was patient with all; so must we be if we wished to be followers of his. Then, when life's warfare was over and the gates of pearl were opened, we would be made fair in face and be clothed with the Lord.

At the conclusion of the sermon the candidates for confirmation were presented. There were six women grown girls, four boys and three men, 13 in all. The confirmation service was a most impressive one, and the congregation listened in reverent attention to the address given by the Bishop to the class. They had now publicly vowed allegiance to their Master, who would help them to live as became his followers if they would only try to walk in his ways. He finished with the blessing of God on them all.

During the evening the Misses Mackay, assisted by Mr. Harry McKay, rendered three anthems in the first time and tune. The morning anthem was "The Lord Enfold Thee," and the evening anthems "Praise Ye the Lord," and "Blessing Hands."

Bridge Street.

At the morning service the Rev. R. N. Adams preached and in the evening Rev. Dr. Morrison, who is connected with the Manitoba conference. He preached his discourse being on "The Missionary Problem of the Northwest." His text was from Deuteronomy, 10th chapter, 18th and 19th verses. In course of his remarks the Rev. gentleman said that of all the problems to be met with in the new records the missionary problem of New Ontario, Manitoba, and our great Northwest. While the Government is providing 160 acres for the settlement of each family of foreigners, they do not provide for the spiritual welfare. This work of educating and Christianizing the foreigners must be done by the people of the Church of God, and done now. The work was great, as there were 34 different nationalities in the west. In the Doukhobors, he said he had found noble specimens of Christians among them, but a large proportion were not so. Canada, he needed Canadianizing and evangelizing. When like a dream the nationalities and tongues will be assimilated and the strongest race mentally and physically the world has ever seen will populate our great Northwest. Let us pray and work so that the great Anglo-Saxon race and the Christian principles may predominate; let us do our part in feeding them the Gospel, fitting them for this life and for the life beyond.

During the evening Miss Vermilyea sang a solo, entitled "Thy Will be Done," very sweetly.

Christ Church.

The Rector, Rev. W. B. Heeney, last evening preached a missionary sermon relative to Christianity in Japan, and what is being accomplished in that country. The text was from Acts, 1st chapter, 8th verse:

"But ye shall receive power, after that the Holy Ghost is come unto you; and ye shall be witnesses unto me both in Jerusalem and in all Judea, and in Samaria, and unto the uttermost parts of the earth."

Ayer's Hair Vigor

Losing your hair? Did not you know how easily you could keep it? And prevent your hair, also?

J. C. Ayer Co., Lowell, Mass.

John Street.

The Pastor, Rev. A. H. Drumm, preached at both services to good congregations. In the evening his text was from 2nd Kings, 4th chapter and 44th verse:

"So he set it before them, and they did eat and left thereof, according to the word of the Lord."

Whilst the collection was being taken up Mrs. A. G. Parker sang a solo, entitled "Some Day Me," in her usual finished manner.

Holloway Street.

At the morning service the Pastor, Rev. J. R. Real, officiated and preached. In the evening Miss Morton, an evangelist from Toronto, preached to a large congregation. Her discourse, thoughtful and convincing, was much appreciated. The text was from Judges, 3rd chapter, 15th verse.

During the service a duet, entitled "O For a Closer Walk With God," was nicely rendered by Miss Kathleen McMurray and Mr. H. Wrightmyer.

Other Church Notes.

Rev. Dr. Crothers was at Shannonville yesterday, preaching special sermons.

Mr. A. W. Vermilyea yesterday presented anniversary services in the Methodist Church at Stockdale.

FIFTEENTH'S ORDERS FOR THE KINGSTON TRIP.

REGIMENTAL ORDERS ISSUED BY LT.-COL. HALLIWELL, COMMANDING.

The Regiment will parade at the skating rink at 4 a.m. on Tuesday, May 24th, in review order, exercising that officers commanding and attached to companies will wear the scarlet sergeants instead of the tunic.

The Regiment will be told off in four companies, equalized as nearly as practicable.

At 4.30 the Regiment will leave the rink for the boat and get on board as soon as possible. The boat must start at 5 a.m. sharp, in order to reach Kingston on time.

The steamer will arrive at Kingston at 10 a.m. The Regiment will form up immediately on landing and proceed directly to the exhibition grounds, where they will take their position in brigade order to march out at 10.45 a.m.

Major Pope will command the 15th till further orders, which will be promulgated by the C. O. in person.

Before leaving the boat the men will be served with 2 ounces each of plank ammunition.

Such additional orders as may be necessary will be issued by Major Pope.

The C. O. trusts that each officer and man will remember that the Fifteen is on trial, and that considered unimportant are the many things that are most likely to be observed.

We are called citizen soldiers. Let us all try to make ourselves "the 15th is made up of "gentleman soldiers."

THE CHEESE BOARD.

PRICES HAVE ADVANCED IN THE LAST FEW DAYS.

At the Cheese Board on Saturday afternoon 1,220 boxes of white and 285 boxes of colored were offered. Of these, Kerr procured 810 at 8 1-16, Magrath 215 at 8 3-16c and Whitton 195 at 8 1-16c.

During the meeting Mr. Dennis Hanley was presented by Mr. John Belcanquel, that in the opinion of the Board it is well to recommend that in this province, in the interests of the cheese industry, the art of making cheese should be limited to six months, from May 1st to November 1st.

The motion, after a brief discussion, was lost, but four voting for it.

Died in Winnipeg.

Mr. Wm. Archibald, son of the late Mr. Wm. Archibald, of West Huntingdon, died on the 9th inst., at St. Boniface Hospital, Winnipeg, from an attack of typhoid fever. He had been ill for a long time, and his remains were brought for interment, being taken to the home of his uncle, Mr. Peter Farquhar, whence the funeral took place. Deceased was 25 years of age. He was a member of the Presbyterian Church. Six sisters survive.

WHAT IS CATARRH?

It is an inflammation of the mucous lining of the throat, bronchial tubes and nasal passages, excited by impure blood, and has never yet failed to cure. Pleasant to use, absolutely certain to cure. Catarrhozone always gives satisfaction. "I suffered from nasal catarrh so badly that I couldn't breathe through my nose," writes G. K. Wilmot, of Meriden. "I used Catarrhozone for a few minutes and was relieved. It cured in a short time." No other remedy just like Catarrhozone—it's the best. Two months' treatment $1.00; trial size 25c.

Sports and Pastimes

SPORTING NOTES.

The West Belleville Boosters and a team from the Flats will play a game of baseball to-morrow morning on the Hospital lot, should the weather be fine.

TROTTING.

A Match Proposed.

James Timlin, of horsemen well known in the city, writes as follows to the Hastings Star: "I have been informed by good authority, that the man handling Dr. Holcroft's horse, 'Jamie Pointer,' made an assertion that he could beat 'Prince Charlie' for one or two hundred dollars on any track within two weeks' notice. If the doctor wants to gain a reputation for his Kentucky Mc'Murray and Mr. H. Wrightmyer.

Other Church Notes.

Rev. Dr. Crothers was at Shannonville yesterday, preaching special sermons.

Mr. A. W. Vermilyea yesterday presented anniversary services in the Methodist Church at Stockdale.

FOOTBALL.

On Saturday afternoon a football match was played on the Boat and Dumb Institution grounds, between the Stirling and city teams. The result was a tie, neither team being able to score. It was a hard spirited contest and much enjoyed by the spectators. Mr. Ramage, of Stirling, was the referee, and his decisions were not disputed. The line up was as follows:

Stirling.	Goal.	Belleville
Moore	Backs.	McCurry
Ivens	Backs.	McChild
Caverley	Half-backs.	Kinnear
Anderson	Half-backs.	Minchinton
Brower	Forwards.	Howard
Fox	Forwards.	Stanley
Drewery	Forwards.	Cook
D. Bloomsnette	Forwards.	Hanley
D. Bloomsnette	Forwards.	Kennings
Neal	Forwards.	Bodine
Finley	Forwards.	Mott

Cement Works News.

The first great rotary kiln for the cement plant was delivered at the works this afternoon. It is the first car to carry it. This is a special design of kiln, designed specially for this plant by Prof. Carpenter, and it may be said that there is only one rolling mills plant on this globe capable of rolling out four kilns designed like this one. In addition to the kiln are a lot of structural steel from Hamilton, with all the machinery from the Smart Turner Co., of Hamilton, and also all the machinery from Buckley's, of New York. The latter is motived. Yesterday afternoon the steep Peruvian, with 77,000 feet pine lumber and a ton and a half of the company's docks, and is being unloaded to-day.

Everything being a holiday in town, will afford the citizens a good opportunity of visiting the plant and seeing what is doing.

Messrs. English and Griswold, the engineers in charge, will be at the works all day, and will take pleasure in showing visitors the same. As which the different buildings will be put up, and the method of constructing the boiler and structural steel work generally carried, and are engaging their assistance to complete the erection.

"NOT IF IT COST TEN DOLLARS A bottle would I be without Polson's Nerviline," says Mr. Neil Smith, a farmer living near Trenton, Ont. "Nerviline is the best household liniment I know. We use it for rheumatic troubles, indigestion, headache and summer complaint. I know of nothing better to take in hot water for a cold. It is also a rub on for rheumatism or neuralgia." Every farmer should keep a few bottles of Nerviline handy and have confidence in it. Large bottles 25 cents, at druggists.

FICTION HORSE RACES.

Sir. "Aletha" leaves Belleville at 5 a.m. for Picton, Tuesday, 24th, reaching Bellcona exhibition. Fare 50 cents.

Latest Styles of

SHIRT WAIST HATS

—AND—

Dress Hats and Bonnets

May be seen in our parlors. They are all "pretty as a picture," and you will enjoy a look at them. We will be pleased to show them to you.

MISS CAMPBELL.
Phone 117. P. D. Corbets

Daily Intelligencer.

OUR STORE

will be open all day to-morrow, the 24th, and whether you are going with the soldiers, Class, fishing or boating or driving you'll find it handy to have one of our shoe cleaners along with you.

CHAS. S. CLAPP

SCIENTIFIC COMPOUNDING.

We have always made a specialty of prescription work, and if a trial will we are favored both by the physician and the public.

Our stock of prescription drugs is very complete and pure, the Canadian Pacific have started active operations on the Southern end of the line, and some time ago they asked tenders for the building of sixty miles, and the tenders received have been opened Saturday. In the meantime, 800 men are at present at work at different points, and the Sudbury end is pushed vigorously. Intimating, indeed, that a very serious conflict is on between the C.P.R. and the Canadian Northern.

McKEOWN'S DRUG STORE

SEE OUR.....

BRANTFORD

A Modern Crusoe.

London, May 23.—The land of Cocos has just revealed an hidden treasure to the explorers who set out in full hope on the steam yacht Santa Maria last November.

Some of these explorers, who have just returned on the royal mail steamer La Plata, said they discovered buried beneath 300 miles southeast of Costa Rica, near Malpelago group.

Search revealed none of the treasure, which is said to have been buried in the days of Drake, and to be worth nearly $6,500,000. But the expedition performed one good act. It found on the island a solitary inhabitant, an aged German trader, who had spent a dreary existence. He was taken on board and landed at Panama.

Refrigerators

THE BEST MADE.

We have them in all sizes, zinc lined and 2 coating enamel lined.

Wm. McCie

Tel. 36. Front St.

Business men should see our exhibit of different styles of Letterheads to select from.

Dainty Waist Sets.

Pearl is still the leader for Waist Sets with careful dressers.

—Our assortment of these dainty pins is still most complete in both size and price. A specially fine quality for sale on Saturday evening for per set.....25c

T. BLACKBURN,

JEWELLER OPTICIAN

Frost's Fine Furniture.

A special sale of SIDEBOARDS—inside prices for this week only.

A large assortment of Springs and Mattresses to fit any bed. Why not rest easy?

UNDERTAKING AND EMBALMING.

TELEPHONE 40. NIGHT CALLS 37.

WRAPPER SALE.

Interesting to the Ladies of Belleville and Vicinity.

We have secured from one of the leading and most fashionable wrapper manufacturers of New York a large assortment of the most elegantly trimmed and the most up-to-date Ladies' Print Wrappers ever attempted by any merchant to bring into Belleville. These goods are not the low priced goods usually offered for sale at slaughter prices, but goods usually confined to large cities.

Fit guaranteed in every instance. Sizes ranging from 32 to 48 inches, bust measure. They are now on sale and it is very important that you come early and get first choice.

FOLLOWING ARE THE STYLES AND PRICES:

Import Price.		Sale Price
$1.85c Ladies' Print Wrapper	—Princess	$1.21
1.65 " "	—Duchess	1.37
4.75 " "	—Paris Style	1.51
3.00 " "	—New York Style	1.47
2.25 " "	—London's Latest	1.67
2.50 " "	—Canadian Beauty	1.99

McINTOSH BROS.

RAILWAYS AT WAR.

Canadian Northern Opposed to C.P.R. Building Sudbury Line.

Montreal, May 23.—Mr. Mackenzie is all wrong in this matter. We have looked into the legal aspect of the question and, under the law, to construct branch lines is quite perfect. We have not, in fact, used for Parliamentary authority to build from Toronto to Sudbury, simply because we have already secured this right. Our legal authority did not expire in 1891; as Mr. Mackenzie alleged; as a matter of fact we have already started work on that contract.

The above statement was made yesterday by A. R. Creelman, chief solicitor of the Canadian Northern Railway, who was seen last evening in connection with the contention of the president of the Canadian Northern.

William Mackenzie, who left here yesterday for a trip over the Halifax Southwestern Railway, announced that the contract for the Toronto and Sudbury section of the James Bay Railway would be given out almost at once, and that active construction would be begun in July. He held strongly to the theory that, as the time for completing the C.P.R. expired in 1891, and as the Toronto and Sudbury line was not included in that charter, no legal authority had since been obtained by the C.P.R. for its construction.

In the meantime, the Canadian Pacific have started active operations on the Southern end of the line, and some time ago they asked tenders for the building of sixty miles, and the tenders received have been opened Saturday. In the meantime, 800 men are at present at work at different points, and the Sudbury end is pushed vigorously. Intimating, indeed, that a very serious conflict is on between the C.P.R. and the Canadian Northern.

KING'S PLATE WINNER.

Dyment's Supper Landed the Coveted Guineas in Record Time.

Toronto, May 23.—Records were broken all along the line at the Ontario Jockey Club's opening on Saturday. The attendance was the largest all previous days, the weather was ideal, the track fast and the time made in Canada's great race for the King's Plate, 2.19, a second faster than the best on record, made by Ferdinand.

Sapper took the lead at the start and finished an easy winner.

Hawthorne and Nimble Nan came in second and third, with Mackenzie's Kirkfield colt Lord Whitby, the popular favorite, a close third.

The following fourteen candidates faced the starter for the Plate:

Fifth race, the King's Plate, ¼ miles:		
1 Sapper ..102 .. Walsh .. Even		
2 Nimble Nan ..102 .. Hilgartner .. 3—1		
3 Lord Whitby ..102 .. Ridgway .. 4—1		
4 War Whoop ..102 .. Rosewell .. 25—1		
5 Hawthorne ..102 .. Mountain .. 3—1		
6 Heather Jock ..106 .. Mickells .. 20—1		
7 Lord Ronald ..102 .. Bell .. 20—1		
8 Golden Crest ..102 .. W. Daly .. 20—1		
9 Grand Lancer ..102 .. Reid .. 20—1		
10 Naval ..119 .. Murray .. 20—1		
11 Chimes ..102 .. Bullman .. 20—1		
12 Nesto ..119 .. Frazier .. 20—1		
13 Chappell Boy ..102 .. Fallowfield .. 5—2		
14 Perf Dream ..117 .. Castro .. 12—1		

The other races resulted as follows:

First race—6 furlongs, for 3-year-olds and upwards, selling, purse $300, 131 lbs., ridden by Wonderly, betting 3—1; Lucky Lad, 106 lbs., Jockey Wade, betting 15—1; 2nd; Fort Hamilton, 106 lbs., Jockey Troxler, betting —01. Time, 1.15½.

Second race—Half mile for 3-year-olds, selling, purse $300; Gambrinus 113 lbs., Jockey M. Johnstone, betting 2—1; Ben Hur, 110 lbs., Jockey Rafferty, betting 8—1, 2nd; Lorida, 110 lbs., Jockey Castro, betting 5—1, 3rd. Time, 49¾.

Third race—Minto Stakes, selling, for 3-year-olds and upwards, 1 1-16 miles, 11 starters, Elliott, 112 lbs., Jockey J. Daly, betting 3—1 and 1—1; Dunboyne, 108 lbs., Jockey J. Walsh, betting 2—1, 2nd; Ben Brush, 106 lbs., Jockey M. Johnston, betting 8—1, 3rd. Time, 1.49¾.

Fourth Race—Royal Canadian Steeplechase, for 4-year-olds and up, about 12 miles, 7 starters, Prince David, 153 lbs., Jockey E. Kelly, betting 4—1; Mr. Stamp, 150 lbs., Jockey Gee, betting 4—1; Rubicon, 156 lbs., Jockey Jamieson, betting 5—2. Time, 25.53.

Sixth race—Carleton Purse, selling, for 3-year-olds and upwards, one mile, 11 starters, Demurrer, 116 lbs., Jockey Walsh, betting 3—1 and 1—1; Tasso, 103 lbs., Jockey J. Walsh, betting 8—1, 2nd; Tormagant, 97 lbs., Jockey McCafferty, betting 10—1, 3rd. Time, 1.45½.

Seventh race—selling, 6 furlongs, 12 starters, Geo. Perry, 100 lbs., Jockey Wonderly, betting 8—1; Sheet Iron, 98 lbs., Jockey C. Smith, 2nd; Tom Hayes, 111 lbs., Jack Collins, 101 lbs., Jockey Romanelli, betting 20—1, 3rd.

BASEBALL ON SATURDAY.

The Eastern League.

At Toronto—										R.	H.	E.
Toronto	0	0	0	0	0	0	0	0	1	0—1	3	2
At Montreal—	0	0	0	0	0	0	0	0	0	0—0	3	0
Batteries—Hall and Bergen; Hughes and McManus. Umpire—Hurst.												
At Buffalo—	0	0	0	0	0	0	0	0	0	0—0	3	0
Batteries—Pelty and Frankfort; Pappalau and McMannus. Umpire—Connolly.												
At Rochester—	0	0	0	0	0	0	0	0	0	0—0	3	0
Batteries—Rhines and Schultz; Kitchens and Sullivan. Umpire—Gifford.												
At Buffalo—	0	0	2	1	0	1	0	1	0	0—5	10	1
Buffalo	0	0	0	2	0	1	0	0	0	0—3	7	2
Batteries—Walker and Shaw; Stroyer and Shaw. Umpire—Hastell.												

National League Scores.

At Pittsburg—										R.	H.	E.
Pittsburg	0	0	0	0	0	0	0	0	0	0—0	2	0
Batteries—Phillippi and Needham; Leever and Phelps. Umpire—Emslie.												
At Chicago—	0	0	0	0	0	0	0	0	0	0—0	3	0
Batteries—Pfeister and Kling; Taylor and O'Neil. Umpires—Hunt and Johnstone.												
At Cincinnati—	0	0	0	0	0	0	0	0	0	0—0	3	0
Batteries—Ewing and Bergen; Beaden and Bergen. Umpire—Morrin.												
At Brooklyn—	0	0	0	0	0	1	0	0	1	0—2	8	0
New York	0	0	0	0	0	0	0	0	0	0—0	3	0
Batteries—Kennedy and Bergen; Taylor and Bowerman. Umpire—Johnstone and Emslie.												

American League Scores.

At New York—										R.	H.	E.
Chicago	0	0	0	0	0	1	1	4	0	1—7	14	1
New York	0	2	0	0	0	0	0	0	0	0—2	5	3
Batteries—Patterson and Sullivan; Powell and McGuire. Umpires—Kinsella and Connolly.												
At Cleveland—	0	0	0	0	0	0	0	0	0	0—0	4	0
Cleveland	0	0	0	0	0	0	0	0	0	0—0	4	0
Batteries—Bernard and Abbott; Plank and Clarke. Umpire—Sheridan.												
At Boston—	0	0	0	0	0	0	0	0	0	0—0	3	0
St. Louis	3	0	0	1	0	0	0	0	0	0—4	8	0
Batteries—Young and Criger; Dineen and Kahoe. Umpire—Connolly.												
At Washington—										R.	H.	E.
Detroit	0	0	0	0	0	0	0	0	0	0—0	3	0
Batteries—Siever and Schmidt; Powell and Kahoe. Umpire—Sheridan.												

Baseball Games on Monday.

At St. Louis—										R.	H.	E.
St. Louis	3	0	0	1	0	0	0	0	0	0—4	8	0
Chicago	0	0	0	0	0	0	0	2	0	0—2	5	1
Batteries—Young and Criger; Patterson and Sullivan. Umpire—Moran.											After Game—	
At Cincinnati—	0	0	3	0	0	0	0	0	0	0—3	8	0
Cincinnati	0	0	3	1	0	0	0	2	0	0—6	11	0
Batteries—Kellum and Peitz; Fraser and Bergen. Umpire—Johnstone and Emslie.												
At Chicago—	0	0	1	0	0	0	0	0	0	0—1	4	0
Chicago	0	0	0	0	0	0	0	0	0	0—0	3	0
Batteries—Pfeister and Kling; Taylor and O'Neil. Umpire—Hunt.												
At Pittsburg—	0	0	0	0	0	0	0	0	0	0—0	3	0
Pittsburg	0	0	0	0	0	0	0	0	0	0—0	3	0
Batteries—Phillippi and Needham; Leever and Phelps. Umpire—Emslie.												

To Fight Consumption.

Ottawa, May 23.—At a meeting of the executive council of the Canadian Association for the prevention of consumption and other forms of tuberculosis, the following items of general interest were resolved upon: A committee was appointed to take steps to secure the co-operation of municipalities, of the Governments of the several provinces, and of the Government of the Dominion for the establishment of one large sanatorium in each province for the treatment of consumptives.

A TERRIFIC EXPLOSION

A Fire Works Factory Blown Up on Sunday.

Seven Persons Known to Have Been Killed and Many Injured—Only Thirty Were at Work When the Terrible Explosion Occurred—Not a Wall Left Standing, Windows in Finsbury Shattered By the Shock Which Was Felt for Miles.

Findlay, Ohio, May 23.—As a result of an explosion in the fireworks rooms of the Lake Shore Novelty Factory, in this city, seven persons are known to be dead, and a number seriously hurt, the recovery is probably impossible, and twelve or fifteen are missing. Aside from reports of the physicians, no one has been seriously injured may die as a result of blood poisoning from the potash that was driven into their bodies.

Two employes are missing and are supposed to have been blown to atoms.

The Lake Shore Novelty Works' plant covered nearly ten acres in the southwest part of the city and employed about 200 persons, women and children. Railroad torpedoes and Fourth of July explosives were the manufactured articles. Large orders, the officials of the plant reported, had been booked for delivery by Monday. About 30 complied.

The explosion occurred in the magazine in separate rooms at the rear of the factory. The big simultaneously with terrible reports. The force of the explosion is not definitely known, but is surmised that one of the heavy wood brothers, who were the only persons in the dry-house, exploded a large box of torpedoes, and the theory cannot be confirmed.

The explosion occurred shortly before the employes assembled for work.

Human forms were strewn considerably beyond the part on the factory site. The remains of the Sherwood brothers were found in drying sheds. Only a few mangled, but unrecognizable, their clothing was blown from their bodies and a stocking on the right foot of Jay Sherwood.

The body of Edith Dillon was picked up 200 yards from where the explosion occurred.

The news of the catastrophe spread rapidly through the country, and every train and interurban car that came into the city for the past ten hours was crowded. The fire department was shattered, not one single well remained standing throughout the city were shattered, and the concussion was felt for miles.

Tablet From Caesar.

London, May 23.—The secretary of the Palestine Exploration Fund announces that the excavators of the site of the ancient Levitical city of Gezer have discovered a tablet inscribed tablet written in cuneiform characters on the face. Impressions of thirteen lines on one face and five on the other has been taken and are on the way to London for decipherment. The previous discoveries at Gezer included human sacrifices and pre-Israelitish remains. The tablet is the first written document that has been found.

Stonefaced Journal Dead.

Brantford, May 23.—Mr. Henwood, one of the best known physicians in Ontario, died here yesterday. He passed was 76 years of age. He was born in Cornwall, but was removed to this city fifty years ago, and in 1863 Dr. Henwood was mayor of the city. Dr. Hart, an Anglican in religion, took a prominent part in politics. Dr. Hart was a stout Conservative in politics. He leaves a wife, two sons, Dr. A. J. and Edward of this city, and George of Victoria.

King Still a Diplomat.

London, May 23.—Many people find in the week's incident from reason for wishing success to King Edward's coming visit to Rome. The King sees that French friendship being secure, the German Emperor's personal sympathy would immensely assist whatever pacificatory measures the European concert might have found it possible to suggest. Out of these facts the assertion arises that forwards an armament agreement may very well come.

This is the season of the year when Scott's Emulsion does some of its best work. Fortifying the system against the ravages of winter is one of the most effective uses of Scott's Emulsion; it builds up the strength of the whole body and puts one in a healthy, vigorous condition. Thin, lingering, throat troubles or bronchial affections get more positive help and relief from Scott's Emulsion than from any other source.

Cod liver oil itself is very scarce just now; cheap adulterations and mixtures of inferior oils are offered everywhere.

This is why Scott's Emulsion should be insisted upon. It never varies from the high quality and absolute purity that has made it the standard for thirty years.

We'll send you a sample free upon request. SCOTT & BOWNE, Toronto, Ontario.

ACHAN'S FATAL COURSE

HIS HEART COVETED RICHES AND HE STOLE WHAT WAS GOD'S.

AND ALL ISRAEL STONED HIM

Powerful Sermon on the Sin of Covetousness, Which the Preacher Says Is Too Common to Achan's Time—Its Genesis—Its Development—Its Consummation—A Type of the Sins of Every Age.

Los Angeles, Cal., May 22.—The present sin of covetousness, its genesis, logical progression and culmination, is to-day the theme of the preacher. The text is Joshua vii., 20, "And all Israel stoned him with stones."

Few people have any adequate conception of the wealth and the luxury of the ancient peoples of the east. Ever and anon in our own day the newspapers contain accounts of the unearthing of the ruins of the cities of wealthy families, who show a refinement and genius in their ability to display the splendor of their wealth, by furniture than their ancestors did in the construction of their wealth. By frequent repetition so prosaic and even tiresome have these accounts become that special training, private parties and banquets costing ten and even twenty thousand dollars and a few selected friends attract the readers of the daily newspapers hardly more than a passing notice.

Extravagance was the ancient in the matter of personal apparel. Thus the elder makes mention of an instance he knew of a man whose robe which was made entirely of the most precious kind of pearls, which were strung together, costing over 40,000 drachmas or about $20,730,000 in American coin. Among the numerous collections of personal apparel mentioned is the buried clothing of the east by Dr. Heinrich Schliemann, which is noted Germans antiquarian, we find that the ancient people of Troy had garments once worn by waistbands of gold, necklaces of gold and tiaras of precious stones, which still remain in their original splendor.

Extravagant were the ancient people of the east in their dress, as well as in the adornments of their banquet halls. Caius Statonius Tranquillus, the Roman historian and biographer, makes mention of one supper given by the Emperor Nero, where there were served up to the guests at one sitting 2,000 most delicate fishes and 7,000 birds, while the entertainment, called the "shield," was composed entirely of the brains of peacocks and parrots. Even a traveler in Pompeii as he now roams through the ruins of ancient cities realizes how costly those ancient palaces must have been, even as they are now in a state of ruin. The mosaic floors, the colonnades of the Alhambra you can infer how beautiful must have once been the palaces of the Spanish caliphs. In the contemplation you may picture the costly vases of myrrhine, the precious stones of silk, the heaps of Damascus rugs of centuries old, the sword hilts jewelled with diamonds and other precious stones, the garments woven out of thread of gold and the costly and treasure vaults, with their countless piles of gold and silver, the banquet halls in untold profusion on the day that Jericho fell. Jericho was always noted among the Canaanites for its wealth of fabulous wealth.

But, though the wealth of this captured eastern capital was prodigious, there was one atom of gold, one jewel of silk, not one rug, not one garment that was taken by the Hebrew soldiers for their own use, and told Joshua he would give this city into the Israelites' hands, but all the spoils of war of this city were to be God's alone. Jericho was the first sight after the battle one Hebrew soldier, instead of staying in his own company and obeying orders, ought to have done, allowed his sinful covetousness to get control of him. He went out among the ruins and found a beautiful garment, and explore. Then, as he saw the piled up heaps of wealth, his heart began to covet what was not his own, but God's. Then he thought no one was looking, so he took a beautiful Babylonish garment, 200 shekels of silver and a wedge of gold and went and hid them in his tent. After many days this theft was exposed. Swift and condemnation followed, and all Israel stoned him with stones."

Behind the sin of Achan's secret crime he to us of the twentieth century is concerns us as it does all the sins of every age. Trace the progression of evil in Achan's time, and you will find the four stages by which sin still come to culmination in the lives of the children of men to-day.

From its inception to its tragic close it is a terrible picture, and though in this world it sometimes escapes detection and punishment, in the end it incurs the righteous judgment of God.

The first stage in Achan's fatal course was what the apostle describes as "the lust of the eye." Its power curiosity was excited. He wanted to see the wonderful treasures which were to be consecrated to God. With the first step in the downward path which ended in his destruction was taken when he rose from among his fellow-soldiers, and, slipping unseen by the guards, he wended his way among the deserted walls of the captured city. It was a fatal step for Achan with sword and spear and shield to fight his way into that doomed capital, swarming with enemies, but it was another act, after the battle was won, for this brave soldier to arise at night and crawl past the sentinels and begin to examine the spoils which were not his and which he never could be. That was the one act, and a considerable act, for a physician to perform, and his duty to go down to the place of execution, the history of almost every criminal shows us, "the lust of the eye," "covetous sin," second step. What was it that led him to do nearly always precedes what we will ultimately do? We get the chance. My brother, like Achan, of my text you and I can trace the degeneracy of our lives, if we will honestly do so, to the evil thoughts, which always precede evil deeds. What we think, we will ultimately speak what we desire, we will ultimately do.

Oh, the evil sin of covetousness! Beware! Beware! Evil thoughts are only a step from evil actions. Are we not all in danger of the covetous sin? Would you tell a lie for 10 cents? "No," you emphatically answer. "No, of course not—of course not." Would you tell a lie for 100 cents? "No," you answer again, but not so emphatically. Would you tell a lie for $10,000—a life which in one sense would not hurt anybody? You look at me with a critical way and say, "Please don't ask me that question." Well, I do ask you, not for the purpose of giving you the offer, but of finding out what is the condition of your thoughts. Achan coveted 200 shekels of silver and a wedge of gold and a costly garment worth at least $10,000 in our money. Well, he did not carry out the idea of hurting any one else, but he did hurt his own soul, which was the forerunner of other sins. Let me illustrate. Bowery, of man, how you allow your evil thoughts to rule you. Achan's "eye sin" was followed by "the pride of life." Covetousness and a wedge of gold and a costly garment worth at least $10,000 in our money. Well, he did not carry out the idea of hurting any one else, but he did hurt his own soul, which was the forerunner of other sins. Let me illustrate. Bowery, of man, how you allow your evil thoughts to rule you. Achan's "eye sin" was followed by "the pride of life." Evil thoughts will ultimately be the cause of evil deeds to human law. Once he was a criminal at heart, but he was afraid to act—in his own consciousness and in the sight of his fellow-man—he was a criminal at heart, but under that fair and respectable appearance he was a hypocrite.

It is an awful catastrophe when a man who has been one of commission rules the long record of his life finally has regarded as an exemplary life. In the case of Achan, the fact that there is a famous clock. There not only was the sin of the heart, but the eclipses of the sun and moon are established and fixed. There you can see the twelve apostles standing before the Saviour and hear Peter's rash crowing after the twelve apostles had denied Christ three times. Then there is the clock of childhood and youth and manhood and old age. In the case of Achan, it is wonderful in all its various mechanisms. Each history can see the gorgeous colors of a wheel in ruins for many years. It was in ruins many years ago. Why? After the sin at first, which had corrupted it, in a fit of rage he committed another sin, and the magistrates of Strasburg were going to have it repaired, but they said they could not build another clock like it. They could not. Thus, like the old clock builder of Strasburg, every one of many a man by one sinful act, one sinful thought, has destroyed the work of a lifetime. Achan's first sin was that which drew on the sin of brotherly fellowship with man. It was that which led on the sin of communion. Cannot you read the words of the human tragedy, the words of the human tragedy, "Covet not, covet not"? Perhaps we can translate it, or even, "I did." "I looked;" "I coveted;" "I did."

But now, after the "finger step" had been taken, came the "footstep" and the horror. Aye, the "covetous" sin led him through an unknown-ed garden. The hazards may then be the hazards of the gorgeous color of a yellow breasted, bright eyed, beautiful, but criminal bird of prey.

Special War News.
The war despatches found on page seven are twelve hours in advance of the morning papers.

The Daily Intelligencer.

Dry Pine $2.25 per half cord
Very Best Coal & Wood.
Leavens, 86 Bridge St. Tel. 31.

LET THERE BE HARMONY IN THINGS ESSENTIAL— LIBERALITY IN THINGS NOT ESSENTIAL—CHARITY IN ALL.

VOL. 38. BELLEVILLE, ONTARIO, WEDNESDAY, MAY 25, 1904. NO. 21

A COCKING MAIN.

County Constable Takes 14 Birds and Names of Participants.

Hamilton, May 25.—County Constable Nichol yesterday morning "got wise" to the fact that a cocking main was in progress in Barton township, on the mountain, and his blood boiled at this daring outrage of law and decency. Without waiting for a body-guard he set out for the scene of the bird conflict, which was on Gerrard's farm, and he made a very good haul. He discovered about 150 men in the barn, and, nothing daunted by the great superiority of numbers, Constable Nichol started in to make things interesting for the gang. One of the number objected to this rash intrusion, and a "scrap" ensued. The officer came out on top, and then he proceeded to take into custody fourteen birds, two pairs of spurs and one pair of scales. It is understood that prosecutions will follow, as Constable Nichol has the names of a number of the men present. It is said a number of well known citizens were in the party.

What Will He Do?

Montreal, May 25.—There is a row here in Liberal circles over Colonel J. P. Cooke's position as Crown prosecutor. It was whispered that, following the recent trial in the King's bench, the colonel would be retired, but he appeals to have secured the support of the Attorney-General, and may hold on. His sake for a commission to read over the trial in question, and believes he would be vindicated. Premier Parent insists Cooke to resign, but the latter is supported by several Ministers, and the fight has become most interesting.

Librarian John Kenrick Dead.

Hamilton, May 25.—John Kenrick, librarian of the public library, died in the City Hospital about 11 o'clock last night. He had been in the hospital for several weeks, having gone there suffering from pneumonia and nervous prostration. He was about 66 years of age. His wife predeceased him by several years. The deceased was an ex-alderman of this city. For several years he was on the public library board.

National Bank Re-opens.

Cape May, N. J., May 25.—The First National Bank of Cape May was closed yesterday by order of the United States Comptroller of the Currency. The bank was recently reorganized. It is said that the depositors will be paid in full.

GREATEST BATTLE OF THE WAR WILL BE FOUGHT AT LIAOYANG.

Kuropatkin's Determination to Check The Japs There.

Japanese Land Operations Against Fort Arthur Meeting With Little Success, According to a Daily Telegraph Correspondent—Japanese, However, Are Fighting With a Stubborn Determination Almost Unknown to History.

London, May 25.—A Russian transport is moving from Liaoyang in the direction of Mukden, but it is not known whether this means a retirement of the army or merely the removal of winter clothing, which no longer is needed. The movements of war correspondents, the despatch says, are limited to a radius of a mile and a half from Pingwangcheng.

The Battle of the War.

The Daily Telegraph's Newchwang correspondent declares that General Kuropatkin is determined to check the Japanese at Liaoyang, where probably the greatest battle of the war will be fought. He adds that the Japanese land operations against Fort Arthur are meeting with little success and that Lieut.-Gen. Stoessel and Maj.-Gen. Fock continue to make well-directed, but desperate sorties against the advance of the Japanese who are fighting with a stubborn determination almost unknown in history. Gvaral hundred Japanese have been killed during the past few days. Japanese reinforcements are arriving daily from Pitsewo and Folandien, according to this correspondent.

Japs Besiege Kinchau.

The Shanghai correspondent of The Daily Mail says that Kinchau is being besieged by the Japanese and its surrender is momentarily expected.

Included in a score of rumors is one sent by the Shaghai correspondent of The Morning Post crediting the fact that the Russians have been defeated near Kingkau, abandoning 50 guns and that Gen. Kuropatkin has been advised by Viceroy Alexieff to retreat to Harbin.

Russia Officers All Killed.

Tokio, May 25.—Gen. Kuroki reports that a section of Japanese infantry encountered and defeated two hundred Cossacks at Toutah-Kou, eight miles northeast of Kuang-Tien. The Cossacks fled to Ai-Tsang-Fiennen, leaving twenty dead. The Japanese sustained no losses.

Additional details of the fight at Wang-Chiatun, near Taku-Shan, May 16, indicate that the squadron of Cossacks was almost annihilated by the Japanese infantry, which surrounded and completely routed the enemy. All the Russian officers were killed, wounded or captured. Natives report that some of the Cossacks escaped on foot, abandoning their equipment. Many killed or wounded were found on the battlefield.

Russians Destroyed Anju.

Mukden, May 25.—The Russians on May 16 made a sudden attack upon the town of Anju, Corea, from the village of Haitchien, and captured the town, destroying it. The Japanese garrison set fire to the houses and stores and retired in perfect order.

What the Russians Surmise.

St. Petersburg, May 25.—The prevailing opinion at the headquarters of the general staff is that the withdrawal of the Japanese from Fengwangcheng means that the enemy has decided to devote himself primarily to operations against Fort Arthur.

Disembowelled Himself.

Liaoyang, May 25.—A Japanese officer, who was a prisoner here, committed suicide yesterday, according to the ancient Japanese custom, by disembowelling himself.

Continual Skirmishing.

Liaoyang, May 25.—There is continual skirmishing between the Russian cavalry and the Japanese. Cossacks are watching the Japanese in the hills and by roads, generally driving them back. The general plan of the Japanese has not been divulged. They are apparently marking time, awaiting the arrival of reserves from Corea, that have been delayed owing to the impassability of the roads. The Chinese report the destruction of another Japanese battleship off Fort Arthur, but the report is unconfirmed and is not credited.

JEWS AGAINST WAR.

Carried a Banner—"Down With the War," in Russia.

Gomel, Russia, May 25.—A band of 50 young Jews made an anti-war demonstration in the streets here Monday night. They carried a red banner bearing an inscription reading, "Down with the war!" and scattered an inflammatory proclamation. The police interfered in the interest of order.

To Send Men to Britain.

Berlin, Ont., May 25.—Party delegates, representing nine Trades and Labor Councils and twenty-one local unions, met here in the annual convention of the Western Ontario Labor Education Bureau in Berlin yesterday. The most important action taken was the passing of this resolution: "That this convention take up the discussion of the advisability of a movement of some description to send a representative to Great Britain to counteract the indiscriminate advertising throughout the country for labor in Canada." Messrs. Fred. J. Laughin and J. Heintzman, Strathroy, H. H. Clark and Harry Allen, London, were constituted a committee to raise funds towards sending the delegate.

Lynched a Negro.

Vance, Miss., May 25.—A negro, name unknown, has been lynched at O'Neill, ten miles north of here, on the charge of murdering Robert Lowe, a new mill man. The negro is suspected of complicity in the crime is being hunted for and will be lynched if caught.

BASEBALL ON TUESDAY.

The Eastern League.
—Morning Game.—

Toronto	0	0	0	1	0	0	2	0	0	—4
Baltimore	0	0	0	0	0	0	0	0	0	—0

Runs batteries—Hughes, Hutchinson, Kapp, Three base hit—Mercer. Two base hits—Hughes, Hutchinson. Of Corrie, 2; off Hughes, 4. Double play—Lewis to Jordan. Left on bases—Toronto, 7; Baltimore, 5. Umpire—Kelly. Time—1.40. Attendance—6,100.

—Afternoon Game.—

Baltimore	3	0	0	2	0	0	0	0	1	—6
Toronto	0	0	0	0	0	0	0	0	0	—0

Home runs—Maisel. Sacrifice hits—Jordan, Kapp. Base on balls—Off Fullerton, 2; off Wilson, 2. Struck out—By Fullerton, 8; off Wilson, 5. Stolen bases—Wedeensdt (2), Wolf, Fullerton, Egan (2). Double play—Weidensdt to Robb. Wild pitch—Fullerton. Time 1.50. Umpire—Kelly. Attendance 2,000.

At Rochester—Rochester 0, Jersey City 0.

At Buffalo—Buffalo 12, Newark 0.

At Montreal (a.m.)—Providence 4, Montreal 3.

Afternoon—Providence 1, Montreal 0.

National League Scores.

At Pittsburg—Pittsburg 7, Boston 0.

American League Results.

At New York—New York 3, St. Louis 0.

At Philadelphia—Detroit 6, Philadelphia 4.

At Washington—Washington 6, Cleveland 10.

O.J.C. RACES.

Toronto, May 25.—Yesterday at the third day of the O.J.C.'s spring meeting the weather was fine and the track fast.

First Race—1 mile, Strathcona Purse, 3-year-olds and up. 1 Stone Arabia, 2 Family Man, 3 Lampridge. Time, 1.15½.

Second Race—1 mile, Victoria Stake, 2-year-olds. 1 Shanoonside, 2 Incense, 3 Lawful. Time, 1.03½.

Third Race—About 6 furlongs, 4-year-olds and up. 1 Chambise, 2 Mrs. F. Foster, 3 Jan Laughlin. Time, 1.16½.

Fourth Race—1½ miles, Toronto Cup, 3-year-olds and up. 1 Fort Hunter, 2 Cloaten, 3 Cloverland. Time, 1.35½.

Fifth Race—2½ miles, Woodbine Steeplechase. 1 Conover, 2 Imperialist, 3 Opuntia. Time, 6.07½.

Sixth Race—One mile, 3-year-olds and up. 1 Scottie, 2 St. Sever, 3 Reeves. Time, 1.45½.

Chinaman at Head of Class.

New York, May 25.—Chao Chensen of Wu Ting Fang, formerly Chinese Minister to the United States, and now vice-president of the foreign board at Pekin, has been graduated at the head of his class in the Atlantic City High School. There were thirty-one scholars in the class. The young Oriental will begin the study of medicine in Philadelphia next fall.

Curtail Pig Iron Production.

New York, May 25.—Within the next thirty days the production of pig iron will, it is stated by leading dealers, be greatly curtailed at the furnaces in all parts of the United States. The proposed reduction, which is not by united action, is variously estimated at 20 to 40 per cent. of the present output.

SINCDAIR'S AD

SINCLAIR'S AD

Wash Goods Sale.

This week we place on sale a quantity of New Wash Materials including Ginghams, Zephyrs, Linens, Saxony Suitings, Mattings, etc., regular 15c, 18c and 20c goods to clear at

12½ cts. per yd.



Ladies' Silk Waists

This is the Silk Waist season and we show for your inspection over Two Hundred and Fifty New Waists including many very New Styles in Jap Wash Silks and Taffeta Waists.

Prices $3.00 to $7.50.

D. V. Sinclair & Co.

The Ritchie Co'y Limited

Stylish, Economical Clothing.



Stylish because its the newest in style, economical because it is worthy value considering the material, the workmanship and the fit of the garment.

No trouble or expense has been spared in bringing our Men's Clothing Department up to the high standard attained the many different departments of this store.

We would like to show the many points of superiority contained in our clothing to every man in this district whether he intended purchasing or not.

When passing notice the window display of men's suits in the new cloths ranging in prices from TEN to FIFTEEN dollars.

REDUCED JACKETS

.....AND.....

COSTUMES



Here's two months of spring gone, and hardly any spring weather. The Spring Jackets and Costumes haven't had half the popularity they deserve. Many still linger in the store when they should be becoming some women.

So the man with the red pencil has been around furnishing inducements for them to leave. All garments have been reduced and it will be your loss if you do not take advantage of these bargains.

Kindly remember that we have but one price—and that is the one that is marked on the goods. No amount of bargaining will get it lower.

Jackets		Costumes	
$5.00 Jackets for	$4.00	$9, $10 Costumes for	$6.50, $7
6.50 Jackets for	5.00	$12 Costumes for	$10.00
9.50 $10 Jackets for	7.00	$16 Costumes for	12.00
12, $13 Jackets for	10.00	$18 Costumes for	15.00

Men's Trousers



Youdon't very often have an opportunity to buy stylish serviceable trousers at the remarkably low prices we are offering just now.

These belonged to coats and vests that were burned in the warehouse of a Toronto Clothing House in the recent fire—the trousers were away in the factory,being made at the time. Instead of retaining the odd garments they offered them to us at exactly Half Price.

The materials are the New Dark Stripe and Scotch Tweed effects, and are made after the most favored shapes worn this season. You'll be agreeably surprised with them. All sizes at

$2.50, $2.95, $3.00

The "Better Clothing House."

The Ritchie Co'y Limited

CLOTHING BOUGHT HERE PRESSED FREE OF CHARGE

3 Lines of

Boys' Hosiery

That are something out of the ordinary we are continually being told "they are so much better than anything we have ever had before." Have you ever bought Boys' Hosiery from us? If not, try us.

1st

A Boy's Heavy Ribbed Stocking that is perfectly Fast Black and HAS double knees, heels and toes, a stocking that the average boy can't wear out, prices, small sizes 15 to 20c, large sizes—

25c pr.

2nd

A Boy's Heavy 1-1 Ribbed Stocking extra heavy weight, perfectly Fast Color, a Stocking specially made for the boy that is hard on his stocking. If you have such a boy this is just what he needs, all sizes—

25c pr.

3rd

A Boy's Fine 1-1 Ribbed Stocking perfectly Fast Black. This is a stocking much finer than either of the others, suitable for either boy or girl, all sizes—

25c pr.

Laidlaw & Ketcheson

INTELLIGENCER JOB OFFICE
FOR CH'AP AND ARTISTIC WORK.

Daily Intelligencer.

TIMELY TOPICS.

It was Queen's weather.

And the quietest holiday ever seen here.

Barring the five scratches the boys got off, there was "nothing doing."

Every little two by four place around us had a celebration, and Belleville money went to help to make it successful, instead of the reverse, as used to be the case when your uncle was a boy.

But wasn't the weather worth the whole price of admission? Couldn't have been nicer if laid down according to our specifications.

But oh! dear. Don't these one day holidays make you feel as though there was precious little in life, after all? The time a fellow needs a holiday the worst is the day after he's had one. And that's no joke.

Only the fellow who gets an occasional holiday can appreciate the beauties of regular work.

"There are just as many old maids in Kingston as ever," says a fellow who came back from that place last night.

Will risk the opinion that the eyes of some of the Argyll Light Infantry are pretty heavy to-day.

But it's worth putting up with a few discomforts to see a place like Kingston yesterday. Yes, indeed.

Lady Fingers,
Macaroons.
Fruit Macaroons.
Fancy Tea Biscuits.

These dainty little cakes, made by Nasmith, of Toronto, are just the thing for parties or for eating with Ice Cream.

J. ARTHUR MARSH

They say that Piper MacIntosh went out to Stoco and captured the village. It was a brave days for the Scots. Every man who didn't say "Hoot! Mon!" was in danger of being kilt.

And the Belleville Missetula got so many bouquets they had to charter a freight car to bring them back.

Didn't the roads dry up fine for the 24th? It seems funny we know could get the valley-tan out of 'em as quick as our roads do the water they would be all right.

Mr. Thomas takes exception to the views held by the Rev. Mr. Strathy that the keeping of dogs and the visiting them on the Sabbath is a desecration of the Lord's day. Mr. Thomas and Mr. Strathen are, in this free country, at liberty to think and express their individual views upon this point whenever and how they please. Whatever differences of opinions may be held upon the question of Sabbath breaking, it is doubtful whether there is any upon the question of the snarling and yelping of dogs. We have no intention to enter into the controversy. As "dogs delight to bark and bite," why, let them "growl" away.

A prominent apple grower says there will be a small crop of fall and winter apples this year, but the crop of early apples will be a very good yield, which means that we will have plenty of apples before Christmas, but few afterwards. Asked for the reasons why, the gentleman explained that as there was an unusually large growth last year, it would be impossible for the trees to bear heavy this year. "I have grown apples for thirty years," he said, "and, in my experience, I have learned that trees require one season to the growth of the wood and one year for fruit."

A telegram from Montreal says the Canadian Pacific has already 800 men at work on the Toronto and Sudbury branch of their system. When this is completed it will be the shortest and most direct route from Ontario to Winnipeg and render the C.P.R. entirely independent of the G.T.R.

Canada has a Minister of Railways in the person of the Hon. Mr. Emmerson. He draws a Minister's salary, he signed the Grand Trunk Pacific Railway contract, he knows nothing of the merits or demerits of that bargain. To hide his ignorance he "slinks like a coward" of the House whenever the question is discussed. Never in the history of any self-governing country was ever such an humiliating spectacle presented to the people. "Emmerson the silent" will be a historical figure hereafter in Canadian history.

Sir Wilfrid should purchase an oyster opener and pry open the lips of his Minister of Railways; that is, if he has not ordered them glued together. Emmerson, what an object lesson you present to the world!

"A Citizen" writes us follows to *Timely Topics:*

"Were not all our Public School buildings provided with fire-staffs and national ensigns in order that the latter might float to the breeze on holiday mornings? In strolling about the city yesterday I observed that there were at least three schools over which the Union Jack was not displayed. Can you tell me why such was the case?"

In reply to our inquisitive correspondent, we might say that, from what we have been told, the flags of certain schools were borrowed by the Board of Education on the occasion of Lord Minto's visit, and never returned. What the grave and reverend seigneurs of the B. of E. have done with them is a dark and inscrutable mystery. But one thing is sure—they should have been flying from their several staffs yesterday, in honor of the memory of the best Queen the greatest Empire in the world ever knew.

Congratulations to the officers and men of the gallant Fifteenth, A.L.I., who yesterday went a-visiting, stacked up against pretty fast company and held their own in good old Bay of Quinte style.

And when they in future go a-visiting may they always find as pretty girls, as jovial comrades and as hearty a welcome as fell to their lot on May 24, 1904.

A decided improvement in street crossings is being made under the directions of the present Chairman of Public Works. The marred is that cement crossings were not thought of before.

A little attention to the wooden sidewalks on the south side of Bridge street might save accidents and lawsuits. There are a number of only half-rotten planks now being removed from some of the walks which are being renewed with cement that might be utilized for repairs.

GOLF CLUB'S GALA DAY.

SUCCESSFUL COMPETITION FOR DR. FARLEY'S CUPS HELD YESTERDAY.

The Belleville Golf Club had yesterday probably the most successful day in its history, the occasion being the finish of the handicap competition for the clubs presented by Dr. Farley, which began on Monday. There were many competitors and the interest was keen. Miss Holme won the lady's club and Mr. Williamson the gentleman's.

About seventy-five guests responded to the invitations to the ladies' tea from three to six. Credit is due the young ladies who decorated the club house with flowers, making a most delightful place for a cup of tea after the play and stroll about the links.

In the evening the ladies gave the gentlemen a supper under the trees near the club house, which was much enjoyed by the boys.

CITY AND DISTRICT.

Advertisements under this heading TWO CENTS A WORD; subsequent consecutive insertions one cent a word. No local charge of less than twenty-five or cents.

"The Mystery of Agatha Webb."

Do not fail to see the large variety of lace boots for ladies at Gorman's shoe house, next to Dominion Bank. Very stylish lines at $1.25, $1.50, $2.00, $2.25, $2.50, $3.00, $3.50 and $4.00.

Read "The Mystery of Agatha Webb," by Mrs. A. K. Green. It will begin in a few days.

Nothing so nice for the bath as a pinch of Lonoline Phenic. So grateful and refreshing. A requisite in the bathroom as well as amply requisite in the kitchen. The venerable Rev. John Wesley remarked that "Cleanliness was next to Godliness."

Dr. Reed's cushion sole high lace shoe for men—"the easiest shoe on earth"—for sale only at Gorman's shoe house, next to Dominion Bank. Price $3.00.

A report was current to-day that the residence of Lucius Reed, near Corbyville, was struck by lightning and badly damaged this morning.

A new serial story, "The Mystery of Agatha Webb," will begin in The Intelligencer in a few days. It is written by Mrs. Anna Katharine Green, author of "The Leavenworth Case," and is sure to be popular.

James Manville was arrested this morning for being drunk and disorderly upon the street.

Rev. C. J. Cameron, Field Secretary of McMaster University, will deliver an illustrated address in the Baptist Church this evening. Silver collection. Views on New Ontario and Colleges.

In police circles everything has been very quiet since Monday.

Another of Anna Katharine Green's splendid detective stories, "The Mystery of Agatha Webb," will begin in The Intelligencer in a few days. Do not fail to read the opening chapters.

White canvas low shoes for men at $3.00 and white canvas high lace shoes for men at $3.50, at Gorman's shoe house, next to Dominion Bank. All Goodyear welted. Will not squeak.

A large pane of glass in Mr. John A. Watt's barber shop was by some means broken last night.

Very many good dressers declare Gorman's footwear to be the most "correct" in style and the best in quality. Next to Dominion Bank.

Auction sale at Geo. Pretty's, Cedar street, household effects, Friday, May 27th, 2004, one o'clock. Also J. Fairfield, auctioneer.

Read "The Mystery of Agatha Webb," by Mrs. A. K. Green. It will begin in a few days.

Step in some time and see the large assortment of high lace boots for ladies at Gorman's shoe house, next to Dominion Bank. Here you will find the largest assortment at $2.00, $2.50, $3.00, $3.75 and $4.00.

"The Mystery of Agatha Webb."

Albert's Field Day.

Preparations are being completed for a successful Field Day at Albert College this coming Friday afternoon. In the evening a concert will be held in Massey Hall, the interest centering around the presentation of a sacred cantata by a choir of 60 voices. Besides the cantata there will be instrumental selections, readings and fancy drills.

Wear Trade Mark D Suspenders Guaranteed. Sold everywhere.

Read "The Mystery of Agatha Webb," by Mrs. A. K. Green. It will begin in a few days.

Ayer's Sarsaparilla

Over 60 years old! Think of it! Honesty, merit, power to cure, these are the reasons. Ask your doctor. J. C. Ayer Co., Lowell, Mass.

PERSONAL .....AND..... SOCIAL.

The Intelligencer invites all its readers to contribute to this column all items of personal interest, such as the arrival or departure of guests, and any social event in which they take part. Send a post card to or telephone The Intelligencer.

Dr. Marshall, sr., is ill with congestion of the lungs.

Mr. J. S. McKibbon is spending a few days in Toronto.

Mrs. (Rev. Dr.) Gardiner, Evans street, is seriously ill.

Mr. George Johnson is spending a few days at Campbellford.

Mr. Wm. Thompson, Pinnacle St., is in London, Ont., on business.

Mr. L. Conniff, of Watertown, N. Y., is in the city visiting relatives.

Mr. and Mrs. John McNab, of Guelph, are visiting in the city. Mr. McNab is the jailor of that town.

Messrs. F. Dolan, sr., Jas. Hanley, E. J. Butler, M. Daly and Col. Merrick were in Peterboro yesterday, attending the meeting of the Knights of Columbus, a Roman Catholic organization.

At the Quinte:—N. R. Turner, J. B. McPherson, A. Friscal, Dr. Elliott, G. Barr, Dr. McMahon, T. E. Davis, Dr. Hill, J. A. MacDonald, F. H. Gordon, R. W. Kidner, A. J. Duggan, W. Doran, J. L. Woods, Toronto; F. C. Poole, C. Stewart, O. H. Lake, W. N. Smith, M. Gibbon, Montreal; J. D. Pliney, Boston; H. H. Algeza, T. H. McKee, B. O. Lot, Stirling; C. E. Brown, Chicago; A. Caleby, London, Eng.; O. R. Sprague, Sarnia; N. W. Pauland, Brantford; D. Malone, Quebec; J. C. Dexter, Ottawa; W. W. Burton, Madoc; A. Scott, A. C. Rockeson, Galt; H. E. Gamm, Syracuse; J. W. C. Cunningham, P. M. Anderson, Hamilton; P. Cane, W. R. Daly, H. M. Brown, G. Hart, P. Crane, J. Girmon, New York.

"NOT IF IT COST TEN DOLLARS A bottle would I be without Polson's Nerviline," writes J. A. Bath, a farmer living near Trenton, Ont. Nerviline is the best household liniment I know. We use it for stomach troubles, indigestion, headache and summer complaint. I know of nothing better to take in hot water to break up a cold, or to rub on for rheumatism or neuralgia." Every farmer should keep a few bottles of Nerviline handy and have smaller doctor bills. Large bottles 25 cents at druggists.

Mrs. Davidson's Death.

Mrs. Alexander Davidson, who resided on Sidney street, died last evening after some weeks' illness. Deceased, who was 56 years of age, was a faithful member of St. Michael's Church. A husband and one son survive.

How's This?

We offer One Hundred Dollars Reward for any case of Catarrh that cannot be cured by Hall's Catarrh Cure.

F. J. CHENEY & Co., Toledo, O.

We, the undersigned, have known F. J. Cheney for the last 15 years, and believe him perfectly honorable in all business transactions and financially able to carry out any obligations made by their firm

WEST & TRUAX, Wholesale Druggists, Toledo, O. WALDING, KINNAN & MARVIN, Wholesale Druggist, Toledo, O.

Hall's Catarrh Cure is taken internally, acting directly upon the blood and mucous surfaces of the system. Testimonials sent free. Price 75c per bottle. Sold by all druggists.

Hall's Family Pills are the best.

ARTHUR McGIE,
MERCHANT TAILOR.
Now is the season to order your
RAIN COAT.
SPRING SUIT.
OR
TROUSERS.
300 Front St. - Belleville.

The Reign of The Knife

Cut! Slash! Sacrifice!

Read in these three words the spirit that animates this week's business at The Globe Clothing House Giving-Up Business Sale.

The bargain knife is doing some lively price cutting at our store, nothing is spared in the tremendous rush and merciless price cuts.



Everything Must Be Sold Regardless Of Cost

Remember This sale will continue for a short time only, buy before we close up. As you will never have another opportunity to buy clothing at such low prices.

The Globe Clothing House.

LOOK OUT FOR SIGN. 390 FRONT ST.

THE WEATHER.

Tuesday's Probabilities.

Moderate to fresh east to southwinds, fair and moderately cool to-day; showery, or thunderstorms in many localities to-night and during Thursday.

To-day's Temperature

8 a.m.	62
12 m.	72
2 p.m.	80
8 p.m.	66

TRY

Wallace's Ice Cream

OUR OPTICAL DEPARTMENT....

We have strongly talked up this department of our business for about 10 years through this paper. No doubt this has induced many to come to us when troubled with their eyes.

But that is not the only method through which our new largely increased Optical trade has been advertised. The successful and satisfactory service of our expert Optician is constantly bringing us customers who have been fitted elsewhere.

An examination by him, whether he finds glasses necessary or not, is most thorough. If the latter be the case you pay only for the test.

Angus McFee
Jewelers. 310 Front St.
The Store with the Big Clock.

WATERS'
Mixed Paint
—Sale—
Still continues.
25c a quart.
Regular 35c quart paint.

FEED
Dr. Hess' Panacea to young chickens,
Makes them grow. Prevents disease.
25c pkg.

WATERS'

Our Fay Envelopes at THE Intelligencer Job Office. Cheapest and best in the city.

Many men owe the grandeur of their lives to their tremendous difficulties.—Spurgeon.

Men's Fine Boots

For Latest Styles in Men's Boots and Low Shoes see our stock.

Special Discounts given on a great many lines.

VERMILYEA & SON.

Canned Meats

New Pack. Finest Quality.

Whole Ox Tongues
Lunch Tongues
Lambs Tongues
Boned Turkey
Boned Chicken
Boned Duck
Chicken Tamales
Lunch Beef
Glazed Dried Beef
Veal Loaf
Jellied Tenderloins
Lunch Bacon
Pate de Foie
Jellied Pig's Feet
Ham Loaf
Vienna Sausages
English Luncheon Sausages
Potted Ham
Potted Ox Tongue
Deviled Ham
Corned Beef
etc., etc., etc.



JUST RECEIVED DIRECT FROM NEW YORK.

Fresh Supplies of—

DURKEE'S SALAD DRESSING...

3 sizes

SMALL. MEDIUM. LARGE.

Also in stock
Fresh supplies of

Royal Salad Dressing

Finest Lucca Oil
Engelish Malt Vinegar
Celery Salt, Pickled Capers, fine Olives, Tabasco Pepper Sauce, Pepsi-Cola, Cayenne Pepper, Finest English Mustard, etc., etc., etc.

DELICIOUS TEAS and COFFEE.

WALLBRIDGE & CLARKE
Estd. 1871.
BRIDGE ST.—Tel. 139.
Front St. Branch, Tel. 157.

Nothing so suddenly obstructs the perspiration as sudden transitions from heat to cold. Heat rarifies the blood, quickens the circulation and increases the perspiration, but when these are suddenly checked the consequences must be bad. The most common cause of disease is obstruction of perspiration, or what commonly goes by the name of catching cold. Coughs, colds, sore throat, etc., if attended to in time are easily subdued, but if allowed to run their own course, generally prove the forerunner of more dangerous diseases. Nine-tenths of consumptives date their affliction from a NEGLECTED COLD, and the diseases that are caused by the damp chilly weather, exposure are more numerous than are generally supposed. One of the most efficacious medicines for all diseases of the throat and lungs is Hacking Anti-Consumptive Syrup. It promotes a free and easy expectoration, which frees the lungs from the phlegm by changing the secretions from a diseased to a healthy state.

Only 900 people in 1,000,000 die of old age.

Dr. J. D. Kellog's Dysentery Cordial is a speedy cure for dysentery, diarrhoea, cholera, summer complaint, sea-sickness and complaints incidental to children teething. It gives immediate relief to those suffering from the effects of indigestion in eating unripe fruit, cucumbers, etc. It acts with wonderful rapidity and never fails to conquer the disease. No one need fear cholera if they have a bottle of this medicine convenient.

Few men realize what large dividends they can draw on kindness.

Slow to Cleanse the System.—Parmelee's Vegetable Pills are the result of scientific study of the effects of extracts of certain roots and herbs upon the digestive organs. Their use has demonstrated in many instances that they regulate the action of the liver and kidneys, purify the blood, and carry off all morbid accumulations from the system. They are easy to take, and their action is mild and beneficial.

Cut the trunk, the branches fall of themselves.

Always on Hand.—Mr. Thomas H. Porter, Lower Ireland, P.Q., writes: "My son, 18 months old, had croup, so bad that nothing gave him relief until a neighbor brought me some of Dr. Thomas' Eclectric Oil, which I gave him, and in 24 hours he was cured. It is the best medicine I ever used, and I would not be without a bottle of it in my house."

A tailor made woman is one of the toughest works of man.

Messrs. Northrop & Lyman Co. are the proprietors of Dr. Thomas' Eclectric Oil, which is now being sold in immense quantities throughout the Dominion. It is welcomed by the suffering invalid everywhere with emotions of delight; because it banishes pain and gives instant relief. This valuable remedy for internal "every ill that flesh is heir to," is valued by the sufferer as more precious than gold. It is the elixir of life to many a wasted frame. To the farmer it is indispensable, and it should be in every house.

A self made man has his opinion as to what is the noblest work of God.

Give Holloway's Corn Cure a trial. It removed ten corns from one pair of feet without any pain. What it has done once it will do again.

Don't be afraid to let your imagination stray enough to draw a dollar out of your pocket.

A Wonderful Cure.—Mr. David Smith, Coe Hill, Ont., writes: "For the benefit of others I wish to say a few words about Northrop & Lyman's Vegetable Discovery. About a year ago I took a very severe cough, had a virulent sore on my lips, was bad with dyspepsia, constipation and general debility. I tried almost every conceivable remedy, but unwardly and inwardly, to cure the sore, but all to no purpose. I had about thought of trying Northrop & Lyman's Vegetable Discovery, as I got a bottle, and when I had used about one half the sore showed evident signs of healing. By the time the first bottle was done it had about disappeared and my general health was improving fast. I was always of a very bilious habit and had used quinine and lemon juice with little effect. That alone using three bottles of the Vegetable Discovery left my biliousness is entirely gone and my general health is excellent. I am 60 years old. Parties using it should continue it for some time after they think they are cured. It is by far the best medicine I ever knew."

The truthfulness of what a man says doesn't always depend on the amount of noise he makes in saying it.

It does not seem as though there were as many as thirty-one days in any month, the way rent day rolls around.

Some second thoughts occur several minutes after.

Business men should see our envelopes. A number of different grades to select from.

G. A. Bennett,

Carpenter, Joiner, Builder

Workshop and Office—Victoria Ave. (next McCrodan's grocery)

Estimates furnished.

Work promptly executed and carefully PRICES MODERATE

SPECIALIST ON—

Parquetts and Hardwood Floors. Grills and Fireplace Mantels. Building and House Repairs & Alterations Office and Store Fixtures also Cabinet Work and Furniture Repairs.

G. A. BENNETT—Office, Victoria Ave

The Sun & Hastings Savings and Loan Co. of Ontario.

AUTHORIZED CAPITAL $5,000,000.

$1-8 per cent. allowed on Deposits, payable on Call.

3 per cent. on Deposits for one year or more.

Money to Loan upon favorable terms.

OFFICE.—No. 48 Bridge St., Belleville.

J. F. G. PHILLIPS, Manager Belleville Branch.

Bank of Montreal

ESTABLISHED 1817

Capital and Rest, All Paid Up $24,000,000

(Twenty-four Millions)

Savings Bank Department

Interest on sums of $4.50 and upwards allowed at current rates.

A. G. PARKER, Manager Belleville Branch.

Fresh Vegetables.

Spinach, New Potatoes, Ripe Tomatoes, Green Beans and new Cucumbers.

J. D. COLLIP.

Western Beef.

Sky Green's 'Fil-pork sausages, 10c per pound. Mixed sausages at 8 pounds for 25 cents.

C. GREEN'S

287 Front St. 'Phone 189.

THE INTELLIGENCER is printed and published for The Intelligencer Printing and Publishing House (Limited) by CHARLES JAMES BOWELL of the City of Belleville, in the County of Hastings, Province of Ontario, at their Office, No. 498 Front Street, Belleville, Ont.

EAGLE AND STURGEON.

The King of Birds and King of Fish in a Death Clinch.

We had been camped for a few days at a point on the upper reaches of Eagle Pic river, waiting for a few of the party who were running a side line. A source of amusement was watching the descent of a large bald-headed eagle to the sandy beach of the point.

He would strike the water with great force, coming down from an immense height. At times he would dive under the surface to reappear again, or two later generally with a fish clutched in his claws, when he would fly (freighted with his fish) to the very high mountain, on the overhanging crest of which the nest with his mate and young were quite visible to us with our field glass.

I had noticed his success and journeys to his nest for two mornings. On the third morning a shadow coming across the sun's rays caused me to look up and there was the great bird at his usual hunt to supply the young eagles with breakfast. With his keen eye piercing the river depths he poised over a particular spot for a few moments and then shot down with the velocity of a cannon ball.

The waters parted and the eagle was lost to view. I watched and waited to see him emerge with his prey, but minutes lengthened into minutes, and minutes into a quarter of an hour, but the surface of the water remained undisturbed.

What could it mean? Even if he had struck himself against some hidden rock and been killed the body would have floated to the surface. It passed my reasoning powers to solve the result of that plunge. Then he went down, fully a quarter of a mile off, in the great bird struggling, either to carry off a heavy burden or to free himself from one. The waters were lashed into foam and the bird again disappeared, and all was still.

This lashing of the water and disappearing were repeated again and again, each time farther downstream. A bend in the river prevented my seeing the final result. Calling one of our men from the tent, we embarked in a canoe and started down the river to view the strange proceeding closer. When we had doubled the point below I saw lodged against the beach in a small bay something that did not look natural to the place. We paddled down and found it was my eagle, fast fixed to a sturgeon fully six feet long. Both were motionless, the king of fish and the king of birds had met death—Forest and Stream.

A Cold in the Head.

A hydropathic treatment of a cold in the head is more reliable than any other. It is as follows: In the morning after rising and at night before retiring wash the feet and legs as high up as the knees in cold water, then rub them with a rough towel and massage them till the skin is red and glowing. In addition to this sentiency sponge tepid water up the nose frequently during the day and sip with a tea spoon a glassful as hot as can be taken an hour before each meal and at bedtime. A few days is often quite sufficient for simple cases and obstinate cases of the treatment is prolonged. No medicines are required. If taken in the first stages of the disease a cold is broken up which might otherwise become a severe case of bronchitis, lasting many days or weeks.

A Substitute For Latin.

In an English school recently a certain boy was regularly absent during the hour in which Latin was taught. The teacher called upon the boy's father, at whose insistence it had been learned he remained away, and asked for an explanation. The father said: "It is all right. During the Latin hour the teacher was interested and asked questions. Naturally might be. The father replied, "I am teaching my son how to shave without a looking glass."

Ate Their Gods.

The gods of the South American tribes of Indians are generally looked upon as sacred, but when the gods become a nuisance it is time to put an end to them; at least, that is what a party of Indians on the Zabari river think. They worship the iguana and monkey, but as soon as the iguana gets too numerous they thought that it time to stop worshiping him and to eat him in place of the chickens he had eaten. Chief Ado and they proceeded to eat the chicken fricassee.

The Elect of Boston.

I can remember when it was loosely said of the families of Massachusetts that they claimed to have had in the days of Noah's deluge a boat to themselves, and I can recall, on the other hand, when a social aspirant in Boston said: "Who belong to the really old families, grandmamma?" when that relative shook her weary head and said: "Mostly no one, my dear."—Thomas Wentworth Higginson in Atlantic.

Amusing the Children.

Mrs. McShane (thoughtfully)—I see ye are takin' in washin' again, Mrs. Murphy. Mrs. McProudie (whose husband has lost a paying job) —Sure it's only to amuse th' children. They were always covered wid steam so they can make pictures on them.

A Pessimist.

"Don't you suppose it is possible for a man to go through the world without telling a lie?"

"I doubt it. Almost every man has been in love at some time-in his life."

Better heresy of doctrine than heresy of heart.—Whittier.

"HONEST INJUN."

How the Chickasaws Were Taught the Meaning of the Expression.

Among the earliest comers to the Hatchee country, in western Tennessee, was a Mr. Barnes, a blacksmith, who became a friend of the Chickasaw Indians and often mended their guns without charge to the Indians. Barnes was a poor man, but obtaining on credit a donkey named Moses, which was valued at a considerable sum. He inspected the animal and stabled it at the smithy, says the Youth's Companion. It was the first in that region. One morning he found the door open and Moses gone. He followed a trail to the bank of the river and lost it. The stream was in flood, and he believed his valuable animal was drowned. Unless he found some way to raise the money to pay, for it he was a ruined man.

Two months later a trading scow came down the Hatchee from Bolivar, and on the roof, spread out in the sun, was the hide of Moses, unmistakable in its soft and handsome grays. Barnes related his story to the trader and received the skin, which had been bought at Bolivar from a trader there. As no white man would have shot a donkey Barnes concluded that the Indians, who had never seen one, but who were then hunting on the Hatchee, were the offenders.

To trap them he tried a little stratagem. He organized a shooting contest and offered as the prize the handsomest skin ever taken on the Hatchee, a pelt of a beautiful animal."

A Chickasaw Indian was the winner of the contest and claimed the prize. Barnes brought forward the skin of Moses and spread it on the ground.

"There is your prize," he said.

"Me shoot um! Me shoot um!" cried the winner, running to the skin and pointing to a bullet hole. Then he told how he had been wandering down the river bank and had seen this strange wild animal, like nothing he had ever seen before, breaking through the cane. He had shot it and sold the hide at the trader. He was delighted to get it back.

"Then was what Barnes had hoped for. Standing, he addressed the Chickasaws.

"My brothers," he said, "you know me. I am a poor man, but I am a friend to the Chickasaws. I need his gun for him and deal fairly with him. This animal was my white man's pony. I love it as my all. It escaped me and went to the woods, and there a Chickasaw killed it.

"When I am in Chickasaw country, I obey Chickasaw law. When Chickasaw is in white man's country, he should obey white man's law. Whose man's law is that whoever kills my property must pay me for it. What will Chickasaw do?"

The Indians had listened attentively. When he finished, it was evident by their ponies, tethered near by. The whites watched them meanwhile with intense interest. The Indians considered their ponies and brought them up.

"Take pony," said the Indian have only ponies. Give um all."

"How many?" asked Barnes.

"As my many."

Barnes appointed an appraiser, who selected a number of ponies equal in value to the donkey. Then the blacksmith sold to his neighbors.

The Indians drew up their hunt and went back to their villages, poorer, but satisfied. They had maintained, for the first, at least, some claim to the title "Honest Injun."

Follow Your Dreams.

"To compel our thoughts to follow the train of our dreams is not on no account to revert to any subject we have thought, pleasant or otherwise"—that is what Dr. Hall tells us.

"If we have already slept in the night," he says, "we should, in trying to sleep again, revert to the dreams of the previous sleep and carry them on. If we have not slept, the task is necessary to go back to old dreams, which are rather more exertion and less certainly successful, but even this is the best way for sleep than allowing the memory to the usual waking thoughts or to the familiar old dreams of unrolling a bonded or picturing sheep, etc."

Just the Thing.

Mr. Goodheart—Regarding those kittens, my dear, the president of one society says the most humane way to drown them is to put them in an ordinary earthen flowerpot and then suddenly turn the flowerpot upside down in a pail of lukewarm water. Mrs. Goodheart—Why, yes; that is a good idea. I'll—because you know there is a hole in the bottom of the flowerpot for the poor little things to breathe through.

Approved of the Idea.

Mr. Ferguson—I hear that if you're going to bring a lot of club women to your house to spend a day, you'll have to entertain them yourself and wash my hands of the whole affair, Mrs. Ferguson—Well they look as if they need it.

Consequences.

Freddie—What are these consequences, papa, that Sunday talking is one about? Cobwigger—Consequences, my boy, are the debts we incur for the fun of having our own way.

The Consultation.

"They have called two doctors in for consultation."

"And do the doctors agree?"

"I believe they have agreed upon the price."

A tree that has been a hundred years growing can be cut down in a couple hours, but it takes another hundred years to replace it.

If you eat to live, eat

Shredded Wheat Biscuit and Triscuit

Whole Wheat

With milk, fruit or vegetables

As bread, toast or crackers

THE NATURAL FOODS

They make you live each hour of the day with joyous health and buoyant spirits.

Our "Vital Question" Cook Book is yours for the asking.

THE NATURAL FOOD COMPANY, TORONTO

Read Anthony Hope's New Story in the Metropolitan Magazine

FOR JUNE

THE OUT O'DOORS NUMBER

R. H. Russell, Publisher, New York

A 35-cent Magazine for 15 cents. At all Newsdealers

(74-18)

DROWNING IS QUICK.

Man Cannot Live Under Water More Than Two Minutes.

"The story frequently repeated about professional divers who have been able to remain under water for over two minutes is silly," said a doctor, "and no one can remain under water that long without drowning, whether he is a trained diver or not. Experiments where the sponge divers are reported to be able to remain under water three and four minutes, tests were made recently and resulted in conclusively proving that none of them remained down as long as a minute and a half. Ninety seconds seems a very long time to the watcher on shore, and it is about the limit of a diver's endurance under water. At Ceylon, where time tests were also made, the average of the best pearl divers, it was ascertained that few of them remained below the surface as long as a minute, and other tests made on the Red sea among the sponge divers proved that a minute and a quarter was the longest they could endure without a fresh breath.

"On the coast of England several years ago a diver, a trained diver, one of the best on the coast, renowned for his endurance, went down and was pulled up as slowly when he gave the signal that he was under water about two minutes and five seconds. He was taken out of the water insensible, with blood flowing from his nose and ears, and it was only after long and vigorous work that his recovery from the effects of that two minutes under water was assured. Drowning is a quick death. Even though the water is kept out of the lungs, insensibility from cause in one minute and complete unconsciousness in two. The stories of people who have been in the water five minutes being resuscitated are generally mistaken or untrue. A man could not be in the water five minutes without coming in contact with several times and be restored to life."

Where She Had Felt.

"See here!" exclaimed Mr. Clubb upon discovering next morning that all his "change" was gone. "During your talk to me when I came in late last night I believe you remarked among other things the 'woman's place is where man thinks.'"

"I did," replied his wife, "for have no feeling, and"—

"Well, I merely want to say you're mistaken, for you suppose I do my thinking in my pockets."

Prodigal Father's Intention.

The prodigal son had just come home.

"I really meant this reception to impress your mother," confided the old gentleman. "My welcome when I came home from the club last night was very different."

Satisfied with having set a fine example for the future, he turned his attention to the veal.

Gorman's SHOE HOUSE.

NEXT DOMINION BANK.



A Dainty Shoe!

A Dressy Shoe!

Such terms are well applied to the new line of American lace boots for ladies which we now have in stock.

We can give you the proper shape on the correct width to fit your foot.

Price..... $3.75

Mistake of a Blind Sea Constrictor.

A boa constrictor that was nearly blind was once found to be contented by swallowing a blanket instead of a rabbit, which was also within reach, and it was only with great difficulty that it was forced to disgorge this singular article of food. A snake's sense of touch is therefore not an organ of taste, nor is it, as many think, a stinger; it is more probably a delicate organ of touch.—Chambers' Journal.

Where She Felt Worst.

A little girl came to her mother one morning and said, "Mamma, I don't feel very well." "Well, my child, I'm sorry to hear it," said mamma. "Where do you feel worst?" "In school," was the prompt reply.

Easily Acquired.

Hyker (reading)—A physiognomist says that men who are impulsive and aggressive usually have black eyes. Pike—That's right. They are reasonably sure to get 'em sooner or later.

Widows in China.

According to the laws of good society in China, young widows should not remarry. Widowhood is therefore held in the highest esteem and the older the widow grows the more agreeable her position becomes. Should she reach fifty years she may, by applying to the emperor, get a sum of money with which to buy a tablet on which her virtues are named. The tablet is then placed over the door of the principal entrance of her house.

The Beautiful House

The woodwork of your house, the furniture, pianos, etc., if varnished and enameled from work, may be made to look like new with Liquid Veneer. It will restore the whole beauty of the wood, and attractive as a diamond. And if any mars the finish, a touch of the new varnish has gone the way of all things. Liquid Veneer will restore or reset the whole scheme. It will take that look of furniture and put a finish on that is as brilliant as the sun. It is not a "furniture polish," it is not sticky, never collects the dust; it is easily applied in a few minutes with a cloth, no rubbing is necessary. It is a cleaner, disinfectant, then imparts a most bright and finished surface. Try a sample bottle, the only 1-2 pint bottle 50c. For sale only by

ALEX. RAY.

A FAMOUS SOCIETY.

Where London's Famous Preachers and Theologers Gathered.

The closing decades of the last century comprehended the palmy period of a distinguishable society in London which might have been described as a club for the clergy and gentlemen of their age, secular or religious, fluctuated was the Metaphysical society. That organized and had perhaps been James Knowles. If its most famous member were found in W. E. Gladstone its leading spirits, who took the most active part in its discussions, were Cardinal Manning and Richard Holt Hutton, the editor of the Spectator. James Martineau, Matthew Arnold and William George Ward, the erewhile mathematical tutor of Balliol, as well as the poet Browning, may sometimes have been of the company, but the chief figures were those already mentioned. In his earlier days Hutton, like so many reflective men of his day, was the disciple of F. D. Maurice. Then among his associates were J. M. Ludlow and Thomas Hughes, the author of "Tom Brown's School Days." Afterward H. H. Hutton's mental master would have been recognized by him in his brother as the father of the Metaphysical society, James Martineau.

The great incidents in its proceedings at this time were the long and elaborate arguments wherein different sides were taken by teachers of their generation so strikingly opposed and so individually distinguished as Manning and Martineau, using rare expressions, full may be, by Gladstone, Browning and, I rather think, once or twice by Tennyson himself. The impression of the antagonism exercised by Martineau over his personal following was perceptible in his manner with central equanimity. As such, it was realized very many years ago by the present writer when, as an exceedingly young man fresh from college, he was concerned in preparing some examination questions in which his venerable seniors, Maurice and Martineau, with one of two more, were to have a voice.—T. H. S. Escott in Chambers'.

THE BEST ONES.

The best law—the Golden Rule.
The best education—self knowledge.
The best philosophy—a contented mind.
The best theology—a pure and benefi cent life.
The best war—to war against one's weakness.
The best medicine—cheerfulness and temperance.
The best music—the laughter of an innocent child.
The best science—extracting sunshine from a cloudy day.
The best telegraphy—flashing a ray of sunshine into a gloomy heart.
The best biography—the life that writes charity in the largest letters.
The best engineering—building a bridge of faith over the river of death.
The best navigation—steering clear of the menacing rocks of personal contention.
The best mathematics—that which doubles the most joys and divides the most sorrows.

He Was Awful Homely.

One day while on a hunting expedition in the Alps Victor Emmanuel met an old woman gathering brambles. She inquired of the stranger whether it was true, as she had heard, that the king was in the neighborhood. If so, was there any chance of seeing him? "Yes," said his majesty, "he is short. Would you like to see him?"

The old woman declared that few sights would give her more pleasure.

"Well, mother, I am the king."

She stared at him for a moment and broke into a grin.

"Get out with you, jester! Do you think a nice woman like the queen would marry a chap like you, with that hideous mug?"

The king was not offended. Perhaps the compliment to his wife mollified him. He gave the woman a piece of money, with which he was always free, and passed along.

Lightning Roasted Duck.

An extraordinary effect of lightning is reported from Lake Grandlieu, in the Nantes region. A violent tempest burst over the lake, with vivid lightning and thunder. A number of boats were on the lake, and while they were hurrying to bank there was a tremendous peal of thunder. Almost immediately there fell among the boats the dead bodies of a large flock of wild ducks, some of them roasted in a piquity, and some charred to a cinder. Roast duck cooked by lightning reaches like a novelty, but in the freaks of meteorology. If it could only be adapted to the "quick lunch" system!

Didn't Want the Facility.

He had at last summoned up sufficient courage to "ask papa," when, to his astonishment, the blustering parent demanded, "Are you capable of supporting a family, sir?"

"No, sir," replied with great firmness. "My father tackled that job and has had his wife's family on his hands ever since. I only want your daughter, sir, not the family."

One Obstacle Only.

Scholar—Professor, your mnemonic system is wonderful, and I am sure that any one, after mastering the rules, can learn to remember anything. But I am handicapped by one difficulty. Professor—What is it? Scholar—I can't remember the rules.—Town and Country.

Mere Important.

"With your daughter as my wife, sir, I can conquer the world."

"But that will be my position, Can you make enough money to keep yourself in clothing?"—Puck.

Wants and Grieves.

It is against Italian law to sink a well within 3000 feet of a cemetery. In Austria and France a well is not permitted within 600 feet of a graveyard.

Windsor Salt

the best salt that Canada's best salt works can produce, and that's the best anywhere

Dorothy Dodd

IS THE LEADING AND POPULAR

= American Shoe =

FOR WOMEN.

Faultless in fit—
Striking in style,
a light grace—full feminine shoe, many lines now on sale in low shoes and boots at

$3.00, $3.75 and $4.00



Your inspection of these Shoes will afford us pleasure.

We Can Save You Money

In women's Low Shoes and Boots at $1.00, $1.25, $1.50 and $2.00. Handsome styles—25c to 50c a pair more actual value and style than can be obtained elsewhere—See them before you buy.

THE

J. J. Haines

SHOE HOUSES at Belleville, Napanee and Trenton.

A BABY'S BIB.

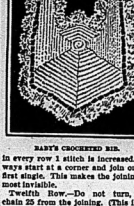
A Neat, Pretty and Serviceable Affair Crocheted In Cotton.

Tidy cotton No. 14 was used for this design, one ball being a little more than enough for two. This bib may be made more fancy by drawing a delicate thread through the spaces. To make the bib more serviceable a cord should be drawn through the neck space.

Start in the center with a hexagon. Second Row—Work in ribbed st, Chain 8 and join. Into this work 1 ch. and 12 singles. Join on the first single.

Second Row—Turn; 1 ch. on the stitch where joined, work 2 s. c. for a corner, 1 s. c. in the next stitch; 2 s. c. in next for corner, 1 s. c. in next; 2 s. c. in the next for corner, and so on until 6 corners are started; then one more single and the row is taken up. Join on the first single, not on the 1 ch.

Third Row—Like Second Row, all are worked in the same way, except that



BABY'S CROCHETED BIB.

in every row 1 stitch is increased. Always start at a corner and join on the first single. This makes the joining almost invisible.

Tenth Row.—Do not turn, but chain 25 from the joining. (This is for one side of neck.) Now turn and work back over the chain, also the hexagon, to the second last corner, making increase only on the three corners between. There chain 25 for the other side of the neck. Turn and work back and forth around the whole bib to the other side of the neck until there are three and one-half ribs to the side. Where the bib lies on the back make the ribs round, or they may be left square if preferred.

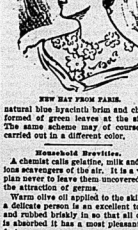
Now work back and forth and on each beginning of a row stitch over 4 stitches and work 5 stitches in 5 stitches on the other end. Do thus until at least 4 ribs (not rows) are made. Over the neck as many rib s as you wish it is length, running them over the lower two ribs, decreasing 1 stitch in the beginning of s row to keep the edge in line with the rest. Work all round with 1 chain spaces and finish with fancy scallops.

Here the scallops are made by working around the bib twice, first with 6 double crochets into a double over the spaces, fastened to the next but then 2 chain and fasten on the next double; then repeat all around, except around the neck. There finish the scallop with a 3 chain picot between the doubles and do not leave the space between scallops.

Second row of scallops: Work 2 doubles with a picot of 4 chain on every double space of scallop. Fasten down on the space between scallops. Make the outer and last row of ribs like a little ruffle.—Delineator.

New Toque In Straw and Flowers.

One of the fascinating new straw and flower hats of the season is shown in a toque of navy blue straw, with



NEW HAT FROM PARIS.

natural blue hyacinth brim and choux formed of green leaves at the sides. The same arrangement of course be carried out in a different color.

Household Brevities.

A chemist calls gelatine, milk and onions savory articles of diet. It is a new plan never to leave them uncovered for the attraction of germs.

Warm olive oil applied to the skin of a delicate person is an excellent tonic, and rubbed briskly in so that all of it is absorbed it has a most pleasant effect.

Many leaves were old before moth balls were heard of. Still there is nothing better today for keeping moths out of woolen goods.

Do not soak clothes too—long. An hour is long enough to soften and dissolve the dirt, yet not long enough to set it all through the garment.

Steamed potatoes are delicious and much better to keep if left over from one meal to another than potatoes that are boiled or baked.

Hygienic food lifters are, like the pest, always with us.

NEW YORK STREETS.

HOW SOME OF THE OLD ONES GAINED THEIR NAMES.

Trinity Church Had More to Do With Bestowing Them Than All Other Authorities—Even Through the Broadway Killed Hudson Street.

The churchwardens of old Trinity church had more to do with naming the streets in the vicinity of old New York than all other authorities combined. To be sure, the quaint burgomasters, Knickerbocker and Irving tell us, built after hearing the pros and cons of landowners, found names for streets—many significant of certain established facts, for streets and byways below Maiden lane on the easterly side of the Heere strast, afterward changed to Great George street, in honor of King George, by the authorities of Trinity. Then our patriots ignored the names and called it Bloomingdale road and then the Broad way, simplified into Broadway.

The present Trinity church, at the head of Wall street, is the third edifice of that name, the two preceding structures erected on the same ground having been burned, but the first was one of the first public institutions of the city, and Trinity has always been the wealthiest corporation, patronized by the descendants of the old families for ages. The churchwardens of this church had their own way about naming the streets. Even Wall street, which is now Twenty-third street, west of Broadway, was so called from the front, because they owned that immense property.

In the same time Queen Anne of England owned what was known as the Queen's farm, which covered the land commencing at Fifth avenue and extending to what is now Twenty-Third street, from the Hudson river on the east and the Hudson river on the west.

Trinity street was so styled by Trinity because the church had a vestry in that street between Hudson and Greenwich streets. Church street was so called because it bounded the west side of the Trinity property. Partition street was honored by the residence of the rector of Trinity, Barclay and Vesey streets were named after two clergymen of the church.

Trinity's officers determined that the main avenue of the city should run through its land, and, grounded in their belief in their ability to carry out their intention, Hudson street was laid out. St. John's park and many other improvements were made as lures and inducements to purchasers of land, and St. John's chapel was erected and finished in 1808, one of the handsomest pieces of church architecture in the city. Trinity's property was the main obstacle of the majority of the people and failed in its endeavor.

The property of the church fretted the good people, and more to pile the churchwardens than because Broadway was the finest street of the city Broad way acquired the preference, and Hudson street departed, never to return.

It has been remarked that the streets laid out by Trinity on the farm are all perfectly straight, while many in the other part of the city are wonderfully crooked. The explanation of this lies in the fact that scarcely a small hill existed on the farm, while before there crooked lanes and byways, to say nothing of cow paths, were turned into streets which pitched and tossed ways around hills, valleys and swamps. Many streets were laid out after the owners of property adjacent to or through which the ways were laid.

Moore street was originally the line of the first wharf erected in the city. Colonel Moore was formerly a large owner of the land built upon.

John street was named after John Harpendine, who resided in Broadway, and John street when first laid out passed through his garden. Cortlandt, Dey and Beekman streets were named through the property of the men after whom they were named. And next were named after Jan Beekman, Vandewater, Roosevelt, Rutgers, Gouverneur, Harpendine, Lispenard, De Lancey, Rivington and Willett streets were so designated because they passed through the property of people bearing these names.

Henry street was named after one of the Bayard family and Catharine after Catharine Rutgers. Henry street was named after a son of the Rutgers family, and Jacob street bounded the Jacob Leisler estate. Frankfort street was also a boundary of the same estate. Leisler was a native of Frankfort. James street was named after a member of the De Lancey family, as was also Oliver street. Batavia lane was so called because the Livingston estate, through which this street was run, was called New Batavia.

Division street was originally the division line between the De Lancey and Rutgers estates. Montgomery street was named after one of the Lispenards, and Orchard street was cut through the orchard of the De Lancey estate. Sheriff street was called after Sheriff Willett, through whose estate it was carried. Many of the Dutch streets were named after the two city surveyors who laid out the river line.

The first mayor of New York after the Revolution, a true patriot, was Richard Varick, who was followed by the naming of Duane street after him.

Elm, Orange and Mulberry streets were laid out through public property in the vicinity of the Collect pond and owe their names to the peculiarities they suggest. Cherry street was originally run through "the road by the cherry trees" and named accordingly.

Rogues differ little. Each began as a disobedient son.—Chinese Proverb.

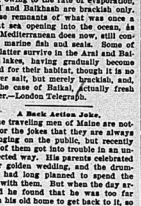
THE CASPIAN SEA.

One of the Remarkable Physical Features of Central Asia.

One of the most remarkable physical features of the globe is the Caspian, in nearly as large as France, and its surface is eighty-four feet below the level of the Black sea. The area of Italy is nearly as large as Ireland and is very little above sea level. Within recent geological times the Caspian and those which these lakes are found was sea. Its size has been constantly reduced and the waters filling the depressions are all that is left of an ancient Mediterranean. A strange feature of both bodies of water is that although they receive large rivers, especially the Caspian, into which the Volga, the Ural river and scores of streams from the Caucasus flow, both have for many years been getting shallower. Evaporation, for they have no outlet, exceeds the inflow. But, for some climatic reason probably, the sea of Aral and its neighbor, Lake Balkhash, have since 1901 been increasing in depth. Likewise the Caspian, like the Dead sea, is very salt, owing to the rate of evaporation, Aral and Balkhash are brackish only. These remnants of what was once a great sea, unlike the Dead sea, in the Mediterranean does now, still contain marine fish and seals. Some of these, like the sturgeon in the Aral and Baikal lakes, having gradually become fitted for their habitat, though it is no longer salt, the seals in the Baikal, in the case of Baikal, actually fresh water.—London Telegraph.

A Sleek Action Joke.

The travelers' tale of Mike are not-ed for the jokes that they are always springing on the public, but recently one of them got a little more than he expected way. His parents celebrated their golden wedding and the drummer had long planned to spend the day with them. But when the day arrived he found that he was too far from his old home to get back to it, so he sent a telegram to his father. He thought that it was a good time to get off a joke on the old man, so he merely sent the message, "I am a total failure!" He was somewhat taken aback when he got the reply, "Marriage is not, but the results sometimes are."



Did you ever play with a burning glass? It doesn't make the sun any hotter. It just brings the rays to a point, so they sizzle.

Same with thinking. Weak, spread out thoughts get nothing done.

"FORCE" makes your thoughts come sharp to a point—and burn a hole in things.

Sunny Jim

Lake Ontario & Bay Of Quinte Steamboat Co'y.

LIMITED.

The Bay of Quinte Route.

Str. "ALETHA"

Between

KINGSTON — PICTON — BELLEVILLE.

On and after 25th April Str. "Aletha" will leave Belleville at 6.00 a.m. on Mondays, Wednesdays and Fridays for Deseronto, Picton, Kingston and intermediate ports.

Returning will arrive at Belleville at 10.30 p.m. on Tuesdays, Thursdays and Saturdays.

Through tickets to North King" makes first trip May 29th.

Right reserved to change time with or without notice.

For further information apply to THE SCHUSTER CO., Agents, Belleville, Ont.

E. E. HORSEY, G. P. & F. Agent, Kingston.

Str. VARUNA

A. HICKS, Captain.

Will leave Trenton every morning (Sunday excepted) at 7 o'clock, calling at Redeorville and all points between the head of the bay and Picton, leaving Belleville at 8.30 a.m., Deseronto at 10.30 a.m. Will connect at Picton with stage for Sand Banks. Parties wishing to arrange for afternoon rides will see Captain Hicks on board. Will leave Picton at 1 p.m. on return for head of the bay; Deseronto, 2.30 p.m.; Belleville at 4.30 p.m., and Trenton at 6. Omnibuses will meet all trains at Deseronto, The Rathbun Co. agents, Belleville and Deseronto, J. W. Hepburn, agent, Picton.

BUSINESS DIRECTORY

MEDICAL

JOHN J. FARLEY, M.D., C.M., M.R.C.S., England.
Office and Residence — Corner of Bridge and George streets — three streets East of Post Office.

DR. MATHER
X Ray
and
Static Electricity
for treatment of suitable cases.
Office Financial street, 3 doors north of Hotel Quinte.

LEGAL

WILLS & WRIGHT,
Barristers, Solicitors, Notary, Public, &c. &c. Belleville.
Office—9 Campbell Street.
MALCOLM WRIGHT
J. FRANKLIN WILLS
Money to Loan at Lowest Rates.

W. C. MIKEL, B.C.L.,
Barrister &c.
Solicitor for City of Belleville.
Office—City Hall.

PORTER & CARNEW,
Barristers, Solicitors, Notaries Public, etc.
Office—Robertson Block, East Front St., Belleville, Ont.
'Phone 87.
E. G. PORTER. WM. CARNEW.

WILLIAM N. PONTON,
Barrister-at-law, Solicitor, Notary Public, Conveyancer. Office over Express and Telegraph Office, Bridge Street, Belleville.
Money to Loan — Private Funds, Solicitor Sun and Hastings Savings and Loan Company of Ontario.

FRANCIS S. WALLBRIDGE,
Successor to Hon. Lewis Wallbridge Q.C.
Barrister, Solicitor, Conveyancer, etc. Offices, McAnnany Building, corner Front and Bridge Sts., Belleville, Ont. Private and Company money to loan at 4 per cent. on easy terms and on good security.
Charges moderate.

INSURANCE.

FIRE, ACCIDENT AND PLATE GLASS INSURANCE.
Guardian, North America.
Quebec & Metropolitan Fire Ins. Co.
Canadian Railway Accident Ins. Co.
Farm and dwelling insured at lowest current rates.
Office—Campbell St., same entrance as Belleville Business College, Belleville, Ont.
R. W. ADAMS, Agent.

THOS. STEWART,
Insurance Agent,
Bridge St., Belleville,
Fire—Life—Accident.

Mr. A. P. Allan in Allan's coal office will attend to this business during Mr. Stewart's absence.

FIRE, LIFE & ACCIDENT INSURANCE

At Lowest Rates The Norwich Union Fire Insurance Society and Perth Mutual Fire Insurance Co. Also Agents for the Canadian Accident Assurance Co.
JAMES A. CHISHOLM,
Office Ashley Block, - Front st., Belleville.

Money Saved is Money Earned

can earn you money by saving it for you in your Own Home.

The Anglo-American Fire Ins. Co.
The Merchants Fire Ins. Co.
The Equity Fire Ins. Co.

Are all strong Canadian stock companies and insure Farm and City Property on favorable rates than other stock companies. Call and see me before placing your fire insurance.

Office—Bridge St., same entrance Jaynes Laundry, Belleville.
H. FISHERMAN HUTCHESON

Fire, Life & Plate Glass Insurance.

Liverpool & London & Globe, of England.
Waterloo Mutual, of Waterloo, Ont.
Lloyd's Plate Glass.

Home Life Association, Toronto.
North British & Mercantile.
Farm and City Property insured in First-class Reliable Companies and at lowest current rates. Losses promptly settled. Agent wanted, and transact general Real Estate business and assist to purchase and renting of property. Appraiser for the Hastings Loan and Investment Society. Money to loan.

W. P. HUDSON, office above Rathbun's office, cor. Bridge and Pinnacle Sts., opposite Post Office and Hotel Quinte, Belleville.
'Phone 168.

MISCELLANEOUS.

Walter Alford,

ARCHITECT,
Contractor, &c.

PLANING MILL—Dressed and Matched Lumber on hand.
Market Square

A. G. NORTHRUP,
Issuer of Marriage Licenses, Shire Hall, Belleville, Ont.

CHAUNCEY ASHLEY,
Issuer of Marriage Licenses.
Private Office, Bridge St., Belleville, opposite the Post Office.
Residence, first house east of W. H. Chew's Mfg. Co. Station St. Appointments made.

GRAND TRUNK RAILWAY SYSTEM

Visit Your Friends in Chicago en route to

The Great World's Fair

AT ST. LOUIS.

$22.00

For Round Trip.

Stop over also allowed at Canadian stations and Detroit.

To see the World's Fair while everything is fresh and exhibits are at their best, now is the time.

For tickets, illustrated literature, regarding World's Fair and further information, apply to

U. E. THOMPSON, C. P. & T. A., Bridge Street.
T. H. COPPIN, Depot Ticket Agent.
J. D. McDONALD, Dist. Pass. Agt., Toronto.

CANADIAN PACIFIC

Steamship Express

COMMENCING

TUESDAY, May 24th

NORTHBOUND

will leave Toronto at 1.30 p.m. Tuesday, Thursday, Saturday for Owen Sound; Thursday, May 26th, southbound, leaving Owen Sound 9.00 a.m. Sunday, Tuesday, Thursday, for Toronto.

Apply to any Canadian Pacific Agent, or A. H. Mackenzie, C.P.R. and General Ticket Agent, Parks St., Belleville.

NEW YORK CENTRAL & HUDSON RIVER R. R.

THE FOUR-TRACK TRUNK LINE.

SHORTEST Route to the United States via Cape Vincent, N.Y.

GOING EAST AND WEST.

		Daily except Sunday
Lv. Belleville (G.T.R.)		4.50 a.m.	3.00
Ar. Kingston	"	5.00 a.m.	3.35 p.m.
Lv. Kingston (steamer)		7.00 a.m.	4.00 p.m.
Arr. Cape Vincent (ar.)		7.00 a.m.	4.30 p.m.
Lv. Cape Vincent N.Y.		7.05 a.m.	5.05 p.m.
Arr. Watertown	"	8.05 a.m.	5.55 p.m.
Arr. Syracuse	"	9.55 a.m.	9.05 p.m.
Arr. Syracuse	"	12.10 p.m.	9.45 p.m.
Arr. Rochester	"	3.45 p.m.	6.05 a.m.
Arr. Utica	"	noon	9.45 p.m.
Arr. New York	"	7.00 p.m.	7.35 a.m.

Connections made in union depot at Syracuse.

Pullman Sleeping and Parlor Cars.

2c a Mile.

Books for 500 miles of travel on New York Central and leased lines within State of New York, cost only $10 Books for 1000 miles over New York Central, Boston & Albany, Rutland, Rochester & Pittsburg, Philadelphia & Reading and C. R. R. of New Jersey, cost $20. Send for further information and purchase tickets from Folger Ticket Agency, Kingston, Ont.

GEORGE H. DANIELS,
Gen'l Pass'r Agent,
New York.
E. H. SMITH, General Manager,
Watertown, N.Y.
S. G. GRIDLEY, Gen'l Agent,
Watertown, N.Y.

Your Lawn...

Requires attention.

Try our special

Lawn Mixture

25c per lb.

or

White Clover

30c per lb.

J. C. Hanley & Co.
GROCERS
Telephone 214.

Orders for bookbinding should not be left at this office. It is surprising how many orders are being made of these magazines every month that they are somewhat soiled from usual handling. Books, magazines or periodicals bound or rebound in any style at very reasonable prices. Blank books, small as journals, ledgers, large as books, with any kind of ruling, bound to order. All work guaranteed first-class. THE INTELLIGENCER, Belleville.

THE MESSENGER FROM KHARTOOM

BY ST. GEORGE RATHBORNE

Author of "Dr. Jack," "Dr. Jack's Wife," "Miss Caprice," Etc., Etc.

"Well, it becomes more evident every hour that it is a desperate case of Greek against Greek. Unless I demolish this Rathbone, he will demolish me."

"Eureka! That's my policy to a dot. The question is how it shall be done."

"That will come out all right, old man."

"I give myself no uneasiness with regard to it. Poor old Popoff! He'll carry matters a bit too far, I'm afraid, by-by. But since he's shown himself to be such a consummate rascal, I no longer feel pity for him. Let him go."

King has commanded it; the decree must be enforced," and Sandy makes a royal screw with his arm that would cause many a muscular Christian to turn green with envy, could he see it.

Mynheer Joe looks beyond, and sees things that a wise Providence screens from the eyes of impulsive fellows of Sandy's temper. He knows that the life of the baron is exceedingly precious to the Russian authorities, and that they will make a most searching investigation into matters in case he is downed: it may even precipitate a casus belluni, and set the two great countries to embroiled in a terrible conflict.

Thus Mynheer Joe, feeling the responsible nature of his position, resolves that they shall not be. He is quite content with some one who has a long head, and knows of an office that is more competent than Mr. Grimes. Sandy is all right when it comes to action, but he is not exactly the best adviser in the world, as Joe has learned before now.

It is high time they turn their steps in the direction of the hotel, as the hour is getting late.

Through the crowds they pass without any more than a passing nod or bold the good will of the great secret society of Eyes.

"Ah! There's the baron!" says Sandy. And Joe catches a glimpse of the Russian's face, and sees that he is pale as a ghost.

He reads surprise and baffled rage upon it, as though Popoff had already begun to understand that again his plans have been defeated by circumstances over which he has no control.

Mynheer Joe very slightly shows something of his feelings in his expression. He took it not a contemptuous one; for he has considerable respect in the direction of the shrewd baron. At the same time, he despises a man who will descend to the methods practiced by this agent of the czar.

If Joe chooses, he can meet him on a level, and, employing the same methods, influence his movements. But, if he does, against the Russian, for he has power which Popoff has defeated by circumstances over which he has no control.

Mynheer Joe simply begins showing something of his feelings in his expression. He took it not a contemptuous one; for he has considerable respect in the direction of the shrewd baron. At the same time, he despises a man who will descend to the methods practiced by this agent of the czar.

If Joe chooses, he can meet him on a level, and, employing the same methods, influence his movements. But, if he does against the Russian, for he has power which Popoff has defeated by circumstances over which he has no control.

Mynheer Joe simply begins showing something of his feelings in his expression. He took it not a contemptuous one; for he has considerable respect in the direction of the shrewd baron. At the same time, he despises a man who will descend to the methods practiced by this agent of the czar.

If Joe chooses, he can meet him on a level, and

ADVERTISING RATES.

Measurement Nonpareil—12 lines to the inch.

Display advertisements, 10c per line.

Subsequent consecutive insertions 5c per line.

Reading advertisements, 15c per line.

Preferred position, 20 per cent. additional upon casual or limited insertions. Minimum space, 10 lines.

Deaths, 50 cents. Notices of deaths, 25c each insertion.

Births, 25c each insertion.

Notice for Condensed Advertisements will be found below.

All advertisements are subject to the approval of the Publisher of The Intelligencer.

Weekly Intelligencer, $1.00 a year; Weekly Intelligencer, $2.50 a year, strictly cash in advance.

Subscribers in London will find The Intelligencer on file at E. & J. Hardy & Co.'s Office, 95 Fleet street, London, E. C.

CONDENSED ADVERTISEMENTS

SITUATIONS WANTED, HELP WANTED, LOST OR FOUND, FOR SALE OR TO RENT, Etc.

(Similar Ads. not included in this list)

RATES—Twenty-five words or less one time (cash in advance) two insertions 50c; four insertions 75c; one week $1.75; three weeks $2.25; one month $2.50. Strictly cash in advance.

WANTED.

Competent servant. Apply to Mrs. (Dr.) Dewey. 21-3t.

A few men and women to work for us at home during spare time. Steady work. Liberal pay. No canvassing. Imperial Co., London, Ont. 28-1m

LOST.

On Saturday evening, either on Bridge or Front street, a small gunmetal watch, with pearls inlaid in the back. Under will please leave at Angus McPee & Co.'s, Front st. m23d1f

FOR SALE.

Two Persian Kittens. Apply Post Office, No. 25. 19-3t

Brick house property for sale, lot 8, on the corner of Moira and Coniston streets, Belleville; consists of brick house, stable and garden. Unusually situated. Favorable terms of payment. Apply to Francis S. Wellbridge, Barrister, Belleville. 21 23 25 27 29

First class hotel business in the city—Anglo-American — lease license good—to a suitable tenant. Also very best of business for selling. W. E. Lewis. 29-2t

RAILWAY TIME TABLES.

GRAND TRUNK RAILWAY.

Time of departure from Belleville Station.

Going East.

No. 12—5.45 a.m., Mail train, daily except Sunday.

No. 2—1.45 a.m., Fast train, daily.

No. 16—Local for Brockville, 7 a.m., arrives back from Brockville 8.40 p.m.

No. 6—11.43 a.m., Mail and Express, Daily. Next Sunday.

No. 4—12.18 p.m., International Limited, Daily.

No. 18—5.56 p.m., Local Passenger, Daily, except Sunday.

Going West.

No. 5—8 a.m., Mail and Express, Daily except Monday.

No. 3—4.10 a.m., Limited Express, Daily.

No. 17—8.50 a.m., Local Passenger, Daily, except Sunday.

No. 11—11.22 a.m., Passenger, Daily except Sunday.

No. 1—1.40 p.m., International Limited, Daily.

No. 7—6.18 p.m., Mail and Express, Daily, except Sunday.

MIDLAND RAILWAY.

Belleville and Peterboro,

Going West.

Leave. Arr. Belleville

Mail ..... —— 6.45 a.m. 8.10 a.m.

Mixed ..... —— 6.50 p.m. 9.20 p.m.

Going East.

Arr. Leave Peterboro

Mixed ..... 11.30 a.m. 2.25 a.m.

Mail ..... 1.20 p.m. 4.00 p.m.

Belleville and Madoc,

Going North.

Leave. Arr. Madoc

Mixed ..... —— 12.10 p.m. 1.20 p.m.

Mixed ..... —— 6.00 p.m. 7.40 p.m.

Going South.

Leave. Arrive Belleville

Mixed ..... —— 9.10 a.m. 7.30 a.m.

Mixed ..... —— 2.30 p.m. 8.05 p.m.

None of the above trains run on Sunday.

BETTER INK

"JAPANESE"

Writing Fluid

The Ink-That-Never Fades.

Flows Freely. Never Corrodes.

Your Stationer Sells It.

Made in Canada, at Peterborough.

SAVE MONEY

By JOINING The

MUTUAL LITERARY MUSIC CLUB

OF AMERICA

25 Cents pays for three months' membership. Each member receives the regular sale price of one (your choice) musical piece of high-class music, and a subscription to the Musical Herald for 12 months, all for 25c. Send for booklet, which gives the privileges of Club Room in New York City, and of buying Standard music at one-half the regular price of any piece. Also a catalogue of Members' Compositions, which will be published in this column from time to time. Don't fail to join at once. You will get back many times the price of membership. Address, Mutual Literary Music Club of America, 11 E. 16th St., New York City.

C. B. Scantlebury

Belleville's Decorator.

PUSHING AHEAD....

Everyday finds us steadily advancing and requiring more and more men to do our work.

And we get the workmen—workmen of the best type, too. Just the kind you want to do your work, that's the style of men we are l oking for.

We Have The Facilities

for doing your painting, graining, paperhanging and decorating. Have the materials, the ideas, the everything, and we do not make mistakes.

Promptness

Is one of our mottoes.

To be on a job the very moment we plan for it is sometimes out of the question, and reasonable people understand that—for sometimes a delay on a previous job occurs to detain an hour or two, sometimes half a day, but our work, we wager, is executed as promptly as any other firm of our stamp in Canada.

So large a staff of workmen and such facilities for promptness and execution and such splendid work as we turn out —appeals to our customers. We prove this from repeated calls.

No decorative house in Canada is better prepared than ourselves to execute superior decorative work.—It all rests with you what money you wish to spend. If you care to spend $1,000 on the decorations of your Hall, we can do it for you. We have done it elsewhere.

If you want hand decorative work on a drawing-room, costing as much, we have also done that elsewhere and can do it here.

There is no limit to decorative possibilities in our hands.

We're in touch with the first decorations of the land, the finest colorists, and can secure you New York or Bostonian Ideas if you are prepared for the price.

Our fabrics, our wall papers, our ideas, our workmanship go hand in hand for your pleasure and our profit.

Oi s, Plasters and Operati ns Fail to Cure Cancer

There is a peculiar condition of the blood which favors the growth of cancer germs in the system, and there is the conviction that local treatment like the above fails to make permanent cures.

Those who suffer from cancers or tumors will be glad to learn of a Constitutional remedy that is pleasant to use and can be taken in the privacy of one's own home without even the members of your own family knowing it. Mention this paper and send 6 cents in stamps to B. J. Stott & Jury, Bowmanville, Ont., for a useful booklet, "Cancer, its Cause and Cure."

On the Other Hand.

Lawyer—Your case would have been stronger, Mr. McGuire, if you had acted only on the defensive, but you struck first. If you had let him strike you first you would have had the law on your side. Mr. McGuire—I'm Oi told th' law on my soide, but Oi'd 'a' had him on my chest a-poundin' th' loife out av me.

Very Versatile.

Stage Manager—I think you are a trifle too stout to play Romeo. Heavy Tragedian (P.)—My good man, I could play the part of an infant in arms! Art has no limitations, sir.

Physicians

Physicians are constantly discovering some popular pastime or mode of attire that injures health. But the average of human life remains about the same.—Washington Star.

When a Man's Married.

"Well," said the groom, with a sigh of relief, when the ceremony was concluded, "I'm glad that trouble's over."

"Over?" repeated his married friend. "Why, it's only just begun."—Philadelphia Ledger.

Same Thing.

"So Smithkin finds himself between the devil and the deep scarlet sea he?"

"Well, it amounts to the same thing. He's between a supply furnace and an unpaid coal bill."—Cincinnati Times-Star.

IT IS HIGHLY INJURIOUS

To use a cheap drastic physic. Safest remedy for constipation and torpid liver is Dr. Hamilton's Pills of Mandrake and Butternut, which loosen the bowels without griping pains. Use only Dr. Hamilton's Pills. Price 25c.

No Interruption of the Music.

A dog was playing a piano in a circus in Yorkshire, England, recently, when one of the audience called out, "Rats!" The dog immediately vacated his seat and "went for" the rodents. The piano kept on playing.—Philadelphia Record.

Couldn't Tell the Truth.

Horner—You saw Melcher, did you? Well, did he tell you any lies?

Skinner—What are you driving at? He was saying—

Horner—Oh, then he did lie to you!—Boston Transcript.

EASY SHOES 25 cts

If your now shoes pinch, chafe, crush or blister, apply you in any way try Foot Elm. It gives immediate relief and only costs 25 cents. At drug stores or postage paid from B. J. Stott & Jury, Bowmanville, Ont.

SMITH & BURKE

(Successors to Fenwick & Co.)

Stocks, Grain and Provisions. Cotton and Coffee.

Phone 484 Direct Private Wires.

Daily Market Letter sent on application.

NEW YORK STOCK QUOTATIONS.

New York, May 25.

	Open	High	Low	Close
Stocks				
Atchison	68¾	68¾	68⅜	65⅜
do. pref. ..	93⅝	....	....	....
St. Paul	139¾	140	139⅝	140
Mo. P.	89⅜	90	89⅜	90
Union. Pac. ..	82¾	83	82¾	83⅜
C. P. R.	117	117⅜	117	117⅜
South Pac. ..	45⅝	45⅝	45⅜	45⅜
R. I.	21	21	20⅞	20⅞
Ill. C.	109⅞	....	....	....
Sou. Ry.	20⅜	20⅜	20⅛	20⅛
B.&O.	77⅞	77⅞	77⅜	77⅜
N. Y. C.	141	141⅜	141	141⅜
Penna	113⅜	113⅜	113	113⅜
L.V.	....	....	....	....
Erie	33⅝	33⅝	32⅞	33⅛
do pref	58⅜	58⅜	57⅞	58⅛
Reading	43⅜	43	42⅞	43
O. & W.	21⅝	21⅝	21¼	21⅝
Manhattan..	143⅜	144	143⅜	143⅜
Mex. C.	16⅜	....	....	16⅜
L. & N.	107	107	106⅜	107
A. P.	17	....	....	....
Nor	30	....	....	....
Wabash	16	16	15⅝	15⅝
do. pref. ..	33¾	34	33⅜	33⅜
C. C. C. W..	14⅜	14⅜	14⅛	14⅛
T. C. I.	33¾	33⅞	33¾	33⅞
U.S. Sal.	9⅜	9⅜	9	9⅜
do pref	51	51¼	51	51⅜
Sugar	125⅝	125⅝	125⅝	125⅝
R. S.	46⅝	47⅜	46⅝	47⅜
P. C.	91⅝	91⅝	91⅜	91⅝
A. C. P.	49⅜	50⅜	49¾	50
Met.	109⅜	110⅜	109	109

July wheat opened at 86⅜; closed at 85 Sept. wheat opened at 80⅜; closed at 80⅜ July corn opened at 47⅜; closed at 47⅜ Sept. corn opened at 47¾; closed at 47⅜ July pork opened at $10.95; closed $11.15

H. R. BEATTIE,

STOCK BROKER,

Phone 286. Belleville, Ont.

Private N.Y. and Chicago wires.

Send for Daily Market Letter.

MENAGERIE WONDERS.

RINGLING BROTHERS EXHIBIT THE RAREST COLLECTION IN THE WORLD—OTHER CIRCUS MARVELS.

The most extensive and valuable collection of wild animals in the world is the menagerie feature of Ringling Brothers' wonderful circus exhibitions. Among the rare creatures to be seen nowhere else, and rarely elsewhere, are giraffes like the early rhinoceros known to be in captivity, the simian-like okapi, gigi horned horse, a perfect specimen of the white polar bear, a real baby elephant born in America, standing no higher than its mother's knee, and the only one ever born and successfully reared in captivity, and a gigantic troop of 40 elephants, the largest herd ever showed under canvas, and twice as many as are with any other show in the world. In the generous collection of odd animal creatures the specimens are all perfect types, and 108 cages, dens and lairs are required to carry them. The big menagerie tent is the largest ever made for a circus, and so big that an army of 5000 men could be easily manoeuvred within it. Naturalists and explorers unqualifiedly pronounce the Ringling Brothers' menagerie the largest and most valuable in existence. Frequently colleges and schools are closed to give students an opportunity to inspect this celebrated wild animal collection. The show may gratefully make a tour of the world in the time devoted to the study of this immense zoological display, and it is safe to bet your last dollar again will an opportunity present itself for seeing a great many animals almost extinct. The horse, still in Ringling Brothers is another surpassing feature of this wonderful circus, exhibiting 650 superb specimens, 300 of which are performing equines of blue-blooded pedigree. The material invested in this department alone indicates the liberal spirit of this firm, which is world-renowned as proprietors of the most successful circus institution in existence. This year is again illustrated this season in the production of a magnificent spectacle, Jerusalem and the Crusades, with Ringling Brothers there is another surpassing feature of this wonderful circus, exhibiting 650 superb specimens, 300 of which are performing equines of blue-blooded pedigree. The material invested in this department alone indicates the liberal spirit of this firm, which is world-renowned as proprietors of the most successful circus institution in existence. This year is again illustrated this season in the production of a magnificent spectacle, Jerusalem and the Crusades, with a ballet of 300 and a singing chorus of 200, requiring the use of a stage larger than the combined stage space in 100 theatres. More than 2000 costumes, the design and make of which is an artistic triumph, are employed, and the scenes of marshaling, dancing galleries, galloping knights, scenes of social pomp and splendor and stirring dramatic incidents form a spectacular display indescribably fascinating. The music composed for this gorgeous production is rendered by a magnificent portable pipe organ ever built, and a band of 50 selected musicians. The scenic investiture is elaborate and ornate, and the spectacle in its entirety is incomparably the most important and successful historical display ever shown under canvas. The same policy of enlargement and novelty is to be seen in the ring performances this season. Three hundred and seventy-five of the best lines of Europe, America and the Orient in the circus profession are to be found in the huge arena performances. Many of the leading artists in the riding, acrobatic and gymnastic numbers have never been seen in this country before, and are secured in their foreign homes. This year it takes 400 cars of double length to transport the horses, animals, horses and personal factors. When the circus is unloaded at the lot, the show grounds there are 20 pavilions in all. The doors open on the morning of show day to the biggest and most varied free organized. This attraction with its many novelties has always been immeasurably superior to the efforts of all other shows, and this season it is more diversified, remarkable, sensational and unique than ever before. The great shows will be here one day only, Saturday, June 4, and give two performances, at 2 o'clock and 8 o'clock. Numbered reserved seats and admission tickets can be bought circus day at Ringling Bros.' show store for exactly the same prices charged in the ticket wagons on the show grounds

NEW MENUS FOR MAY.

From Table Talk Philadelphia

Thursday, May 19.

BREAKFAST.

Fruit

Grape Nuts Sugar and Cream

Lyonnaise Tripe

Scalloped Potatoes

Toast Coffee

LUNCH

Cold Veal Loaf

Alpha Salad Cream

Milk Biscuit Cocoa

DINNER.

Tomato Soup

Broiled Steak Mashed Potatoes

Creamed New Carrots

Lettuce French Dressing

Wafers Cheese

Strawberry Short Cake

Coffee

DON'T BECOME AN OBJECT

Of Aversion and Pity. Cure Your Catarrh. Purify Your Breath and Stop the Offensive Discharges.

Rev. Dr. Bochror, of Buffalo, says: "My wife and I were both troubled with distressing Catarrh, but we have enjoyed freedom from this aggravating malady since the day we first used Dr. Agnew's Catarrhal Powder. Its action was instantaneous, giving the most grateful relief within ten minutes after first application. 50 cents. 9

Sold by D. M. Walters and J. B. McKeown.

HIS FIRST CHECK.

The Way the Piece of Paper Worried Thomas A. Edison.

Thomas A. Edison once told a friend the story of his first acquaintance with any big sum of money. It was when he was struggling with his earlier inventions, and he had about as clear an idea of the value of a bank check as the man in the moon. He had finally sold his patent on the gold and stock indicator to the Gold and Stock Telegraph company and had called at its office to close the deal. After a few preliminaries he was given a check for $40,000. He eyed it curiously and appeared to be puzzled what to do with it. Observing his perplexity, General Lefferts, then president of the Western Union, told him that if he would go to the Bank of America, in Wall street, he could get the cash on his check.

"So I started," said Edison, "after carefully folding up the check, and went toward Wall street. So uncertain was I in regard to that way of doing business that I thought while on the way that if any man should come up to me and offer me two crisp $1,000 bills for that piece of paper I would give him the check very quickly."

On his arrival at the Bank of America he half tremblingly shoved his check and his pass book. The latter scrutinized it closely, gave him a piercing glance and said something which Edison, then hard of hearing, failed to understand. That was enough. He was fully convinced that the check was not worth 40 cents and again thought as he would offer two crisp $1,000 bills for that piece of paper if he would give him $2,000 for it could have it. He hurried back to the office of the Western Union and told the cause of not any money. A clerk was sent to the bank with him to identify him.

"This man," said the clerk, "is Mr. Thomas A. Edison, to whose order the check is drawn."

"Why, certainly, Mr. Edison," said the cashier. "How would you like your money—in what shape?"

"Oh, any way to suit the bank; it doesn't make any difference to me, so long as I get my money."

Edison was given $40,000 in large bills. After finding the pockets of his wads of $20,000 each he stuffed one into each trousers pocket and made all speed out of Wall street. The next day he began work on his first New York laboratory.—Success.

JAPANESE PROVERBS.

There is no miracle in true doctrine.

Human life is like the dew of the morning.

The fallen blossom never returns to the branch.

There is no shore to the bitter sea of Birth and Death.

Never let go the reins of the wild colt of the heart.

One confession effaces the sins of even three years.

Only by reason of having died does one enter into life.

With one hair of a woman you can tether even a great elephant.

Even the touching of sleeves in passing is caused by some relation in a former life.—LaCondo Hearn's "In Ghostly Japan."

Washington's Father.

My father, Augustine, has been described as a great planter and a man of energy. I apprehend that he was of a serious tendency, for Lawrence, my brother, once got me to write down that most of the few books at Wakefield were religious, but whether this was so or not I do not know. Like some of the rest of us, my father had a high and quick temper, which, as I used to say, he had to keep muzzled. I remember being terrified at seeing him in a storm of anger beat down a clergyman who was to have baptized me. Parson Mildert was too much in liquor to perform the ceremony.—From S. Weir Mitchell's "The Youth of Washington" in Century.

Pretty Customs of Japan.

Nothing delights the Japanese French in their love of social intercourse and conversation. They are fewer visits, but stay infinitely longer, always two or three hours and sometimes a whole day. They are received by the man who places a large silk cushion for them to rest upon, and much time is spent in detailed inquiries concerning each other's family. There is no special calling day in Japan, Friday visit when their fancy takes them, and they never go empty handed to a friend's house. The gifts are usually fruit or flowers or perhaps a fresh fish, and whatever they take is always daintily wrapped in a little box of paper or wood.

Neglected Her Fee Paps.

Beautiful Krusetine was sobbing as though her heart would break.

"What is it, dear?" asked her girl friend.

"W-why," she sobbed, "I t-told Jack, after he had proposed, to go and see papa."

"What of that?"

"Why, they started playing cards, and now he goes up to see papa every night."

Make the Desire.

Make up your mind to be educated, and you are already half educated. A strong desire to be or to do any particular thing, accompanied by effort, multiplies your power and throws wide the door of opportunity that leads to the accomplishment of your purpose.—Success.

Almost.

Hinks—I always like to dine with a man who knows how to order a dinner. Binks—Yes; it's almost as good as dining with a man who knows how to pay for one.

Greatest Railway in the World

...THE...

LAKE SHORE

FOR

Pittsburg, Cincinnati and St. Louis.

C. P. R. or G. T. R. to Buffalo and Lake Shore Local Sleepers Buffalo to Cincinnati, St. Louis and Pittsburg.

J. W. DALY, Gen'l Eastern Agent, Fidelity Bldg., Buffalo, N. Y.

cents 40 cents



This is the price we charge you for delicious May Pickings Japan Tea—Also for English Breakfast Blacks, Ceylons, Greens, etc. — You will enjoy your tea with a new relish if you try this 40c quality.

STROUD'S

Tea and China Store, Opp. Anglo-American, Front Street, Belleville.

The Imperial Shoe.



A Great Evidence of Genuine Shoe Value.

Large assortment in LADIES' Dongola, Vici Kid and Patent Leath ers both Boots and Shoes, at $2.00, $2.50, $3.00, $3.50.

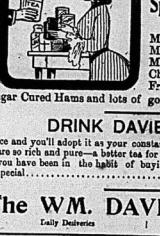
MEN'S in Dongola, Calfskin and Patent Leather Shoes at $2.00, $2.50, $3.00. Boots $2.50, $3.00, $3.50, $4.00.

C. E. SMITH

Corner of Front and Bridge Street, Belleville.

37 Retail Stores DAVIES 37 Retail Stores

PURVEYORS TO THE PEOPLE



Our Summer Specialties....

Cooked Meats, Canned Meats, Roast Meats, Delicacies-Made Sausages, Sausage Meats, Pork Pies, Pickles, Chow Chows and Canned Fruits, Mild Cured Bacon, Sugar Cured Hams and lots of good fresh butter.

DRINK DAVIES TEAS

Once and you'll adopt it as your constant beverage,—the flavors are so rich and pure—a better tea for a third less money than you have been in the habit of buying—try a pound of our special..... 25c

The WM. DAVIES CO., Limited.

Daily Deliveries Phone 386.

INTELLIGENCER JOB OFFICE

FOR CHEAP AND ARTISTIC WORK.

MEN'S SUITS

The Newest of All.



The more exacting and particular a man may be about exclusiveness in fabrics and patterns, even if he insists on all the advantages he expects from a tailor, then the more these new suits which we are showing for the first time will appeal to him.

He will find in them all the style and satisfaction he would in garments that the best tailors could build to his measure, though they can be had in ready-made at a price and the same as he would pay elsewhere for ready-made clothes that would not prove as satisfactory.

Throughout these splendid garments the tailoring will be found to be faultless; it is of the highest character known and if anything a little more exacting and thorough than is found on the tailor's best productions. And of more importance than all, they possess that well bred air the tailor's have a knack of giving to the clothes they turn out.

Needless to say, the styles as they are found here are correct, that is expected, or that a perfect fit is assured in every case—we are more particular about that than you could be.

Fine Suits

The new single and double-breasted styles—of fine Blue and Black Cheviots and Serges, Black unsheared Worsteds, Fancy Imported Cassimeres in the latest colorings and Overplaid Effects. Fancies that are exclusive with us and the tailors.

6.50, $8, $10, $12, to $16.50.

• • • •

MEN'S TOPCOATS AND OVER-COATS FOR SPRING.

$7 to $18.

Quick & Robertson

Exclusive Agents for Johnston's Famous Clothing.

Children's Headwear.

We are showing some very pretty lines of Children's Embroidered Hats and Bonnets.

Call and see them.

We make a specialty of our Children's Crochet Silk Hoods.

S. & A. ADAMS.

Dealers in Wools, Hosiery and Fancy Goods. Front St. 'Phone. 223.

MAGNIFICENT DISPLAY OF **Millinery** for summer.

Elegant White Hats. Elegant Black Hats. Beautiful Combination Hats. Smart Street Hats.

All New and Nobby.

Several cases of New York's Latest Styles just opened.

Don't fail to see this exhibit.

MISS IRWIN,
Millinery and Corset Specialist.

Some men whose nerves are blameless in other ways will whistle "Bedella."

See our invitation announcement or At Home cards — Intelligencer Job Dept.

Shirts

WE'VE GOT THEM.

The Best, The Newest, The Cheapest.

W. B. DEACON,
Shirt Maker.

Advertisers—Copy for change of advertisements in The Daily Intelligencer must reach us the evening previous to the day insertion is desired. Copy for changes in Weekly must be received not later than Monday afternoon each week.

The Simplicity of the IDEAL GAS RANGE

Is one of its chiefest charms.

Some of the others are economy, safety, convenience, utility, reliability and the cost is reasonable.

Why spend all your mornings in a hot kitchen when for a few dollars outlay you can take real pleasure in baking, cooking or broiling on one of our Gas Ranges.

THE W. W. CHOWN Company, Limited.

CARMAN OPERA HOUSE.
E. E. Carman, Manager.

Wednesday, May 25th

The Famous Comedy Success,

RICH & HARRIS'

Tremendously Funny Farce

Are You A Mason

(Adapted from the German by Leo Dietrichstein)

A ROLLICKING MERRY COMEDY

A Company of Superb Fun Makers.

Prices 25c, 35c, 50c, 75c and $1.00.

Plan open Wednesday morning.

MONDAY, MAY 30

THE BLOOMING SUCCESS

A Somewhat Different Farce-Comedy

Reuben in New York

SONGS
SPECIALTIES
ENSEMBLES

A Complicated Story Told by Clever Players.

The record breaking laugh producer. A sure cure for dyspepsia.

Prices 25c, 35c, 50c and 75c.

Latest styles of

SHIRT WAIST HATS

—AND—

Dress Hats and Bonnets

May be seen in our parlors. They are all "pretty as a picture," and you will enjoy a look at them. We will be pleased to show them to you.

MISS CAMPBELL,
Phone 117. P. D. Corsets

"LONG LIVE THE KING."

Three Days in Rochester for $2.25

Excursion per the people's favorite steamer, "North King," Friday, May 27th, leaving Belleville at 2.30 p.m. Monday, 30th in Decoration Day at Rochester. Home Tuesday morning. 21 to 27

HOW BELLEVILLE PEOPLE CELEBRATED VICTORIA DAY.

The Gallant Fifteenth at Kingston—Large Crowd at Madoc—Little Picton's Fine Races—A Quiet Day at Home.

So far as Belleville was concerned, it was a most thoroughly quietest holiday ever seen. There was positively nothing doing. Some good people went driving, others went fishing, others—but they were few in number—went to work. The youngsters, satisfied by a few of the "older heads," set off fireworks, and appeared to get the customary amount of enjoyment out of that ear-splitting amusement. A good many flags and banners were displayed, but most of them, like their wearers, appeared to have "that tired feeling," and stayed in cold storage. All the people who thirsted for excitement went out of town, some to Kingston with the militia; some to Madoc with the Footlehmen and Minstrels; some to Picton to see the horse races. All report a good time and a feeling of insolitude to-day.

IN THE LIMESTONE CITY.

There were fully 600 Bellevilla people in Kingston yesterday, exclusive of the 15th Battalion, who went by boat and more by train. Kingston was full, and was filled with Canadian and U.S. visitors. The decorations were fine, and the good people did the honors pretty can surely put themselves on the look over the way they celebrated Victoria Day, 1904.

The Fifteenth left their Armory in this city at 7 a.m. under the command of Major Pope. Lt.-Col. Hallwell, being telegraphed for the day, had preceded the Regiment to Kingston. No. 2 Company, Belleville, commanded by Capt. Marsh, No. 3 by Lieut. Brown, No. 5 by Capt. Barragar and No. 8 by Capt. Madden. The lads were in high spirits and looked forward to a good day, in which they were not disappointed. The North Shore was reached at 5.15, and arrived in Kingston at 10.30, after a most delightful trip. The steamer called at Deseronto when she reached Kingston. Breakfast was served to the Regiment on board the boat. The Regiment deparked and marched to the Agricultural Grounds, where they took up quarters in line.

On the right were A and B Batteries, next three companies of U.S. Regulars, Syracuse, Rochester and Oswego. Next came the Fourteenth, P.W.O. Rifles, then the Fifteenth, and on the left Kingston Highland Cadets and last a company of the M.S. Corps.

It was a fine parade, and a veritable "sight for sore eyes."

Col Buchan was in command.

At 11 o'clock the Batteries fired a Royal Salute, the 14th, 15th, the Fourteenth and Fifteenth fired a "feu de joie," and the massed bands played "God Save the King."

Then came the march past.

All the troops did well, and the boys of the old Fifteenth were right there with the "Soldiers' Joy." Clean and sturdy they looked, and as they swung into the saluting point the thousands of spectators cheered them. It was a fine, hearty and not a bit more than was deserved. The local Regiment lived up to its motto, "Semper Secundus," yesterday. The opinion was freely expressed that Belleville and Oswego were the fifteenth outclassed the others.

The troops again marched past in quarter columns and were formed in "column of route" for the march to the boat. It was done in Princess street, thence to the wharf. Thousands lined the streets and they showered many encomiums upon the Fifteenth. "Well done, Fifteenth," "Belleville's all right," were remarks frequently heard as the Belleville merry men marched along.

At the wharf tickets were served out to the men, and they were then dismissed for the rest of the day.

At the grounds in the afternoon there were sports, horse races, fancy drills, and a splendid exhibition of bayonet fighting by members of A and B Batteries.

The Belleville lads were well treated, and have nothing but words of praise for Kingston to-day.

A special committee had been appointed to entertain the officers and the Fifteenth, and to say they did their duty royally is putting it mildly.

The North King left on her return trip at 7.10 p.m., arriving in Belleville at 2 a.m. The genial Deseronne journey home was all that he had promised, and "Bill" Bailey and that, of course, could not be avoided.

As before remarked, it was a great day for the boys, and it will be some time before they forget it and the hospitable treatment accorded them in "Dear Old Kingston."

THE MADOC CELEBRATION.

When the special train for Madoc pulled out at 10 a.m. it was fairly well loaded. By the time it reached its destination it was crowded, many passengers having been picked up on the way. The visitors were met at the station by the I.O.O.F. band of Madoc and the members of Camp McKay, and by them escorted to the grounds.

In the morning a lacrosse match was played between the Madoc juniors and Havelock. Score, 7-1 in favor of Madoc.

The afternoon programme was a fine one, and highly successful. The events were in charge of Grand Chief Fraser, of Toronto.

The band was Highland Fling dancing by the Misses Duncan, of Toronto, and Fancy Sword Exercise by the 48th Highlanders, Toronto; and Miss Kilpatrick, of this city, skipped for my his brother, Mr. William McIntosh, which caught the crowd in great style. Also juggling selections by Pipers Anderson and McIntosh.

A number of foot races were well contested.

The Misses Duncan, Mr. John McIntosh and Piper Anderson danced the Highland Scotch reel.

A lacrosse match between Madoc and Tweed was a rattling event, and was won by Madoc by 4 to 3. Barrels of excitement reigned while the tug-of-war was in progress. It was between teams from Barrs, Tweed, Madoc, Eldorado and Camp McKay of Madoc. The Madoc boys, or, rather lads, for they could not stand against the brawny strength of their opponents, took first place in line.

On the right were A and B Batteries, next three companies of U.S. Regulars, Syracuse, Rochester and Oswego. Next came the Fourteenth, P.W.O. Rifles, then the Fifteenth, and on the left Kingston Highland Cadets and last a company of the M.S. Corps.

It was a fine parade, and a veritable "sight for sore eyes."

Col Buchan was in command.

At 11 o'clock the Batteries fired a Royal Salute, the 14th, 15th, the Fourteenth and Fifteenth fired a "feu de joie," and the massed bands played "God Save the King."

Then came the march past.

All the troops did well, and the boys of the old Fifteenth were right there with the "Soldiers' Joy." Clean and sturdy they looked, and as they swung into the saluting point the thousands of spectators cheered them. It was a fine, hearty and not a bit more than was deserved. The local Regiment lived up to its motto, "Semper Secundus," yesterday. The opinion was freely expressed that Belleville and Oswego were the fifteenth outclassed the others.

The troops again marched past in quarter columns and were formed in "column of route" for the march to the boat. It was done in Princess street, thence to the wharf. Thousands lined the streets and they showered many encomiums upon the Fifteenth. "Well done, Fifteenth," "Belleville's all right," were remarks frequently heard as the Belleville merry men marched along.

At the wharf tickets were served out to the men, and they were then dismissed for the rest of the day.

At the grounds in the afternoon there were sports, horse races, fancy drills, and a splendid exhibition of bayonet fighting by members of A and B Batteries.

In the Justice Shop.

Vagrancy.

James Cryderman was arrested for this offence and brought up on Monday afternoon. The Magistrate allowed him to go on $2 bail, and raised a position in the city and was going to work.

An Up-to-date Amazon.

Last evening a lively fistic encounter between a woman and man took place on Coleman street, and the woman had by far the best of the argument. The police were called, but all was quiet when the officer arrived, and no arrest was made.

CORN CUSHIONS FREE.

We want the name of every druggist in Canada. Send us this name of your druggist and it costs you stamps and we will send you a full size box of the best corn remedy ever manufactured and with each box you will get 2 Corn Cushions free. If this remedy does not cure your corns in 3 days we will return your money. R. L. Stott & Jury, Bowmanville, Ont.

MANY VISITORS SAW THE POINT ANN CEMENT WORKS

ANNIE LAKE TOOK LARGE PARTY THERE YESTERDAY AFTERNOON—DELIGHTED AND SURPRISED BY WHAT THEY SAW.

A large party from the city and outside points visited the Cement Works at Point Ann yesterday afternoon. They left the city on the steamer "Annie Lake" and arrived at the works during the afternoon, where they were met by Chief Engineer English, who courteously took the party over the various buildings in course of construction. The large proportions were surprising. Starting at the stone-house, he explained where the limestone is to be stored and mixed; then into the mill-room, where they are ground and passed to the kilns—and there burned in the rotaries into clinkers, thence into the slimmer-room; from there they are returned to the mill-room and finally ground into cement. This cement passes down into a store-room, where it is bagged ready for shipment. The latest modern appliances are such that from the time the material reaches the stone-house, until it is bagged in the store-room, it is not touched by any one, everything proceeding automatically.

A snap shot of the visitors was taken before one of the immense rotaries, after which they boarded an "observation car" and were taken over the company's railway to the Grand Trunk main line, giving an opportunity to inspect the immense rock deposits and stay. Mineral was also found by the company. On their return they passed through the government lands which were filled with building materials, thence into the well-equipped dining-car.

All the buildings when completed are to be fireproof. The party embarked shortly after 4 p.m. on their return trip for the city, everybody expressing their surprise and delight at the extent of the enterprise and the rapid progress being made. The following were among the visitors: From Belleville—Sir Mackenzie Bell, W.J., M'Neb and Mrs. McNab, Mrs. Mendell, Miss Fraser, Mrs. D. McDonald, Miss Beddick, Miss Hunt, Miss Knox, Wesley Bullen, W. P. Fleming, Fred Burrows, Jas. C. C. English, Miss Hoobert, J. J. Knox, Thomas Ritchie, H. E. Smith, R. H. Hunt, Richard Barrett, Geo. Orr, Richard Lumbay, Henry Mount, Judge Lailer, E. W. Vermilyea, Alfred Carlisle, E. J. Ranshaw, J. D. Camp, Her Rey, of Tille city, and W. Bacon, Mr. Young, Albert Pitman, John Johnston, Major Caswell, Jas. Chisholm and ladies, Wm. McNab.

From Shannonville—H. Sprague, From Warkworth—T. S. Ewing, D. Carlow.

From Port Hope—Geo. Waddell.

From Coldsprings—Dr. McBride, J. C. Rosevear.

From Cobourg—H. McAllister, D. Perry.

From London, Eng.—Geo. Clark.

From Deseronto—William Irvine and Mrs. Irvine.

From Guelph—John McNab and Mrs. McNab.

From Bessington—Chas. Long and son.

From Thurlow—Wesley Badgley.

From Shannonville — Miss Blathwick.

From Melrose—Rev. Mr. McArthur, lady and son.

WHAT IS CATARRH?

It is an inflammation of the mucous lining of the throat, bronchial tubes and nasal passages, caused by germs that can only be destroyed by fragrant, healing Catarrhozone which is breathed direct to the seat of the disease, and has never yet failed to cure. Thousands of cases absolutely certain to cure. Catarrhozone always gives satisfaction. "I suffered from nasal catarrh as badly that I couldn't breathe through my nostrils," writes G. K. Wilmot, of Meriden. "I used Catarrhozone for a few minutes and my nostrils were cured in a short time." No other remedy like Catarrhozone—it's the best. Two months' treatment $1.00; trial size 25c.

MUSIC AND THE DRAMA.

"ARE YOU A MASON?"

"Are You a Mason?" is one of the funniest few pieces we've had came to-day. It has been used as an amusement medium for four years, and there seems to be no lack of interest in the comedy. It will be seen here to-night and should draw a big house. Mrs. Annie Rooney in "Are You a Mason?" believes that Mr. Amos Broadcast's marital would be improved if he joined the Masons. He pleases his wife, he promises to comply with her desire though he's not keen. In order to keep up the illusion he is obliged to resort to many expedients, and succeeds for a time, but is finally discovered and crestfallen appears her wrath by making secret application for membership.

"REUBEN IN NEW YORK."

If you have sorrowful thoughts that you wish to stifle, the greatest panacea that can be recommended is a hearty laugh. It is useless to state that you should secure your seats at once to witness the presentation of "Reuben in New York's excellent company of players in the three act farcical comedy, "Reuben in New York." Bright music, exquisite dancing, catchy songs, witty sayings and merry complications made and indulged in by pretty girls and funny men will aid you in chasing dull care, and in his place substitute a more restful state of mind. At the opera house on Monday next, May 30.

Ref. Episcopal Synod Held Session Here.

BEGAN YESTERDAY AND CLOSED THIS MORNING—THOSE PRESENT—THE COMMITTEES APPOINTED—THE BISHOP'S ADDRESS.

The 13th annual session of the Synod of the Reformed Episcopal Church in Canada commenced in Emmanuel R. E. Church, this city, yesterday morning, the Right Rev. J. S. Hoffman, D.D., Missionary Bishop of the R. E. Church, presiding. The following clergymen were present: Clerical—Rev. Walter Witten, Picton; Rev. A. M. Hagly, Sussex, N. B.; Rev. A. H. Busby, Montreal; Rev. J. E. Brown, Moncton, N.B.; Rev. F. T. B. Reynolds, Toronto; Rev. Wm. J. Gilliland, Belleville. Lay—Messrs. Robt. Buchanan, Rev. Mr. J. Anderson and Geo. Leach, Belleville; Thos. Davis and Jas. Hill, Toronto; J. C. Trotter, Ottawa; Pendrell and Sloan, Toronto.

The various reports presented were of a highly favorable character, and the Intelligencer was informed that, all things considered, the present session of the Synod was the most successful ever held.

In his report Bishop Hoffman said that, during his episcopal visitations he found the churches in the field all branches of the church in Canada in a satisfactory condition, and the work was progressing. Many were greatly impressed with the growth and prosperity of this communion and were receiving thousands of new people every year. The Reformed Episcopal Church must see to it that she be not behindhand in helping to bear the burden of the work laid on all of those people.

The following committee reported the following officers:

Vice-President of Synod—Rev. A. M. Busby.

Secretary—Rev. W. J. Gilliland.

Treasurer—Mr. J. C. Trotter.

Trustees—Messrs. W. Stone, and T. Gilliland.

Auditors—Rev. A. B. Busby and Mr. J. C. Trotter.

The following committees were struck:

Constitution and Canons—Rev. F. T. B. Reynolds, Rev. J. B. Donaldson, Rev. A. M. Busby, Messrs. Geo. E. Davis, His Honor Judge Ardagh.

State of the Church—Rev. W. J. Gilliland, Rev. W. Bell, Rev. Messrs. J. W. London and Alex. Bell.

Publication—Messrs. Reynolds and Gilliland, Mr. Alex. Hall and Mr. Geo. Hill.

Memorials and Resolutions — Rev. Messrs. Busby and Gilliland, Mr. W. Schwitzer.

Standing Committee—Rev. Mr. Brown, Rev. Dr. Witten, Rev. Mr. Gilliland, and Messrs. Steen, Bell, Trotter, Mackay and Hall.

The Synod was in session till 6 p.m., when an adjournment was made and the delegates were entertained at the Rectory by the ladies of Emmanuel Church congregation. The evening session convened at 7.30 and closed at 10 o'clock.

A motion was introduced by Rev. Dr. Witten, of Barrie, that the name of the church be changed to abrogate from "Reformed Episcopal" to that of "Protestant Episcopal Church." This was warmly opposed by many of the delegates and just as warmly upheld by others.

Bishop Hoffman pointed out that Reformed Episcopal Churches in England were evidently satisfied with their name, as they had no desire to signboards.

The motion was finally defeated.

The Synod convened this morning at 8.30 and adjourned at 11, in order to allow the delegates to visit the noon trains for their homes.

The visiting clergymen were delighted with Belleville and the beautiful scenery and various interesting they received.

THE QUEEN AND THE ALEXANDRA TRUST.

"The Times," London, says:—The Queen takes a deep interest in the Alexandra Trust Nursing Homes which are named after her, and yesterday visited the institution, as she did in 1900. Her Majesty was attended by only one who knew of the Queen's intended visit, as she wished to see the during the ordinary course of general conditions. Her Majesty, accompanied by Princess Victoria and ladies-in-waiting, drove in two carriages without escort, were received at the main entrance by Sir Thomas Lipton. Of course the identity of the Royal visitor was soon known, and they were cheered with true British enthusiasm.

They repaired to the Manager's little room and dined during daily as ordinary diners, the Queen sitting at the head of the table. The Royal party began with oxtail soup, took roast lamb with mint Sauce as a second course, had two vegetables and finished with plum pudding. The Queen drank Apollinaris water at dinner, and the whole party afterwards drank coffee out of "Alexandra" cups.

The Queen and the Princess, also were well received. Very rarely received in any part of London so vigorous and enthusiastic a welcome as that which marked the close of their kinsty visit.

NEGLIGEE SHIRTS.

Negligee shirts now take the category of the stage. Our new spring assortes get hearty applause. No tragedy in afterwards, but a procession to choose from such a profusion of elegance. Here are negligee shirts in many new designs and effects. Percale Percales, Madras novelties, etc., 50c. to $1.00 to $1.50. A line at 75c that will open your eyes.—Quirk & Robertson, clothiers, hatters and furnishers.

Daily Intelligencer.

OUR STORE

will be open all day to-morrow, the 25th, and whether you are looking with the noddings, Canes, fishing, boating or driving you'll find it handy to have a box of our chocolates along with you.

CHAS. S. CLAPP

SCIENTIFIC COMPOUNDING.

We have always made a specialty of prescription work, and as a result we are favored both by the physician and the public.

Our stock of prescription drugs is very complete and are of the highest possible character. The equipment of our pharmacy department is unexcelled in all its details, and our prices are invariably as low as can be made for pure, fresh service.

May we fill your prescriptions?

McKEOWN'S DRUG STORE

SEE OUR.....

BRANTFORD

Refrigerators

THE BEST MADE.

We have them in all sizes, also lined and genuine enamel lined.

Wm. McCie

Tel. 36. Front St.

Circular envelopes, good linen—No. 6¾ size, 90 per thousand; letter sizes at $1.00.

THE MARKET

Liverpool and London Exchanges Closed—Chicago Wheat Lower—Live Stock Markets—The Latest Quotations.

Liverpool and London exchanges were closed to-day.

Chicago market ranged lower throughout the day, and closed feverishly above the low. July closed 1c lower and July 2c lower.

LEADING WHEAT MARKETS.

	May	July	Sept.
New York	91¾	81¾	83¾
St. Louis	89¾	81¾	83¾
Chicago	89¾	81¾	83¾
Minneapolis	91¾	83¾	85¾

LIVERPOOL GRAIN AND PRODUCE.

Liverpool, May 24.—Spot wheat, firm; No. 2 red, 6s 8d. Corn—Spot, firm; American mixed, new, 5s 3d. Flour—Minneapolis, firm; best clear middle, fancy, 20s 6d; straights, 20s 3d; patents, 20s 6d; winters, firm; best clear middle, fancy, 20s 6d; straights, 20s 3d; patents, 20s 6d. Hops—In London, steady, 2s 10d to 3s 15d. The imports of wheat into Liverpool last week were 70,000 centals, from Atlantic ports, 30,000 from Pacific and 115,000 from other ports.

The imports of corn from Atlantic ports last week were 4,100 quarters. Receipts of flour during the past two days was 22,000 centals, including 60,000 American.

The imports of wheat into London the past two days was 22,700 quarters. Weather showery.

NEW YORK DAIRY MARKET.

New York, May 24.—Butter—Receipts, 14,668 pounds; creamery extra, per lb., 25c; do, firsts, 24c to 24½c; do, seconds, 22c to 23½c; state dairy tubs, extra, 24c to 24½c; do, firsts, 23c to 23½c; do, seconds, 21c to 22c; do, thirds, 19c; western imitation creamery, extra, 23c; do, firsts, 22c; do, seconds, 21c; do, thirds, 19c; do, factory, current make, firsts, 21c to 21½c; do, seconds, 20c; do, thirds, 19c. Cheese—Firm; unchanged. Eggs—Firm; unchanged.

Rice—Weak, receipts 20,760 cwts; state, fair to good, 4¼c to 4¾c; do, prime to choice, 4¾c to 4¾c; do, extra, 4¾c to 5c; do, head, 5c to 5½c; Texas, fair to prime, 4¼c to 4¾c; do, choice to extra, 4¾c to 5c; Japan, 4¼c to 4¾c; Carolina, 4¾c to 5

Special War News.
The war despatches found on page seven are twelve hours in advance of the morning papers.

The Daily Intelligencer.

Dry Pine $2.25 per half cord
Very Best Coal & Wood
Leavens, 89 Bridge St. Tel. 351.

LET THERE BE HARMONY IN THINGS ESSENTIAL—LIBERALITY IN THINGS NOT ESSENTIAL—CHARITY IN ALL.

VOL. 38. BELLEVILLE, ONTARIO, THURSDAY, MAY 26, 1904. NO. 22

Do you catch cold easily? Does the cold hang on? Try
Shiloh's Consumption Cure The Lung Tonic
It cures the most stubborn kind of coughs and colds. If it doesn't cure you, your money will be refunded.
Price: 25c. Large Size, 50c. Sold by E. C. Weese & Co., 358 Sc. No. 21 LeRoy, N. Y., Toronto, Can.

Deckhand Badly Hurt.

Port Arthur, May 26.—James Levis, a deckhand on the steamer Donnacona, met with a serious accident yesterday morning. He was engaged in taking off hatches when he slipped, falling into the hold, a distance of 20 feet. His right arm was broken, and he received a deep gash on the head, and is otherwise injured. He was taken to the hospital.

Ten Miners Killed.

Wilkes-Barre, Pa., May 26.—A telegram received at the Susquehanna Coal Company's offices in this city last night states that ten miners were suffocated by gas and sulphur fumes from a small locomotive yesterday in the workings of the Summit Branch Coal Company at Williamstown.

Will Not Meet Cut.

London, May 26.—The Cunard Line officials in London say they have no intention of meeting the cut in steerage rates to $10 from Liverpool to the United States by way of Boulogne, made by the Red Star Line.

Must Register Death.

Kingston, May 26.—H. McCoy and Peter Bedoun were fined $1 yesterday for not registering the death of a child at Parham.

VICTORY FOR THE
JAPANESE
WRITING INK.
IT WINS BY MERIT.
Never Corrodes. Flows Freely.
Never Fades.
Your Stationer Sells It.

SENSATIONAL STATE OF AFFAIRS IN RUSSIA.

Six Hundred Persons Have Been Hanged in Warsaw Alone.

Great Wave of Dissatisfaction Exists As the Outcome of the Present War—Wholesale Executions Without Any Civil Trial—News from the Far East Meagre—Japs Still Advancing—Bloody Battle Rumors Still Unconfirmed.

London, May 26.—The Standard publishes a despatch from a Russian correspondent, in whom the paper says it places great confidence, containing most sensational statements regarding the alarming condition of Russia, as the outcome of the war. The correspondent asserts that disturbances in various cities have been followed by wholesale executions without any civil trial. It is stated that 600 persons have been hanged in Warsaw alone, and that many others have been hanged in Cronstadt and Moscow. At the latter place the troops buried eighty coffins, containing the bodies of those who have been hanged. The bodies were buried secretly in the dead of night, presumably in the woods.

The Standard, in an editorial, says it publishes this correspondent's statement under all reserve, but it thinks there are many indications, such, for instance, as the sinking of the battleship Orel, that the normal dissatisfaction of the population of Russia has been greatly stimulated by the war.

Reports of Bloody Battle.

Mukden, May 26.—According to the latest information obtained, the Japanese have resumed their forward movement. Several columns are advancing, though the bulk of the invading army is still near Fengwangcheng. There are persistent reports of a bloody battle having taken place between the Japanese army advancing along the railroad from Pulantien, and the Russians, near Kiaohsi (Liaotung Peninsula), resulting in the defeat of the Japanese with great loss.

Ships That Passed.

Che Foo, May 26.—Four Japanese cruisers and a fleet of torpedo boats and torpedo boat destroyers passed midway between Port Arthur and the Miaotao Islands at 4 o'clock yesterday morning, but no sounds of firing have yet been heard. The Russians again have removed their guns and troops from the forts at Newchwang.

Japs Ran Into Artillery.

Liaoyang, May 26.—A report has been received from Newchwang, saying that on May 23 five battalions of Japanese troops reconnoitred to the south, almost as far as Kinchau, and ran into Major-Gen. Fock's artillery.

The Yochias's Drowned.

Tokio, May 26.—Of the complement of the protected cruiser Yochiea, sunk recently in collision with the cruiser Kasuga, sixty-three non-commissioned officers and 220 blue jackets were drowned and forty-eight non-commissioned officers and men were rescued.

Cut Land Communications.

Paris, May 26.—A despatch to The Temps from St. Petersburg says Gen. Kuropatkin has cut the land communications between the armies of Generals Kuroki and Oku.

Delay Not Destroyed.

Che Foo, May 26.—The attempt made about a fortnight ago to destroy the docks and piers at Dalny was not successful, and Lieut.-Gen. Stoessel, commander of the military forces at Port Arthur, has ordered that the docks and piers be not destroyed.

What Will He Do With Him?

Liaoyang, May 26.—The father (a corps commander) of the Japanese officer who yesterday committed suicide by disembowelling himself, has given orders to the men of his corps to capture a Russian officer alive.

Russians Burn Shrines.

Seoul, May 26.—A telegram has been received here from Gensan saying that the Russians, after the engagement with Corean troops at Hamheung on May 19 burned the shrines and the royal mausoleum, which were erected there by the founder of the present Corean dynasty in the year 1356, and which were regarded by the Coreans as sacred. This apparent wanton desecration of tombs is a land imbued with the spirit of ancestor worship has caused excited denunciation of the Russians on the part of Seoul officials.

Railway Cut Of 18,000 Men.

Philadelphia, Pa., May 26.—The reduction of the working forces of the railroads in this country is more extensive and radical than was thought, a month ago, would be necessary. Estimates are that not less than 75,000 employees have been dropped from the railroad pay rolls. A large proportion of these employes are losing their jobs under orders from company headquarters to dismiss from the freight departments every person not absolutely needed. Train hands, station men and clerks have been receiving notices to quit since April 15, and by June 15 it is expected that the weeding out process will be completed. With the exception of the panic period, beginning in 1893, this is the most general reduction of railroad working forces known at any one time.

"Soo" Reorganization.

Toronto, May 26.—Mr. N. W. Howell, K.C., and General Manager White, of the National Trust Company, returned yesterday morning from New York, after investigating the reorganization plans of the "Soo" Company. A long conference on the subject was held at noon at the Premier's office, the Attorney-General, Senator Kerr and Mr. Howell being present.

ITALIANS USED KNIVES.

Two Men Slashed and One Badly Bitten in Peterboro.

Peterboro, May 26.—A stabbing affray took place here Tuesday evening about 10 o'clock. A party of five or six Italians were walking up George street, in the business centre of the town when a boy threw a fire-cracker towards them. The men attacked the boy and were punishing him severely when some citizens interfered. The Italians turned on them with knives. One man received a deep gash on the left arm, while a third had a finger badly bitten. The Italians made their escape along a side street, and later in the evening they were arrested. At the police court yesterday morning they stated, through an interpreter, that they were at home after 9 o'clock, and pleaded not guilty to the charge made against them. The injured men, while painfully wounded, will recover. The police are investigating the affair with the hope of placing the whole party in custody.

Reception to Cardinal Gibbons.

Ottawa, May 26.—Cardinal Gibbons was tendered a public reception at the Russell Theatre last night, which was thronged. His eminence spoke briefly, expressing his gratitude at the kindly reception he had received in Ottawa. Rev. Dr. Fallon of Buffalo delivered an eloquent address, in which he referred to the objections of certain sections of the Irish people to the University, as being too French, and repeated the remarks of Sir Wilfrid Laurier the day previous, that it should be a university for all tongues, especially English and French.

Jumped From Launch.

Watertown, N. Y., May 26.—Fred Fitch, aged 36, of Alexandria Bay, was drowned in the St. Lawrence yesterday while crossing in a "putt-putt." Believing that he was going to be run down by a passing steamer he jumped from his naphtha and was drowned in the steamer's swell. His boat continued running and crossed the steamer's bow in safety.

He Would Do.

London, May 26.—Referring to the rumor that Lord Aylmer will be the next commander-in-chief of the forces in Canada, The Pall Mall Gazette says he is perfectly in sympathy with responsible Government in the Dominion, while Imperial officers look for War Office favors.

Walked Track to Death.

Port Colborne, May 26.—Bert Ross of Marshville was killed Monday night on the G.T.R. tracks between Wainfleet and Lawbanks. It is thought that he got off the train from Toronto at Lawbanks in mistake for Wainfleet and then started to walk back along the track.

Killed By Lightning.

Fame Point, Que., May 26.—Joseph Cloutier, aged 20 years, was killed at Little Cape on Tuesday by lightning. Deceased was the oldest son of the late Edward Cloutier.

SINCLAIR'S AD SINCLAIR'S AD

Wash Goods Sale.

This week we place on sale a quantity of New Wash Materials including Ginghams, Zephyrs, Linens, Saxony Suitings, Mattings, etc., regular 15c, 18c and 20c goods to clear at

12½ cts. per yd.

Ladies' Silk Waists



This is the Silk Waist season and we show for your inspection over Two Hundred and Fifty New Waists including many very New Styles in Jap Wash Silks and Taffeta Waists.

Prices $3.00 to $7.50.

D. V. Sinclair & Co.

The Ritchie Coy. Limited

Stylish, Economical Clothing.



Stylish because its the newest in style, economical because it is worthy value considering the material, the workmanship and the fit of the garment.

No trouble or expense has been spared in bringing our Men's Clothing Department up to the high standard attained the many different departments of this store.

We would like to show the many points of susperiority contained in our clothing to every man in this district whether he intended purchasing or not.

When passing notice the window display of men's suits in the new cloths ranging in prices from TEN to FIFTEEN dollars.

REDUCED JACKETS

.....AND.....

COSTUMES



Here's two months of spring gone, and hardly any spring weather. The Spring Jackets and Costumes haven't had half the popularity they deserve. Many still linger in the store when they should be brooming some women.

So the man with the red pencil has been around furnishing inducements for them to leave. All garments have been reduced and it will be your loss if you do not take advantage of these bargains.

Kindly remember that we have but one price—and that is the one that is marked on the goods. No amount of bargaining will get it lower.

Jackets		Costumes	
$5.00 Jackets for	$4.00	$9, $10 Costumes for	$6.50, $7
6.50 Jackets for	5.00	$12 Costumes for	$10.00
9.50 $10 Jackets for	7.00	$16 Costumes for	12.00
12, $13 Jackets for	10.00	$18 Costumes for	15.00

Men's Trousers



Youdon't very often have an opportunity to buy stylish serviceable trousers at the remarkably low prices we are offering just now.

These belongec to coats and vests that were burned in the warehouse of a Toronc Clothing House in the recent fire—the trousers were away in the factory, being made at the time. Instead of retaining the odd garments they offered them to us at exactly Half Price.

The materials are the New Dark Stripe and Scotch Tweed effects, and are made after the most favored shapes worn this season. You'll be agreeably surprised with them. All sizes at

$2.50, $2.95, $3.00

The "Better Clothing House"

The Ritchie Coy. Limited

CLOTHING BOUGHT HERE PRESSED FREE OF CHARGE

3 Lines of

Boys' Hosiery

That are something out of the ordinary we are continually being told "they are so much better than anything we have ever had before." Have you ever bought Boys' Hosiery from us? If not, try us.

1st

A Boy's Heavy Ribbed Stocking that is perfectly Fast Black and HAS double knees, heels and toes, a stocking that the average boy can't wear out, prices, small sizes 15 to 20c, large sizes—

25c pr.

2nd

A Boy's Heavy 1-1 Ribbed Stocking extra heavy weight, perfectly Fast Color, a Stocking specially made for the boy that is hard on his stocking. If you have such a boy this is just what he needs, all sizes—

25c pr.

3rd

A Boy's Fine 1-1 Ribbed Stocking perfectly Fast Black. This is a stocking much finer than either of the others, suitable for either boy or girl, all sizes—

25c pr.

Laidlaw & Ketcheson

INTELLIGENCER JOB OFFICE

FOR CHEAP AND ARTISTIC WORK.

COCOANUTS

Fresh to-day.

From 6c to 10c.

J. ARTHUR MARSH

The Reign of The Knife

Cut! Slash! Sacrifice!

Read in these three words the spirit that animates this week's business at The Globe Clothing House Giving Up Business Sale.

The bargain knife is doing some lively price cutting at our store, nothing is spared in the tremendous rush and merciless price cuts.



Everything Must Be Sold Regardless Of Cost

Remember This sale will continue for a short time only, buy before we close up. As you will never have another opportunity to buy clothing at such low prices.

The Globe Clothing House.

LOOK OUT FOR SIGN. 390 FRONT ST.

Daily Intelligencer.

TIMELY TOPICS.

The Kingston News and Times publishes an excellent trade edition, which is a credit to both the city and the men who compiled and printed it.

• • •

The St. Lawrence route, lately, seems to have had a lot of victims. If the ships keep running on the shore they may be arrested for trespass.

• • •

The best way to get rid of Canadian Alaskites, it seems, is to cut them frequently. N.B.—This also applies to undesirable acquaintances.

• • •

Yes, it's probably safe to take off your heavy underwear now.

• • •

It will be noted that the Conservative paper of Kingston gave the Fifteenth fair play and the praise they deserved. That's a Conservative characteristic.

• • •

With the trees in full leaf and the Miami in bloom things are now not far from their prettiest.

• • •

The awful winter didn't seem to hurt vegetation any. The prospects are fine for a large crop of June roses and brides.

• • •

Front St. will be much more presentable now the ruts and holes have been filled up with gravel.

• • •

Strawberries, it is said, will be only half a crop this year. That's the worst news we heard since that day hailstones bumped into the mine.

• • •

The world moves rapidly, and so do Radicals, when retention of office is the object to be attained. Who could have supposed that Attorney-General Longley, of Nova Scotia, an out-and-in free trader, would now be preaching protection? Yet such is the fact. He made a speech the other day before the St. John branch of the Industrial League, in which he asked for more protection for Canadian industries and asserted that there is no longer a free trade party in Canada. How rapidly office will change the opinion of Grits, that is, if they ever had any.

• • •

The present season has been phenomenal in relation to floods. Our own New West has suffered, but not to the extent of the towns of Liverpool, Belleview, Laporte, Wellington and a portion of Fort Collins, in Colorado, which are from three to four feet under water, and, in some cases, the water reaches to the eaves of the houses. Six persons were drowned at Cheyenne.

• • •

Look out for growling agents, who are attempting to sell to fruit growers and others a new mixture for the protection of the trees against insects. The treatment consists of boring a hole in the tree and filling it with a chemical mixture and stopping the hole to keep out the air. The sap, it is represented, will carry the chemical to every part of the tree, rendering it immune against insects and fungi. An analysis was recently made of the mixture by the Ottawa Department of Agriculture, and it was found to contain charcoal, sulphur and soda. It is thus no good for the purpose for which it was sold. Pay no attention to testimonials. As a rule, they are bogus.

• • •

What is a journalist? was asked Mr. Joseph Pulitzer, proprietor of the New York World, and he replied:

"Not any business manager or publisher, or even proprietor. A journalist is the navigator on the bridge of the ship of state. He notes the headlands and the little things of interest that show his position in the fine weather. He reports the drifting and sees when the ship can save. He peers through fog and storm to give warning of dangers ahead. He is not thinking of the wages, nor of the profits of his owners, but of there to watch over the safety and welfare of the people, and to steer him."

A high ideal. He should have added, "Never attempts to please anybody."

• • •

Another strike in Toronto. About 250 bricklayers are out for more wages. The extensive fire in the city has created a great demand for labor, hence the unions make their demands. The best way to meet them is to cease building and let these gents live for a time upon the surplus funds of the Yankee unions.

• • •

The City Council of the City of Toronto have declined to make the G.T.R.'s present of that portion of the Sunset Parkdale lying on the south side of Front street, between the Customs House and the present station. The Grand Trunk is applying to the Railway Commission for powers of expropriation. There is likely to be a lively fight. Two to one the railway will win!

• • •

Mr. Bennett says that Emmerson is the "dead-head of his department," which bears out our theory that he got in on a "pass."

• • •

The Montreal Star is facetious. It says: Sir Wilfrid must have judged from Emmerson's able speech on the G.T.P. bill last session that it would be impossible for him to get to understand the measure in time to speak this session.

• • •

First Lady in Speaker's Gallery—What a silent man that handsome Mr. Emmerson is!

Second Lady—Very; and he has such nice teeth, too—and such a pleasant smile.

• • •

The Montreal Star has a capital cartoon, representing Emmerson, the Minister of Public Works, as "Isolation," that is, with his mouth stuffed so full that he cannot speak. Very suggestive, though humiliating, but what care he for that, so long as he draws $7,000 a year?

• • •

It will be remembered how boasting was the tone of the Laurier Government when the Transcontinental Railway was purchased, that there were to be no more deficits in the running of the Intercolonial Railway. How that prophecy has been fulfilled can be judged from the claim which is now made that there will be a decrease of $64,070 in the earnings of the Intercolonial Railway over working expenses for the nine months ending March 30 last. The earnings were $4,705,561, and the working expenses $5,-252,646. What the end of the year will be up to it is impossible to say, but the management has a record for expending public money.

• • •

The Canadian woollen mills, now in liquidation, driven into bankruptcy on account of the reduction in the tariff, are to be sold; but the master is in a quandary as to when the term shall take place. Some urge no sale until it is seen what the Government intends to do in re tariff changes. Liabilities $420,000. Professor Revenue Tariff, will be no guide with the present men in power. That policy which will be likely to give most votes will be the one adopted.

• • •

ALAS, POOR CRONJE!

(Ottawa Citizen.)

Last week Sir Louis General Cronje delivered a lecture on the Boer war. It was widely advertised and "the hero of Paardeberg" expected to make some money out of it. There were 28 persons in the audience when the lecture was delivered.

• • •

B. O. Lott, the Liberal candidate for the new West Riding of Hastings, last over 100 lives of them in the spring. He will be in luck if he does not also lose his deposit when the election come on.

• • •

Kuropatkin is getting ready to strike. And he'll probably be thrown out by shortstop Kuroki.

• • •

Russia must be a nice place to live in, according to the London Standard's despatch from there. A few more Japanese victories and it will be the Czar for the last timbers.

MR. ROBINSON WAS CANED

PLEASANT EVENT AT O.B.C. ON MONDAY AFTERNOON LAST.

Mr. W. H. Robinson, who has been one of the Principals of Ontario Business College for over 30 years, is retiring from connection with that institution. On Monday afternoon, at the college, the teachers and students took advantage of the occasion to express their appreciation of Mr. Robinson by presenting him with an address, accompanying which was a handsome gold signet ring and a gold-headed ebony cane, suitably inscribed. Mr. Robinson replied feelingly and appropriately to the address. He asserted that he would always retain a friendly interest in the success of the college, and its students. Addresses were given by Mr. J. W. Johnson, his fellow-principal; Col. Poston, Mr. Moore and Mr. McClatchie, all of whom spoke well of Mr. Robinson and his work. The meeting broke up with cheers for the retiring Principal.

• • •

CANTATA.

"Picnic in Fairyland" by the children and choir of St. Andrew's Church in the opera house, Tuesday, May 31, at 8 p.m. Admission 25c.

PERSONAL ....AND.... SOCIAL.

The Intelligencer covers all its readers as corrobes to this column all items of a personal nature, such a the arrival or departure of guests, and the movements of business men, etc. Send a post card to or telephone the Intelligencer.

• • •

Mr. J. O. Herity, editor of the Markham Sun, spent Tuesday in Belleville as the guest of his sister, Mrs. A. E. Bailey, Lewis street.

• • •

At the Quinte: J. N. Ames, L. B. Hartle, J. Alexander, Hamilton; H. Mos, H. W. Nelles, P. J. Watson, W. J. Hamilton, J. F. Wye, T. E. Shaver, D. Rupert, E. B. Pewing, A. Ansley, H. Nerlick, E. Nerlick, W. H. Helges, Toronto; J. A. Meyers, Ottawa; J. Little, J. F. Miller, A. J. Rankin, C. Walters, Montreal; J. W. O'Donohue, Virginia City, Nev.; J. Hinckley, New York; Lt.-Col. Hanning, Kingston; W. Golding, P. J. Anderson, Marmora; Mrs. M. B. Morrison, Mrs. A. Abbott, Miss Abbott, Trenton; Mrs. Wright, Gananoque; E. N. Sinclair, Oxfordshire; H. Bull, Oshawa; J. A. Lamb, Cordova.

A Pleasing Event.

At the residence of Mr. Andrew Lithgow, 6th concession of Sidney, a pleasing event occurred last Friday evening. Some six months ago Mr. Lithgow came from Scotland and purchased a farm, and last week his family arrived from the old land to join him. The neighbors, to the number of about 150, invaded the new home on the evening above mentioned, giving the inmates a hearty welcome in their midst. They made the visit one long to be remembered by the gift of a cow, a number of fowls and a set of dishes. An address of welcome was read and responded to by Mr. and Mrs. Lithgow. The company partook of a bountiful spread which was provided.

• • •

"LONG LIVE THE KING."

Three Days in Rochester for $2.25

Excursion per the people's favorite steamer, "North King." Friday, May 27th, leaving Belleville at 9.30 p.m. Monday, 30th is Decoration Day at Rochester. Home Tuesday morning. $1 to 27

• • •

Coin Pay Envelopes at The Intelligencer Job Office. Cheapest and best in the city.

LIPTON'S

Is it not likely to please you when it pleases so many?

53,000,000 packages are sold annually in Great Britain alone. Try

LIPTON'S TEAS

A Sidney Boy's Return.

After an absence of five years in West Africa, Dr. A. Nale Massey, youngest son of Mr. Levi Massey, has returned on a visit to his native land. The journey included 8,000 miles and required three months travelling. Dr. Massey has been engaged in medical missionary work among the natives of the Dark Continent. He tells many interesting experiences and has brought a great many curios illustrative of the life of that people. On Monday evening a host of friends met at the old homestead, near Wallbridge, to express their welcome on his safe return. After a very enjoyable evening, Mr. C. F. Chisholm called upon Mr. Levi Rose, who read a most hearty address of welcome. It was much regretted that Mrs. Massey had been detained in Toronto on account of illness.

YOUTH AND AGE.

The Thoughts That Filled the Maiden and the Old Lady.

It was 8 o'clock in the evening, the night of the great dance in the assembly room.

She was almost ready. A few final touches, a little readjustment before the mirror, and then, beautiful and stately, she stepped out into the hall and slowly descended the stairs.

She was very young; but her calm, serious face, her case and perfect poise, and other certain little gestures of ourself in herself indicated that she was not new at the business of the evening. Somehow there was a touch of sadness to her face.

As she passed down the stairs she paused in front of the library, with her portly wrap over her arm. In the library, her face half shaded from the evening lamp, sat an old woman. Her silver hair was smoothed back from a forehead that time had not spared from wrinkles.

She looked up from the book she was reading with a bright smile.

"Off again, my dear?" she said.

"Yes, grandma. It's another dance. I had to go. But it's an dressed."

She sat down wearily and gazed for a moment absently into the flickering fire on the hearth. There was a brief silence; then the old woman spoke:

"My dear, you do not seem yourself tonight. Of what are you thinking?"

Her grandmother looked up.

"Of the past," she said, with a sigh. And then she said as she rose and gathered up her wraps:

"But, granny, you seem unusually cheerful tonight. Of what, pray, are you thinking?"

And the old woman replied, "My dear, I was thinking of the future."—Twentieth Century Home.

Foot Elm Pleases Everbody And Preserves Leather.

Your shoes will last longer if you use Foot Elm. It also prevents four feet from sweating, blistering, chafing, etc. 25 cents at drug stores, or we pay postage. B. I. Stott & Jury, Bowmanville, Ont.

ARTHUR McGIE,

MERCHANT TAILOR.

We are showing a very fine assortment of—

Summer Suitings, Vestings, Trouserings, &c.

Order your Summer Suit now.

300 Front St. - Belleville.

THE WEATHER.

To-day's Probs—

Fresh to strong southwest shifting to northwest winds, showery and thunderstorms. Friday, fresh northwest to west winds, fine and cool.

To-day's Temperature

8 a.m.	69
12 m.	74
2 p.m.	75
3 p.m.	79

TRY

Wallace's Ice Cream

OUR OPTICAL DEPARTMENT....

We have strongly talked up this department of our business for about 10 years through this paper. No doubt this has induced many to come to us when troubled with their eyes.

But that is not the only mention through which our new largely increased Optical trade has been advertised. The successful and satisfactory services of our expert Optician is constantly bringing us customers who have been fitted elsewhere.

An examination by him, whether he finds glasses necessary or not, is most thorough. If the latter be the case, you pay only for the test.

Angus McFee

Jewelers. 210 Front St.

The Store with the Big Clock.

WATERS'

Mixed Paint —Sale—

Still continues.

25c a quart.

Regular 35c quart paint.

FEED

Dr. Hess' Panacea to young chickens.

Makes them grow. Prevents disease.

25c pkg.

WATERS'

Men's Fine Boots

For Latest Styles in Men's Boots and Low Shoes see our stock.

Special Discounts given on a great many lines.

VERMILYEA & SON.

At Wallbridge & Clarke's.

Canned Meats

New Pack. Finest Quality.

- Whole Ox Tongues
- Lunch Tongues
- Lamb's Tongues
- Boned Turkey
- Boned Chicken
- Boned Duck
- Chicken Tamales
- Lunch Beef
- Minced Dried Beef
- Veal Loaf
- Jellied Tenderloins
- Lunch Tongue
- Pate de Foie
- Jellied Pig's Feet
- Ham Loaf
- Vienna Sausages
- English Luncheon Sausages.
- Potted Ham
- Potted Ox Tongue
- Deviled Ham
- Corned Beef

etc., etc., etc.

JUST RECEIVED DIRECT FROM NEW YORK.

Fresh Supplies of—



DURKEE'S SALAD DRESSING.

3 sizes

SMALL. MEDIUM. LARGE.

Also in stock Fresh supplies of

Royal Salad Dressing

Finest Lucca Oil
Engrish Malt Vinegar
Celery Salt, French Capers, fine Olives, Tabasco Pepper Sauce, Paprika, Cayenne Pepper, Finest English Mustard, etc., etc., etc.

DELICIOUS TEAS and COFFEE.

WALLBRIDGE & CLARKE

Estd. 1871.

BRIDGE ST.—Tel. 139.

Front St. Branch, Tel. 157.

G. A. Bennett,

Carpenter, Joiner, Builder

Workshop and Office—Victoria Ave. (next McCrodan's grocery.)

Estimates furnished. Work promptly executed. PRICES MODERATE and carefully

—SPECIALIST ON—

Parquette and Hardwood Floors.
Grills and Fireplace Mantels.
Building and Repairs & Alterations
Office and Store Fixtures, also Cabinet Work and Furniture Repairs.

G. A. BENNETT—Office, Victoria Ave

Bank of Montreal

ESTABLISHED 1817

Capital and Rest, All Paid Up.

$24,000,000

(Twenty-four Millions)

Savings Bank Department

Interest on sums of $1.00 and upwards allowed at current rates.

A. G. PARKER,

Manager Belleville Branch.

The Sun & Hastings Savings and Loan Co. of Ontario.

AUTHORIZED CAPITAL

$5,000,000.

$1 & per cent. allowed on Deposits for one year or more.

Money to Loan upon favorable terms.

OFFICE.—No. 48 Bridge St., Belleville

J. F. C. PHILLIPS,
Manager Belleville Branch.

Fresh Vegetables.

Spinach, New Potatoes, Ripe Tomatoes, Green Beans and new Cabbage.

J. D. COLLIP.

Western Beef.

Try Green's Xll-pork sausage, 25c per pound. Mixed sausage at 8 pounds for $1 each.

C. GREEN'S

287 Front St., Phone 189.

THE INTELLIGENCER is printed and published by The Intelligencer Printing and Publishing House (Limited) by CHARLES JAMES BOWELL of the City of Belleville in the County of Hastings, Province of Ontario, their Office, No. 498 Front Street, Belleville, Ont.

Nothing so suddenly obstructs the perspiration as sudden transitions from heat to cold. Heat rarefies the blood, hastens the circulation and increases the perspiration, but when these are suddenly checked the consequences must be bad. The most common result of disease in obstructed perspiration, or what commences by the name of catching cold. Coughs, colds, sore throat, etc., if attended to in time are easily subdued, but if allowed to run their own course, generally prove the fore-runner of more dangerous diseases. Nine-tenths of the consumptive date their affliction from a NEGLECTED COLD, and the diseases that are caused by wet feet, damp clothes, or exposure are more numerous than are generally supposed. One of the most efficacious medicines for all disorders of the kind, is Norrop & Sykes's Anti-Consumptive Syrup. It promotes a free and easy expectoration, by which frees the lungs from viscid phlegm by causing the secretions from a diseased to a healthy state.

Only 900 people in 1,000,000 die of old age.

Dr. J. D. Kellog's Dysentery Cordial is a speedy cure for dysentery, diarrhoea, cholera, summer complaint, sea sickness and cholera infantum, incidental to children teething. It gives immediate relief to those suffering from the effects of indigestion by eating unripe fruit, cucumbers, etc. It acts with wonderful rapidity and never fails to conquer the disease. No one need fear cholera if they have a bottle of this medicine convenient.

Few men realize what large dividends they can draw on a little cheese.

How to Cleanse the System.—Parmelee's Vegetable Pills are the result of scientific study of the effects of various vegetable roots and herbs upon the digestive organs. Their use has demonstrated in many instances that they regulate the action of the liver and kidneys, purify the blood, and carry off all morbid accumulations from the system. They are a mild but powerful tonic and blood purifier.

Always on Hand—Mr. Thomas H. Porter, Grower Orchard, P.Q., writes: "My son, 18 months old, had croup and I had nothing with him until I used a neighbor brought me some of Dr. Thomas' Eclectric Oil, which I gave him, and in six hours he was cured. It is the best medicine I ever used, and I would not be without a bottle of it in my house."

A Library Treasure is one of the noblest works of man.

Messrs. Northrop & Lyman Co. are the proprietors of Dr. Thomas' Eclectric Oil, which is now being sold in enormous quantities throughout the Dominion. It is welcomed by the suffering invalid everywhere with tributions of delight, because it banishes pain and gives instant relief. This valuable specific for almost "every ill that flesh is heir to," is valued by the sufferer as a most precious boon to him. It is the elixir of life to many a wasted frame. To the farmer it is indispensable, and it should be in every house.

A self made man has his private opinion as to what is the noblest work of God.

Give Holloway's Corn cure a trial. The removal ion cannot be made pleasant of feet without any pain. What it has done once it will do again.

Look out for the man with an imagination strong enough to draw a dollar out of your pocket.

A Wonderful Cure. — Mr. David Smith, Elm Hill, writes: "For the benefit of others I wish to say a few words about Northrop & Lyman's Vegetable Discovery. About a year ago I took a very severe cough, and after trying many remedies, was bad with dyspepsia, constipation and general debility. I tried almost every conceivable remedy, outwardly and internally, to cure the cough, but all to no purpose. I had often thought of trying Northrop & Lyman's Vegetable Discovery, so I got a bottle, and when I had used about one half the new cough showed evident signs of healing. By the time that bottle was done it had about disappeared and my general health was improving fast. I was also cured of very bilious habit and had used quinine and lemon juice with very little effect. But after using three bottles of the Vegetable Discovery the biliousness is entirely gone and my general health is excellent. I am 68 years old. Parties using it should continue it for some time after they think they are cured. It is by far the best health restorer I know."

The truthfulness of want a man says doesn't always depend on the amount of noise he makes in saying it.

It does not seem as though there were as many as thirty-one days in any month, the way we run it and roll around.

Second thoughts are sour several minutes later.

Business men should see our estimates on summer sets, different grades to select from.

The Beautiful House

The woodwork of your house, the furniture, the carpets, the wall and enameled iron work, may be new, but if you will use Wall Paper Cleaner it will become sparkling in brilliancy and attractive as a diamond. And if the same is faded, scratched, or if the varnish has gone the way of all flesh, "Liquid Veneer" will resurrect the whole scheme. It will take that half dead furniture and put a new face on it that is as brilliant as the sun. It is not a "furniture polish," it is not sticky, never catches the dust; it is easily applied in a few minutes with a cloth, no rubbing is necessary. It is a cleaner, disinfectant, then imparts a most bright and finished surface. Try a sample bottle only 5c., 1-2 pint bottle 50c. For sale only by

ALEX. RAY.

A BUNCH OF ORCHIDS.

By Mate Palmer.

"Carrying coals to Newcastle" is not the only mistaken generosity of the charitably inclined. Benevolence or philanthropy need a slight governing power of good judgment and common sense to accomplish entirely satisfactory results.

A good story is told of a wealthy and kind-hearted woman whose name was Mrs. Baldwin, who, desiring to make several contributions for special purposes and also for any individual efforts along charitable lines. Not that she ever in any way lacking in kindly sympathy, but the sheltered life of affluence protected her from actual contact with that kind of suffering that comes from destitution.

She thought of poverty as an uncomfortable malady prevalent among classes instead of individuals, and regulating a certain amount of the red tape of committees and regular organizations to accomplish any results. But one day her heart was deeply stirred by a story of suffering that came to her knowledge. She wept when she heard it, and she resolved to do something to give the poor invalid a little pleasure—a glimpse of luxury.

It didn't take long to decide what to do. She had a collection of orchids of which she was very proud, and it required a good deal of self-denial to part with any of her beautiful floral cities, but she had determined to give one of her treasures, so she selected some of the most wonderful specimens, and took them to the poor sufferer.

She knew if she had been ill and confined to her room, nothing could possibly have given her more pleasure or have been a more diverting occupation than those same orchids, and she was happy in the consciousness of a good deed as she approached the poor little dwelling. She had preferred taking them, so she might enjoy the expression of pleasure in such an unaccustomed delight.

There was no hesitation in her manner as she rapped on the black little door. But it seemed a long time before the door was opened by a plainly-clothed, wan-looking girl, of perhaps a dozen years.

Surprised at so well-dressed a visitor, the girl simply stared at her until she asked if she might see her mamma and give her some orchids she had brought.

A moment later she was ushered through a bare and dismal room into a still more dismal little bedroom, where the emaciated woman lay propped up by soiled and dingy pillows. The gentle twilight that comes from the close proximity to tall buildings softened the sharp features of the sick woman as she turned wearily inquiring eyes toward her elegant visitor. If Mrs. Brown was unfamiliar with such destitution, the sick woman was surely startled by such a guest.

But the young daughter was quite equal to the emergency. She didn't know her mother should be humiliated by not knowing what those blossoms were so, with the reckless abandon of childhood, she rushed up to the bed and told her mother a nice lady had brought her some "flowers to look at," set a broken chair for Mrs. Brown, and went to get something to put the flowers into.

"Orgies" or "orchids," it was all one to sick Mrs. Rogers; she said: "Thank you," in a listless sort of way and Mrs. Brown asked her how she was feeling.

Before she was through telling how dreadfully weak she was the young girl returned with a cracked white pitcher, and Mrs. Brown arranged the orchids that even the old blue pitcher did not detract from their loveliness and held them where the invalid might see them, while the enthusiastic donor watched her efforts.

"Pretty, ain't they? Look some like lady slippers, don't they?"

That was all she said about them. She spoke some about being so very weak, and then relapsed into silence.

Mrs. Brown tried to talk a little with Beasle, for that she learned was the young girl's name, and feeling that she wasn't succeeding very well in her endeavors, tried to say a few words of encouragement and stirred for home.

Her visit had been a great disappointment to her. She hardly knew just what she had expected. She wouldn't like to have admitted, even to herself, that there had been an undercurrent of vanity in her condescension and that she had really taken a little pride in herself for the feeling her floral treasures to such a forlorn place, and had expected a reward of overwhelming enthusiasm.

She left before had been deeply wounded, and as he walked slowly toward her elegant home she tried to analyze her own feelings and condemnation of ingratitude. She even composed quite a writing paper on the subject of "The Absolute Absence of Appreciation Among the Poorer Classes," for a very excitable and aristocratic club of which she was a member. She liked the alliteration and the story of the orchids would make a good illustration.

It was nearly dinner time when she reached home, and she found her husband awaiting her and eager to know the details of such an unheard-of visit as he had just learned she was making.

Mrs. Brown was very witty and her sarcasm had rather blinded her to the pathos of the occasion, so she told the story in a manner that savored strongly of heartlessness.

"What did you take her to eat?" Mr. Brown asked as she finished her story.

"Why, nothing! — Why, John, you don't suppose she was that poor?"

"Oh, no! you weren't exactly that poor yourself last spring when you were getting up from the grip. But I noticed dainty soups brewed away from home were wonderfully welcome. Perhaps the poor creature hasn't a good chef, and food would be more nourishing than flowers, and oranges would taste better than orchids."

"Don't be sarcastic, John; really I didn't think about—"

"No, I see you didn't; you make me think of dear old Auntie McIntosh's visit to Jane McGinley. You know Auntie McIntosh was very rich and very religious, but she sometimes had droll experiences in her good-natured though ill-advised attempts at soul-saving. Her visit to Jane Maginley was one of those instances. Jane was an industrious little woman who had supported herself by hard work until a protracted illness brought her to the end of her resources, and Auntie took the brisk of the grave at about the same time. It made her very rebellious to see her hoarded savings melt away while she was too weak to earn more. When Auntie McIntosh drove up in her fine carriage one morning to have a talk with Jane, Jane thought it would be a good time to point a moral on occasion, glasses of beer and cups words that left the sheltered life of affluence protected her from actual contact with that kind of suffering that comes from destitution.

She thought of poverty as an uncomfortable malady prevalent among classes instead of individuals, and regulating a certain amount of the red tape of committees and regular organizations to accomplish any results. But one day her heart was deeply stirred by a story of suffering that came to her knowledge. She wept when she heard it, and she resolved to do something to give the poor invalid a little pleasure—a glimpse of luxury.

It didn't take long to decide what to do. She had a collection of orchids of which she was very proud, and it required a good deal of self-denial to part with any of her beautiful floral cities, but she had determined to give one of her treasures, so she selected some of the most wonderful specimens, and took them to the poor sufferer.

She knew if she had been ill and confined to her room, nothing could possibly have given her more pleasure or have been a more diverting occupation than those same orchids, and she was happy in the consciousness of a good deed she approached the poor little dwelling. She had preferred taking them, so she might enjoy the expression of pleasure in such an unaccustomed delight.

There was no hesitation in her manner as she rapped on the black little door. But it seemed a long time before the door was opened by a plainly-clothed, wan-looking girl, of perhaps a dozen years.

Surprised at so well-dressed a visitor, the girl simply stared at her until she asked if she might see her mamma and give her some orchids she had brought.

A moment later she was ushered through a bare and dismal room into a still more dismal little bedroom, where the emaciated woman lay propped up by soiled and dingy pillows. The gentle twilight that comes from the close proximity to tall buildings softened the sharp features of the sick woman as she turned weary inquiring eyes toward her elegant visitor. If Mrs. Brown was unfamiliar with such destitution, the sick woman was surely startled by such a guest.

But the young daughter was quite equal to the emergency. She didn't know her mother should be humiliated by not knowing what those blossoms were so, with the reckless abandon of childhood, she rushed up to the bed and told her mother a nice lady had brought her some "flowers to look at," set a broken chair for Mrs. Brown, and went to get something to put the flowers into.

"Orgies" or "orchids," it was all one to sick Mrs. Rogers; she said: "Thank you," in a listless sort of way and Mrs. Brown asked her how she was feeling.

Before she was through telling how dreadfully weak she was the young girl returned with a cracked white pitcher, and Mrs. Brown arranged the orchids that even the old blue pitcher did not detract from their loveliness and held them where the invalid might see them, while the enthusiastic donor watched her efforts.

"Pretty, ain't they? Look some like lady slippers, don't they?"

That was all she said about them. She spoke some about being so very weak, and then relapsed into silence.

Mrs. Brown tried to talk a little with Beasle, for that she learned was the young girl's name, and feeling that she wasn't succeeding very well in her endeavors, tried to say a few words of encouragement and stirred for home.

Her visit had been a great disappointment to her. She hardly knew just what she had expected. She wouldn't like to have admitted, even to herself, that there had been an undercurrent of vanity in her condescension and that she had really taken a little pride in herself for the feeling her floral treasures to such a forlorn place, and had expected a reward of overwhelming enthusiasm.

She left before had been deeply wounded, and as he walked slowly toward her elegant home she tried to analyze her own feelings and condemnation of ingratitude. She even composed quite a writing paper on the subject of "The Absolute Absence of Appreciation Among the Poorer Classes," for a very excitable and aristocratic club of which she was a member. She liked the alliteration and the story of the orchids would make a good illustration.

It was nearly dinner time when she reached home, and she found her husband awaiting her and eager to know the details of such an unheard-of visit as he had just learned she was making.

Mrs. Brown was very witty and her sarcasm had rather blinded her to the pathos of the occasion, so she told the story in a manner that savored strongly of heartlessness.

"What did you take her to eat?" Mr. Brown asked as she finished her story.

"Why, nothing! — Why, John, you don't suppose she was that poor?"

"Oh, no! you weren't exactly that poor yourself last spring when you were getting up from the grip. But I noticed dainty soups brewed away from home were wonderfully welcome. Perhaps the poor creature hasn't a good chef, and food would be more nourishing than flowers, and oranges would taste better than orchids."

"Don't be sarcastic, John; really I didn't think about—"

TO FORCE MACDOUGALL'S TRIAL.

Judge Decides to Go on Whether Accused is Well or Not.

Toronto, May 26.—A year ago last December Alfred Macdougall was arrested in connection with defalcations in the Provincial funds, and since then his trial has been postponed from time to time in accordance with the medical evidence of the unfitness of the prisoner to leave his bed.

On Monday the Crown had an examination made by Drs. N. D. Beemer and J. M. Cotton, who agreed that, though physically weak, he was quite able mentally to stand his trial, and that the trial might take place in his room under medical supervision, if necessary.

Judge Winchester yesterday decided to go on with the case in two weeks whether the accused were present or not. Both the Crown physicians stated that the prisoner had arrived except on strictlers with a staff of hospital officials in attendance. Mr. DuVernet, who appeared for Macdougall, protested against the proposal to try his client in absence.

"He has a right to be tried according to British law," said if any learned friend persists in forcing the matter, I have my remedy."

Two weeks were then arranged for in order to give counsel time to move for a writ of prohibition.

It is not unlikely that if the case goes on its evidence will be taken in Macdougall's own apartments.

COL. COOKE GETS OUT.

Edward Gurin, K.C., Replaces Him As Crown Prosecutor at Montreal.

Montreal, May 26.—Edward Gurin replaces Col. Cooke as Crown prosecutor. The following letter received by J. C. Hamilton, K.C., from the office of the Attorney-General, explains the matter:

Sir.—I am directed by the Attorney-General to acknowledge the receipt of your letter, dated May 20, in which, in view of the appointment of a Royal Commission to enquire into the charges made by William Mackley of Montreal, against the late Crown prosecutor, and as this commission will be unable to report before the June term of the Queen's Bench Court in Montreal, and as you would prefer not to act at the Crown prosecutor until after the report of the commission has been received, and if the charges are true or not, you ask him to appoint someone to replace you for the June term of the Criminal Court, which opens on the 1st prox., and in reply I am to enquire that he has this day appointed Edward Gurin, K.C., acting as Crown prosecutor at said term.

I am, etc.,
J. J. Cannon,
Assistant Attorney-General.

O.J.C. SPRING RACES.

Toronto, May 26.—The weather was fine and the track fast at the Woodbine yesterday, the fourth day of the Ontario Jockey Club's spring meeting. The record:

First Race—4½ furlongs, 3-year-olds and upward, Dorcas, 3 Bellknapp. Time, 56½.

Second Race—4½ furlongs, 2-year-olds, maiden, Dorcas, 3 Bellknapp. Time, 56½.

Third Race—1 mile, 4-year-olds and up, 1 June Collins, 2 Sir Huon, 3 Dr. Stuckey. Time, 1.50½.

Fourth Race—1 mile, Lincoln, Liverpool Cup, 3-year-olds and up, 1 Rosetta Mar (Hewitt), 2 Irish Witch. Time, 1.49.

Fifth Race—1½ miles, Hunter's Flat Handicap, 1 Pillardist, 2 Englehurst, 3 La Reine. Time, 2.17½.

Sixth Race—1 mile, 3-year-olds and up, foaled in Canada, 1 Virtuoso, 2 Sandy Mac, 3 Lord Ellis. Time, 1.48.

Seventh Race—1 mile, 4-year-olds and up, 1 Chanticleer, 2 Demurrer, 3 Bank Street. Time, 1.29.

Sunshine Furnace

—burns coal, coke or wood with equal facility.

Flues, grates, fire-pot and feed-doors, are specially constructed to burn any kind of fuel, and a special wood grate is always supplied.

Sold by all enterprising dealers. Write for booklet.

McClary's

London, Toronto, Montreal, Winnipeg, Vancouver, St. John, N. B.

W.W.Chown Co., Limited, Sole Agents

Gorman's SHOE HOUSE.

NEXT DOMINION BANK.

A Dainty Shoe!

A Dressy Shoe!

Such terms are well applied to the new line of American lace boots for ladies which we now have in stock.

We can give you the proper shape on the correct width to fit your foot.

Price..... $3.75



The Tomato.

The tomato has a curious history. After the revolution of Santo Domingo many Frenchmen came from there to Philadelphia, where they introduced their favorite "pomme d'amour." Although introduced from South America as early as 1596 into England, it was looked upon with suspicion and its specific name, lycopersicum, derived from lykos (wolf) and persicon (a peach), refers to the beautiful but deceptive appearance of its fruit, intimating how closely the kind of estimation in which it was held. It is now, however, almost universally used.

Her Test.

An Oregon newspaper man says he was once traveling in the back country for pictures and, going in a little inn for lodging, was surprised to see a large picture of Dr. Edward Everett Hale on the wall. The woman of the house explained it thus: "Well, you see, a good many strangers come here and we have to keep the food, so I don't know anything about 'em, but if they know Edward Everett Hale's picture I know they're good for something, and I let 'em stay."

Father's Reward.

"Why don't you go to work and earn money as I did at your age?"

"My dear father," said the complacent youth, "if I were to go ahead and work, what would be the use of your having done so?"—Washington Star.

Just a Hint.

Mr. Slomman—It is so strange that we have no national flower. We certainly should have one. Miss Waite (significantly)—Yes; I think the orange blossom would be nice.—Philadelphia Press.

The seas of Japan, Okhotsk and Bering contain 123 distinct species of fish.

To give up of your own will what would cost too much in time and strength is not failure—it is success.

The old-fashioned bake-oven was the best our great grandmothers could get. They baked in it in a kind of a way and were satisfied with it because they knew nothing better. But the modern housewife wants time and good food when she fails to avail herself of the improvements of the

Imperial Oxford Range

No other range on the market can do the baking this oven does. The oven is kept evenly supplied with fresh superheated air all the time.

See this range at your dealers or write to us direct.

The Gurney Foundry Co., Limited
Toronto, Canada

Montreal Winnipeg Vancouver

For Sale by John Lewis & Co. Agents

INTELLIGENCER JOB OFFICE

FOR CHEAP AND ARTISTIC WORK.

FISH FOOD NOT THE BEST.

Many Fallacies About a Diet on Sea Products Are Refuted.

It is doubtful whether any given food in common use contains constituents which have a specific value, so to speak, on the property or minimizing to one part or the body more than another. As a rule, when a food is assumed to have specific reparative properties as, for example, a so called brain or nerve food—the fact usually is that such food is easily and quickly assimilated to the body's general advantage; in a word, in such a case repair quickly overtakes waste and a real purposeful nutrition and restoration are accomplished. The administration of certain elements as phosphorus or iron in medicine is, or course, a different matter, but these administrations are merely distributed in the materials of a daily diet.

It is often stated that fish is a food which subsistes principally upon the seeds of the brain, because it contains phosphorus. As a matter of fact, fish does not contain more phosphorus than do the ordinary meat foods, and it certainly does not contain it in a free state. The notion that fish contains phosphorus had no doubt its origin in the glowing phosphorescence of fish in the dark. This phosphorescence is due not to phosphorus at all, but to a form of organisms. The belief, therefore, that fish is a 'brain' food is just about as reasonable as the idea that because a soup is thick and gelatinous "it will make a man sober" or as reasonable as the celebrated advice to Verdant Green to lay in a stock of Reading biscuits to assist his studies.

Fish, of course, is excellent food, partly because of the nourishing nature of the constituents and partly because of its digestibility. But it is in no sense a specific for brain or nerve. —London Lancet.

A HOUSE DIVIDED.

The Reason a Planned Goose Dinner Was a Failure.

Most persons have had the experience of walking with a friend out of shop and trying to shift just at the moment when the friend also makes the attempt. This is an instance of thwarted harmony much like that which appears in a story told by a Detroit journal of an elderly couple who, they were children and had never been united by the bond of other lives flanked with their own. So they were always in a state of well bred discernment.

On the subject of meals they disagreed thoroughly, and each usually suggested a dish for the Sunday dinner which the other did not approve. One Saturday the man came home from market with a basket.

"You needn't worry about tomorrow's dinner any more, Maria. I've got it."

"And so have I, George. You were so undecided."

"Undecided! I told you what I wanted."

"Well, I mean you didn't decide as I did. So I bought a goose."

"Why, so have I. I told you I'd like a goose."

"Well, now we are agreed for once anyway."

"Yes, and I suppose we'll have cold goose and stewed goose for the next two weeks."

They relapsed into their usual silence.

GREELEY IN THE ROCKIES.

The Way He Sobered Up a Boisterous Party of Cowboys.

In the "Memoirs of Horace Villard" there is a chapter in which the author describes a meeting with Greeley in the Rockies. The "Tribune philosopher," having met with an accident which delayed him for several weeks, was an unwilling guest at the Denver House the only "hotel" in the city, a rude shack of a building, with canvas partitions, the greater part given up to the bar and gaming tables, and therefore not a place conducive to the quiet and repose of invalids. Mr. Villard noticed a change gradually taking place in the usually benign features of the philosopher, his Christian virtues gradually losing control over him, until finally one day he lost his temper completely and swore at his disturbers "so violently that I dared not believe my ears." His wrath, however, did not accumulate until the third night of his torments. About 2 o'clock he got up and limped into the barroom, where he thus addressed the astonished tipplers:

"Friends, I have been in a room for without sleep for almost a week, and I am well nigh worn out. Now I am a guest at this hotel, I pay a high price for my board and lodging and am entitled to rest during the night. But how can I get it with all this noise going on in this place?"

"Then," adds Mr. Villard, "he addressed one of the most pathetic appeals I ever heard to those around him to abandon their vicious ways and become sober and industrious. He spoke for nearly an hour and was listened to with rapt interest and the most perfect respect. He succeeded, too, in his object. The gaming stopped and not the bar was closed every night at 11 o'clock as long as he remained."

The Breeding Hawk.

A correspondent asks Breeder's Gazette: "Is it many seasons should the same run be bred to a race horse and the offspring be bred to the best breedings?" To which John A. Craig makes the reply: "The run should never be bred to his own get. A run may not be used two years on the same floor, but get are introduced into the flock and bred only as yearlings, which is the best practice. The only limit to the use of the ram on the flock that he is related to him is the vigor of the ram."



Drunkenness Cured Secretly.

Free Sample and pamphlet giving full particulars, testimonials and price sent in plain sealed envelope. Correspondence strictly confidential. Address—The Samaritan Remedy Co., 23 Jordan St., Toronto, Ontario.

Cured her husband.

Dorothy Dodd

IS THE LEADING AND POPULAR

American Shoe

FOR WOMEN.



Faultless in fit—
Striking in style,
a light grace---full
feminine shoe, many
lines now on sale
in low shoes and
boots at
3.00 3.75, and 4.50

Your inspection of these Shoes will afford us pleasure.

We Can Save You Money

In women's Low Shoes and Boots at $1 00, $1 25, $1 50 and $2.00. Handsome styles—25c to 50c a pair more actual value and style than can be obtained else-where—See them before you buy.

THE **J. J. Haines** SHOE HOUSES at Belleville, Napanee and Trenton.

Sunday Sermons the wife asked, "Why don't you wear a little guimpe in the apple sauce with your goose?"

"Your goose, you mean!"

"Oh, dear! It seemed so absurd to have two geese in the house that I sent mine to Aunt Jane."

"What! I sent mine to Uncle Joe!"

GREELEY IN THE ROCKIES.

The Way He Sobered Up a Boisterous Party of Cowboys.

In the "Memoirs of Henry Villard" there is a chapter in which the author describes a meeting with Greeley in the Rockies. The "Tribune philosopher," having met with an accident which delayed him for several weeks, was an unwilling guest at the Denver House the only "hotel" in the city, a rude shack of a building, with canvas partitions, the greater part given up to the bar and gaming tables, and therefore not a place conducive to the quiet and repose of invalids. Mr. Villard noticed a change gradually taking place in the usually benign features of the philosopher, his Christian virtues gradually losing control over him, until finally one day he lost his temper completely and swore at his disturbers "so violently that I dared not believe my ears." His wrath, however, did not accumulate until the third night of his torments. About 2 o'clock he got up and limped into the barroom, where he thus addressed the astonished tipplers:

"Friends, I have been in a room for without sleep for almost a week, and I am well nigh worn out. Now I am a guest at this hotel, I pay a high price for my board and lodging and am entitled to rest during the night. But how can I get it with all this noise going on in this place?"

"Then," adds Mr. Villard, "he addressed one of the most pathetic appeals I ever heard to those around him to abandon their vicious ways and become sober and industrious. He spoke for nearly an hour and was listened to with rapt interest and the most perfect respect. He succeeded, too, in his object. The gaming stopped and not the bar was closed every night at 11 o'clock as long as he remained."

The Breeding Hawk.

A correspondent asks Breeder's Gazette: "Is it many seasons should the same run be bred to a race horse and the offspring be bred to the best breedings?" To which John A. Craig makes the reply: "The run should never be bred to his own get. A run may not be used two years on the same floor, but get are introduced into the flock and bred only as yearlings, which is the best practice. The only limit to the use of the ram on the flock that he is related to him is the vigor of the ram."

CANADA.

Canada, unpolluted, land of great mountains, and great riverland, land 'twixt the seas!

Great on God, Sea's parts that are large as our territories.

Spirits as free as the breeze.

Great as thy fear, that we walk in humility before Thee!

Great that is reverent, not fear that we fear.

Great to be righteousness, wisdom, prosperity.

Peace, it sustained by diligence.

Great as love, and the love that we bear.

Greater than strength, for more strength than in thy number.

Shield us from danger, from every spiritual ill.

Shield us, O, Father, from abuse.

Last born of nations. The offspring of time.

Made to wide prairies, thick forests, rocky mountains.

God grant us wisdom to raise our birthright.

Courage to guard what we hold.

AN EAST INDIAN HURRICANE

By George H. Coomer.

We were making a passage from Saleang, in the island of Java, to Singapore, which, as most readers are aware, lies close off the southern extremity of Malacca, and is one of the greatest commercial emporiums of the world.

Our ship, the Lion, a vessel of about 1,000 tons, was loaded with coffee and pepper, large quantities of articles being carried from Java to Singapore, and there shipped to other ports where demand.

We had as passengers an American physician and his wife, who brought with them a large number of beautiful specimens of birds, which they had in cages about the deck cabin. In a large cage, placed in the open air, they had a wild peacock,with its mate,these superb fowls being very common in the deep jungles of Java, where they must often cap would think, meet with unpleasant results.

On leaving Samarang we were able to head directly for our place of destination, the wind being almost dead aft squarely on our broadside, blowing a gentle breeze of five or six knots an hour, which, in about five days, brought us within sight of the tall treetops of Singapore that looked as seen through our glasses at a distance of some 20 miles, as they surged gracefully on the water.

Toward sunset, there fell a dead calm, the monsoon being entirely gone, and the sky had an appearance which we did not like, for, although not a cloud was visible, the whole heaven assumed a strange, heavy look that was reflected on board the ship.

The captain and mate conferred anxiously together, the hands forward squinted at the sky and shook their heads, and the passengers, Dr. A. Preston and his wife, were evidently not a little startled. The very peacock failed to cry out that he was his custom, and the birds in the cabin were more than usually quiet.

On the other hand, a cat which we had on board became strangely restless, darting hither and thither, and staring about her in such a wild manner that the second mate is reported that it must be high water, if there was anything in a cat's way of seeing.

Hurriedly the lighter spars were sent down to the deck, and while this work was being performed the same crew turned to on three prodigious rollers in close succession, and, as often, the central wave being, as we judged, 20 feet high, while those which accompanied it, and were nearly its consequent in height, were considerably lower.

There was something almost supernatural in the appearance of those three broad undulations, as they coursed heavily along upon an otherwise smooth sea. The ship, lying totally becalmed, rose upon the broadside to it, and it was our fear that they would sweep the hull, with three tremendous rolls,which threw the very peacock off his legs, she surmounted them in safety. The moment they had gone by the surface of the China sea resumed its watery appearance.

At the end of an hour, however, we received a second visitation, precisely like the first,except that the swells were somewhat heavier. They struck the ship upon the bows, and, as her pointing for the moment was the most favorable one possible, she received no injury, although pitching "lowspirit under."

Again succeeded the ordinary aspect of a calm at sea, and where the gradual dulations, although nearly imperceptible, are never entirely absent.

Another hour and we saw a third advancing column, which, like the first and second, consisted of a trio of waves, but with an increased weight and terror. This was our "storm cat," and we awaited the result with great anxiety.

Where was a terrible grandeur in the appearance of the rolling deluge. The middle wave could not have been less than 30 feet high, while those in front and rear may have lacked some eight or ten feet of this altitude. The compact line illustrated the military idea of a column of attack, crowned three deep.

The silence with which this mighty avalanche glided onward was, in itself, fearful. By the top they might be at an occasional break and growl, but below was an utter stillness,as though the whole bespoke a weight and power to mock any effort of the imagination. The forward of these combined seas swept under the ship's counters, throwing her stern air like the deck lay at a most unusual angle. Then the bow correspondingly rose, while the stern sank, and the middle wave hung like a moving mountain close to the taffrail. The good old Lion trembled and her boat—once more lifted her after part as the base of the tremendous swell rolled under her rudder post, and for a moment we thought that even this huge sea would go harmlessly by.

But it was too steep, and too near its fellow wave for the ship to ride it safely. She had already swiftly down from the smaller, and the larger caught her at a disadvantage.

As the stern began to rise, the top of the swell broke over the taffrail. It came with inconceivable force upon the poop deck, which was seven feet high, and under which were the cabins. The boat which hung at the stern was stove, the the binnacle destroyed, the compass smashed, and the mizzen mast carried by the board.

Rushing forward, from the taffrail to the bowsprit, went the prodigious inundation, filling the hold to the top of the rail, starting a great hole in the bows forward, where it deluged all the berth of the crew, and, finally, with a last shock of the bulwark boards.

Our captain, together with the doctor and his wife, had darted into the cabin under the poop, while the rest of us ran to the forward main rigging, there being at the time no one at the helm on account of the gale.

The poor peacock and his mate went down in their cage over the forward bulwarks, and the cat, with them, and all this while there was not a breath of air. But what a night she was presented!

The water had entered it to a depth of three or four feet, and every swashing from side to side till it swept down all the bird cages, besides half drowning the captain and the two passengers. However, as the floor was on a level with the main deck, the flood soon abated.

We cleared the wreck with all possible haste, and had just completed the work when the great East Indian hurricane, at which the storm of the night had been the advance guard, struck us with terrible fury. It had somewhere near four points of the wind, although making so very rapid headway in a direction high, being the only swells that swept far out into the calm. For the rest of that day and all the following night the roar of the wind was awful. Our two remaining masts were whistled away as if they had been only dry twigs, while the forecastle house was completely stripped with all our sea chests and mattresses. A man could not stand for a moment without grasping some part of the solid timber.

Soon after daylight the hurricane as a sudden died away, and an hour later the ship, which had been driven to all points of the compass by the force of the wind, struck on the island of Singapore, and a crew of natives came from the city.

An enormously high tide carried us far shore over the seashore rocks, and into the edge of a swampy forest which skirted the bay, and there we lay during the time 18 feet of water.

Here the Lion remained about a perfect wreck, and when the tide went down, she was high and dry, with a shadowy forest trees their roots under her, looking as if some terrific scythe had cut them down.

In the afternoon we made our way on foot along the island shore toward the city.

When half the distance had been accomplished, the party encountered all over a piece of broken and difficult ground, where we came upon the dead body of a tiger, which had been killed by the fall of a tree.

Passing by examine the grim but still handsome creature, we began to hear, close to us, a low, deep, sad, prostrating the lost perceptible roll of very distant thunder. Everyone started,and the forest grew horrid with a still, ut bright.

"Earthquake!" exclaimed the captain, pointing to a spot not more than 20 yards off, where there was a low, flat rock, partly hidden by the trees, which had fallen across it. We fixed our gaze upon the place, and presently passed through us. There, crouched upon the rock, growling in a suppressed manner, and with its family at its feet, and watching us, was another tiger, and in the act of preparing to spring upon us.

"There is but one way," said the captain. "We must fight with the weapons we cap. It is just possible that he may not spring upon us."

He was large and fierce enough to have been able to kill 20 human beings in as many minutes. But the danger in terror inspired by the hurricane had not yet left him.

We drew slowly away from the danger, the tiger all the while watching us with those terrible eyes, but remaining as motionless as the rock on which he lay. I remember distinctly the black stripes that marked the ground ground of his face and shoulders as he crouched there during us.

Our retreat, however, was effected in safety, and never were people more grateful than we were for our escape from a most appalling danger than were we.

Reaching the city of Singapore we found that the damage to its buildings and shipping had been immense. My story is the spot, we not long. I was placed with the other foremast hands aboard a steamer,and we went up to Calcutta.

The captain remained for awhile longer at Singapore, but the doctor and his wife accompanied us to the great capital of Hindostan, where they fixed their residence.—Golden Days.

Homely Proverbs.

Every bell must ring its own tone.

Beware of pride, says the peacock, Simplicity is a key that fits every lock.

Give me to drink, but drench me not. Strike the iron while it is hot.

The fuller the hand, the harder to hold.

If you break your bowl you lose your broth.

In fomes the fiddler and out goes the money.

The shorter the wit the longer the word.

One cock is sure to crow if he hears another.

My partner ate the meat and left me the bone.

Don't cut my branch but that you are sitting on.

If you give me a knife, give me a fork, too.

A hole in the purse, and the cupboard the worse.

If you shout one bird you scare the whole flock.

Don't wait till it is dark before you light the lamp.

The fool kept the shell and threw away the kernel.

None of the house down because the chimney smokes.

FOR BABY

How often baby is uncomfortable, due to chafing. An application of

CAMPANA'S ITALIAN BALM

will fix him up in a few minutes.

Price 50c.; by mail, 60c.

For sale by J. D. McKNOWN, Chemist and Druggist, Belleville.

The Wasteland Medicine Co., Toronto, Ont.

GILLETT'S ABSOLUTELY PURE CREAM TARTAR.

Nearly all goods in this line are prepared from alum or substances and in fact sold in cans.

GILLETT'S is used by the best bakers and delivers everywhere.

REFUSE SUBSTITUTES.

GILLETT'S goods no more than the baker ordered for goods.

REFUSE SUBSTITUTES.

E.W. GILLETT COMPANY LIMITED TORONTO, ONT.

Seven Sutherland Sisters' Hair Grower



MISS MAY BRITT, 102 Bond Street, Toronto.

GREW THIS HAIR.

The Great Hair Tonic is a Positive and Thorough Antiseptic

After Three Years Miss Britt's Hair Reached Sister's Length.

Medical Science proves that after three years' pleasure in the growth of the beautiful hair, all of the seven Sutherland sisters, of Chicago, have used Seven Sutherland Sisters' Hair Grower and Hair and Scalp Cleaner; and have a beautiful head of hair, since first its length. I have a beautiful head of hair, since first its length. I have used Seven Sutherland Sisters' Hair Grower for three years, and Scalp Cleaner as the best and most reliable antiseptic for the scalp. Miss MAY BRITT, 102 Bond Street, Toronto.

NOW at all druggists, two sizes, 50c. and $1.00. Send for book.

SEVEN SUTHERLAND SISTERS' SOLE PROPRIETORS Canadian Office, 250 Yonge St., Toronto.

J. K. Bailey, Foreign Manager 3

Recommended and sold by D. M. Whiters, Belleville.

RAILWAY TIME TABLES.

GRAND TRUNK RAILWAY.

Time of departure from Belleville Station:

Going East.

No—10.45 a.m. Mail train, daily except Sunday.

No. 2—1.45 a.m., Fast train (First) daily.

No 16—Local, for Brockville, 7 a.m., arrives back from Brockville 6.10 p.m.

No. 8—11.43 a.m. Mail and Express, Daily, except Sunday.

No. 4—12.18 p.m., International Limited, Daily.

No. 18—5.55 p.m., Local Passenger, Daily, except Sunday.

Going West.

No. 5—8.5 a.m., Mail and Express, Daily except Sunday. Arrives 6.15 a.m.

No 3—4.10 a.m., Limited Express, Daily.

No. 9—5.55 a.m., Local Passenger, Daily, except Sunday.

No. 11—11.25 a.m., Passenger, Daily except Sunday.

No. 1—1.40 p.m., International Limited, Daily.

No. 7—3.18 p.m., Mail and Express, Daily, except Sunday.

CENTRAL MIDLAND RAILWAY.

Belleville and Peterboro,

Going West.

Leave. Arr. Peterboro

Mail ..... 8.00 a.m. 8.15 a.m.

Mixed..... 8.55 p.m. 9.05 p.m.

Going East.

Arr. L've Peterboro

Mixed..... 11.30 a.m. 9.55 a.m.

Mail ..... 4.35 p.m. 5.05 p.m.

Belleville and Madoc,

Going North.

L've Arr. Madoc

Mixed..... 12.20 p.m. 1.50 p.m.

Mixed..... 2.00 p.m. 1.40 p.m.

Going South.

Arr. L've Madoc

Mixed..... 9.40 a.m. 7.30 a.m.

Mixed..... 5.00 p.m. 3.45 p.m.

Note—Run of the above trains run on Sunday.

GRAND TRUNK RAILWAY SYSTEM

Visit Your Friends in Chicago en route to

The Great World's Fair AT ST. LOUIS.

$22.00 For Round Trip.

Stop over also allowed at Canadian stations and Detroit.

See the World's Fair while everything is fresh and Exhibits are at their best, now is the time.

For tickets, illustrated literature, [regarding World's Fair and further information, apply to

U. E. THOMPSON, C. P. & T. A., Bridge Street, Belleville.

T. H. COPPIN, Depot Ticket Agent.

J. D. McDONALD, Dist. Pass. Agt., Toronto.

CANADIAN PACIFIC

Steamship Express

COMMENCING

TUESDAY, MAY 24th

NORTHBOUND

will leave Toronto at 1.30 p.m. Tuesday, Thursday, Saturday, for Owen Sound; Thursday, May 26th, southbound, leaving Owen Sound 9.00 a.m. Sunday, Tuesday, Thursday, for Toronto.

Apply to any Can'dian Pacific Agent, or A. H. Notman, Asst. Gen'l Pass. Agent, Toronto, S. J. Smith, T. P. A., and the end Ticket Agent, Fraser St., Belleville.

NEW YORK CENTRAL

& HUDSON RIVER R. R.

THE FOUR-TRACK TRUNK LINE.

SHORTEST Route to the United States via Cape Vincent.

GOING EAST AND WEST.

	Daily except Sunday
Lv. Belleville (G.T.R.	1.50 a.m.
Arr. Kingston	3.00 a.m. 1.25 p.m.
Lv. Kingston (steamer)	3.00 a.m. 2.00 p.m.
Arr. CapeVincent (str.)	7.00 a.m. 6.30 p.m.
Lv.CapeVincent N.Y.C.	7.05 a.m. 6.40 p.m.
Arr. Watertown	9.00 a.m. 8.35 p.m.
Arr. Oswego	noon 9.05 p.m.
Arr. Syracuse	12.10 p.m. 9.25 a.m.
Arr. Rochester	4.30 p.m. 1.05 a.m.
Arr. Niles	noon 9.45 a.m.
Arr. New York	6.00 p.m. 7.25 a.m.

Convenient train service in opposite direction.

Pullman Sleeping and Parlor Cars.

2c a Mile.

Books for 500 miles of travel on New York Central and leased lines with privilege of stop-over at any point. Also while books for 1000 miles over New York Central, Boston & Albany, Buffalo, Rochester & Pittsburg, Philadelphia & Reading and Lehigh Valley Railway east of Buffalo. Secure further information and purchase tickets from Folger Ticket Agent, Kingston, Ont.

GEORGE H. DANIELS, Gen'l Pass'r Agent, New York.

E. H. SMITH, General Manager, Utica, New York.

G. C. GRIDLEY, Gen'l Agent, Watertown, N.Y.

Money Saved is Money Earned

can earn you money by saving it for you at 4 per cent. interest.

The Anglo-American Fire Ins. Co.
The Merchants Fire Ins. Co.
The Equity Fire Ins. Co.

are all strong Canadian stock companies and insure Farm and City Property at lower rate than other stock companies. Call and see me before placing your fire insurance.

Office—Bridge St., next door to Dominion Laundry, Belleville.

H. FREEMAN KETCHESON.

Fire, Life & Plate Glass Insurance.

Liverpool & London & Globe, of England.

Waterloo Mutual, of Waterloo, Ont.

Lloyd's Plate Glass.

Home Life Association, Toronto.

North British & Mercantile, of Farm and City Property insured in First-class Reliable Companies at lowest current rates. Losses promptly settled. Local residence and trustiest general Real Estate business small as or purchase and renting of property. Agent for the Hastings Loan.

W. F. BIDDELL, office above Ralph-bun's office, cor. Bridge and Pinnacle Sts., opposite Post Office and Hotel Quinte, Belleville.

'Phone 188.

MISCELLANEOUS.

Walter Alford,

ARCHITECT.

Contractor, &c.

PLANING MILL—Dressed and Matched Lumber on hand.

Market Square.

A. G. NORTHRUP,

Issuer of Marriage Licenses, Shire Hall, Belleville, Ont.

CHAUNCEY ASHLEY,

Issuer of Marriage Licenses. Private Office, Bridge St., Belleville, opposite the Post Office. Residence, first house east of W. Chas'y Mfg. Co., Station St. Appointments made.

Your Lawn...

Requires Attention. Try our special

Lawn Mixture

25c per lb.

White Clover

30c per lb.

J. C. Hanley & Co.

GROCERS

Telephone 214.

Orders for bookbinding should be left at this office. It is surprising how nice a volume can be made of those magazines, even though they are somewhat soiled from much handling. Books, magazines or periodicals bound or rebound in any style at very reasonable prices. Blank books, such as journals, ledgers, day books, with any kind of ruling, made to order. All work warranted first-class. THE INTELLIGENCER, Belleville.

Can Pay Envelopes at The Intelligencer Job Office. Cheapest and best in the city.

THE MESSENGER FROM KHARTOOM

BY ST. GEORGE RATHBONNE

Author of "Dr. Jack," "Dr. Jack's Wife," "Miss Caprice," Etc. Etc.

He apologizes to Demosthenes Tanner for his sound in Cairo, and hopes it has been quite forgotten. At this the giant, from Illinois laughs good-naturedly and declares that all parties ought to be satisfied at least, as he and the baron came out of the sound of the bore together, there is no reason they should be four.

Conversation becomes general, and the diplomat even himself to make a good impression on the stout legislator and his daughter. He has a large lump of cocoanut, and believes that as a teething pasee he draws nearer his goal.

Several times he finds an opportunity to whisper to Molly. She blushes beautifully and holds a warning finger up, saying:

"Not yet, baron. You must wait until we know each other better."

Then the courteous Russian bows and smiles and mentally puts his shoulder at his ease. Once in the near distance Poor fool. So the mighty Samson of old may have congratulated himself when making love to Delilah, never dreaming that he was destined to find his head shorn and his strength gone. So many another giant in the history of the world has been brought to his Waterloo by means of the blinding god Cupid.

One thing gives the baron the keenest delight. He drinks the sweet cup to the dregs. While engaged in an animated conversation with Molly, as he describes the glories of the Russian capital in winter, he chances to glance toward the end of the little parlor.

There on the mirror is set in the wall, for the furnishings of the room are somewhat fine, is this glass he sees what pleases him.

A man stands in the large drawing-room, and he has good reason to remember, since it was his sword that pierced the heavy shoulder, causing the palms on the bank of the Nile. Mynheer Joe makes no move to advance. He seems to have come upon this by accident, and is rooted to the spot, for his face grows more than ever crimson. He will now proceed to put the weapon which he holds than a sword into the Yankee's heart.

"If you will pardon me for taking your hand, Mynheer Schmidt," says the baron, "I will explain to you how the affair came to pass. It was a gift which was presented to the czarina, as I hope ere long you will have that pleasure."

She allows it, of course, although half understanding his motif. That is the picture which is to stand as eternal hatel rival in the act of raising Molly's white hand to his lips.

All the while the baron has one eye on the mirror. He sees the look of fierce hatred in the face, notes that he presses a hand against his brow, as though struck a blow, and, turning, rushes out of the room.

Then the diplomat smiles. He no longer feels a pain in his shoulder. It has been wiped out by this last clever stroke of fortune, since he believes he has given better than he received—a friend for one Oliver.

The Russian's cup is full to overflowing. He thinks fortune has turned to smile upon his suit. It is like a rose bugger slide—one has to toil up the hill, but the exhilaration of the descent pays for the trouble.

In that descent, so speedy and grand, all obstacles are swept away out of the way. Since Mynheer Joe is one of Molly Schmidt's admirers, he is a dear self hated through spare perhaps before he knows what is wrong.

Little she why baron suspect that all this affair is a deep laid scheme, and that he is the foundation she decides to rid the little company of his hated presence. They find it impossible to breathe in the same air as the diplomat, and hence there must be an exodus on the part of someone.

Like everything else in this world, the departure comes to an end, although the baron makes no note of the lapse of time. He finds the old senator yawning frequently in the chair, and the rushing of a mighty wind through the forest, which sometimes has the effect to lull himself off; but the legislator shows no signs of doing it. Evidently the suitor must contend himself with the reserves already made, and leave the balance for another time.

He makes an engagement for the following morning to accompany them to breakfast he will be on hand with a pulkee ghurry to take Miss Tanner and her father to meet some of the highest dignitaries of India, just at this time sojourning in the fair American. The American girl accepts the invitation in a way that at another time might excite a little suspicion in the brain of the diplomat, but just now he is too intoxicated by love to notice it. This is what Miss Molly says:

"We will be ready to go with you, when you come, baron. Eight o'clock, remember."

"To the minute," he responds, bowing low over her hand and even daring to press it.

The young girl smiles as she bids him good night, while Demosthenes bubbles over in his effusive way. Both are thinking of the toils of the morrow, and of Cupid, who throws them all in his eyes and temporarily blinds him.

At the appointed hour the vehicle pulls up before the hotel, and Demosthenes Pogot alights. He bows to several people, looks at his timepiece, notes with note the exactness of his arrival; for he is a stickler for punctuality and, if going to his execution, would want the volley fired at the moment he arrived.

Then he enters the caravansary and gives his card to a waiter. Presently that functionary returns with the information that the lady is in the parlor, and conducts the baron thither.

He finds Molly and her father in the little parlor, quite alone. The countenance of the senator is not exactly to the liking of the diplomat, for he seems to have some resume to be playing into his hands, he does not see how he can feel very fully elated. He discovers this soon by virtue of his name, and the father as well as the daughter favors him still.

No one knows better how to carry himself in the drawing-room than the baron, for he has mixed much with royalty and the land and other countries where he has been sent as Russia's agent.

Of course, the shadows are dense along under the trees near the hotel, and it is not easy for the eye to distinguish among these. Again it is possible he hangs back behind the vehicle.

Away goes the cloud of dust, in the direction of the city proper, where the fashion still abounds, and there is no sign of sleep, such as would be failing upon the American quarter of Cairo.

The baron leans back in his equipage and gives himself up to delicious reflection. His has been many delightful victories in the past, but, really, for the life of him, he cannot remember one that has given him half as much genuine pleasure as this signal conquest.

He declares he is beginning to grow well that this is the case. Mynheer Joe Jeer Joe got the better of him in the affair of honor, but he is unable to wield the sword with the same dexterity as of yore, he has gained in other fields. Besides, in the near future he will be able to prove more foolish with regard to the affairs. The baron knows it, and does not deny the soft impeachment with regard to himself. It is time he were married, and keep his place in the family.

These sorts of comfortable reflections come to his mind when he lolls back in comfort in the shigram and thinks of the future, rather, for, out-stripped at last and deserted by the fair American girl from India. The driver takes a different road, and the baron idly notices his head out of the open window.

The moon is nearly full, and like June, being back or some clouds, so that all the can be seen is that the neighborhood does not seem familiar. Just then there is a grand lurch; one side of the carriage rises high in the air, nearly in the street, and the baron cones very near being thrown out. He can hear breath somewhat shaken from his body by the sudden concussion. The vehicle seems to a have struck a rock, he makes the baron furious; he has a violent temper like many occasionally, but not best when things do not go to his pleasure.

"Kito!" he roars, shaking the door.

"Sahib, I am here," answers a voice.

"You, you rascal! Why don't you drive? I cannot make it-slide," snaps the baron.

"Sahib, it opens this way." Whereupon the baron steps out upon the ground.

"Where are we?" he demands, looking around in a somewhat surly manner for their strange fronts. "I do not recognize the place. This is not the road we came. Why, I declare the road we travelled ever in going. Speak, Kito!"

"It is not, sahib," meekly replies the humble driver, who stands close by him.

"How does this come,miserable dog?" demands the Russian, his temper rising to a dangerous pitch, and his hand seeking the whip.

"Sahib, it opens this way." Whereupon the baron steps out upon the ground.

"Where are we?" he demands, looking around in a somewhat surly manner for their strange fronts. "I do not recognize the place. This is not the road we came. Why, I declare the road we travelled ever in going. Speak, Kito!"

"It is not, sahib," meekly replies the humble driver, who stands close by him.

"How does this come,miserable dog?" demands the Russian, his temper rising to a dangerous pitch, and his hand seeking the whip.

"Kito" is a wicked looking instrument of torture, especially in the hand of one who knows how to handle such a thing; but the driver, Kito, seems to have enough experience among sledge dogs of the steppes of Siberia to be able to pluck a piece of flesh from a certain spot on an animal, at a distance of a foot, and can annihilate a horse fly that has lodged upon the ear of a horse. Even if not, though the report sounds like the discharge of a pistol, the animal has not been even touched.

It can be set down as certain, therefore, that the baron's threat to use the whip has no desire to feel such an instrument of torture laid upon his back or legs. Kito raises his hand in protest.

"Sahib, forbear! It would not be well for you to strike me," he says calmly, but with some suppressed again. It shows a singular spectacle—the shigram partly turned over,the angry baron, the driver, and the splendid horses, both of his Hindoo driver standing there in his attitude of fearless defiance, while the right arm raised as if to keep the Russian from going too far.

The baron, however, had seen the knout laid upon wretched humanity so often that it had lost its terror for him, and instead of moderating his zeal, it but spurs him still more.

"You scoundrel! Dare to threaten me, a Russian nobleman! Take that," he shouts, and he brings the cruel whip a sudden momentum. The lash falls, but not upon the driver. It swings on snap against the limbs of the Hindoo driver.

Kito simply gives an exclamation, although the pain must be intense. Hardly has the blow been struck than the athletic form of the driver seen in motion. Instead of retreating—springs toward the baron. He grips the cruel near the Russian for the other to apply the lash a second time.

He immediately drops the whip, having no further use for it, and throws himself into a position of self-defence.

To be continued.

WISDOM OF THE WORLD.

Hold Yourself Up and Show That You Are Somebody.

There came a distressed one to me. "My hair is the plague of my life. It is a thin and dead thing and I can hardly won't stay up. I have nearly spoiled it with irons, and it makes every day a misery accommodate. I hate that hair, but I suppose it is invisible. Now, there is Mrs. So-and-so. Her hair is so pretty. Of course I know mine is like it in color and in its texture, but of course if mine shone like that and curled in the same way—"

Now, Mrs. Somebody is my intimate friend of mine. Her hair would be just like that of this patient if she treated it in the same fashion, but Mrs. So-and-so goes in for hair treatment, which keeps the scalp firm and healthy and makes the most of every hair. She brushes and brushes it with immense care, and she gives it a rest every day.

ADVERTISING RATES

Standard Nonpareil—12 lines to the inch.

Display advertisements, 15c per line.

Subsequent consecutive insertions 10c per line.

Reading advertisements, 25c per line.

Preferred position, 25 per cent. additional upon casual or contract rates.

Special notices under headings of Marriages and deaths, 50c each insertion.

Births, 25c each insertion.

Rates for unusual advertisements will be found below.

All advertisements are subject to the approval of the Publisher of The Intelligencer.

The Intelligencer $1.50 a year; weekly Intelligencer $2.50 a year, strictly in advance.

Address all communications to The Intelligencer Publishing Company, Limited, or to Charles J. Bidwell, Managing Director and Secretary.

Travellers in London will find The Intelligencer on file at E. & J. Hardy & Co.'s Office, 96 Fleet street, London, E. C.

CONDENSED ADVERTISEMENTS

SITUATIONS WANTED, HELP WANTED, LOST OR FOUND, FOR SALE OR TO RENT, ETC., ETC.

Under below are minded in the list:

One month—Twenty-five words or less 50c first insertion; two insertions 75c; four insertions 75c; one week $1.00; two weeks $1.50; three weeks $2.00; one month $2.50. Strictly cash in advance.

WANTED.

A few men and women to work at home; $3 a hundred; spare time; permanent work. Literal pay. No canvassing. Imperial Co., London, Ont. 88-in

FOUND.

A pair of gold rimmed spectacles, on Wednesday afternoon. Owner can get same at Dent's barber shop, proving property and paying for advertisement.

FOR SALE.

Three Persian Kittens. Apply Post Office Box 1897. 88-in

Brick house properly for sale, lot 8, on corner of Moira and Coleman streets, Belleville; consists of 10 rooms, bath and gutters. Can be easily stained. Favorable terms of payment. Apply to Francis A. Wallbridge, Barrister, Belleville. 91-tf

Gilt cast metal bumper in the Ashland design—nearest—loose license and good—will to a suitable tenant. Also one pair of reverse for self-lock. JW. P. Lewis. 89-21

Lake Ontario & Bay of Quinte Steamboat Coy.

LIMITED.

The Bay of Quinte Route

Str. "ALETHA"

Between

KINGSTON — PICTON — BELLEVILLE.

On and after 25th April Str. "Aletha" will leave Belleville at 6.00 a.m. for Kingston, Wednesdays and Fridays for Deseronto, Picton, Kingston and intermediate ports.

Returning will leave Kingston at Belleville at 10.30 p.m. on Tuesdays, Thursdays and Saturdays.

Rochester route — Str. "North King" makes first trip May 20th.

Right reserved to change time with or without notice.

For further information apply to CHAS. SCHUSTER CO., Agents, Belleville, Ont.

H. E. HORSEY, G. P. & F. Agent, Kingston.

Str. VARUNA

A. HICKS, Captain.

Will leave Trenton every morning (Sundays excepted) at 7 o'clock, calling at Glenora and all points on the north head of the bay and Picton, Belleville at 2.30 p.m., Deseronto at 10.30 a.m. Will connect at Belleville with str. Lake Shore, Captain wishing to arrange for excursions can call Captain Hicks on board. Will leave Picton at 1 p.m. on return for head of the bay; Deseronto, 5.45 p.m.; Belleville at 8.30 p.m., and Trenton at 6. Conditions of sailing at Picton and Belleville. The Rathbun Co. agents, Belleville and Deseronto. J. W. Hepburn, agent, Picton.

25 Books must be chosen monthly from the list of the Mutual Literary Music Club of Athens, and sent to the Secretary-Treasurer, who will forward them to all members in rotation. Each member will be required to pay 25 cents per month, which will be forwarded

MEN'S SUITS

The Newest of All.



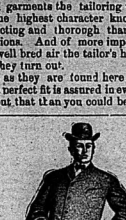
The more exacting and particular a man may be about exclusiveness in fabrics and patterns, even if he insists on all the advantages he expects from a tailor, then the more these new suits which we are showing for the first time will appeal to him.

He will find in them all the style and satisfaction he would in garments that the best tailors could build to his measure, though they cost a little more than half the tailor's price and the same as he would pay elsewhere for ready-made clothes that would not prove as satisfactory.

Throughout these splendid garments the tailoring will be found to be faultless; it is of the highest character known and if anything a little more exacting and thorough than is found on the tailor's best productions. And of more importance than all, they possess that well bred air the tailor's have a knack of giving to the clothes they turn out.

Needless to say, the styles as they are found here are correct, that is expected, or that a perfect fit is assured in every case—we are more particular about that than you could be.

Fine Suits



The new single and double-breasted styles—of fine Blue and Black Cheviots and Serges, Black unsheared Worsteds, Fancy Imported Cassimeres in the latest colorings and Overplaid Effects. Fancies that are exclusive with us and the tailors.

6.50, $8, $10, $12, to $16.50.

• • • •

MEN'S TOPCOATS AND OVERCOATS FOR SPRING.

$7 TO $13.

Exclusive Agents for Johnston's Famous Clothing.

Quick & Robertson

Children's Headwear.

We are showing some very pretty lines of Children's Embroidered Hats and Bonnets.

Call and see them.

We make a specialty of our Children's Crochet Silk Hoods.

S. & A. ADAMS.

Dealers in Wools, Hosiery and Fancy Goods. Front St. Thous. 223.

MAGNIFICENT DISPLAY OF **Millinery** for summer.

Elegant White Hats. Elegant Black Hats. Beautiful Combination Hats. Smart Street Hats.

All New and Nobby.

Several cases of New York's Latest Styles just opened.

Don't fail to see this exhibit.

MISS IRWIN,
Millinery and Corset Specialist.

See our invitation announcement at Ellis House and Intelligencer Job Dept.

Some man whose eyes are blameless in other ways will whistle "Bedelia."

Shirts

WE'VE GOT THEM.

The Best,
The Newest,
The Cheapest.

W. B. DEACON,
Shirt Maker.

Advertisers—Copy for change of advertisements in THE Daily Intelligencer must reach the office of publication previous to the day insertion is desired. Copy for change in the Weekly must be received not later than Monday afternoon each week.

The Simplicity of the

IDEAL GAS RANGE

Is one of its chiefest charms.

Some of the others are economy, safety, convenience, utility, reliability and the cost is reasonable.

Why spend all your mornings in a hot kitchen when for a few dollars outlay you can take real pleasures in baking, cooking or broiling on one of our Gas Ranges.

THE W. W. CHOWN Company, Limited.

ECHOES OF VICTORIA DAY

WHAT THE KINGSTON PAPERS HAD TO SAY OF OUR LOCAL CELEBRATION.

(News and Times.)

The 14th Regiment and the Argyle Light Infantry fired the feu de joie twice in a very creditable manner.

Next came the Argyle Light Infantry under Lt.-Col. Hallwell, while their band played "The Campbells are Coming." Their marching was excellent and they were loudly cheered.

The Belleville soldiers deserve great credit, for at present they are drilling without an Armoury. Their old shed has been pulled down and the new one is not yet erected. There is another point which must be considered and that is the 15th Regiment left Belleville at five o'clock in the morning, that means that they were up at least at four and some at three a.m., so they were, have been told.

The Rev. Gen. R. Bemish, formerly curate of St. George's Church, accompanied the 15th A.T.I. to the city. He will be chaplain of that Regiment also.

(Whig.)

We congratulate the 15th Regiment on its fair cut. Wasn't our barber?

The 15th Regiment, of Belleville, last visited Kingston on May 24th, 1897. And it has grown since!

Col. Hallwell has only one man to discipline for wearing long hair. And the Hallwell Coat can only do that through the church.

The painstaking guards appeared yesterday for the first time in their new uniforms. Some of them are the same old boys who were members of the Belleville Regiment who took part in the Fenian Raid, so military looking are their garments and gait.

At seven o'clock the 15th, of Belleville, marched to Swift's wharf and boarded the steamer North King, but they did so reluctantly. "Bring them to the wharf in motor with the corner!" ordered Lt.-Col. Hallwell, as he saw the long line of the soldiers in converse with as many pieces of sweetness. "Every man must get on board," and the commissariat and officers rushed up the street to force their way to the redoubts to the east. But they had much difficulty in doing so. The men of the 15th hated to leave Kingston. They loved the limestone town and its maidens, and it was only at the point of the bayonet that they were forced to the boat and made go aboard to return to the sleepy town up the Bay of Quinte.

STRUCK BY LIGHTNING.

MRS. FRANK H. REED, OF THURLOW, A VICTIM OF THE DEADLY FLUID.

A severe thunderstorm passed over a small rural village on Wednesday yesterday morning. For half an hour rain fell heavily. During the progress of the storm the residence of Mr. Frank H. Reed was struck by lightning. One end of the building was torn off and considerable damage done to the interior. Fire started but was extinguished. Mrs. Reed was near where the bolt descended and was stunned by the force. She was rendered unconscious, in which condition she lay this morning and it is feared that fatal results will follow.

AN INDIAN MISSION.

INTERESTING ADDRESS BY MRS. (THE REV.) HOFFMAN IN EMMANUEL CHURCH LAST NIGHT.

There was considering the murky and threatening weather, a fair audience in Emmanuel R. E. Church last night, when Mrs. (Rev.) Hoffman gave her address on the Indian missions of the Reformed Episcopal Church. Some very fine views shown, some of them picturing scenes at Comhoy, but the views were nicely explained by the Lafayette graduate of the R. E. Church, whom 160 children are supported by the volunteer offerings of the Sunday school of the church in the U. S. and Canada. Mrs. Hoffman gave a splendid address in relation to the Indian mission, showing pictures of the children, most of whom were plump and healthy looking, were in the last stages of wasting and dying when first received. One of the periodical families which devastate India. Pictures of the mission buildings were shown, and, what was of deep interest to many in the audience, the Indian Girls' Home, already now being supported by a class in Emmanuel church, Belleville, Sunday school, who rejoiced in the name of Miss Jessie Nevins' Class. The address was listened to with deep attention, and the result should be an added interest in India, and Indian work, those who heard it. Rev. Mr. Gilfillan, and Chairman, and Miss Hoffman also gave a short address.

IT IS HIGHLY ERUDITIOUS To use a cheap drastic pill. Safest remedy for constipation and torpid liver is Dr. Hamil's Pills of Mandrake and Butternut, which loosen the bowels without griping pains. Use only Dr. Hamilton's Pills. Price 25c.

"The Mystery of Agatha Webb."

A VISIT TO THE ST. LOUIS EXPOSITION

The Canadian Exhibit Especially Fine—To See it is a Liberal Education.

Japs Have Most Complete Exhibit —Thousands of Newspaper Men There.

That the St. Louis Exposition will be what its promoters claim—the most complete exhibition ever held in America, if not in the world—there seems no doubt. A party of Canadian newspaper men and their wives have just returned from a trip to the great Fair. They spent five days at St. Louis and a day in Chicago. The train which conveyed the party was provided by the Grand Trunk Railway and the journey was in many a revelation of what luxury, speed and convenience can do to make modern travelling attractive. People in the valley who propose to visit St. Louis this summer can do no better than travelling by the Grand Trunk. The officials of that road were courtesy personified and the pleasures and comforts will never forget the untiring efforts put forth in their behalf by Mr. H. D. Charlton, assistant general passenger agent of the G.R. and I. and Mr. J. D. McDonald, district passenger agent. Both gentlemen are acquainted with hundreds of the visiting newspaper men. As to the train, it was voted by everybody a most interesting and satisfactory one. The excellent dining service for which meals on the Grand Trunk has established a name for itself, was in full evidence. Col. Clifford Sifton, minister of the interior, was a member of the party and is worthy the patronage of all Canadians. The run from Toronto to St. Louis was 22 hours, and the trip is interesting to the last degree.

The Exposition is now magnificent—not do enough for the Canadian visitors, and they were not disappointed with sight-seeing. The St. Lou's Exposition is an enormous affair, and it is not all shows by any means. It is wonderful, marvellous, bewildering. The exhibits of nations at night make one feel like Montezuma did, when he gazed on the lights of Ephesus. As to the exhibits, it would take a month to see everything. And of all the exhibits, that of our friends the Japs is the most complete. And of what of Canada? Well, Canada is not far from the top. The volume of her exhibit were in everybody's mouth. The Dominion trophy in the Agricultural building showing the wonderful agricultural capabilities of Canada, great country is exceedingly fine. Every class of product is represented, and the specimens possess the marvellous productiveness of our soil and the scientific knowledge of our farmers. The mineral exhibits are surpassed only by California, where, of course, the tropical fruits lend novelty to the exhibit. In the department of mineralogy there is no display superior to that of Canada. Every province of Canadian mining enterprise is thoroughly represented. Our lumber resources are also well illustrated. In the Forestry and Game building. Here the Intercolonial Railway has shown, splendid exemplifying the resources of the Maritime Provinces. Here also, the Grand Trunk has a fine exhibit of the Muskoka and Georgian Bay districts, showing the visitor in the wonders of Muskoka, and to the fishing and hunting grounds there and elsewhere in Canada. The Canadian exhibit is in charge of Commissioner Hodgins, and he is provided with a Canadian building, which, although not so imposing as those of some of the States of the Union, or of some European countries, is nevertheless ornate and capacious, and is second to be a centre for Canadian visitors. Altogether Canada shows up well at St. Louis.

The press party were entertained at an "At Home" by Commissioner Hutchinson at the Canadian building. Here the party was addressed by Sir Hugh Graham, M.P., the representative of Great Britain at the Press Parliament, which opened on Thursday, and Mr. John A. Cooper, Mr. Joseph Dowsley, M.P.P., and Mr. Hugh Clark, M.P.P. The trip concluded with a visit to Chicago, where the Canadian press was entertained on Friday evening by the Canadian journalists of that city.

WHAT IS CATARRH?

It is an inflammation of the mucous lining of the throat, bronchial tubes and nasal passages, excited by germs that can only be destroyed by fragrant, healing Catarrhozone, which is breathed direct to the seat of the disease and has proved to have failed to cure. Pleasant to use, absolutely certain to cure. Catarrhozone always gives satisfaction. "I suffered from nasal catarrh so badly that I couldn't breathe through my nostrils," writes G. K. Willmot, of Hamilton. "I used Catarrhozone a few minutes and was relieved. It cured me in a short time." Another remedy just like Catarrhozone—it's the best. Two months' treatment $1.00; trial size 25c.

A new serial story, "The Mystery of Agatha Webb," will begin in The Intelligencer in a few days. It is written by Mrs. Anna Katharine Green, author of "The Leavenworth Case," and is sure to be popular.

Ayer's Hair Vigor

A splendid dressing for the hair. Keeping it soft and glossy. It prevents splitting at the ends, and cures dandruff.

MRS. E. A. SHANKLIN DIED IN CHICAGO.

LARGE CIRCLE OF RELATIVES AND FRIENDS IN THIS CITY WILL MOURN HER LOSS.

Word was received in the city this morning announcing the death of Mrs. Ernest A. Shanklin, which occurred in Chicago last evening. Deceased was a lady who was well-known in this city, where she was born. She was a daughter of the late Mr. James C. Starling, and had been in ill-health for some months. Mrs. Shanklin was an estimable lady, and her demise will be regretted by a large circle of relatives and friends in this city. Deceased was a member of the Anglican Church. A husband, one son and a daughter survive her. In this city the remaining members of the family are the mother, Mrs. J. C. Starling; three sisters, Mrs. W. P. Holton, Mrs. T. C. Lesler and Miss Ida; and one brother, Mr. James C. Starling. The remains will arrive here to-morrow for interment.

A BAPTIST LECTURE.

REV. C. J. CAMERON'S ILLUSTRATED ADDRESS ON McMASTER UNIVERSITY AND NEW ONTARIO.

Rev. C. J. Cameron, Field Secretary of McMaster University, last evening gave an illustrated address in the Baptist Church here. The attendance was not what it should have been, considering the importance of the subject. The lecture was ably presented by the Rev. gentleman, and the views were exceptionally fine.

Rev. O. C. Elliott, pastor, was in the man and conducted devotional exercises. Mr. Cameron at first gave various views of McMaster University, showing the buildings and grounds, the teaching staff, class rooms and surrounding scenes, etc. These were minutely explained by the lecturer. The college at Woodstock was also shown and a special feature, namely, manual training was especially dwelt upon and thoroughly explained. Mr. Cameron said that manual training was essential to a thorough college course, as fitting the students for their work in life. The latter portion of the address and views was devoted to New Ontario. Rainy Rainy River and Temiskamingue districts. In closing the lecturer impressed upon all the necessity there was of having Baptist boys and girls attend college, and he was in connection with the church.

MUSIC AND THE DRAMA.

FINE SHOW—POOR HOUSE.

Perhaps it was the warm weather which kept people away from the opera house last night, but the laughable comedy, "Are You a Mason?" was put on. Whatever the reason was, those who stayed away missed one of the most enjoyable entertainments of the season. Reviews of the man who tried to persuade his wife that he was a Mason, when he was not, caused the audience to laugh consumedly, in fact it was a great show for those who love to laugh. The cast was excellent, and the specialties by the Arcade actors and actresses, indeed.

"REUBEN IN NEW YORK."

"Reuben in New York," an up-to-date musical farce, written by John Corran, will be the attraction at the Carman Opera House on Monday, May 30. Dunks says of Corran, "Reuben in New York" contains a wonderful lot, and the story told is a clean and wholesome one. (As usually strong cast has been engaged to interpret the various characters. Among its members are Miss Josephine Hall, Miss Adams, Joseph Kearney, James Stanley, Fred Stanley, Charles Wade, Josephine Newman, Vesta Stanton and Dora Lynne.

Many Want Gas.

The manager of the Gas Works informs us that requests for new gas services for domestic purposes are coming in all the time, and the city is doing its best to satisfy them. In a day or two mains will be laid on Henry and Murray Sts., residents of which thoroughfares are anxious to have gas for cooking. The question, "Should the city handle gas meters?" still continues to be a much discussed one.

GOOD OPINIONS FROM EVERYWHERE

South American Nervine cures that hackneyed speech. "A trial will convince you." Theories with it no deception when applied to this great est of Nerve treatment.

An influential gentlemen recently wrote us—"join with the thousands who have been benefited by South American Nervine in their good opinions of it. It was recommended to me by one who had been cured by it. I tried it and am cured and I heartily pass the good word along—it's a wonder-worker to shattered nerves, and as excel lent for children."

Sold by D. M. Walters and J. S. McCausland, Limited, Sole Proprietors, Toronto.

MRS. CONLEY'S CASE

WAS ON TRIAL BEFORE JUDGE LAZIER YESTERDAY AND TO-DAY.

Mrs. Nancy Conley, who resides in the northern portion of the county, was charged, yesterday morning, by Constable Farley of the Township of Ameliasburg with the theft of a child's cloak. The evidence would appear that the child belonged to a woman who was living with Mrs. Conley's place. The little one died the day before last, and it is alleged that the body was placed in a field near the house, and no notice of its burial or death was ever recorded. The affair occurred over a year ago and it is said that the cloak, brought by her husband, who is not on good terms with his wife, is the article now being charged by Mrs. Conley with having accompanied. The evidence was taken and arguments heard this morning. Mr. Anderson represented the accused, and Mr. A. E. McPherson the accuser.

After argument Mrs. Conley was discharged. His Honor reserved judgment until Saturday next.

STILL FIGHTING.

TIWEED CROSSING CASE NOT SETTLED YET.

A telegram of the 23rd inst. from Ottawa says: The C.P.R. have made an application to the Railway Commission to order compelling the Bay of Quinte Railway to construct a crossing of what is known as the "Mill ridge," which appears interfered with when making the crossing at Tweed, which is said to have been a bone of contention between the companies. The matter has been set down for consideration on Thursday next.

SACRED CANTATA.

A feature of universal interest in the Bay Shore Presbyterian held by Master Holt, Albert College, Friday evening, was the rendering by a chorus of 60 voices of Dudley Buck Saunder's sacred cantata, "Penitence, Pardon and Peace." The chorus has been training for some time under Fred Cameron and the performance promises to be out of the ordinary.

CITY AND DISTRICT.

A shoemaker in this city has been making two pairs of shoes for a customer. One pair is completed and the other will be finished at less than twenty days to do it.

"The Mystery of Agatha Webb."

Two drunks and a tramp last night occupied the cells.

A large number of our country friends are in the city to-day attending the market.

Read "The Mystery of Agatha Webb," by Mrs. A. K. Green. It will begin in a few days.

In the south water and ice cream season how easy for the help now to wash the dishes! Just remove the water softened with a few pinches of Sunlight Soap. Your customers know so well that you use Sunlight to clean when Lemon Phenix is used.

Another of Anna Kat Earings Green's splendid detective stories, "The Mystery of Agatha Webb," will begin in The Intelligencer in a few days. Do not fail to read the opening chapters.

A Rumor of Fisticuffs.

At a few minutes after 5 o'clock last evening there was a rumor abroad to the wharf, it being reported that a fight was in progress. It appears there was a difference between and G. Whalen, had a dispute about a load of timber, which caused the trouble. When the officer arrived all was quiet. The Police Magistrate will be called upon to settle the matter.

In the Justice Shop.

Drunk and Disorderly.

James Markey pleaded guilty to this offence and was fined $8 or ten days. The fine was paid.

Drunk.

Lewis McPhail was charged with having drunk in his possession on the road at the town of Salem. He did not appear, and a fine of $8 was imposed.

Military Note.

Latest Militia Orders contain the following: 15th, Argyll Light Infantry—To be provisional second lieutenants: Mr. Sergt. Major Spankie, Mr. E. Burke, gentleman; Mr. J. Cook, gentleman; Mr. F. Fish, gentleman; Mr. S. Darrow, gentleman.

Cement Works News.

Mr. A. Ansley, of Toronto, President of the Consol Company, with Messrs. Harry and Emil Nerlick, also of Toronto, were in the city to-day and visited the works at Point Anne.

Three more rotaries arrived to-day and will be placed in position as soon as possible.

Daily Intelligencer.

Seasonable Fruittul Suggestions

If the most delicious Sodas and Sundaes are made from the crushed fruits which we use, which are far famed for their excellence.

The demand for crushed fruits is larger than ever before.

For a few days we will name a special price on "Sodas" which have added this season. Watch for it.

CHAS. S. CLAPP

SCIENTIFIC COMPOUNDING.

We have always made a specialty of prescription work, and as a result we are favored both by the physician and the public.

Our stock of prescription drugs is very complete and are of the highest possible character. The equipment of our prescription department is modern in all its details, and our prices are invariably as low as can be made for perfect service.

May we fill your prescriptions?

McKEOWN'S DRUG STORE

The Only Way to Cook



USE

A "Jewel" All steel Gas Range.

Thousands of them in use.

Wm. McGie

Tel. 38. Front St.

Chrysler cavalcade—Good linen—Pic and pic per thousand; letter cent at $1.00.

THE MARKET

Wheat Closed Lower at Liverpool and Chicago—Live Stock Markets—The Latest Quotations.

Wednesday Evening, May 26.

Liverpool wheat futures closed to-day 3d to 3½d lower than Friday last, and corn ½d lower than Friday last.

At Chicago July wheat closed 1½c lower than yesterday, July corn 1c lower, and July oats 8c higher.

FOREIGN MARKETS.

London, May 25.—Cot—Firm, spot quotations, Mississippi, panicky, 6¾d; Wheat: no passage reader and neglected. Spot, No. 2 red winter, 6s 2d; steady.

Maize: Lane: Miller: Market—Wheat, firm, 6s 2d; Maize, quiet, but firm, 4s 3d. Oats, American, nothing doing. Danubian, nothing doing. Barley, nothing doing. Flour, 25s 6d. Peas, nothing doing. Beans, nothing doing. Hay, 3l 5s. Clover, 4l 4s. Sugar, quiet, 13s 3d. Lard, quiet, 37s 6d. Bacon, May, 37s 3d; July and August, 37s 6d.

LEADING WHEAT MARKETS.

	May.	July.	Sept.
New York	81¾	81¾	80¾
St. Louis	81¾	81¾	80¾
Chicago	81¾	81¾	80¾
Toledo	1.07	80¾	80¾
Detroit, red	1.07	80¾	80¾

TORONTO ST. LAWRENCE MARKET.

Grain—

Wheat, white, bush ..... $0 94 to $ ..
Wheat, red, bush ..... 0 94 .. ..
Wheat, spring, bush ..... 0 92 .. ..
Barley, bush ..... 0 42 .. ..
Oats, bush ..... 0 32 .. ..
Rye, bush ..... 0 58 .. ..
Peas, bush ..... 0 68 .. ..
Buckwheat, bush ..... 0 47 .. ..
Corn, bush ..... 0 58 .. ..

LIVERPOOL GRAIN AND PRODUCE.

Liverpool, May 25.—Spot ruler: No. 1 California, 6s 10½d; No. 2 red western winter, July, 6s 4½d; Sept., 6s 4¾d.

Corn—Spot firm; American mixed, new, 5s 6d; American mixed old, 6s 7d; futures, dull; May, nominal; July, 5s 9½d.

Flour—Winter, extra, 30s 6d; Minnesota patents, 32s 6d.

Tallow—Prime, city easy, 35s 9d.

NEW YORK DAIRY MARKET.

New York, May 25.—Butter—Firmer, unchanged; receipts, 7,000.

Cheese — Steady, unchanged; receipts, 3,000.

Eggs—Irregular; unchanged; receipts, 18,000.

CATTLE MARKETS.

Cables Unchanged—Good Cattle Firmer at Liverpool Market.

London, May 25.—Canadian cattle are steady, at 13½c to 13¾c per lb; refrigerator beef, 10½c per lb. Sheep, firm, 15c to 15c per lb; prime, 15c.

MONTREAL LIVE STOCK.

Montreal, May 25.—Live cattle—Best butchers' cattle, 90 milch cows, 1,000 calves and 600 sheep and lambs were offered for sale at the Eastern Abattoir to-day.

The butchers were not over keen for not needing many cattle, having bought largely on Monday.

There were not many prime cattle and Monday's prices ruled. Common to fair cattle sold at 3c to 3½c per lb, and stock were plentiful and some of the animals were poor.

Milkers sold at $30 to $50 each, choice and not very fat. Prime lambs sold at 5c to 5½c per pound and a few at 6c, and 4c to 4½c; ordinary sheep, 3½c to 4c and the best sheep sold at 4½c to 4¾c per pound.

There was considerable variety in the milch cows offered for sale, some of the milkers, selling at from $20 to $60 each, while others were not worth more than $30, selling at from $20 to $30 each. Calves were plentiful and sold at from $2 to $5 each. Shippers paid 4c per pound for good, fat cattle, but the butchers paid from 3½c to 4¼c per pound for the others. Lambs were in good demand at good quality; lower in quality selling at $3 to $4.50 each. Pigs are in demand at 5c per lb, live and at 6¾c per pound.

EAST BUFFALO CATTLE MARKET.

East Buffalo, May 25.—Cattle—Ready; prime steers, $5.50 to $6.00; shipping steers, $5 to $5.35; butchers' to $5.25; heifers, $4.50 to $5.00; cows, $3.25 to $4.50; bulls, $3.15 to $4.50; stockers and feeders, $3.50

PROMISES GENERAL ACT

G.T.P. Not to Be Singled Out Regarding Alien Labor.

Sir William Mulock Proposes to Protect Canadian Laborers on All Railways in the Dominion From Foreigners—Laurier's Amendment to G.T.P. Bill Prohibiting Employment of Alien Labor on That Road Voted Down.

Ottawa, May 26.—An amendment proposed by George Clare of South Waterloo, prohibiting the employment of alien labor on the Grand Trunk Pacific Railway was the subject of a long discussion in the House yesterday. The Government took the position that it would be unfair to deprive the Grand Trunk Pacific Railway of the right to employ aliens while other Canadian railways remained in the enjoyment of that privilege. The only solution of the problem of protection of Canadian workingmen against foreign competition was, Sir William Mulock declared, a general act that would be equally restrictive on all the railways in the country. Such an act, he promised, would be passed at the present session of Parliament.

Another important announcement made by the Postmaster-General was that Judge Winchester of Toronto, has been appointed a commissioner to enquire into the employment of aliens on the Grand Trunk Pacific Railways.

Henry Bourassa, who took part in the discussion, again displayed his ungovernable anti-British tendencies. He took direct exception to that portion of the amendment which excluded all but British subjects from employment on the Transcontinental road. He could not see why British labor should secure more generous treatment than United States labor. If, he said, the object of the amendment was to protect the Canadian workingman against cheaper competition, Canadians, and Canadians only, should be employed on the work.

Mr. Clare's amendment was finally voted down as a vote of 56 to 39. A. W. Puttee, the labor member for Winnipeg, supporting the Opposition.

Remedy Less Expropriation.

Mr. Lennox moved an amendment, providing that, on six months' notice, the Government may expropriate the whole undertaking, branch lines, terminals, rolling stock and equipment, at a price to be fixed by arbitration. The amendment further provided that no alliance be made or cards for good-will or on account of the sale being compulsory, and the Government shall not have to guarantee the actual cost to the G.T.P.R. Co. in addition to 10 per cent. on that amount.

Mr. Nicholson said the amendment was much along the line of the amendment of which he gave notice two other days. He would, therefore, withdraw his amendment. Mr. Robinson advocated State ownership of railways. Public ownership of railways had been called State socialism. He ridiculed this contention, and showed to what advantage the public administers various important utilities.

Sir Wilfrid Heard.

Sir Wilfrid Laurier mildly criticised the amendment. He pointed out that the Government already operated the power to expropriate the railways, the telegraph and the telephone systems. The Opposition, he said, urged on by certain agitators, was gradually taking up the principle that these utilities should be expropriated, but the Liberal party was not in favor of such a policy, which involved a breach of faith with vested interests.

The amendment was declared lost.

Mr. Bennett moved an amendment, providing that the Government might repurchase the G.T.P. Railway under certain contingencies.

(1) If it failed then the company was not carrying out its covenants and requirements.

(2) If traffic is not being routed by Canadian channels and Canadian ports.

This amendment was also lost.

Canada Temperance Act.

Mr. Law, member for Yarmouth, introduced a bill to amend the Canada Temperance Act. The amendment deals with penalties for violation of the Scott Act and gives magistrates the right to imprison convicted persons with or without hard labor. Under the present law a magistrate has no power to imprison with hard labor.

C.P.R. Stock and Bonds.

Replying to James J. Hughes of King's, P.E.I., the Minister of Railways stated that the amount of stock, ordinary and preferred, issued by the Canadian Pacific Railway is $117,000,000. The bond issue of the C.P.R. was $120,000,000.

I.C.R. Dismissals.

Mr. Smith asked a number of questions concerning the dismissals of Fabrian Leger and F. B. Wood from the employ of the I.C.R. at Moncton. The Minister of Railways gave a general answer to the effect that the services of the two men were not deemed to be in the interests of the railway. An investigation was not considered necessary. The Trades and Labor Council of Moncton had asked for an investigation, but their request was refused on the ground that constant investigation would be the result of the establishment of such a precedent.

The House adjourned at 1 a.m.

Tried Suicide But Failed.

London, May 26.—Tuesday a young man named Tait, son of an Judge Nisouri farmer named Wm. Tait, attempted to commit suicide by hanging himself in a barn. He was discovered and cut down before life was extinct, but the physicians give slight hopes for his recovery. The young man had suffered lately from melancholia, the result of illness.

NO SCHEME YET FOUND

To Promote M.D. Reciprocity Between Canada and Britain.

Gen. Laurie, May, However, Overcome Difficulty Raised By One Recalcitrant Legislature in Canada in British House of Commons—Alliance May Be Drawn Into Boer War—Our Increased Tax-Bearing Power.

London, May 26.—(C. A. P.)—Sir William Turner, president of the British Medical Association, has formulated a scheme for the formation of a register for the whole Dominion.

To Be Drawn In.

London, May 26.—(C.A.P.)—Mr. Ismay expresses the opinion that the Allan line may likely be drawn into the Atlantic rate war, and that heavy loss will result to all the Atlantic companies.

Increased Purchasing Power.

London, May 26.—(C. A. P.)—The Chicoma Money declares that Canada's manufacturers are fairly startled to the prevalence the growth of internal prosperity in Canada. The increase is due solely to Canada's increased purchasing power.

4,500 Delegates Abroad.

London, May 26.—(C. A. P.)—The third triennial convention of the Salvation Army to open in London in the third week of June will be attended by 4,000 delegates, representing forty-nine British colonies and foreign countries.

To 2,500 Children.

London, May 26.—(C. A. P.)—Empire Day was celebrated Tuesday by 2,500 pupils of the Jews' School in Spitalfields. Lessons were given on the colonies and the Empire, and "The Flag of Britain" was sung.

Senegal Again.

London, May 26.—(C. A. P.)—The Norwich Union Insurance office has just paid £2,500 in respect of payment of a single premium of £131 5s. on a policy taken out in 1800 against issue being born to the Marquis of Donegal. He is now in his seventy years of age and living, apart from his wife.

Chemist Kvase Dead.

London, May 26.—(C. A. P.)—Edward Kvase, of Kvase Bros. & Co., chemists, Montreal, is dead at the age of 85.

Urges Protest.

London, May 26.—(C. A. P.)—The Herr. Pall Mall Gazette says the national law at the Royal Naval College, Greenwich, regarding a paper on the Russo-Japanese war expected the hope that the British Government had entered a strong protest against Russia having placed rice and corn (foods) on the contraband list. It was a matter of life and death to Britain to prevent the food of the civilian population being made undoubtedly contraband, and if argument proved unavailing force must be used.

Acknowledged.

London, May 26.—(C. A. P.)—The King has sent a message of thanks to the Mayor and Council for their congratulations.

Chinese in South Africa.

Ottawa, May 26.—The Department of Trade and Commerce has received J. G. Jardine, at Cape Town, to report on the anti-Chinese legislation enacted in South Africa. Mr. Jardine reports as follows:

"Cape Colony for few years allowed the Chinese to enter by decree of Lord Milner, but on the accession of the Jameson Government the Chinese were deported.

"In the Transvaal they are allowed to come in under indenture and for work in the mines, but they debars the Chinese, but allows 30,000 Indian coolies to enter under indenture."

Against the Embargo.

London, May 26.—The Co-operative Wholesale Society Agricultural Department, passed a resolution in favor of the removal of the restriction on the importation of live American cattle, and regretting the avowed intention of the Board of Agriculture of maintaining the restriction in order to protect British breeders against foreign supplies at the expense of the consumer. Chairman Maxwell, of the Scottish Wholesale Society, declared that the embargo was the first instalment of the Protectionist policy.

$2,000,000 Fire.

Yazoo City, Miss., May 26.—After burning a space 12 blocks long and 3 wide and causing a loss of $2,000,000, a fire which started here yesterday morning has been got under control. All the banks, business houses, newspaper offices, postoffice, court house, city hall and other buildings have been destroyed.

Chinese For South Africa.

Hong Kong, May 26.—The British steamer Tweed has sailed from here yesterday for Durban, Natal, with 1,055 coolies. This is the first batch of coolies going to South Africa to work in the Transvaal mines.

FOUND STOLEN MONEY.

Claims Reward and Restores Cash—Gives Up Only Remaining $1,000.

Brockville, May 26.—A case of great interest was tried here yesterday before Justice McMahon. The Union Bank of Canada seeks to recover $1,074 from Mrs. Richard Sherman, a carter, of this town, which the latter found near the river last June. In May last the Union Bank sent a parcel containing $3,000 from Montreal by registered mail to their branch at Smith's Falls. This parcel disappeared in the interval at Brockville. Detectives spent several weeks investigating the case, but without being able to obtain any trace of the $2,000 or of the identity of the thief.

About seven weeks after the money disappeared John Sherman found a bundle of bank bills while working near the river. The bundle was found to contain $1,075, and Sherman deposited it in the bank and advertised for an owner. The Union Bank ultimately claimed the money, but Sheridan refused to deliver it until they had proven the ownership. The evidence of several bank and mail service employes was taken yesterday. Justice McMahon reserved judgment, but it is expected that a decision will be given to-day.

His Lordship expressed the opinion that circumstantial evidence indicated that the $1,074 was part of the missing $5,000. Mr. Hellmuth of Toronto for the bank, and Mr. Stewart of Brockville for Mr. Sheridan.

STEAMSHIPS TO MEXICO.

Dominion Government Calls For Tenders, Giving Requirements.

Ottawa, May 26.—The Department of Trade and Commerce is inviting for call for tenders for monthly steamship services between Canada and Mexico for a period of five years.

The Atlantic service will be between Montreal in the summer and Halifax in the winter, and the Mexican service will be between Progreso, Vera Cruz and Tampico, touching at Nassau, the Bahamas and Havana, Cuba.

The Pacific service will be between Vancouver, B.C., and Mexican ports of Mazatlan, San Blas, Manzanillo, Acapulco, Port Angel, Salina Cruz, Tonala and San Benito. Tenders may be made for either or both services.

The vessels employed are to class A1, to run under the British flag, to have a carrying capacity of not less than 8,000 tons, with adequate passenger accommodation, to maintain a minimum speed of ten knots per hour.

The Mexican Government have expressed their willingness to give a subsidy of $100,000 in Mexican currency for the Pacific service, and $20,000 for the Atlantic service. The Dominion Government will supplement this sum by such subsidy as they may deem expedient. The Mexican Government will also grant free carriage of their mail and freight up to ten tons.

BASEBALL ON WEDNESDAY.

The Eastern League.

	R.	H.	E.
Toronto	0	3	2
Baltimore	2	5	1
Batteries—Toronto: Reidler, Bill Kelly and Shea; Baltimore: Hughes and Byrne.			
At Buffalo—	R.	H.	E.
Buffalo	5	10	1
Rochester	4	8	2
Batteries—Buffalo: Mitchell and Blair; Rochester: Hemphill and Shea; McGee and Blake.			
At Rochester—	R.	H.	E.
Jersey City	0	2	1
Rochester	3	5	0
Batteries—Jersey City: Lee and Sweeney; Rochester: Morrisey and Shea.			
At Providence—	R.	H.	E.
Providence	3	6	1
Batteries—Montreal: Montreal, no score, rain.			

National League Scores.

At Pittsburg—	R.	H.	E.
Pittsburg	2	7	2
Philadelphia	3	9	1
Batteries—Leifield and Phelps; Duggleby and Dooin. Umpire—Moran. Attendance—3,000.			
At New York—	R.	H.	E.
New York	2	7	0
Brooklyn	5	8	0
Batteries—Taylor and Bowerman; Rucker and Bergen. Umpire—O'Day. Attendance—3,000.			
At Chicago—	R.	H.	E.
Chicago	2	6	1
St. Louis	3	7	1
Batteries—Lundgren and O'Neil; McFarland and Grady. Umpire—Emslie. Attendance—3,000.			

American League Results.

At Philadelphia—	R.	H.	E.
Detroit	2	6	1
Philadelphia	3	12	2
Batteries—Mullin and Schmidt; Plank and Schreck. Umpires—Sheridan and Connolly. Attendance—4,000.			
At Washington—	R.	H.	E.
Washington	2	5	0
New York	5	9	0
Batteries—Townsend and Drill; Moore and Kleinow. Umpires—O'Loughlin, Carr. Attendance—3,000.			
At New York—	R.	H.	E.
New York	4	9	2
Washington	5	10	1
Batteries—Chesbro and Kleinow; Boehling, Piercy and Street. Umpires—Dwyer and King.			
At Boston—	R.	H.	E.
Boston	2	10	1
Chicago	3	9	0
Batteries—Winter and Criger; White and Smith. Umpires—Connolly. Attendance—3,000.			

Cured a Leper.

New Orleans, May 26.—For the first time in history, it is said, a leper will be ordered from a restaurant to completely cured. This week the Louisiana Lepers' Home at Carville Camp will discharge one of its patients, A. Crosby, a native of Texas, aged 45, who has been afflicted with leprosy for four years and who has been under treatment at Indian Camp for nearly two years.

Dainty Waist Sets.

Pearl is still the leader for Waist Sets with careful dressers.

—Our assortment of these dainty pins is still most complete in both size and price. A specially fine quality for sale on Saturday evening for per set 25c

T. BLACKBURN.
JEWELLER OPTICIAN

FROST'S FINE FURNITURE.

A varied assortment of Fancy Rockers in leather, wood and wicker is offered at moderate prices.

We are clearing out a large stock of bed-room and parlor suites at greatly reduced prices.

UNDERTAKING AND EMBALMING.

TELEPHONE 40. NIGHT CALLS 37.

WRAPPER SALE.

Interesting to the Ladies of Belleville and Vicinity.

We have secured from one of the leading and most fashionable wrapper manufacturers of New York a large assortment of the most beautiful, the most elegantly trimmed and the most up-to-date Ladies' Print Wrappers ever addressed by any merchant in Belleville. These goods are not the low priced goods usually offered for sale at slaughter prices, but goods usually confined to large cities.

Fit guaranteed in every instance. Sizes ranging from 33 to 45 inches, bust measure. They are now on sale and it is very important that you come early and get first choice.

FOLLOWING ARE THE STYLES AND PRICES:

Import Price.		Sale Price
$1.50	Ladies' Print Wrapper—Princess	$1.21
1.65	" " " —Duchess	1.31
1.75	" " " —Paris Style	1.47
2.00	" " " —New York Style	1.67
2.25	" " " —London's Latest	1.89
2.50	" " " —Canadian Beauty	1.99

McINTOSH BROS.

Apollinaris

"THE QUEEN OF TABLE WATERS."

BEWARE OF SUBSTITUTIONS.



Sunlight Soap freshens and preserves Linoleums and Oilcloths.

SUNLIGHT SOAP

If you wash linoleums and oilcloths with ordinary soap you will find the colors will fade. You can preserve their colors and make them last a long time if you wash them with Sunlight Soap. When dirty, wash with warm water and Sunlight Soap, rinse with clean water and wipe completely dry with a soft cloth. Use Sunlight Soap throughout the house. It makes homes bright and hearts light. It contains no impurities or free alkalis to injure the most delicate fabric.

ASK FOR THE OCTAGON BAR.

Sunlight Soap washes the clothes white and won't injure the hands.

LEVER BROTHERS LIMITED, TORONTO. 7a



SHOW ME ANYTHING

That can speak so well for itself or that has done so much good to suffering humanity as Dr. Spinney's Illumene Electric Belt. We can show testimonials from the most reliable people of Belleville and the surrounding country, stating they have been cured by this great appliance. We want everybody to see this. Come along, you will get a free treatment just to convince you what we have got. Any one suffering from rheumatism, sciatica, lumbago, nervous trouble, paralysis, kidney or bladder trouble, sexual weakness of any kind, pain in the back, legs or arms, should try this Belt at

Chas. Clarke's Drug Store,

BELLEVILLE.

If you can't come, write for book.

BLOOD DISEASES

CURED TO STAY CURED.



If your blood has been poisoned with any hereditary or acquired disease you are never safe until the virus is eradicated from the system. Don't trust to family doctors, patent medicines, blood purifiers, nervine and pellet, etc., to cure you, for they or cure you—though they may help you temporarily. Have you sore throat, pimples, copper-colored spots, ulcers, sores on any part of the body, falling out of the hair, dyspepsia and kindred weak heart—We can cure you.

YOU CAN PAY AFTER YOU ARE CURED,

Our VITALIZED TREATMENT is the result of 20 years' experience in the treatment of thousands of Blood Diseases. If we fail in curing you, you need not pay us a cent.

We Cure Nervous Debility, Blood Diseases, Varicocele, Stricture and Gleet, without operation, Sexual Weakness, Urinary, Kidney and Bladder Diseases.

Founder of Dr. Spinney & Co.

CONSULTATION FREE. BOOKLETS FREE. List of Questions for Home Treatment.

DR. SPINNEY & CO.

290 Woodward Ave., Detroit, Mich.

"Canada" and "The States"

VIA THE

Lake Shore and Michigan Southern, Canadian Pacific and Grand Trunk R. R.'s

Fast daily service between Quebec, Montreal, Toronto, Buffalo, Fitchburg, Cincinnati, and St. Louis.

6 Trains Daily. Through Sleepers. Dining Car Service. Fast Time.

See that your ticket reads via Lake Shore Railway from Buffalo.

FOR FURTHER DETAILS WRITE

J. W. DALY, Dist. Pass'r Agent, Belleville. Fidelity Bldg., BUFFALO, N. Y.

INTELLIGENCER JOB OFFICE

FOR CHEAP AND ARTISTIC WORK

The war despatches found on page seven are twelve hours in advance of the morning papers.

The Daily Intelligencer.

LET THERE BE HARMONY IN THINGS ESSENTIAL—LIBERALITY IN THINGS NOT ESSENTIAL—CHARITY IN ALL.

VOL. 38. BELLEVILLE, ONTARIO, FRIDAY, MAY 27, 1904. NO. 23

Dry Pine $2.25 per half cord
Very Best Coal & Wood.
LEAVENS, 20 Bridge st. Tel. 274.

Nestlé's FOOD



Under the Nestlé Tree

PROTECTION for an infant is the choice of is food is of the greatest importance. Nestlé's Food is nourishing, strengthening, makes bone and sinew and keeps the baby in perfect health.

A sample of Nestlé's Food, sufficient for one full month, will be sent free. Mention this paper.

LEEMING, MILES & CO., Sole Agents, Montreal.

VICTORY FOR THE JAPANESE

WRITING INK.

IT WINS BY MERIT.

Never Corrodes Never Fades. Flows Freely.

Your Stationer Sells It.

Read "The Mystery of Alcatraz," by Mrs. Alex. McVeigh Miller, begins in a few days.

THE JAPANESE TROOPS HAVE CAPTURED KINCHOU.

Let No Grass Grow Under Their Feet and Now Attacking Dalny.

Thirty Thousand Japs Surprise on Monday 15,000 Russians in the Tatung Pass, and the Russian Casualties Were Over 4,000 and 1,000 Russians Surrendered—St. Petersburg Has No Official Confirmation of Capture of Kinchou.

London, May 27.—The Shanghai-kwan correspondent of The Daily Chronicle sends a report received from Newchwang that, on May 26, thinking that the Japanese had retired from Pulantien, 15,000 Russians from Maicheng and Liaoyang marched toward Pengwangcheng. They were surprised by 30,000 Japanese in the Tatung Pass. The Russian casualties were 4,000, and over 1,000 Russians surrendered. The report does not state the Japanese losses.

Kinchou Stormed and Captured.

London, May 27.—A despatch to the Central News from Tokio yesterday says the Japanese have stormed and captured the town of Kinchou (about 32 miles north of Port Arthur).

The Morning Post's Tokio correspondent says the Japanese occupied Kinchou Thursday afternoon and are advancing to attack the Russians occupying the heights south of the town.

The Standard's Tokio correspondent cabled last night: "It is reported that the Japanese have occupied Kinchou. Official confirmation of the rumor is expected hourly."

In an earlier message, the Tokio correspondent of the Central News cabled that Japanese spies had ascertained that the Russians had thirty guns at Kinchou, and numerous mines and wire entanglements at all the points where a Japanese attack was expected.

After the occupation of Kinchou, the Russians retired in good order to the heights farther south, which were attacked by the full Japanese force and carried after a stubborn resistance.

New Attacking Delay.

The Tokio correspondent of The Daily Telegraph says it is reported unofficially that the Japanese are now attacking Dalny.

The Tokio correspondent of The Daily Mail, under date of May 26, says: "According to a reliable report the Japanese occupied Kinchou to-day."

Casualties Heavy.

The correspondent of The Central News at Tokio cables that the Japanese attacked Nanchwaling on the narrowest part of the Kwantung Peninsula, Wednesday, and drove back the Russians by main force. The attack on Kinchou, the despatch adds, was begun at dawn yesterday, and by noon Kinchou was in the hands of the Japanese, who occupied the castle. The fighting continued during the afternoon, and was of the most desperate character. It is believed the casualties were heavy.

By Frontal Attack.

St. Petersburg, May 27.—The general staff was not in a position last night to confirm or deny the Tokio report that the Japanese have occupied Kinchou. The latest official information regarding fighting in that vicinity was conveyed in Gen. Kuropatkin's telegram, which said that the Japanese had lost 700 men on May 18. The opinion of the best authorities is that if the Japanese pushed Kinchou at a frontal attack, unsupported by heavy guns, which is not believed they possessed, the capture of the place must have been effected at a tremendous loss to the attacking force.

Fought For 3 Days.

London, May 27.—The Tokio correspondent of the Daily Chronicle, under date of May 27, says: "The Japanese have constructed 30 miles of light railway for the transportation of siege guns towards Port Arthur. Around Kinchou they have been fighting for eight days, but are making little progress. The Russians occupy strong positions on the heights."

Japs Routed Cavalry.

Tokio, May 27.—Gen. Kuroki reports that, on Wednesday, after the battle of Topu, the enemy's cavalry took up a position at Paimotsi. The Japanese thereupon attacked and routed them. Natives report that 200 of the enemy were killed and eighteen wounded. During the afternoon a Japanese patrol captured one officer and one private.

Bombarded May 24.

St. Petersburg, May 27.—Viceroy Alexieff telegraphs that a report is received from Japanese army has bombarded on May 24, but as he has not received any official confirmation of the rumor.

Within Ten Miles of Port Arthur.

Che Foo, May 27.—There is a rumor current here among Japanese that the Japanese are now within ten miles of Port Arthur.

Battle on May 22.

Che Foo, May 27.—A junk, which left Port Arthur the night of May 24, and which arrived here yesterday, reports that a Japanese army had reached Sansuripo, which is midway between Dalny and southwest of Nangalien. A Russian force offered a desperate resistance to the advance of the Japanese, and a battle was fought at 8 soon on May 22 at Sansuripo.

Sandbagged and Robbed.

Hamilton, May 27.—Thomas Dunn, a street car conductor, was found lying unconscious on the Barton street about 3 o'clock yesterday morning. He says he was sandbagged and robbed him about 1 o'clock Wednesday night. He was left lying on the street for several hours. His watch and chain were not taken, but he was relieved of $10.

BASEBALL ON THURSDAY.

The Eastern League.

Toronto ..... 0 0 2 0 0 0 0 3 0—5
Providence ..... 0 0 0 0 0 0 0 0 0—0

Game called in Providence's half of the 9th; 6th two out. Toronto did not bat in 9th.

Batteries—Three base hit—Berville. Two base hits—Berville (2), Hoyle. Sacrifice hits—White, Daly, Berville. Stolen bases—Berville—2. Struck out—By Appleton 2, by Frank 1. Left on base—Toronto 5, Providence 7. Time—1.30. Umpire—Reigy.

At Buffalo—

Jersey City ..... 2 0 0 3 1 0 0 0 0—6 7 0
Buffalo ..... 0 0 0 0 0 0 0 0 0—0 6 2

Batteries—Barrett, McCann and Dillon; Jones and Shaw.

At Rochester— R. H. E.
Newark ..... 0 0 0 3 0 0 0 0 0—3 8 1
Rochester ..... 0 0 0 0 0 0 0 0 2—2 9 3

Batteries—Parker and Lynch; Rochester and McAuley.

At Montreal—Baltimore-Montreal game postponed; wet ground.

National League Scores.

At Pittsburg— R. H. E.
Pittsburg ..... 0 0 0 1 0 0 0 0 1—2 7 1
Cincinnati ..... 0 0 0 0 0 0 0 0 0—0 4 1

Batteries—Camnitz, Lee and Phelps; Harper and Peitz. Umpires—Klemmer and Johnstone.

At Chicago—Chicago-St. Louis game postponed; rain.

At New York— R. H. E.
New York ..... 0 0 0 0 0 1 3 0 1—5 9 2
Brooklyn ..... 1 0 2 0 0 0 1 0 0—4 6 3

Batteries—Taylor and Warner; Jones, Cronin and Bergin. Umpire—O'Day. Attendance—3,000.

American League Results.

At Boston— R. H. E.
Chicago ..... 1 0 1 0 1 0 0 0 0—3 8 1
Boston ..... 0 0 0 0 0 0 0 0 0—0 3 1

Batteries—Lively and Sullivan; Tannehill and Farrell. Umpire—Connolly. Attendance—2,000.

At Washington— R. H. E.
Washington ..... 1 0 0 0 0 2 1 0 0—4 8 0
Cleveland ..... 0 0 0 1 0 2 4 0 0—7 8 0

Batteries—Patten, Kitson and Alley; Wakefield, Clark and Bemis. Umpire—Sheridan.

Batteries—Jacobson and Drill; Bernhard and Abbott. Umpire—O'Loughlin. Attendance—1500.

At Philadelphia— R. H. E.
Detroit ..... 0 0 0 0 0 0 0 0 0—0 4 1
Philadelphia ..... 0 0 0 0 0 0 0 0 1—1 4 0

Batteries—Mercer, Donlin and Wood; Waddell and Schreck. Umpire—Hurst. Attendance—2,000.

At New York— R. H. E.
New York ..... 0 4 0 0 0 0 0 1 1—6 10 2
St. Louis ..... 2 0 0 1 0 0 1 3 0—7 16 2

Batteries—Hughes and McGuire; Howell and Sugden. Umpire—King and Dwyer. Attendance—1200.

O.J.C. SPRING RACES.

Toronto, May 27.—Weather fine and fast track characterized the first day—yesterday—of the Ontario Jockey Club's spring meeting. The record:

First Race—1 mile, Flash Purse, 3-year-olds and up, 1 Colcourg, 2 Sir Nicholas, 3 Loch Evil. Time, 1.01½.

Second Race—1 mile, maiden 3-year-olds. 1 Derry, 2 Housebred, 3 Mistress. Time, 1.52.

Third Race—1 1-16 miles, Maple Leaf Stakes, 3-year-old fillies, foaled in Canada. 1 Lonsdagg, 2 The Globe, 3 The World. Time, 1.51.

Fourth Race—About 2 miles, Steeplechase. 1 Burnap, 2 Dick Hease, 3 Red Car. Time, 4.57½.

Fifth Race—One mile, Queen's Hotel Handicap. 1 Latheron, 2 Merriment, 3 Chambles. Time, 1.44.

Sixth Race—One mile, 3-year-olds and up. 1 Discus, 2 Harlor, 3 Seara. Time, 1.43.

Seventh Race—1 mile, 3-year-olds and up. 1 Columbia Girl, 2 Heritage, 3 Miser. Time, 1.03.

SINCLAIR'S AD

SINCLAIR'S AD

Wash Goods Sale.

This week we place on sale a quantity of New Wash Materials including Ginghams, Zephyrs, Linens, Saxony Suitings, Mattings, etc., regular 15c, 18c and 20c goods to clear at

12½ cts. per yd.



Ladies' Silk Waists

This is the Silk Waist season and we show for your inspection over Two Hundred and Fifty New Waists including many very New Styles in Jap Wash Silks and Taffeta Waists.

Prices $3.00 to $7.50.

D. V. Sinclair & Co.

The Ritchie Coy. Limited

Saturday Night Sale

SALE COMMENCES at 7 o'clock.

—Several lines of Ladies' Fancy Lace Collars in white, assorted patterns, made in newest designs—all washable. Saturday Night price ..... .25

—100 prs. Misses' and Ladies' Fine Egyptian Combed Lisle Stockings—most of them are slightly damaged—sizes from 6 to 9½—qualities worth regularly 35c. Saturday Night price .23

—An assortment of Handkerchiefs in plain hemstitched fancy lace edged, and fancy embroidered designs. Saturday Night each 5

—Ladies' White Muslin Waist made in latest design—front trimmed with alternate rows of tucking and embroidery insertion, tucked back and cuffs. Special for Saturday Night.... .78

—Fine White Lawn Waist in latest style, trimmed back, front and cuffs with wide hemstitched tucks—neat and pretty. Saturday Night only ..... .89

—Ladies' Pure Bleached Cambric Finished Corset. Cover trimmed round neck with embroidery—taped seams. Saturday Night..... .15

—Cambric Finished Corset Cover trimmed round neck and arm holes with wide Torchon Lace and beading. Saturday Night .35

—Men's Fine Seamless English Half Hose in Navy or Black heavy weight—jersey top. Saturday Night 15c or 2 pr. for.. .25

—Men's Fine German Cotton Half Hose, light weight, jersey top, extra spliced heels and toes, Hermsdorf dye. Saturday Night 2 pr. for ..... .25

Ladies' Ready-to-Wear Hats

DIRECT FROM NEW YORK.

Another lot of Ladies' Ready-to-Wear Hats which came to us direct from New York, now showing in our Millinery Parlors.

These are of Linen and Duck Material and are very serviceable, being intended for OUTING and EVERYDAY WEAR during the warm weather.

Grey, Blue and Linen are the leading shades and in a large variety of shapes such as the Mikado, Amsterdam, Waverly, Eleanor and Bradhurst, you'll find something suitable to wear with your summer suit.

See them in our Millinery Showrooms. Prices ranging from..... 75c to $1.50

Stylish, Economical Clothing.



Stylish because its the newest in style, economical because it is worthy value considering the material, the workmanship and the fit of the garment.

No trouble or expense has been spared in bringing our Men's Clothing Department up to the high standard attained the many different departments of this store.

We would like to show the many points of superiority contained in our clothing to every man in this district whether he intended purchasing or not.

When passing notice the window display of men's suits in the new cloths ranging in prices from TEN to FIFTEEN dollars.

ASK TO SEE OUR "20th Century" Brand "Tailored Clothing"

The Ritchie Coy. Limited

CLOTHING BOUGHT HERE PRESSED FREE OF CHARGE

GLASGOW WAREHOUSE.

On Saturday Night at 7:30 o'clock

We have something very special to offer you in—

HOSIERY.

We have secured at a very low price what we consider, and so will you when you see them, the best line of Fine Lisle Hosiery ever offered in Belleville at the price.

They are a fine Ribbed Lisle Stocking, absolutely Fast Black, stamped "Hermsdorf Dye," with Cream Colored Feet, a stocking that is considered good value on any hosiery counter at 25c pair.

Our Sale Price Saturday Night

12½c pair.

Sizes run from 5 to 9½ inches.

The sizes 8½, 9, 9½ are a Ladies' Stocking.

The lot is not very large, so be on time if you want a few pairs.

Laidlaw & Ketcheson

INTELLIGENCER JOB OFFICE
FOR CHEAP AND ARTISTIC WORK.

COCOANUTS
Fresh to-day.
From 6c to 10c.
J. ARTHUR MARSH

Daily Intelligencer.

POLITICS IN SUNDAY SCHOOLS.

A correspondent signing himself "Methodist" writes as follows:

"Mr. Editor,—Please find enclosed a clipping from a religious weekly. Sunday School paper called "Onward," published specially for the Methodist Sunday schools in the Dominion.

Prize to the two last Dominion elections, similar laudatory articles, I believe, appeared in the same paper, and I now consider their appearance simultaneous with a general election. Is it right?

Here is the clipping:

"ONWARD, CANADA."

By Sir William Mulock.

"The people of Canada have, I think, every reason to congratulate themselves on the progress and prosperity which have blessed our country during the year now closed, and the more have we reason to be thankful because our progress and prosperity are not limited to any one element year, but are only developments of similar conditions which have prevailed in the past five years. It is equally satisfactory to find that our growth rests on the surest of all foundations, great natural resources and an industrial and enterprising people now rapidly increasing, all devoting their energies to the task of nation building. One convincing proof of our progress is furnished by the fact that, whilst many of the greatest commercial nations, as, for example, the United States, Great Britain, Germany, France, etc., are now suffering from more or less severe depression, which prevails more or less throughout the world, Canada is passing through the storm, not wholly undisturbed by it, but also keeping on her onward march and progress. The preferential tariff campaign now being fought in the United Kingdom and resulting from Canada's preferential tariff policy, and leading to the growing intercourse of Canada in its relations with the outside world. If Canada continues to make as much progress in the same rate as she did during the last five years, we are warranted, I think, in the belief that she will then be regarded as a first-class power. Within no other six millions of people have as large interests in foreign trade as Canada has to-day, still she is equal to the accident. Our country of prairie land and the mineral and forest wealth, together with the great immigration to our shores, would demand without delay efficient transportation facilities. The success of the G.T.P. scheme and the improvements in every waterway in Canada, I think, cannot more wisely expend money than in such methods of development. As it is, Onward, it proceeds," had been inaugurated at Confederation, we should to-day have had a population of at least 25,000,000 souls, and would not have had to bewail the loss of Alaska territory. We must endeavor to make up for lost time, and so, for the undeveloped Canada is a young giant."

The idea of using Sunday school papers for political purposes may find favor with some Sunday school workers, but we don't think it will with all of them. The article by Sir William Mulock is, perhaps, all right in principle, but what of the means? Is it necessary to say more?

"The preferential tariff campaign now being fought in the United Kingdom, and RESULTING FROM CANADA'S PREFERENTIAL TARIFF POLICY." There's a sentence in which we fail to find truth, and no doubt the writer will find the truth in it, either. Sir William knew when he wrote that sentence that his chief, Sir Wilfrid Laurier, told the people of England that Canada did not want any preference in the English markets for her products. Why, then, did "Onward" and Sir William, in the Sunday school children? There are other statements equally unreliable and misleading. These statements, of course, would be bad enough in a secular paper, edited by an ordinary Philistine, but in "Onward," a paper that professes the pabulum for many youthful Sunday school scholars. Does the editor of "Onward" think it right to place before them statements which are untrue, even though they be written by that great man, Sir William Mackenzie? He would not, unless he is a second edition of the pirate-heir of the Post Office Department.

We pause for a reply.

TIMELY TOPICS.

In the matter of weather, Miss May is so fickle as to be fair.

Where is no truth is the report that lightning hit the Belleville last night.

Anyhow, it couldn't make it much more shaky.

A week from to-morrow will be circus day, and already the man on the next block has begun to show great interest in natural history. He's going to take his little Willie to see the animals, because it's so nice to see the little folks enjoy themselves, you know.

Sleighs! What a lot of 18-karat old bunnuggs some of us men and women are.

From despatch: "Heavy firing has been heard at Port Arthur."

Did it ever occur to you my friend That there's something lacking still? The summer's here out we sadly miss

The old familiar thrill

Which permeated our systems when the May-pole was up

Or the corking lacrosse team we would have

Just as in days of old!

Oh! where's the man who used to say

Word water get from Zwicky's!

And where's the man who said the rails

On Front street we would fix!

They've left us and have sailed away

To the seat of war where brave men and gay

They're listening to the firing at Port Arthur.

And where's the fellow who proposecied

A grand new depot here!

And the chap who said the tax rate would

Go surely down this year!

And where's the man who said that flour

Would throw up the sponge in May!

And the man who said that on Kingston's streets

They would cease cutting hay!

They've left us and have sailed away

To the seat of war where brave men and gay

They're listening to the firing at Port Arthur.

And the man who said that Laurier would be sent make of Earle

And the fellow who said on we

Would be knocked out, well, we four

They've left us and have sailed away

To the seat of war where brave men and gay

They're listening to the firing at Port Arthur.

A HINT TO THE LADIES.

(Hamilton Times.)

Rochester women went the curfew one better. Perhaps if Rochester women spent less time in silly and society frivolities, they would not need to call in the aid of the police authorities in the training of their children.

The following, from the Kingston News and Times points a moral which might well be taken to heart by Belleville readers:

"The success which attended the Victoria Day celebration in this city should encourage the people when even a few citizens join in providing an enterprise. It is safe to say that of the 800 thousand dollars on the 24th each half of the city one dollar, thus making an aggregate of $10,000."

What is done in other places could just as well be done in Belleville.

It is probable that, on May 24th, fully 2,000 people left the city to celebrate the day elsewhere. They spent at least $2 per head. Which is just $4,000 of Belleville money that went outside the city, or double that amount of other people's money spent here!

The proposed Dominion Day celebration, of course, was "put out of business" by the strike, but another holiday — Labor Day — is coming in September. Why not make the most of that?

A wireless special from Mr. William Laloyer tells us that he is about to start for Canada and will soon be rocked in the cradle of the deep once more. He expects to reach Belleville about June 8th, and hopes the Maltese kittens will prove satisfactory.

There hasn't been a runner of a Japanese defeat for a whole day now. What's the matter?

The Czar is only 36 years old. Young enough to see lots of trouble yet, if the Nihilists don't get him.

It is said that the effect of intoxicating drinks is such as to make a Frenchman want to dance, a German to sing, a Spaniard to gamble, an Englishman to pat, an Italian to beat, an Irishman to fight and a Yankee to make a speech.

John D. Rockefeller, the oil man, has an annual income of $50,000,000. John needn't pass whether they strike oil at Melrose or not.

Occasionally the "ragged" turns the tables upon the "raggers." Thus at Chicheester a certain members of the college was adjudged too fond of items, and it was decided to correct his weakness by drugging him bodily into Mercury, the fountain in Tom Quad.

The victim was seized one night when attired in evening dress and promptly immersed. To the surprise of his assailants, he made no resistance, but seemed at thoroughly enjoy his at fresco bath.

"This won't improve your clothes, old man," quoth their leader.

"Oh, these aren't mine," he replied, mildly. "I heard what was on, so I slipped in and borrowed your dress things for the occasion."

Eleven persons, former residents of Lower Canada, were arrested on the 6th May by United States Immigration Inspector Farrell, and deported to Canada. Our Minister of Labor, Sir William Mulock, allows thousands of Yanks to come unmolested to Canada, and take the place of Canadian workmen.

One of the smart set. This is the tale of Miss Hoy Jones of the City of Boston, Mass., whom a writer in the Boston American describes as "the wife of a man whose family is one of the most aristocratic in America." On Monday Mrs. Jones visited the race track with her husband and another man. While the two men were in the betting ring, Mrs. Jones disappeared and has not been seen since. Her record includes the following radical changes of conditions:

Married at 21.
Divorced at 23.
Married at 23 (two days later).
Divorced at 26.
Married at 27.
Disappeared at 35.
Smart, truly!

Ayer's Sarsaparilla

The doctors' Sarsaparilla; the kind they have used for over 90 years. No other Sarsaparilla like it.

J.C. Ayer Co., Lowell, Mass.

THE WEATHER.

To-day's Forecast.

Fresh northwest to north winds; fair and a little cooler to-day. Saturday, Fair and moderately warm.

To-day's Temperature

8 a.m. 54
12 m. 62
2 p.m. 72
8 p.m. 74

TRY Wallace's Ice Cream

OUR OPTICAL DEPARTMENT....

We have strongly latked up this department of our business for about 10 years through this paper. No doubt this has indirectly many times come to us when troubled with their eyes.

But that is not the only medium through which our now largely increased Optical Trade has been advertised. The successful and satisfactory sections of our Expert Optician is constantly bringing us customers who have been fitted elsewhere.

An examination by him, whether he finds glasses necessary or not, is most thorough. If the latter be the case you pay only for the test. ...

Angus McFee
Jewelers. 310 Front St.
The Store with the Big Clock.

HOW
S. W. P.
is selling.

Orders delivered within the last few days,

8 gallons—"color 354" to Mr. R. Bell—Victoria View.
5 gallons—"color 354" to Mr. G.——Mountain View.
5 gallons—"color outside glass white" Mr. P.——City.
4 gallons—"color 394" to Mr. D.——City.
20 gallons "color 357" to Mr. W.——City.
"Total 42 gallons."

WATERS S.W.P. Agent.

The Reign of The Knife

Cut! Slash! Sacrifice!

Read in these three words the spirit that animates this week's business at The Globe Clothing House Giving-Up Business Sale.

The bargain knife is doing some lively price cutting at our store, nothing is spared in the tremendous rush and merciless price cuts.



Everything Must Be Sold Regardless Of Cost

Remember This sale will continue for a short time only, buy before we close up. As you will never have another opportunity to buy clothing at such low prices.

The Globe Clothing House.
LOOK OUT FOR SIGN.
390 FRONT ST.

ARTHUR McGIE,
MERCHANT TAILOR.
We are showing a very fine assortment of—
Summer Suitings,
Vestings,
Trouserings, &c.
Order your Summer Suit now.
300 Front St. Belleville

FREE

A Bottle of Shoe Polish.

SATURDAY

We will give a bottle of 10 cent Triby polish with each sale from 50c to $1.25, and a 25c bottle of Triby polish with each sale above $1.25.

This is your chance to get a bottle of good polish free.

VERMILYEA & SON.

Cuss Fay Envelopes at The Intelligencer Job Office. Cheapest and best in the city.

A new serial story, "The Mystery of Agatha Webb," will begin in The Intelligencer in a few days. It is written by Mrs. Alma Katharine Green, author of "The Leavenworth Case," and is sure to be popular.

At Wallbridge & Clarke's.

Cheese

Finn Old Cheddar Cheese
Finn Roquefort Cheese
Mild Canadian Imperial Cheese
Canada Cream Cheese

Hams, Bacon & Lard

Fresh supplies of
Finest Sugar-cured Hams
Finest Breakfast Bacon
Pure Lard
1 lb. pkgs and 3 lb. pails.

Flour

Ogilvie's Jewel, Ladies' Favorite, Ogilvie's Five Roses, Dinham, Pansy, etc.
Reliable brands at lowest prices.

New Goods Arriving Daily.

Scotch Fresh Herrings
Inland Boneless Fish.
Inland Boneless with Tomato.
Inland Boneless with Chili Sauce
Burnham's Clam Bouillon
Burnham's Clam Chowder.
Cove Oysters
Fresh Scallops

Toilet Soaps

Cleaver's Fine English Toilet Soaps at popular prices.
Sunlight, Transparent Yellow Soap
Cold Cream and Oatmeal
White Rose and Glycerine
Cucumber and Glycerine
Magnolia, etc., etc.
Also Finest Imported.
White Castile Soap
In 1 lbs and bars.

Agents for Bass' "Budweiser" Lager, $1.80 per doz.
Dow's India Pale Ale
Labatt's Pale Ale
Bertan & Gunetier's Bordeaux Claret
Mengaux pts and qts.
Pierac pts and qts.
Popular prices.

DELICIOUS TEAS and COFFEE.

WALLBRIDGE & CLARKE

Established 1871.
BRIDGE ST.—Tel. 139
Front St. Branch,
—Tel. 157.

G. A. Bennett,

Carpenter, Joiner, Builder
Workshop and Office—Victoria Ave. (next McCredan's grocery.)
Estimates furnished.
Work promptly executed
and carefully
PRICES MODERATE
SPECIALIST on
Parquette and Hardwood Floors.
Grills and Fireplace Mantels.
Building and Repairing & Alterations
Office and Store Fixtures, also Cabinet Work and Furniture Repairing.
G. A. BENNETT—Office, Victoria Ave

Bank of Montreal

ESTABLISHED 1817

Capital and Rest, All Paid Up, $24,000,000

Savings Bank Department
(Twenty-four Millions)
Interest at current rates paid upwards allowed on account opened.
A. G. PARKER,
Manager Belleville Branch.

The Sun & Hastings Savings and Loan Co. of Ontario.
AUTHORIZED CAPITAL
$5,000,000.
$1 a year and upwards on Deposits, payable by Cash.
1 per cent. on Deposits for one year or over.
Money to Loan upon favorable terms.
OFFICE—No. 16 Bridge St., Belleville
J. P. C. PHILLIPS,
Manager Belleville Branch.

Fresh Vegetables.

Spinach, New Potatoes, Ripe Tomatoes, Green Beans and new Cucumbers.
J. D. COLLIP.

Western Beef.

Try Green's Wil-pork sausages, 10c per pound. Mixed sausages at 8 pounds for $1 cash.
C. GREEN'S
267 Front St., 'Phone 196.

THE INTELLIGENCER is printed and published for The Intelligencer Printing and Publishing House (Limited) by CHARLES JAMES ROWELL, of the City of Belleville, in the County of Hastings, Province of Ontario, at their Office, No. 403, Front Street, Belleville, Dec.

Nothing so suddenly obstructs the perception as sudden evacuations from bowel to road. Most parties the bowel, weakens the circulation and narcotises the sensibilities, but when these are suddenly checked the consequences must be bad. The most common cause of disease is obstruction and perspiration or other functions gone by the board. Nothing checks Coughs, colds, sore throat, etc., if attended to in time as easily as neglected, but if allowed to run their own course, are likely prove the forerunner of more dangerous diseases. Therefore as of no consequence to you their effects are fresh, NEGLECTED COLD, and the diseases that are caused by wet feet, damp sheets, or exposure are more numerous than are generally supposed. One of the most efficacious medicines for all diseases of the throat and lungs is Hehle's Anti-Consumptive Syrup. It immediates a free and easy expectoration, which loosens the lungs from viscid phlegm by changing the secretions from a diseased to a healthy state.

Only 900 people in 1,000,000 die of old age.

Dr. V. D. Kellog's Dysentery Cordial is a speedy cure for dysentery, diarrhoea, cholera, summer complaint, sea sickness and complaints incidental to children teething. It gives immediate relief to those suffering from the effects of indiscretion in eating vegetables, cucumbers, etc. It acts with wonderful rapidity and never fails to conquer the disease. No one need fear cholera if they have a bottle of this medicine convenient.

Few men realise what large dividends they can draw on kindness.

Burdock Blood Bitters, Canada Tea-maker's Vegetable Pills are the result of scientific study of the effects of extracts of certain roots and herbs upon the digestive organs. Their use has demonstrated in many instances that they regulate the action of the liver and kidneys purify the blood, and carry off all morbid accumulations from the system. They are easy to take, and their action is mild and beneficial.

Cut the trunk, the branches fall of themselves.

Always on Hand—Mr. Thomas H. Porter, Lower Ireland, P.Q., writes: "My wife had suffered so much and so long that nothing gave him relief until a neighbor brought me some of Dr. Thomas' Eclectric Oil, which I gave him, and in six hours he was cured. It is the best medicine I ever used, and I would not be without a bottle of it in my house."

A tailor made woman is one of the boldest works of man.

Messrs. Northrop & Lyman Co. are the proprietors of Dr. Thomas' Eclectric Oil, which is now being sold in immense quantities throughout the Dominion. It is welcomed by the suffering invalid everywhere with emotions of delight, because it banishes pain and gives instant relief. This valuable specific for almost "every ill that flesh is heir to," is valued by the sufferer as more precious than gold. It is like elixir of life to many a wasted frame. To the farmer it is indispensable, and it should be in every house.

A well made man has his private opinion as to what is the noblest work of God.

Give Holloway's Corn Cure a trial. It removed ten corns from one pair of feet, without much pain. It never has done once it will do again.

Look out for the man with an imagination strong enough to draw a dollar out of your pocket.

A Wonderful Cure.—Mr. David Smith, Ont Hill, Ont., writes: "For the benefit of others I wish to say a few words about Northrop & Lyman's Vegetable Discovery. About a year ago I took a very severe cough, which settled on my lungs, was had with dyspepsia, constipation and general debility. I tried almost everything internally, externally, outwardly and inwardly, to cure the sore, but all to no purpose. I was afraid to thought of trying Northrop & Lyman's Vegetable Discovery, but after a bottle, and when I had used about one half the sore showed evident signs of healing. I kept on after that bottle was done & had about disappeared and all the inflamed flesh was improving fast. It was always of a very bilious habit and by using Dandelion and lemon juice with very little effect. But about using three bottles of the Vegetable Discovery, my bilousness is entirely gone and my general health is excellent. I am 56 years old. Parties using it should continue it for some time after they think they are cured. It is by far the best blood purifier I know of."

The truthfulness of what a man says doesn't always depend on the amount of money he makes in saying it.

It does not seem as though there were as many as thirty-one days in any month, she was next day rolls around.

Some second thoughts occur several minutes later.

Business men should see our extensive assortment of different grades to select from.

The Beautiful House

The woodwork of your house, the furniture, the carpets, your hands and enamelled iron work, may be new, but if you will use Liquid Veneer it will immediately make it look handsome and attractive as a diamond. And if it is faded, scratched, or if the varnish has gone the way of all flesh, "Liquid Veneer" will restore it the whole scheme. It will take that bald slick furniture and put a new face on it that is as handsome as the sun. It is not a "furniture polish," it is not sticky, never catches the dust; it is easily applied in a few minutes with a cloth, no rubbing is necessary. It is a cleaner, disinfectant, then imparts a most bright and finished surface. Try a sample bottle only 25c. 1-2 pint bottle 50c. For sale only by

ALEX. RAY.

EVENING FASHIONS.

Louis XVI. Effects—Pointed Girdles and Flowered Silks.

The return of the old fashioned brocades and the tiny wreath of roses on hats point to the Pompadour influence. These small roses have been worn in the hair for some time past as well as on debutantes' ball gowns. Little straw roses have been a favorite of some of the new fat hats recently imported from Paris.

There is a decided Louis XVI. appearance to many of the ball gowns made of beautifully flowered silks and brocades. The pointed, corsage with its appendix as well in many reception gowns showing the velvet coat effect. The vest and revers to go with the effect are handsomely embroidered, and the neck is finished with an old lace jabot.

The pointed waistbands now so much in vogue are as hard to make as a



GRIFFON EMBROIDERY GOWN.

bodice; they have to be so beautifully draped and fitted.

Fashion frocks ivory gray and pale bronze are favorite colors, and a good deal of gold and silver embroidery is used.

Taffetas this spring will be softened by the addition of lace or embroidered lawns, which are in keeping with the period when taffeta was first introduced.

The picture shows an evening dress of chiffon trimmed with bands of silver embroidery and worn with a wreath of silver in the hair.

JUDIC CHOLLET.

SPRING FASHIONS.

The Wide Bell—Picturesque Effects in Flowered Silks.

All shades of pink are popular for evening wear, especially Rose du Barri, a sea-crystals pearl shade. Taffeta frocks are being made of this shade of pink beautifully embroidered and trimmed with a Marie Antoinette fichu and pointed bodice.

The distinguishing features of the new costumes are the full skirt and the wide belts. Soft bodices are made so full that they seem to be held in place by the deep Marie Antoinette belt, which is pretty and graceful for evening wear. With dress of this description some kind of a draped or elbow sleeve with a wide frill is the proper thing.

Elbow sleeves are rapidly coming in again. This was always a pretty style



AN ORIGINAL WAIST.

and suitable for semidressy occasions. Some of the new dresses have sleeves simply composed of a skilfully draped puff ending in a frill of lace.

Taffeta is certainly both smart and popular just now. It is often a good plan to have silk chiffon and mull gowns made with a gulmpe arrangement, which can be removed so that the gown may either be worn decoltee or not, as one chooses. This has almost become a necessity for the woman with a small income now that so many dainty gowns are being worn at restaurants, just as they are at private houses, with the exception that they must be high necked.

White muslin both in plain and in fancy makes, will be very much worn this summer, and so will dainty flowered effects, particularly those of the Pompadour period.

Shoulder wraps a flowered silk waist ends with a long shallowly V shaped yoke and a wide belt of panne.

JUDIC CHOLLET.

LIEUTENANT AT A LEVEE.

Young Mr. Astor Debutantes's First Bow to the King—Night Mare Saved His Trepidation.

"Just as a young debutante looks forward to her first dancing engagement with feelings as much of nervous trepidation as of delight, so a young officer or lawyer fights more shy of his first levee than of facing an enemy in the field or conducting his first case in court, although naturally he is much pleased at the prospect of coming individually under the eyes of the King.

I am not ashamed to confess that when some time ago, in all the glory of the full-dress uniform of a lieutenant of Yeomanry, I made my way on foot to St. James's Palace to be presented to His Majesty as one of his gallant soldiers, it was with a little internal quaking and an external trembling of the limbs, which rather belied my brave appearance. I was just in time, as I neared the Palace, to see the King's equipage, with its escort of Life Guardsmen, making a gallant show with their glistening helmets and nodding plumes, dash up through a roar of welcoming cheers from the crowds of curious sightseers, and to feel proudly that I, too, was a part, however insignificant, of the "show."

Man Consists of Nerves.

My own reception by the crowd, however, was not quite so cordial as that of the King; although one critic did exclaim, "I say, Bill, don't 'e think 'e's a tort!" which, after all, we rather a dubious kind of compliment. But a soldier of the King can afford to be indifferent, I thought as, with the air of a field marshal, I ran the gauntlet of the crowds and at last found myself safely landed within the palace walls.

And what a startling transformation it was from the dinginess of the world outside to the blaze of color and life and animation in which I found myself within the palace. Here were hundreds of men standing or sauntering about in long rows, as far as the eye could see, a river of scarlet, colors as variegated as those of Joseph's coat, and probably much more picturesque. They were men of all types and ages—a few generals, erect and still possessing the scarlet tunics, cocked hats, and plumes—who had actually and enough to have fought at Balaclava and Inkerman, and had been ready to lead the charge of the field again; and rubbing shoulders with these grizzled veterans were the young subalterns of the day, as gaily attired as so many popinjays, and carefully full of the airs of the day when they too, should wear the King's badge. Here are sides-de-camp in their richly embroidered tunics, gold aigrettes, plumed hats and gold sashes; Highland officers in tartan trews and feather bonnets; Irish naval commanders in their more sober but most becoming blue and gold; officers of engineers and artillery, of cavalry and infantry of the line, Yeomen and Volunteers—as gallant a body of men, both officers and all sporting their bravest colors.

A Brilliant Scene.

Dotted here and there in this gorgeous stream of color, and slowly moving onward to the Throne Room, by reason of their wigs and long robes of lawyers fresh from the courts and the Houses of Lords and come to do homage to the King; men in the modest splendor of black velvet, court suits, steel-looped cocked hats, and swords and buckles of steel; stray ministers of the Crown in gold-laced uniforms, scarlet-clad dignitaries of the Church, gaily liveried servants in splendid embroidered tunics, silver-laced trousers, and crimson and gold sashes; Indian officers in their robes of silk and gold; picturesque Zouaves, and polished Turks.

In my uniform of dark green I felt quite solitary as I took my place under ground and in front of me, as moving with the stream I found myself passing the guard room door to be scanned by keen-eyed officials, on the lookout for any irregularity of dress, and the entrances to each room guarded by tall, powerful servants ready to bar the entrance with a cord of silk if the pressure should become too great.

At last, after what seems hours of slow progression, I get a distant glimpse of the Throne Room, voices which sound like mine have become hoarse, I clutch my ticket of presentation to make sure that I have it safe, and summon up all my evaporating courage for the ordeal which is now near.

Catches Sight of the King.

A little later I find myself at the entrance to the Throne Room and catch sight of the King, in field marshal's uniform, standing on a raised platform, with his suite in group behind, to the right, and in front of him—Royal Princes and household officials in gorgeous uniforms. I am announced in a clear, cultured voice—that of the Lord Chamberlain—and with a dazed feeling and a swimming in the legs I walk forward, make a clumsy obeisance, the effective a genuflection smile and a bow in turn, and somehow I manage to realise that I can possibly be over, I have emerged into the room and find myself in a corridor outside.

After all, I thought, it was not very formidable, and I might, for as well have saved myself all my trepidation. For a few moments I waited in the corridor watching the steady flow from the Throne Room—the Army, the Navy, the Church, and the Law, Ministers and Attaches—and I could not help thinking that they all seemed as pleased as myself at having done homage to our gracious King, and that the ordeal was over.

Drawing Wire.

The art of drawing wire was not practiced until the fourteenth century, or introduced into England until the seventeenth century, all wire made previously having been made by hammering into rounded lengths narrow strips of metal cut from plates previously beaten out.

A Chance for Investors.

The Cherry Creek Copper King Mines, Ltd., owns and operates the B.C. group of six mineral claims situated about four and a half miles south-west of Kamloops, B.C.

The property has exceptional advantage, and is exceedingly valuable, and as the general indications on this vein are identical with those of the workings on the Iron Mask, a property owned by the B.C. Copper Mining Syndicate, and adjoining it on the west. The following extracts from the Chairman's address to the shareholders at the general meeting held in London, May 3rd, on the 30th Sept. last, will give an idea as to the prospective value of the Iron Mask group:

"On the Iron Mask at Kamloops we have expended £36,000 and I am glad to say that to-day this mine is splendidly represented by the management, and is developing and developing fast at Kamloops, and I believe you will agree with me with having given you twenty shillings per every pound expended on that mine. • • • • • • • • "If I had not that we have not yet believe we have, a practically unlimited body of 5 per cent. ore in our mine at the Iron Mask, then in the opinion of one of the most eminent smelting millionaires in the world, whom I had the pleasure of meeting at Salt Lake City, I have a good mill one. • • • • • "Kamloops is an absolutely ideal position for the erection of a smelter and the working of a mine, with railway, the water, the fuel and the ore all on the earth surface, and the mill, working on the ore, will seem about as cheap as desirable as they could be. • • • I have extracts ore from and addressed by a hard-headed London financier who equally hard headed business men, who are developing their property with a view to large profits, under the direction of the best mining engineer.

"Owing to the proximity of the mine to the railway, a short line of aerial tramway will pay for the construction and would enable the company to transport their ore to the railway at a cost not exceeding ten cents per ton. Freight and treatment charges for this class of ore obtained are exceedingly favorable and are quoted by the Trail and Granby smelters at $6.25 per ton so that the entire cost of mining, freighting and smelting will not exceed $5.00 per ton. The ore is a high grade copper, also assaying from 10 per cent. to 24 per cent. and from $6 to $10 per ton and per ton. and is in great demand at the smelter owing to its flexing qualities.

"The near future will see the creation of a large copper producing plant to treat the ores of this district, and that the B.C. Copper Company and the Inland Smelter Company having already selected sites for purchase sites. The completion of these enterprises will insure the most favorable possible reduction of local ores. The company has secured the right to the property on the most favorable terms, the former owners showing their confidence in the mine by accepting the entire purchase price in fully paid up shares of the company.

After paying all the expenses in connection with the incorporation, the amounts due on options secured by the company and the purchase price of the C.K. group, there remains in the treasury two hundred thousand shares, the proceeds from the sale of which are to be applied to the development of the properties, now owned or to be hereafter acquired by the company. There is absolutely no promoters stock, and the directors advise that another col-umn is the first opportunity offered the public to invest in the shares of the Company.

Gorman's SHOE HOUSE.

NEXT DOMINION BANK.



PATENT Colt and Valour Calf Oxfords—the best quality. Price $5.00

—White Canvas Oxfords—Price . . . $3.00.
(WILL NOT SQUEAK.)

37 Retail Stores **DAVIES** 37 Retail Stores
PURVEYORS TO THE PEOPLE.

BUTTER

Bargain FOR Saturday

Like to give the people the benefit of a low market when it comes our way to do so—and here's the proof of it—Saturday we will sell 500 pound prints of choice dairy butter at..... 15c per lb.

Sugar! Sugar! Sugar!

We are still selling—
23 lb. Granulated Sugar for $1.00.
With every purchase of 25c and over.
—Davies are selling a 40c quality of tea in black, green or mixed for 25c

The WM, DAVIES CO., Limited
Daily Deliveries Phone 286.

INTELLIGENCER JOB OFFICE
FOR CHEAP AND ARTISTIC WORK.

Julian Hawthorne

Nathaniel Hawthorne's son has written a highly dramatic story of the Arctic Sea, telling of the finding of the last resting place of Hendrik Hudson

One of the 10 Stories in the

Metropolitan Magazine

FOR JUNE

THE OUT O'DOORS NUMBER

R. H. Russell, Publisher, New York

A 35-cent Magazine for 15 cents. At all Newsdealers

(76-10)

Local Reading Advertisements.

Twenty-five words or less 50 cts. over twenty-five words 2 cents per word first insertion. 2 cents per word subsequent consecutive insertions. Headings count as 10 words. Contracts for long periods made at office.

After Thirty Years Service.

General Sir John Dartnell, who has just retired from the command of the Natal Mounted Police after thirty years' service, distinguished himself in the early stages of the war in South Africa, when his services to the country was of invaluable service. He was a wild General Fanshawe when he fell in Talana Hill and to his guidance General Yule's column owed its safe retreat to Ladysmith.

Sir Dartnell replies he made a march of 190 miles in three and a half days without transport. Lord Roberts in his report to the War Office, said that the Natal Mounted Police stands very high in the estimation of the colonists, and its possession is the greatest influence over the native. His advice was of much assistance in the earliest actions of the war, afterwards during the siege of Ladysmith, and finally in the general advance through the Biggarsberg to Lang's Nek, when Natal was cleared of the enemies of the Queen. General Dartnell was born at London, Ontario, in 1836, and entered the army in 1855. He was severely wounded while serving with the Central Indian Field Force in 1857, and received the brevet of Major. He had plenty of South African experience in the Zulu war of 1879, the Basuto war of 1880, and the Boer war of 1881, before the recent struggle began.—London Standard.

Elsdree's Financial Advisor.

Mr. Vincent Corbett, who has been appointed successor to Sir Eldon Gorst as Financial Adviser to the Khedive, has for some time past been the British Commissioner on the Caisse of the Egyptian Public Debt, and has spent many years in official positions. He was appointed to the Consulate at Barbia in 1885. He was transferred to The Hague in 1887, and a year later was appointed to Rome. In 1891 Mr. Corbett was sent to Constantinople, where he was granted an allowance for his knowledge of Turkish. He later filled positions at the Embassies at Copenhagen and Athens, at the latter of which he acted for a period as Charge d'Affaires. Before proceeding to Egypt Mr. Corbett held the appointment of British representative on the International Financial Commission for the control of Greek finances.

Malaria-Proof Wallaces.

Mr. William Wallace of Nigeria has just arrived in England on one of his rare holidays after The West African Mail. He is accompanied by Mrs. Wallace, whose brilliant beauty won Kano for the Empire. Mr. Wallace, by the way, is believed to be a negro by our French friends in Africa when their knowledge of British colonial feeling was not quite accurate as it now is) has served eighteen years as a soldier, and is malaria-proof.

A Bootsman and a diplomatist, Mr. Wallace went on exploring tours to Sokoto and Kano, on behalf of the Royal Niger Company, which such journeys involved great personal risk. On the resumption of direct Imperial control Mr. Wallace, who is a C.M.G., was appointed Deputy High Commissioner. He has now left the corner of the protectorate from Sokoto to Lake Chad. From this point Frederick Lugard has had most valuable advice about the acceptance of British rule.

An Agricultural Dream.

You can accomplish it that nothing is gained by starving the mother or stinting a newborn animal. Known.

GREAT SALE OF SHOE SAMPLES.

At Wholesale Cost Price.

SATURDAY AND MONDAY

Be Sure

And visit us on this great money saving occasion—the rag on the shoe tells the wholesale price—The sizes run Men's 7, Women's 4, Boys' 4, Girls' 1, Children's 10.

Last week we gave our customers a Great Shoe Benefit Discount Sale—and the crowd was such that our 7 salesmen had more than they could manage. This week we intend to make it interesting to all shoe shoppers.

In addition to above SEE OUR FINE SNAPS for men, women and children which we bought at about 60c on the dollar.

The **J. J. Haines** SHOE HOUSES, Belleville, Napanee and Trenton.

EARLS ANT DIDN'T KNOW IT.

About Rule Britannia

STIRRING PATRIOTIC HYMN WHICH WE'LL LOVE.

Political Hymn of Britain Is Long on the Musical Political Power—Season of the Festive Jubilation, Which, in Its Degenerate Stages Is British Bronze—Authorship of the Song In a Debatable Quarter.

Now the Season of Conspicuous Soot Hole Covers Is Here.

The death is announced at Fowdenham Castle, near Exeter, of the Right Honorable Earl of Devon, in his ninety-third year. The late Earl, who was a grandson of Archdeacon Cardinal and rector of Fowdenham, succeeded his nephew in the Earldom in 1897.

The house of Courtenay, to which the Earl of Devon belongs, dates back to very early period, and members of the family have for centuries been associated with the history of the country. The present branch was founded by Sir Philip Courtenay of Powderham Castle, who received the honor of knighthood from Edward the Black Prince the day before the battle of Navarre in Spain.

One branch of the Courtenays were Counts of Edessa, and another became allied to the royal family of France, while England the Courtenays have been allied to the Bonvilles, Bohuns, Spencers, St. Johns, Talbots, Verse and royal house of Plantagenet.

With the city of Exeter the family has always been closely associated, and in olden times there were stout struggles for privileges between the Earls of Devon and the Mayors of the city.

Few, if any, titles in the peerage have been so long periods in public history, involved in more mystery and doubt than that of the Earls of Devon.

For several hundreds at years the heads of the house of Courtenay were Earls without being aware of the fact. In fact, they had the privilege acquainted with the dignity that should have been theirs, but they accepted baronetcies and other honors and were proud to hold them.

After the Courtenaries had passed, however, an astute lawyer discovered the long-lost peerage in old records, and found that there were two missing earldoms "in corpore," usually inserted in patents.

The discovery meant that the Earldom could be claimed by the rightful heirs, and a Courtenay in 1831, after much trouble, established his right to sit among his peers. The peerage he recovered was the one created by Queen Mary.

Many times the Earldom has been supposed to be extinct. Four of its holders have been attainted and four beheaded.

Queen Mary revived the Earldom in favor of Edward Courtenay, who, in the previous reign, on account of his tender years of age, was committed prisoner to the Tower, but was released when only twenty-eight years old, after the fall of Padua of poison.

Ask no man's advice, but study the people you meet and watch the habits and manners which you find annoying to you in others and cultivate the qualities you find are helpful and pleasant.

HEART "STARTS"

Does the slightest effort excite the fear that takes the breathing, produce suffocation, distress, palpitation or exonerating pain—shortness? You need no surer symptom of disease of the heart. Heart "starts" the heart is sick.

Dr. Agnew's Cure for the Heart is a heart tonic that strengthens the heart so the sensations of distress will vanish like dew before the midsummer sun. Relief comes almost every day at a never-failing treatment. One dose convinces. A few days' use will cure. Cures the most stubborn cases. 18.

Sold by D. M. Walker and J. B. Mc-Keown.

Political Hymn of Britain In Long on the Musical Political Power—Season of the Festive Jubilation, Which, in Its Degenerate Stages Is British Bronze—Authorship of the Song In a Debatable Quarter.

Goudsey said that "Rule, Britannia!" would be the political hymn of the country so long as she maintained her political power. Sir Arthur Sullivan, the great composer, declared that the whole character of the British nation is expressed in the opening chords of the song, written by Dr. Albert Hadden, Recent events—the rejoicings in London—certainly tended to bring out that fact, for the entire British nation seemed to find a particular satisfaction in proclaiming that Britons "never, never, never shall be slaves," and giving utterance to all the other glorious sentiments which have made our bosom swell with patriotic pride.

It is certainly a fine tune, this of "Rule, Britannia," and it is worthy of the famous Dr. Arne, who set so many stirring fine songs in his day. Arne was a humorist as well as a composer, a couple of vocalists called on him one morning. They had been rehearsing as to which was the best singer—and had not been able to settle the question they resolved to appeal to Arne. Then they had installed he turned to one and remarked: "Sir, you sing very badly." The other concluded that he had won the wager—for there was a bet in question—and said: "Sir, you sing worse!" "Nay," retorted Arne, "for while he sings badly he sings some odd dog's tune, and then the Harrison has been supposed to be extinct. Four of its holders have been attainted and four beheaded.

Queen Mary revived the Earldom in favor of Edward Courtenay, who, in the previous reign, on account of his tender years of age, was committed prisoner to the Tower, but was released when only twenty-eight years old, after the fall of Padua of poison.

Ask no man's advice, but study the people you meet and watch the habits and manners which you find annoying to you in others and cultivate the qualities you find are helpful and pleasant.

HEART "STARTS"

Does the slightest effort excite the fear that takes the breathing, produce suffocation, distress, palpitation or exonerating pain—shortness? You need no surer symptom of disease of the heart. Heart "starts" the heart is sick.

Dr. Agnew's Cure for the Heart is a heart tonic that strengthens the heart so the sensations of distress will vanish like dew before the midsummer sun. Relief comes almost every day at a never-failing treatment. One dose convinces. A few days' use will cure. Cures the most stubborn cases. 18.

Sold by D. M. Walker and J. B. McKeown.

Goudsey said that "Rule, Britannia!" would be the political hymn of the country so long as she maintained her political power. Sir Arthur Sullivan, the great composer, declared that the whole character of the British nation is expressed in the opening chords of the song, written by Dr. Albert Hadden. Recent events—the rejoicings in London—certainly tended to bring out that fact, for the entire British nation seemed to find a particular satisfaction in proclaiming that Britons "never, never, never shall be slaves," and giving utterance to all the other glorious sentiments which have made our bosom swell with patriotic pride.

It is certainly a fine tune, this of "Rule, Britannia," and it is worthy of the famous Dr. Arne, who set so many stirring fine songs in his day. Arne was a humorist as well as a composer, a couple of vocalists called on him one morning. They had been rehearsing as to which was the best singer—and had not been able to settle the question they resolved to appeal to Arne. Then they had installed he turned to one and remarked: "Sir, you sing very badly." The other concluded that he had won the wager—for there was a bet in question—and said: "Sir, you sing worse!" "Nay," retorted Arne, "for while he sings badly he sings some odd dog's tune, and then the Harrison has been supposed to be extinct. Four of its holders have been attainted and four beheaded.

Queen Mary revived the Earldom in favor of Edward Courtenay, who, in the previous reign, on account of his tender years of age, was committed prisoner to the Tower, but was released when only twenty-eight years old, after the fall of Padua of poison.

Ask no man's advice, but study the people you meet and watch the habits and manners which you find annoying to you in others and cultivate the qualities you find are helpful and pleasant.

HEART "STARTS"

Does the slightest effort excite the fear that takes the breathing, produce suffocation, distress, palpitation or exonerating pain—shortness? You need no surer symptom of disease of the heart. Heart "starts" the heart is sick.

Dr. Agnew's Cure for the Heart is a heart tonic that strengthens the heart so the sensations of distress will vanish like dew before the midsummer sun. Relief comes almost every day at a never-failing treatment. One dose convinces. A few days' use will cure. Cures the most stubborn cases. 18.

Sold by D. M. Walker and J. B. McKeown.

Political Hymn of Britain Is Long on the Musical Political Power—Season of the Festive Jubilation, Which, in Its Degenerate Stages Is British Bronze—Authorship of the Song In a Debatable Quarter.

THE MESSENGER FROM KHARTOOM

BY ST. GEORGE RATHBORNE

Author of "Dr. Jack," "Dr. Jack's Wife," "Miss Caprice," Etc., Etc.

In addition to being a master with the foils and a champion pistol shot, Dr. Jack has other strong points. He can do not practice as much as their British colleagues, but he knows his science and self-defense. He is not a giant in size, but yet a sturdy, well-set, well-formed man, with a likelihood by constant exercise.

Thus, when the Hindoo driver comes plunging at him, Baron Popoff expects his favorite attitude and expects to lay his fellow fellow with one solid blow. Like many another man, he counts without his host.

As the driver reaches the baron, he, too, has his hands before him in pugilistic style. There is a lightning change of blows, some lightning counters and the dull sound of a heavy stroke is heard.

Baron Popoff gives no cry, but sinks down on the ground with his head turned away. Perhaps, in that brief space of time when the Hindoo's counters and feints met and parried by his antagonist, some dim suspicion of the truth may have flashed into his brain. A common Hindoo driver could use his fists in that style.

Before he has time to form a definite conclusion, however, there comes the blow that puts his senses away, wars out, and the unlucky Russian knows no more until he wakes to find himself in strange scene, with the shores of India far down in the east.

Chance brings about their appearance—

Mr. Grimes himself. Besides, here is Reason and Sandy Bridget.

Then the Gods drew. Rhythm was who delivered such a telling blow to the baron, and also he an old acquaintance. Mr. Grimes has found a friend.

And in a cherry tone he exclaims:

"There is a certain somebody at Sudiran, Mynheer Joe. It cancels all your past shortcomings if you find him."

"He struck me with the whip, the burgess," says Joe, ruefully rubbing the spot where the lash had fallen across his head and drawn blood. "It's lucky for me that I was differs from him as I have, or I'd have his life for that blow."

"If you will be taken. It already, I'm afraid you've broken his head," says Grimes.

"Oh, no! He'll come too presently. We have the chloroform ready to dose the burgess' self, and he'll be right as rain in as near as no please," he added, which left it to be inferred that there has been something singular about the manner that has occurred to the baron's pallor.

The vehicle is raised upon a sound portion of the pavement. Then the still senseless Russian nobleman is placed within, and Grimes gets alongside, having the chloroform ready, while Reason, who has taken the place of the original driver, is to start off at a stupor the hour in the rear of the Malabar Hotel, for Baron Popoff has arranged rooms to the driver's and passenger.

"You will look after that party, sirer," he calls back.

"Rest easy. When he comes to, in the morning, he will find himself lying by the Towers of Silence, with no one to tell him how he got there. Go your way, Joe," returns Mr. Grimes.

An hour later, the strange passenger is handed in at the door of the Hotel de Avalanche. A few low words are exchanged between the captain and the swarthy Hindoo, and the same arm reached; then a warm handshake, a "Good-bye, Joe," and the two men separate.

As Joe and the little Shropshire correspondent leave the boat on the beach, they see the ship gliding toward the sea and the vladivostok Russian diplomat to far-away Yalpar. Soon, in all probability he will never cross their path again.

The three party meet at the early chota hazri, and Mr. Grimes tells the story is told in low tones. Even the war-bronzed Commander Danby can not succeed in constructing a lock that shall be placed within the door, cuff, even violent blows with a sledge-hammer can not avail, but cannot break asunder. This metal cannot be cut in the shape of a figure 8, with what may be called a double ring as part of a rifle barrel attached. The ring is fixed to the wrist, and the other is "A lock within a lock," Jt cannot be picked, for the key is not about it himself, and the key took him over a week to make.

Prizes of Curios.

At a recent auction at Christie's, in London, of antique furniture, porcelains, etc., some very fine prices were as follows: A Louis VI. carved and gilt settee, with four fauteuils, the seats, backs and arms upholstered in old tapestry worked into fables, in the Gobelins manner, £1,365; a pair of £840; a Chippendale mahogany cabinet, with fretted fronted doors, enclosing carved interlaced beadings, on claw and ball feet, small doors beneath, $750; a pair of Sheraton corner commodes, inlaid tulip and king wood, with two doors, enclosing shelves, and splayed ends, mounted with ringed and carved figures at the corners and foliage borders of chased ormolu, $1,470; a Louis XV. $245; and a complete Crown Derby dessert service, elaborately painted in colors and full blue painted with groups of birds, $310.

ROUGH BUSH SURGERY

CUTTING A MAN'S THROAT IN THE AUSTRALIAN BUSH.

A Thrilling Story of Rough and Ready Experiences in the Isolation of the Western—The Patient Recovered and Thanked the Commen Methods of Attempting to Circumvent Accidents—Danger Was in Plenum.

Bush surgery has methods peculiarly its own. Simplicity in its keynote. For a snake bite you cut the piece out of your leg with your clasp-knife, and continue your journey, says an Australian writer. For a broken rib you tie a string round your waist. For toothache the treatment is to press a common knitting needle, heated white hot, against the exposed end of the nerve. For a fever there is usually held down by two strong men in this operation, and sometimes pursues the operator with a gun for the next two or three days; but provided the knitting needle is used freely and fearlessly a cure is certain. For measles you sit down and smoke until you are well. I have myself nursed a whole family through the scarlet fever, which, I take it, is nothing more than measles, and, indeed, know nothing about it now. For bronchitis you blister the sufferer and turn him out for a week. The theory is all wrong, but the practice is perfect. People live a long time up country; there are very many doctors there, but they rarely have to any connection, but I digress.

I doubt if we do not know a little more than is good for us about scarcrobes, blood-poisoning, anaesthetics and pretty nearly all that sort. Then the bush itself supplies many remedies—"pigweed," for instance, in the form of an excellent cure for scurvy—while rapid smoking will to a certain extent take the place of chloroform and deaden pain. Nicotine is good for centipede bites.

What I wish to lay stress on is the peculiar danger due to the enormous distances which lie on the outskirts of bush. You cut a vein in a sawyer's thigh, and he is dead in a minute because there is no one to tie it up. You have to overcome a spasm—prevents you reaching home and you end of exposure, thirst, gangrene, or a complication of all three. You can even be pinned down by a falling tree, and, unless a horse-breaking bushman happens to be passing, be quite unharmed yourself—and never get free. Then there is the "stockman" for the bushman to be a "stockman" who does not contrive to ride a bloody out for horses, cattle, or sheep, or "humpy" in the bush and liable to starve to death. Horsemanship is so dangerous an occupation that insurance companies do not care to "take the lives" of men about to engage in it.

"Bush madness" and kindred complaints, the accidents common to horse-breaking and snake-bites, snake bites (in places), and diseases arising from alcoholic origin are the principal practice of an up-country doctor. His surgical practice is limited, and he, therefore, operates on comparatively few cases since the simplest operation is one by his hand to. Fortunately, the bushman is phlegmatic; he will have a shepherd who had to amputate his own finger with a pocket-knife, and get to the job dinner-time to save meat. You will easily understand that things are rough and ready. A young doctor in Queensland not long ago spent a fortnight for weeks in pulling a patient round, picked a quarrel with him, and had a convalescent stage, and shot him dead!

But these stories will partially explain how I came to be present in the cutting of my friend Mr. Johnson's throat. Johnson was a shanty to be a gully on the Australian coast, headed by a most unsavory reputation and watered by the inevitable "Chinaman." There were three of us, all young cadets—Johnson, a hero of the incident, O'Shaughessy, a fine specimen of somewhat reckless disposition, as shall be discovered later, and myself.

Johnson, to gain some private practice, had set up diphtheria. As we were at the age—and of course a doctor before he would have been several hundred pounds by the time he got there, and Johnson would probably have died—his only medical knowledge was a slight acquaintance with the extraction of teeth, and the case of little girl with diphtheria. O'Shaughessy, however, had some experience of this disease, or said he had, and immediately proceeded to "cut in."

So much so that one night Johnson—I was gasping for wind, and at the point of death.

"What's to be done?" I asked O'Shaughessy, who had just come in.

"Tracheotomy!" he decided at once in an offhand manner. "Do you know anything about it?"

I had cut many throats often enough, but that was in order to kill them. We had a boy Johnson's alive, not turn him into butchers' meat. I offered to operate—every two-odd there are few things one does not offer to do—but did not recommend it.

Then I'll do it myself," declared O'Shaughessy.

All told, the surgical instruments in the shanty were—a bandsaw, a penknife, brad-awl and sheep-shears knife (a large weapon commonly used for skinning sheep). O'Shaughessy dragged these out, and toyed with them in front of Johnson, who eyed them between his gasps for breath with horror. We ratified them over together noisily, and were decided on the penknife. O'Shaughessy took it outside to the grindstone and sharpened it. Johnson listened with horror, and heard O'Shaughessy's reckless disposition, pas-sharpened Tyrconnell against the proposed operation. But he was now overpurple, and there was no time for remonstrance. Then O'Shaughessy came back and put everything in order for the knife. We propped Johnson against the bunks and found a strong light on his throat.

I began to feel a little ghastly. The Southern Cross shone through the open window—at least I supposed it did, though I had spent several years at the Antipodes before—and I make out the Southern Cross at all. I had never felt so strong a desire to operate on the jugular of the sword-swallower at Home to push the sword down his throat. I had killed hundreds of sheep and cattle in the ordinary way. My patience withered a thought —an operation which sometimes lasted half an hour—and I felt that everything is a matter of custom. The most reckless rough-rider will lay an object covered in a gale at sea; the daredevil V. C. puts up the white flag when he surrenders; conditions when it comes to making an afternoon call. I have myself married."

"It's quite painless, you know, Johnson," I observed, not that I knew anything about it, but I had thought it was the professional thing to say.

Whereabouts do I go for him?" said O'Shaughessy, brandishing the knife in front of Johnson's throat. "Here, ed, I'm here's quite safe, isn't it?"

"Hardly," I said, pointing to a vein near the jugular!

I dare be excused, whinied again, but was quickly reduced to submission.

"Then in here?" plaking him under the chin among some of the more important arteries. "Johnson, you may sometimes observed in barbers.

"Probably Him-self," I suggested, and from his contortions I fancied he agreed with me.

Shouldn't try it there if I were the horse"—for I knew more about horses than I knew about Johnson's valuable horse."

"We shall be tried for manslaughter if it's a—a failure, won't we?"

"Ain't I hadn't thought of that," I said—the sufferer always had "fun," for he gasped freely, "Law's delay."

"Ah, I remember now—just under the Adam's apple. Here it is, then. Now, O'Shaughessy, recalling his one piece of knowledge about the operation.

The whole thing turned out simple enough in practice. He pressed the knife down on the "Adam's apple" and then cut sideways. "I'm going to carve a fowl, thrust it through the skin under the Adam's apple, fished out the bad throat, found the severed larynx and covered it with a piece of horse-hair to keep particles of keeping out microbes, but it was quite a success. The only thing protecting it from germs. The blood-vessels, of course, were cut, but there was more than a spoonful or two.

I remember to watch the breathing going on through the hole in the chest of at the mouth.

The most agonizing suffocation ceased at once. How we should have avoided blood-poisoning and closed the larynx eventually I had as little idea as O'Shaughessy, and he hadn't much. By a miracle—a rule-defying a doctor passed the stanty next day. But that is another story.

Johnson recovered. He thanked us for saving his life, and showed us his throat, although his manner led us to believe that he would never be operated on by an amateur again. But every deed of daring has its sequel. Johnson, who was known through the seas under the sobriquet of "Johnson's Baby," was married a few months later to a lady who was known as Mrs. FitzGeorge, who was a widow of Captain Fairbrother, daughter of a printer in Calcutta, and a lady in the reigning beauty of the Lyceum during the days of Dion Boucicault, and still remembered as Abdullah, captain of the Arabs, in the once gorgeous extravaganza. The marriage took place at Carbonthill Church, attached to the barracks in Dublin, and the Prince George was then quartered with his regiment. It was a runaway affair, and the happy couple proceeded to Scotland, and the bride was introduced to the "Dowagers." But they, by no means approved of the match, for, so she was a lady of great personality and beauty, and also an excellent talker. They were three years married, and she were kindly received by Her Late Majesty, and by the entree of the royal palaces, though there was nothing in the gunna actress, daughter of the printer, to warrant it.

The sons are Col. George FitzGeorge, Hon. Adolphus Adolphus FitzGeorge, and Col. Augustus FitzGeorge.

Mrs. FitzGeorge, who was greatly esteemed by the members of the Royal Family, died in 1888. Johnson, who knew the Duke of Cambridge personally, died in 1888. The Duke's bereavement w.

Other members of the family shared his regret. For a time by withdrew from public engagements, but in April of the same year responded to the invitation to unveil in the cemetery at Brighton a handsome monument erected to the memory of Sir Bridport, who fell in the campaign of Waterloo.

THE HAT QUESTION.

Striking Features Seen by Visitors in the Strangers' Gallery of the House of Commons.

Old Man as an Equilibrist.

A striking feature of the British House of Commons which has often struck me is the Hat. Nothing, indeed, could be more astonishing and impolite than the inveterate habit of members of the British House of Commons, of keeping on their hats

ADVERTISING RATES.

Government Notices—$1 three lines in the issue.

Display advertisements, 10c per line.

Subsequent consecutive insertions 5c per line.

Reading advertisements, 20c per line.

Preferred position, 50 per cent. additional charged on special rates.

Minimum space, 10 lines.

Marriages and deaths, 50c each insertion.

Births, 25c each insertion.

Advertisements without specific instructions will be issued below.

All advertisements are subject to the approval of the Publisher of The Intelligencer.

Weekly Intelligencer $1.00 a year; Daily Intelligencer $2.00 a year, payable strictly in advance.

Address all communications to The Intelligencer Printing & Publishing Co., Limited, or to Charles J. Wilkinson, Managing Director and Treasurer.

Business men in London will find The Intelligencer on file at E. & J. Hardy & Co.'s Office, 99 Fleet street, London, E. C.

CONDENSED ADVERTISEMENTS

SITUATIONS WANTED, HELP WANTED, LOST, OR FOUND, FOR SALE, TO RENT, ETC., ETC.

(Ladies' Sales not included in this list)

SMALL—Twenty-five words or less 25c first insertion; two insertions 35c; four insertions 50c; one week $1.75; three weeks $2.25; one month $2.50. Strictly cash in advance.

WANTED.

Competent nurse to take charge of baby. Apply MRS. H. D. Hudson, 277 William St. m27-4i

A few men and women to work at their own homes during spare time. Steamer work. Liberal pay. No canvassing. Imperial Co., London. m25-1m

FOR SALE.

Two Scenic Kittens. Apply Post Office Box 95, City. m23-4if

Brick house property for sale, lot 8, on the corner of Moira and Church streets; stands on corner, brick house, stable and garden. Unobstructed view of Moira river. Terms of payment. Apply to Francis S. McFaul, Barrister, Belleville. ap27 $2 25 30 35

The most hotel business in the city—Anglo-American house license and good will; a suitable leased, 22hx forty feet of reasons for selling. W. F. Lewis. ap2-tf

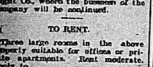
REMOVAL.

The Sun & Hastings Savings and Loan Company having become the owners of the property known as the Noworthy Block, corner of Bridge and Pinnacle streets, will on 25th inst. have their offices in the block occupied by the Trenton Electric Light Co., where the business of the company will be continued.

TO RENT.

Three large rooms in the above property suitable for offices or private apartments. Rent moderate. Apply to

J. P. C. PHILLIPS,
Manager Belleville Branch.



Lake Ontario & Bay of Quinte Steamboat Coy.

LIMITED.

The Bay of Quinte Route

Str. "ALETHA"

Between

KINGSTON — PICTON — BELLEVILLE.

On and after 25th April Str. "Aletha" will leave Belleville at 6.00 a.m., on Mondays, Wednesdays and Fridays for Picton, Kingston and intermediate ports.

Returning Str. will arrive at Belleville at 10.30 a.m. on Mondays, Thursdays and Saturdays.

Str. "Quinte" — "North King" makes first trip May 24th.

Right reserved to change time with or without notice.

For information apply to GEO. SCHUSTER CO., Agents, Belleville.

M. R. HORSEY, G. P. & F. Agent, Kingston.

Str. VARUNA

A. HICKS, Captain.

Will leave Belleville for Consecon Tuesday (except) at 7 o'clock, calling at Redcarville and all points between the head of the Bay of Quinte, leaving Belleville at 6.30 a.m., Deseronto at 12.30 a.m. Will connect at Picton with stage for Sand Banks. Steamer will stop for orders for carriages; will see Captain Hicks at Belleville. Will leave Picton at 1 p.m. on return for head of the Bay of Quinte, 2.30 p.m.; Belleville at 4.30 p.m., and Deseronto at 6.30 p.m., connecting at Picton and Belleville. Public Wharf, Agents, Belleville and Deseronto. J. W. Hepburn, agent, Deseronto.

CHAUNCEY ASHLEY,
Issuer of Marriage Licenses.
Private Office, Bridge St., Belleville, opposite the Post Office.
Residence, first house east of W. W. Chown's Mfg. Co., Station St. Appointments made.

PUSHING AHEAD....

Everyday finds us steadily advancing and requiring more and more men to do our work.

And we get the workmen—workmen of the best type, too. Just the kind you want to do your work; that's the style of men we are l oking for.

We Have The Facilities

for doing your painting, graining, paperha ng ing and decorating. Have the materials, the ideas, the everything, and we do not make mistakes.

Promptness

Is one of our mottoes.

To be on a job the very moment we plan for it is sometimes out of the question, and reasonable people understand that—for sometimes a delay on a previous job occurs to detain us for days, sometimes half a day, but our work, we wager, is executed as promptly as any other firm of our stamp in Canada.

So large a staff of workmen and such facilities for promptness and execution and such splendid work as we turn out —appeals to our customers. We prove this from repeated calls.

No decorative house in Canada is better prepared than ourselves to execute superior decorative work.—It all rests with you what money you wish to spend. If you care to spend $1,000 on the decorations of your Hall, we can do it for you. We have done it elsewhere.

If you want hand decorative work on a drawing-room, costing as much, we have also done that elsewhere and can do it here.

There is no limit to decorative possibilities in our hands.

We're in touch with the first decorations of the land, the finest colorists, and can secure you New York or Bostonian Ideas if you are prepared for the price.

Our fabrics, our wall papers, our ideas, our workmanship go hand in hand for your pleasure and our profit.

C. B. Scantlebury

Belleville's Decorator.

FRILLS AND FASHIONS.

Trimmings Are Horizontal—Smart Gowns Are Evening Wear.

Nearly all the trimmings now are horizontal.

The old fashioned shawls can be turned into very pretty evening wraps, and in the form is used for wedding veils which are made up with chiffon over white taffeta.

One of the prettiest evening gowns seen recently was of black spotted net over white chiffon and silk. The waist



WHITE CLOTH COAT.

was almost covered by a deep berths made of three narrow ruffles. The skirt had a shirred hip yoke, and from the knees down was a mass of ruffles, each ruffle was bound with a narrow black velvet ribbon. The short sleeve puffs were decorated with tiny velvet rosettes and the velvet sash had fancifully knotted ends.

Another evening dress was of heavy white lace and chiffon. The chiffon skirt, accordion pleated, had a very deep yoke, almost an overskirt, of the lace. The waist was of the full pleated chiffon with a front piece and puffs of lace. The decolletage was outlined with tiny white rosebuds.

A pale green taffeta which is being made for a smart woman has its skirt arranged in heavy plaits from the waist. Above the knees are enormous tucks headed with reches. Around the waist is a swathed band with knotted ends and little taffeta roses. These roses are also used on the peleine collar and are intermingled with shades of pale pink and heliotrope.

White crocks will be worn quite as much as ever this spring and summer, and they will be supplemented by the white cloth coat and the white lace hat trimmed with a feather or white roses.

The illustration shows one of these white cloth coats. It has a cape yoke coming well down over the shoulders. It is trimmed with black and white braid.

JUDIC CHOLLET.

MENAGERIE WONDERS.

RINGLING BROTHERS EXHIBIT THE RAREST COLLECTION IN THE WORLD—OTHER CIRCUS MARVELS.

The most extensive and valuable collection of wild animals in the world is the menagerie feature of Ringling Brothers' wonderful street exhibitions. Among the rare creatures to be seen every day and not pictured above prize, are two giraffes, the only specimens known to be in captivity, the almost extinct pygmy cattle, horned horse, a perfect specimen of the white polar bear, a small baby elephant born in America, standing no higher than its mother's knee, and the only one ever born and successfully reared in captivity, and a gigantic troop of 40 elephants, the largest herd ever showed under canvas, and twice as many as are still any other show in the world. In this periodical collection of wild animal creatures the specimens are all perfect types, and 108 cages, dens and lairs are required to carry them. The big menagerie tent is the largest ever made for a circus, and so big that an army of 5000 men could be seated at once in comfort within it. Naturalists and explorers unqualifiedly pronounce the Ringling Brothers' menagerie the largest and most valuable in existence. Frequently colleges and schools are closed to give students an opportunity to inspect this unequaled wild animal collection. One may practically make a tour of the world in the time devoted to the study of this immense zoological display, and it is safe to say that never again will an opportunity present itself for seeing great numbers of wild animals, rare life forms show with Ringling Brothers is another surpassing feature of the menagerie circus, which is a 650 superb specimens, 300 of which are performing horses, and 100 beautiful blooded ponies. The capital invested in the Ringling Brothers' show eclipses the progressive spirit of this firm, which is world-renowned as the leading circus amusement and circus institution in existence. This season in Australia this season in the production of a magnificent spectacular street, exhibiting 650 superb specimens, 300 of which are performing horses, and 100 beautiful blooded ponies. The capital invested in Ringling Brothers' show eclipses the progressive spirit of this firm, which is world-renowned as the leading circus amusement and circus institution in existence. This season in Australia this season in the production of a magnificent spectacular street, exhibiting 1,200 characters, a ballet of 300 and a singing chorus of 200, requiring the use of 2 stage larger that the combined stage space of 100 theatres. More than 2000 costumes, the design and make of Parisian artists, are required to fill the scenes of marching hosts, dancing galaxies, galloping knights, ecclesiastical processions, artistically changing dramatic incidents form a spectacle unsurpassed independently of advertising. The music composed for this ferocement Ringling Brothers is rendered by the largest portable grand pipe organ ever built, and a band of 50 soloists and musicians invited by Ringlings is elaborate and ornate, and the street parade is positively pronounced by the most important and successful theatrical critics ever seen on any one occasion. The same pomp is ordered for every performance this season in the ring performances this season. Three hundred and seventy-five of the finest and best of Spanish, American and the Orient in the circus arena, which can be found in the huge arenic programme. Many of these world famous artists in the Hippodrome and gymnastic numbers have never been seen in this country before, and are featured in their foreign homes. This year it takes 85 cars of double length to transport the immense equipment, horses and personal effects. When the circus is completely set up on the show grounds there are 20 pavilions in all. The street pageant on the morning of show day is the biggest and most varied ever organized. This attraction with Ringling Brothers has always been conceded superior to all the efforts of all other shows, and this season it is more diversified, independent, sensational, and no longer than ever before. The great Ringling Brothers' show will open Saturday, June 4, and give two performances, at 2 o'clock and 8 o'clock. Numbered reserved seats and admission tickets can be bought since on and at Sligo's stands for exactly the same prices charged in the ticket wagons on the show grounds

NEW MENUS FOR MAY.

From Table Talk Philadelphia.

Saturday, May 28.

BREAKFAST

Fruit
Pettijohn Sugar and Cream
Broiled Canadian
Scrambled Egg Jessamine Potatoes
Crumpets Coffee

LUNCH

Fish en Coquille
Tea Biscuits Cocoa

DINNER

Shrimp Gumbo
Stewed Beefsteak
Mashed Potatoes
New Beets
Cucumber and Radish Salad
Wafers Cheese
Hamburg Cream
Coffee

A STUDY OF ODD AGE.

Hovoids the fact that the blood is impure and lacking in the strengthening properties of young folks' blood. If you want to fill your blood with the fire of youth, build up your strength, restore your nerves, just use Ferrozone. It's the most potent tonic known and will renew the flickering flame in an aged life by imparting nourishment to enfeebled organs. Ferrozone fortifies weak systems, builds up the blood, gives nerves with new life. Try Ferrozone. Price 50c per box.

PHARAOH'S LAND

Britain's New Deal for a Free Hand a Surprise to French Journalists in New Kalmgraben.

Egypt has just entered upon new phase in its long history. By the Anglo-French settlement the last French pretension over Egypt has been extinguished. Great Britain has won a free hand in the land of the buried Pharaohs, the scene of pyramids and the silent sphinxes. This means to Egypt prosperity and to British interests security.

There never was a country that occupied such an extraordinary position as Egypt has done for years. Its complications are almost bewildering. The country is a vassal State of the Sultan of Turkey, but its obligation to Turkey consists of an annual payment of about $3,500,000. The Khedive of Egypt is nominally, as he is no other sovereign in the world. He cannot legislate on a law without the consent of Turkey. He cannot even negotiate a treaty that conflicts with Turkish interests. He is forbidden to build an ironclad, and his army is restricted to 18,000 in times of peace. His Majesty has a distinguished visitor, the British Agent, whose advice he must follow in all public matters. Lord Cromer sits at the right hand of the Khedive and tells him what to do. Failure to obey would mean prompt dismissal.

Up till a few days ago Great Britain could not build any public work, and could not add a new charge to the revenues without the consent of France. Thus the nominal ruler of Egypt is a nominal vassal of a sovereign, while Great Britain is the practical administrator of the country.

All this has come about in a gradual and natural manner. With the story of the financial embarrassment of Egypt the world is quite familiar. There had been a carnival of extravagance under Ismail Pasha. In twelve or thirteen years the debt of Egypt of $10,000,000 had been increased to $500,000,000. Much of the money was unnecessarily squandered. A great deal of it had never found its way into the public treasury. Enormous interests of interest were paid. The burden was greater than the country could bear. Interest on the bonds was not paid.

England and France were appointed receivers for the bankrupt country. They sent representatives, who sometimes served to counteract each financial chaos. But the chaos was appreciated by the Egyptians. A rebellion was started by Arabi Pasha. When hostilities began France refused to take up arms and left for the dual control. England then took France's place and while it cleared the decks for action. The bombardment of Alexandria and the capture of Tel-el-Kebir secured for England its supremacy. After the rebellion was put down dual control was at an end, and England did not ask France's consent to the abolition of the Egyptian peasants on public works. The ancient law entitled the Khedive to compel the fellahs to work on any public undertaking. This was nothing less than slavery. To abolish the system and substitute free labor meant an annual lay of $2,000,000 a year. But England insisted, and after much delay France consented.

At every opportunity Great Britain has insisted upon the British evacuation of Egypt. It has been drilled into the Egyptians that if they were free France would be their all-sufficient ally. And the French people have been taught to believe that Egypt with its storied wealth has been wrested from them by "Perfidious Albion." So Egypt has been a long time governed. Yet Great Britain shows no disposition to lease her property. When the country first passed under British control, only a temporary occupation was contemplated. Now responsibilities have grown up.

All the world concedes that British rule has worked wonders for Egypt. It has, in the first place, restored national credit. Egypt is no longer a defaulter. Its obligations are regularly met and its Government commands ample funds. Another effect of British rule has been the suppression, to a very large extent of official corruption. Under previous regimes nothing was done without a bribe. Justice was bought and sold. Criminals purchased their freedom. Government officials levied blackmail on merchants who had business to transact. In twenty years Lord Cromer has given Egypt a system of administration worthy of any European State, and superior to that of many. This has not been accomplished without great firmness and splendid executive ability. The master British Agent has had to compel the Khedive in spite of himself. Ismail was unworthy Ministers. He has had to run the risks of assassination on the part of those whose schemes he has abolished. Many have been the plots to kill Lord Cromer, but they have been, so invariably frustrated that it is now currently believed that he bears a charmed life. To-day he can walk the streets of Cairo as safely as those of London.

But the greatest work of Great Britain has been the restoration of prosperity to the masses of the people. Freed from oppression, relieved of taxation, and assisted in their undertakings, the Egyptians are now contented. The land has been brought under control, so that there is a regular supply of water for the purpose of irrigation. Egypt has been won back from the encroaching desert. Even France has been convinced that British rule in Pharaoh's Land is a thing to be tolerated. And what does England gain by all this sacrifice? It has at least secured entrance to a market which it has now thrown open to all the world.



Is an elegant all dressing, that keep shoes fresh and bright with the least possible effort. It oils the leather, prevents it from cracking—keeps shoes waterproof.

2 in 1 is a Paste, shines easily and quickly, and puts a shine on shoes that lasts days and dampness can't affect. Use a little rub off on the clothing—and see how much better and wear longer.

Sold everywhere
In 10c and 25c
boxes and 15c tubes

NEW CUSTOMERS
For New Teas

Every day brings New Customers for our 40c teas. English Breakfast, Blacks, Japans, Ceylons and Greens Because they have the good tasting qualities that make them desired and what you relish in a cup of tea—try it—you'll always buy it —40c per lb.

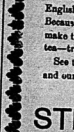
See the nice line of nickle plated tea and coffee pots, and our prices.—Two big shipments just opened up.

STROUD'S

Tea and China Store,
Open Every Evening,
Front Street, Belleville.

A PEW OF

Saturday's Bargains...



32 pairs Ladies' Dongola Lace and Button Boots, regular price $1.10 and $1.75. Saturday	$1.00
39 pairs Ladies' Vici Kid and Patent Leather Low Shoes, Americas make, regular price $2.00, $2.50 and $3.00. Saturday	$1.50
19 pairs Girls' Boots and Slippers, regular price $1.25 and $1.50. Saturday	98c
28 pairs Ladies' Strap Slippers, regular price $1.15 and $1.25. Saturday	75c

Special Reduction on all lines for Saturday.

Everything High-Class, but the price.

C.E.SMITH

Corner of Front and Bridge Street, Belleville.

Fast Direct Service

BETWEEN

Canadian Points and Pittsburg, Cincinnati and St. Louis

VIA THE

LAKE SHORE & MICHIGAN SOUTHERN R'Y

FROM BUFFALO.

Through sleepers from Quebec, Montreal, Ottawa, Kingston and Toronto, via Lake Shore, for Pacific and Overland Trains, connecting at Buffalo with the Southwestern Limited at midnight. The Exposition Express at 9.55 A. M. and The Exposition Flyer at 12.9 P. M. Dining car service—unexcelled equipment.

J. W. DALY, Gen'l Eastern Agent, BUFFALO, N. Y.

WINDSOR SALT

is the best Salt for Table and Dairy—No adulteration—Never cakes.

SMITH & BURKE
(Successors to Fenwick & Co.)
Stocks, Grain and Provisions.
Cotton and Coffee.
Phone 29. Direct Private Wires
Daily Market Letter sent on application.

NEW YORK

STOCK QUOTATIONS.

	New York, May 27.			
Stock	Opg	High	Low	Close
Atchison	69	69	68½	68¾
Can. So. Pacific	103½	103¾	103½	103¾
Mo. P.	90¾	90¾	90¼	90¼
Union Pac.	89	89	88¾	88¾
C. P. R.	137¾	138	137¾	137¾
Can. Pac.	45⅝	45⅝	45⅝	45⅝
R. I.	30¾	30¾	30¾	30¾
Ill. C.	129¾	129¾	129¾	129¾
Mo. Pac.	99			
Texas	21	21	20¾	20¾
S A Co.	77¾	77¾	77¼	77¼
N. Y. C.	114¾	114¾	114⅝	114⅝
Penna.	132¾	132¾	132¾	132¾
Erie	23	23	23	23
do pref.	48	48	47¾	47¾
Reading	43¾	43¾	43¼	43¼
C.C.C.	30¾	30¾	30	30
O. & W.	31¾	31¾	31¾	31¾
L & N.	107¾			
Nashville	86		85⅝	86
Wab.	15⅝	15⅝	15⅜	15⅜
do. pref.	34¾	34¾	33⅞	33⅞
C. G. W.	14⅝			
T.C.I.	34	34	33⅝	34
U.S. Rl	9⅞	9¾	9⅜	9⅜
do pref.	54		53¾	54
R. S.	47⅞	47⅞	47	47⅜
A. C.	50⅜	50⅜	50⅜	50⅜
Met.	109⅜	110	109⅜	110
Alc.	197			

July wheat opened at 86½; closed at 85½ Sept. wheat opened at 80¾; closed at 80⅝ July corn opened at 48; closed at 47⅜ Sept. corn opened at 47⅜; closed at 47⅛ July pork opened at $11.42; closed $11.32

H. R. BEATTIE,
STOCK BROKER.

Phone 369. Belleville, Ont.

Private N.Y. and Chicago wires.

Send for Daily Market Letter.

DIAMOND ENGAGEMENT RINGS

Are the most popular. We have a large assortment to choose from. Prices from $5 to $100. Call and see them.

A. H. DIAMOND,

Jeweler and Optician, Bridge St., Belleville.

Circular envelopes—good lines—70c per thousand; letter ones at $1.00.

"John, won't you please go down and fetch up a bucket of coal for the kitchen range?"

"Here you you be so unreasonable, Maria? Don't you know I've been playing golf all day and I'm tired out? You haven't been doing anything but loitering about the house."—Tit-Bits.

Many men owe the grandeur of their lives to their tremendous difficulties.—Spurgeon.

MEN'S SUITS

The Newest of All.



The more exacting and particular a man may be about exclusiveness in fabrics and patterns, even if he insists on all the advantages he expects from a tailor, then the more these new suits which we are showing for the first time will appeal to him.

He will find in them all the style and satisfaction he would in garments that the best tailors could build to his measure, though they cost a little more than half the tailor's price and the same as he would pay elsewhere for ready-made clothes that would not prove as satisfactory.

Throughout these splendid garments the tailoring will be found to be faultless; it is of the highest character known and if anything a little more exacting and thorough than is found on the tailor's best productions. And of more importance than all, they possess that well bred air the tailor's have a knack of giving to the clothes they turn out.

Needless to say, the styles as they are found here are correct, that is expected, or that a perfect fit is assured in every case—we are more particular about that than you could be.

Fine Suits

The new single and double-breated styles—of fine Blue and Black Cheviots and Serges, Black unsheared Worsteds, Fancy Imported Cassimeres in the latest colorings and Overplaid Effects. Fancies that are exclusive with us and the tailors.

6.50, $8, $10, $12, to $16.50.



MEN'S TOPCOATS AND OVERCOATS FOR SPRING.

$7 TO $13.

Quick & Robertson

Exclusive Agents for Johnston's Famous Clothing.

Children's Headwear

We are showing some very pretty lines of Children's Embroidered Hats and Bonnets,

Call and see them.

We make a specialty of our Children's Crochet Silk Hoods.

S. & A. ADAMS.

Dealers in Wools, Hosiery and Fancy Goods. Front St. 'Phone. 223.

MAGNIFICENT DISPLAY OF **Millinery** for summer.

Elegant White Hats. All New and Nobby.
Elegant Black Hats.
Beautiful Combination Hats.
Smart Street Hats.

Several cases of New York's Latest Styles just opened.

Don't fail to see this exhibit.

MISS IRWIN.
Millinery and Corset Specialist.

See our invitation announcement for At Home cards — Intelligencer Job Dept.

Some men whose ivers are blameless in other ways will whistle "Infidelity."

CARMAN OPERA HOUSE.
C. A. Carman, Manager.

THE BLOOMING SUCCESS
A Somewhat Different
Reuben in New York
SONGS
SPECIALTIES
ENSEMBLES
A Complicated Story Told by Clever Players.
The record breaking laugh producer. A sure cure for despondency.
Prices 25c, 35c, 50c and 75c.

Latest Styles of
SHIRT WAIST HATS
—AND—
Dress Hats and Bonnets
May be seen in our parlors. They are all "pretty as a picture," and you will enjoy a look at them. We will be pleased to show them to you.
MISS CAMPBELL.
Phone 117. P. D. Corsets

Shirts

WE'VE GOT THEM.
The Best,
The Newest,
The Cheapest.
W. B. DEACON,
Shirt Maker.

Advertisers—Copy for change of advertisements in The Daily Intelligencer must reach us the evening previous to the day insertion is desired. Copy for change in the Weekly must be received not later than Monday afternoon each week. Intelligencer Job Dept.

JAMES A. O'NEILL,
Wholesale & Retail Dealer
Importer of
Foreign and Domestic Liquors
East side of Front Street,
Two doors south of Bridge.
'Phone

LIGER SHIRTS.
Shirts now take the season by storm. Our new spring cut hearty applause. No fit afterwear, cut fits a man to choose from such a collection of elegance. Here are shirts in many new designs and effects. French Percales, Oxfords, Madras novelties, etc. 50c, 75c, $1.00 and $1.50. Come and see them at The Liger Shirt Outfitters, hatters and furnishers.

JUST NOTE

The prices on these goods and you will find them to be the lowes' in the city.

GOOD GARDEN HOSE 9c per ft.
SCREEN WINDOW 20c.
SCREEN DOORS COMPLETE 75c.
CHARCOAL IRONS $1.25.
ICE CREAM FREEZERS $2.50.
BALL BEARING LAWN MOWERS $5 50
BLUE FLAME OIL STOVES $6.00.
REFRIGERATORS $10.00

THE W. W. CHOWN Company Limited

A PLEASANT SURPRISE.

MR. S. A. GARDNER REMEMBERED BY GRATEFUL PUPILS.

On Monday evening, 23rd inst., the entrance class of Queen Victoria School gave the Principal, Mr. S. A. Gardner, a pleasant surprise, when they called in a body at his home on Octavia street and presented him with a beautiful engraved card on the following address:

Bellville, May 23, 1904.

Dear Mr. Gardner—

We feel very deeply your kindness in taking so much pains and trouble time in preparing us for the Entrance, and your untiring kindness and consideration for us at all times, and as a slight token of our gratitude we ask you to accept the accompanying flag.

The Entrance Class of '04, Queen Victoria School.

Mr. Gardner, who was evidently taken by surprise, made a suitable reply, referring to their pleasant relations during his connection with the work done there, and thanked them for their kindly remembrance of him and the beautiful present. The pupils spent the remainder of Mr. Gardner's and had a most enjoyable time.

FORMER RESIDENT IS DEAD IN WINNIPEG.

MR. JAMES S. HILL PASSED AWAY ON SATURDAY LAST.

Mr. James S. Hill, who for many years a resident of this city, died at Winnipeg on Saturday last. Deceased, who was in his 74th year was well known in this city and vicinity. Mr. Hill left for the west some years ago, and although he has taken to the home of the deceased's son-in-law, Mr. James Owen Wart, of Emerson, Man., where they were interred on Monday last.

Andrew Geary Dead.

Andrew Geary, youngest son of Mr. Wm. H. Geary, died this morning at the family residence, Church street. Deceased, who was 14 years of age, was a few days ago stricken with pneumonia, which led to his death. Andrew was a bright boy and a favorite with all his companions. The parents will receive the sympathy of their many friends in their sad bereavement.

The Jerusalem Convention.

The Methodist Review for May, published in Belfast, Ireland, says:

"Rev. R. Crawford Johnson, D.D., and Mrs. Johnson, accompanied by two of their children, the eldest and youngest, left this week for Canada, where they are to spend a well-earned holiday. Dr. Johnson, the Dr. will meet there his cousin, Mr. Wm. Hesse, of Bellville, Ontario, who is returning from Jerusalem, where he was spending the month in Palestine, and it was one of most interesting and accessories ever have been held. We have had communications from Mount Carmel and Jerusalem from Mr. Wm. Johnson, of Belleville, Ontario, cousin of Dr. Crawford Johnson, and a relative of Mrs. J. W. Gillmour, of The Knock, a resident contributor, as a delegate to the convention held in the month of May and long remembered by those who have had the privilege of attending it.

Detective Detected Them.

We are informed that a Detective was for a day or two at Deseronto this week, early all result of his visit, it is said, that several hotel-keepers were caught selling liquor including, Sunday, and that the trials will take place at Deseronto, Monday, 30th inst. Detective Sheridan, of Belleville, is the detective spoken of, and there is reason, some hotelkeepers are to be fined and four charges preferred against them.

FOOT MAKES HEALTHY FEET.

Zam is a highly beneficial and powerful antiseptic powder, which will only remove all offensive odors from the foot, but it cures Corns, Bunions, Itching, Sching, Sore feet. 25 cents at all druggists. Your order by mail postage free. R. L. Scott & Jury, Bowmanville, Ont.

Literary Notes.

A GHOST ON SHIPBOARD.

"Then, gradually audible to all, came along the deck the tread of breaking sea-boots. None on board were sea-boots. None on board went on to the cabin. The steps ceased. Then was a faint lumbering within, proceeding from the swinging-lamp over the dead table, but not from the room with the cold gleam. At the table was distinctly discernible something — someone — or else a shape of human semblance. Shape seemed to stand, over the table as if writing, with the light dwindled into dusky obscurity. Then a shadow appeared to rise from its seat and move towards the short space, where it disappeared. The inter-val on the deck was dark. Then the white was there again. On four lines in a stiff, an-ar hand-writing, to this effect: "Lays Seven Knots Then Six Points West for North, 5 Knots, Due North. You will find Man Overboard in the Serpentine of the North," in the Cornhill Magazine for June.

BELLEVILLE LODGE, I.O.O.F. ELECTS NEW OFFICERS.

THOSE WHO WILL GUIDE THE LODGE'S DESTINIES DURING THE NEXT YEAR.

At the regular meeting of Belleville Lodge, No. 81, I. O. O. F., the following officers were elected for the ensuing year:

N.G.—Wm. Bell.
V.G.—Sharp.
Rec.-Sec.—S. S. Bennett.
Fin.-Sec.—W. J. Kelly.
Treas.—R. Burley.
Fin. Sec.—R. W. Adams.
Trustees—John Price.
Reps. to Grand Lodge—S. A. Barkley, P.D.; N. Thompson, P.G.; W. F. Allen.
Reps. to District Meeting—R. W. Adams, L. C. Pearce, H. Rance.

PERSONAL ...AND... SOCIAL.

The Intelligencer cannot at all be realized as contributors to this column. Persons having items of interest are requested to send them in by postal card or telephone. The Intelligencer will be pleased to receive and publish items of interest concerning our citizens who may be visiting out of the city.

Miss Bella Mathieson has returned from a three months' visit in Brantford, Hamilton and Toronto.

Mrs. Craig, matron of the Agricultural College, Guelph, and former matron of the institution here, is visiting Superintendent Mathison's family.

Mrs. F. C. Lewis and Miss Helen Merrydew, of Montreal, are spending a few days with Mrs. Smith, Mrs. Merrydew, Malvern Bank, Avondale, and Mrs. Miles, William St.

Rev. George Brown and wife were last evening at home to the members of the Tabernacle Church in the new Parsonage on Church street. During the evening a large number were present and were hospitably entertained by the host and hostess.

SACRED CANTATA.

A feature of universal interest in the Field Day Concert to be held on Monday, May 23rd, will be the rendering by a chorus of 60 voices of Mr. Alexander's sacred cantata, "Penitence, Pardon and Peace." The chorus has been training for some time under Prof. Cameron and the performance promises to be out of the ordinary. 26-21

Sports and Pastimes

FOOTBALL.

College Has Winning Gait.

The league football match played on the College grounds on Wednesday afternoon between Belleville High School and Albert College resulted in a victory for the former by the score of 3 goals to 0. The goals were kicked by Thompson, Lovering and McQuade. The teams were:

	Goal.	Albert College
Alford		Edmison
	Backs.	
Campbell		Wheeler
Davis		Lovering
	Half-backs.	
Conger		Thompson
Templer		McQuade
	Forwards.	
Carroll		Ferris
Moore		Reerston
Fenton		Gundy
Anderson		Dyer

How's This?

We offer One Hundred Dollars Reward for any case of Catarrh that cannot be cured by Hall's Catarrh Cure.

F. J. CHENEY & Co., Toledo, O.

We, the undersigned, have known F. J. Cheney for the last 15 years, and believe him perfectly honorable in all business transactions and financially able to carry out any obligations made by their firm.

West & Truax, Wholesale Druggists, Toledo, O. Walding, Kinnan & Marvin, Wholesale Druggists, Toledo, O.

Hall's Catarrh Cure is taken internally, act-ing directly upon the blood and mucous surfaces of the system. Testimonials free. Price 75c per bottle. Sold by all druggists. Hall's Family Pills are the best.

Cows Killed by Lightning.

During a severe thunderstorm which passed over this township on Wednesday evening, between the hours of 6 and 7, Mr. Slee were struck by lightning and killed. The animals were out in a field at the time, and were feeding on the horizon and were insured in the Waterloo Co.

"IT IF IT COST TEN DOLLARS

A bottle would be without Polson's Nerviline before I would suffer from neuralgia, living near Trenton, Ont. Nerviline is the best household liniment I know. We use it for rheumatism, indigestion, headache and summer complaint. A few drops of Nerviline in a cup of hot water to break up a cold, or to rub on the rheumatism or neuralgia—nothing better. Nerviline is the family remedy. Sold by all druggists. Large bottles 25 cents, at druggists.

"LONG LIVE THE KING."

Three Days to Rochester for $6.85.

Excursion per the people's favorite steamer, "North King," Friday, May 27th, leaving Belleville at 2.30 p.m. Monday, 30th to Deseronto, Tuesday, 31st to Rochester. Return morning.

CHEAP STEERAGE RATES.

JEWS TAKING ADVANTAGE OF THE CUT BY RED STAR.

London, May 21.—Seven hundred persons, mostly Jews, taking advantage of the reduction in steerage rates by the Red Star Line, left London for Antwerp to-day to join the steamer Kroonland. The specials for the line are very busy. The bookings are considerably above the average. It is understood that the steerage rates by the Red Star will be until the end of July, but it is stated that the White Star Line will reduce its rate fifty or sixty shillings from London to-morrow.

A telegram from Budapest announces that Mr. Wegand, in office of the Southern Railway, supplied to 1,116 Minister of the Interior for the nationalities of emigrating Hungarian emigrants to the United States.

CITY AND DISTRICT.

Advertisements under this heading TWO CENTS A WORD; each insertion. Initials or numbers count as words. No boxes rented. Intelligencer Job Dept.

Great bargains in children's boots at Gorman's Shoe Hospital on Saturday. Next to Dominion Bank.

The various civic committees will meet this evening.

A Dunderstorm of considerable severity passed over this section last evening, but no damage was done in the city.

See the stylish slippers for ladies at $1.25, $1.50 and $2.00 at Gorman's Shoe House, next to Dominion Bank. Also a large assortment of room and house slippers at $1.50—the best in quality.

In the beds water and ice cream season how easy for the help now to wash the Lunches and dishes in water softened with a few pinches of Lessive Phenix. Your customers know so well that the tumblers are clean when Lessive Phenix is used. 26-21

All men's and women's $1.50 boots in the store will be sold on Saturday at $1.25 per pair. All new goods. Next to Dominion Bank.

At the adjourned meeting of the Bayside Quarterly Board, a cordial invitation was extended to Rev. Neal Mr. Sexsmith to remain for his fourth year. Mr. Sexsmith and family will be much missed by their many friends if a change is made.

The annual field sports in connection with Albert College are taking place on the campus this afternoon. Twenty-two events will be pulled off.

Many good dressers declare that Gorman's footwear is the most "correct" in style of the best in quality. Gorman's Shoe House, next to Dominion Bank.

The lots east Philippa va-cant, Belleville, comes up on Wednesday next at Gorman's Shoe House, next to Dominion Bank.

All sorts and conditions of men's, women's, boys' and girls' footwear at Gorman's Shoe House, next to Dominion Bank.

Excellent progress is being made on the handsome sidewalks on Coleman street.

All boys' and girls' $1.50 boots in the store will be sold on Saturday at $1.25 per pair. All $1.25 boots will be sold at $1.00 per pair. All $1.00 boots at 80 cents and 85 cents per pair. Gorman's Shoe House, next to Dominion Bank.

A meeting of the Woman's Missionary Society of the Methodist Church for this district will be held in Harrowsmith on Tuesday. A summer from the city will be in attendance.

The largest and most up-to-date assortment of ladies' $2.00, $2.50 and $3.75 Lace boots in the city is to be found at Gorman's Shoe House, next to Dominion Bank.

The examinations of the late Mr. A. E. Shanklin, of the Bank of Montreal, arrived here at noon to-day and were taken to the residence of Mrs. C. J. Sterling, Queen street.

All men's and women's $1.25 boots in the store will be sold on Saturday at $1.00 per pair. All $1.00 boots will be sold at 80 cents per pair. No left-overs at Gorman's Shoe House, next to Dominion Bank.

The police last evening found a large yellow cuttle of a store after it had been stored up.

When you buy your footwear at Gorman's, next to Dominion Bank, you get the best in quality and the latest in style. All new goods to select from.

Mr. McGregor, Fishery Inspector, sends word from the head of Lake Ontario yesterday of the north shore.

IT IS HIGHLY INFURIOUS

To use a cheap drastic physic. Safe, sure, reliable, unsurpassed, Carter's Iorpid Liver is Dr. Hamilton's Pills of Mandrake and Butternut, which loosen the bowels without griping. Use only Dr. Hamilton's Pills. Price 25c.

DEATHS

SHANKLIN—At Chicago, on May 25th, 1904, Harriet Alice, wife of E. A. Shanklin, and fourth daughter of the late C. J. Sterling. Funeral from the family residence, Queen street, on Sunday at 3 p.m. to St. Thomas' Church.

CORNET 3000 YEARS OLD.

ETRUSCAN CIVILIZATION FAR SUPERIOR TO THAT OF THE ROMANS.

London, May 24.—A very interesting discovery has been made in the Etruscan necropolis of Corneto. It consists of a corpet of modern shape 3,000 thousand years old. Two bronzed tombs are opened, the inbedded breast plate of gold, pendants, vases, etc., have been exposed to light. Until Etruscan civilization was far superior to that of the Romans. The collection will be offered for sale to the British Government, has expropriated one-fourth of it under the law.

In the Justice Shop.

A Warning to Others.

Two cases were presented before the Magistrate this morning, charged with pitching pennies on Front street. The Magistrate fined them 10 or 20 minutes and took up his residence without fines. Mr. Ross' charge. The matter was arranged by Mr. Johnson agreeing to pay $2.50 per month, which was carefully observed.

Charged With Trespass.

Mrs. Mary Ann was charged with trespass upon property belonging to Mrs. Ross. It appears that the accused went into the house on Wickett street and took up her residence without fines. Mr. Ross' charge. The matter was arranged by Mr. Johnson agreeing to pay $2.50 per month, which was carefully observed.

Wear Trade Mark D Suspenders Guaranteed Sold everywhere.

CATARRH.

It is an inflammation of the mucous lining of the throat, bronchial tubes and nasal passages, excited by germs that can only be destroyed by fragrant, healing Catarrhozone, which is breathed direct to the seat of the disease, and has never yet failed to cure. Please note the positively certain cure Catarrhozone always gives satisfaction. A sufferer from nasal catarrh says he believes he couldn't breathe through my nose, trial," writes H. K. Gaylord, of Morrison. "I used Catarrhozone for a few minutes and was relieved. It cured in a short time." One dollar remedy, just like Catarrhozone—it's guaranteed. Two months' treatment $1.00; trial size $5c.

MUSIC AND THE DRAMA.

"REUBEN IN NEW YORK."

"Reuben in New York," an up-to-date musical farce, written by John Cort, will be the attraction next week at the Carman Opera House on Monday, May 30. Unlike most farces, "Reuben in New York" contains a considerable plot, and the story told is a clean and interesting one. An unusually strong cast has been engaged to interpret the various characters. Among the members are William Blaney, George H. Adams, Joseph Keaney, Jr., Miss Lillian Hawley, Miss Georgia Lee Wood, Josephine Warren, Christine Stanton and Dora Lynne.

The Les Child-Claiborn troops of wonders, with their sensational novelty act, Ringling Brothers' World's Greatest Shows this season, there are four Ringling brothers, but only two Claiborns. The latter team specially worked into the sensational act which is now famous throughout the world. The most thrilling achievements of the kind ever seen under canvas are known into their whirling dancing perform-ances, the lightning rapidity, rhythm of motion and bewildering fleetness of speed and change it is impossible to describe in words. Their wonderful evolutions in mid-air figures involving the supplest agility and the most delicate balance are danced with marvellous grace and precision. Their work is exhilaratingly novel and forms the most perfect exhibition of graceful, difficult and novel aerial dancing ever seen. The American public may this greatest dream in the world.

THIRD LINE THURLOW.

The first meeting of the Union Agricultural Society for the present year will be held at the Union Church, Thurlow, on Saturday, May 28, at 2 o'clock p.m. The meeting was very well attended by the following officers were elected: Hon. Pres.—E. Jury.
President—W. Latta.
Secretary—Harry Deweide.
Treasurer—R. Bedell.
Directors—Sylvester Wood, Thomas Bedell.
The team is now open for challenge. Address all communications to the president, at Chaffton, Ont.

Wear Trade Mark D Suspenders Guaranteed Sold everywhere.

The setting seals and sea lions will perform with Ringling Brothers' World's Greatest Shows this season illustrate in juggling, comedy effects and musical numbers the highest known achievements in animal training. Captain Duphiel, who was the first to attempt the training of these curious creatures of the deep and seemingly impossible to tame the Arctic regions, and there, as from civilized life, bones and friends, he made a study of their instincts and their scope, and after a long time and the exercise of much patience finally developed the most wonderful performing seals known to the world. The remarkable feature of Ringling Brothers' World's Greatest Shows this season is given over to the sea lions. Every move of the intelligent animals may be plainly seen from every part of the enormous tent. Their trained animal act is beyond question the most meritorious exhibition ever offered for public instruction and entertainment.

MEN'S SUITS

The Newest of All.



The more exacting and particular a man may be about exclusiveness in fabrics and patterns, even if he insists on all the advantages he expects from a tailor, then the more these new suits which we are showing for the first time will appeal to him.

He will find in them all the style and satisfaction he would in garments that the best tailors could build to his measure, though they cost a little more than half the tailor's price and the same as he would pay elsewhere for ready-made clothes that would not prove as satisfactory.

Throughout these splendid garments the tailoring will be found to be faultless; it is of the highest character known and if anything a little more exacting and thorough than is found on the tailor's best productions. And of more importance than all, they possess that well bred air the tailor's have a knack of giving to the clothes they turn out.

Needless to say, the styles as they are found here are correct, that is expected, or that a perfect fit is assured in every case—we are more particular about that than you could be.

Fine Suits



The new single and double-breated styles—of fine Blue and Black Cheviots and Serges, Black unsheared Worsteds, Fancy Imported Cassimeres in the latest colorings and Overplaid Effects. Fancies that are exclusive with us and the tailors.

6.50, $8, $10, $12, to $16.50.

● ● ● ●

MEN'S TOPCOATS AND OVER-COATS FOR SPRING.

$7 TO $13.

Quick & Robertson

Exclusive Agents for Johnston's Famous Clothing.

Children's Headwear

We are showing some very pretty lines of Children's Embroidered Hats and Bonnets.

Call and see them.

We make a specialty of our Children's Crochet Silk Hoods.

S. & A. ADAMS.

Dealers in Wools, Hosiery and Fancy Goods. Front St. 'Phone. 225.

MAGNIFICENT DISPLAY OF **Millinery** for summer.

Elegant White Hats, Elegant Black Hats, Beautiful Colored Hats, Smart Street Hats. } All New and Nobby.

Newest cause of New York's Latest Styles just agreed.

Don't fail to see this exhibit.

MISS IRWIN,
Millinery and Corset Specialist.

Ask our invitation announcement of At Home styles for Job Dept.

Some men whose ives are lonesome in other ways will whistle "Tie-dolls."

Shirts

WE'VE GOT THEM.

The Best,
The Newest,
The Cheapest.

W. B. DEACON,
Shirt Maker.

Advertisers—Copy for changes or advertisements in The Daily Intelligencer must reach the office in writing previous to the day insertion is desired. Copy for change in the Weekly must be received not later than Monday afternoon each week.

JUST NOTE

The prices on these goods and you will find them to be the lowest in the city.

GOOD GARDEN HOSE 9c per ft.

SCREEN WINDOW 20c.

SCREEN DOORS COMPLETE 75c.

CHARCOAL IRONS $1.25.

ICE CREAM FREEZERS $2.50.

BALL BEARING LAWN MOWERS $5 50

BLUE FLAME OIL STOVES $6.00.

REFRIGERATORS $10.00

THE W. W. CHOWN Company, Limited.

CARMAN OPERA HOUSE.

MONDAY, MAY 30

THE BLOOMING SUCCESS

A Somewhat Different Comedy

Reuben in New York

SONGS
SPECIALTIES
ENSEMBLES

A Complicated Story Told by Clever Players

The record breaking laugh producer. A sure cure for despondency.

Prices 25c, 35c, 50c and 75c.

Latest Styles of

SHIRT WAIST HATS

—AND—

Dress Hats and Bonnets

May be seen in our parlors. They are all "pretty as a picture," and you will enjoy a look at them. We will be pleased to show them to you.

MISS CAMPBELL
'Phone 117. 7 P. D. Corlett

JAMES A. O'NEILL,
Wholesale & Retail Dealer and Importer of
Foreign and Domestic Liquors
East side of Front Street,
Two doors south of Frost's Furniture store,
'Phone 36.

NEGLIGEE SHIRTS.

Negligee shirts now take the centre of the stage. Our new spring neatlies got hearty applause. Negligeed in afterwear, out it's a position to choose from such a profusion of elegance. Here are negligee shirts in many new designs and styles. French Percales, Madras novelties, etc., 50c, 75c, $1.00 to $1.50. A line at 75c that will open your eyes.—Quick & Robertson, clothiers, hatters and furnishers.

A PLEASANT SURPRISE.

MR. S. A. GARDNER REMEMBERED BY GRATEFUL PUPILS.

On Monday evening, 23rd inst. the entrance class of Queen Victoria School gave the Principal, Mr. S. A. Gardner, a pleasant surprise when they called in a body at his home on Dolovis street and presented him with a beautiful Morris rising and the following address:

Belleville, May 23, 1904.

Dear Mr. Gardner:—We feel very deeply your kindness in taking us most of your valedictory line in preparing us for the Entrance, and your unvarying kindness and consideration for us at all times, and as a slight token of our gratitude we ask your acceptance of this ring.

The Entrance Class of '04.

Queen Victoria School.

Mr. Gardner, who was entirely taken by surprise, made a suitable reply, referring to their pleasant associations in the school room and the work done there, and thanked them for their kindly remembrance of him and the handsome present. The pupils spent the evening at Mr. Gardner's and had a most enjoyable time.

FORMER RESIDENT IS DEAD IN WINNIPEG.

MR. JAMES S. HILL PASSED AWAY ON SATURDAY LAST.

Mr. James S. Hill, who was for many years a resident of this city, died at Winnipeg on Saturday last. Deceased was 78 years of age and was well known in this city and vicinity. Mr. Hill left for the west some years ago. The remains were taken to the home of the deceased's son-in-law, Mr. James Van Wart, of Ernestown, where they were interred on Monday last.

Andrew Geary Dead.

Andrew Geary, youngest son of Mr. Wm. H. Geary, died this morning at the family residence, Church street, deceased was 14 years of age, was a few days ago stricken with pneumonia, which caused his death. Andrew was a bright boy and a general favorite with his companions. The sympathy of all will receive the sympathy of their many friends in their sad bereavement.

The Jerusalem Convention

The Methodist Review for May, published in Belfast, Ireland, says: "Rev. R. Lee Cornish, B.A., D.D., and Mrs. Johnson, accompanied by two of their sons, the eldest and youngest, left the week before Easter, where they are sure to spend a most enjoyable holiday. On May 4, the Dr. will most likely hold with Mr. William J. Bryan, and Rev. Ir. Wilkinson, the Irish Evangelist, at the International Peace Convention has been held during the month in Jerusalem, and is said to be one of most interesting and soul-stirring gatherings that have been held. We have had communications from Mrs. Cornish and Mrs. Johnson from Mr. Wm. Johnson, of Belleville, Ont., Canada, cousin of Dr. Crawford Johnson, and a relative of Mrs. J. Lee Gillmour, of the Knock, a regular contributor to this Review. The convention held in the midst of no ordinary sacred surroundings will long remembered by those who have had the privilege of attending it.

Detective Defeated Them.

Who are informed that a detective was in the city looking for a certain to the week, and as a result of his visit all of the boys in the hotel-keepers were caught selling liquor to Indians. Consequently the trials will take place at Deseronto, before Magistrate Bedford, and these will be the first convictions to be obtained in some months, some hotel-keepers will get four chances prefer charges against them.

FOOD MAKES HEALTHY FEET.

Your Skin is a highly beneficial and remains active, your feet, when called will not only remove all offensive odors from the feet, but it instantly relieves all chafing, itching, aching, under feet. 25 cents, at your druggists or by mail from Allen S. Olmsted & Jury, Bowmanville, Ont.

Literary Notes.

A GHOST ON SHIPBOARD.

"Then, plainly audible to all, came along the deck the heavy tread of breaking seas. Now, the boat would wore boots of that kind. The steps went on to the cabin, where they ceased. There was a faint limbo causeway within, not proceeding from the swinging door. The dead man's sole, but pervading the room with a soft, gelatinous, like the sound of dimly discernible something — some one—or more than one—of human semblance. The shape seemed to ascend, over the table as if writing. The dim light of the lamp flared dimly concurrently. The figure, or shadow, appeared to descend, and then to retire towards the chart room, and then disappeared. A letter had on the desk; the men saw it. On the white surface were three or four lines in a stiff, new hand, writing, to this effect: "Lays yours aboard North East by East Seven Knots; then Six Points West of North; by Knots. Too Obere Weather: after that Due North. You will find Miss there." From "A Secret Friend." The Mail, Metropolitan Magazine for June.

BELLEVILLE LODGE, I.O.O.F. ELECTS NEW OFFICERS

THOSE WHO WILL GUIDE THE LODGE'S DESTINIES DURING THE NEXT YEAR.

At the regular meeting of Belleville Lodge, No. 31, I. O. O. F., the following officers were elected for the ensuing year:

P.G.—Frank Sharpe.
N.G.—C. A. Bongard.
V.G.—W. J. Kelly.
R.S.—S. A. Barker.
Fin. Sec.—H. W. Adams.
Treas.—John Fenn.
Rep. to Grand Lodge—S. A. Barker, P.D.; N. Thompson, P.G.; W. F. Bleecker, P.G.
Rep. to District Meeting—H. W. Adams, L. C. Pascoe, H. Rance.

PERSONAL ...AND... SOCIAL.

The Intelligencer invites all its readers to contribute to this column all items of a personal character, as the action or departure of guests, and the movements of friends. Send in your card or a telephone message.

Miss Bella Mathison has returned from a three months' visit in Brantford, Hamilton and Toronto.

Mrs. Craig, matron of the Agricultural College, Guelph, and formerly matron of the institution here, is visiting Superintendent Mathison's family.

Mrs. F. G. Lewis and Miss Helen Merryday, of Montreal, are spending a few days with their aunts, Mrs. Merryday, Malvern Bank, Ameliasburg, and Mrs. Miles, William Bridge.

Mrs. George Brown and wife were last evening at the home of the members of the Tabernacle Church in the new Parsonage on Church street. During the evening a large number were present and were hospitably entertained by the host and hostess.

SACRED CANTATA.

A feature of universal interest in the Field Day Concert to be held in Massey Hall, Albert College, Friday eve., May 27th, will be the rendering by the chorus of 60 voices of J. H. Maunder's sacred cantata, "Penitence, Pardon and Peace." The chorus has been training for some time under Prof. Cameron and the performance promises to be out of the ordinary. 26-21

Sports and Pastimes

FOOTBALL.

College Has Winning Galt.

The league football match played on the Albert College campus between Belleville High School and Albert College resulted in a victory for the latter by the score of 4 goals to nil. Both teams were strong, but the collegiate boys who scored six goals to their opponents none. The game took place on the A. C. I. grounds, and the teams were:

	Goal.	Albert College
Alford	Backs.	Edmison
Campbell		Wheeler
Davis	Half-backs.	Covering
Conger		Thompson
Bingley		Hall
Lloyd	Forwards.	McQuade
Carroll		Bennett
Moore		Vance
Ponton		Vance
Anderson		Gandy
		Dyer

How's This?

We offer One Hundred Dollars Reward for any case of Catarrh that cannot be cured by Hall's Catarrh Cure.

F. J. CHENEY & Co., Toledo, O.

We, the undersigned, have known F. J. Cheney for the last 15 years, and believe him perfectly honorable in all business transactions and financially able to carry out any obligations made by their firm

Walding, Kinnan & Marvin,
Wholesale Druggists,
Toledo, O.

Hall's Catarrh Cure is taken internally, acting directly upon the blood and mucous surfaces of the system. Testimonials sent free. Price 75c per bottle. Sold by all druggists.

Hall's Family Pills are the best.

Cows Killed by Lightning.

During a severe thunderstorm which passed over Rawdon township on Wednesday evening, four cows belonging to Mr. Walter T. Shore were struck by lightning and killed. The animals were out in a field at the time. They were in pasture and were insured in the Waterloo Co.

NOT IF IT COST TEN DOLLARS

"I would be without Pilkington's Nerviline," writes J. A. Ruth, a farmer living near Trenton, Ont. "I regard it the best household liniment I know. We use it for stomach troubles, indigestion, headache and summer complaint. I know of nothing better to take in hot water to break up a cold, or to rub on for rheumatism or neuralgia." Every farmer should keep a bottle of Nerviline handy and have no doctor bills. Large bottles 25 cents, at druggists.

"LONG LIVE THE KING."

Three Days in Rochester for $8.85

Excursion per the people's favorite steamer, "North King," Friday, May 27th, leaving Belleville at 9.30 p.m. Monday, 30th in Decorating Day at Rochester. Home Tuesday morning. $1 to 27

CHEAP STEERAGE RATES.

JEWS TAKING ADVANTAGE OF THE CUT BY RED STAR.

London, May 21.—Seven hundred persons, mostly Jews, taking advantage of the reduction in steerage rates by the Red Star Line, left London for Antwerp to-day, to join the steamer Kroonland. The agents of the line are very busy. The bookings are consistently over the average. It is understood that the reduction will be maintained until the end of July, when it is expected that the American lines will reduce their rates to fifty or forty dollars from September.

A telegram from Budapest announces that Mr Wesgand, in behalf of the Continental Jews, has applied to the Minister of the Interior for a concession to convey Hungarian emigrants to the United States.

CITY AND DISTRICT.

Advertisements under this heading TWO CENTS A WORD; subsequent consecutive insertions one cent a word. Minimum charge 25c, no less than twenty-five words.

Great bargains in children's boots and Gorman's Shoe House on Saturday. Next to Dominion Bank.

The various civic committees will meet this evening.

A thunderstorm of considerable severity passed over this section last evening, but no damage was done in the city.

See the stylish slippers for ladies at $1.25, $1.50 and $2.00 at Gorman's Shoe House, next to Dominion Bank. Also very neat common sense slippers at $1.50—the best in quality.

In the hods water and ice cream season how ever for the help now ahead, wash the tumblers and saucers in water softened with a few pinches of Lemiex Phenix. Your customers know so well that the tumblers are clean when Lemiex Phenix is used. m26-21

All men's and women's $1.50 boots in the store will be sold on Saturday for $1.25 per pair. All new goods. Next to Dominion Bank.

At the adjourned meeting of the Bayside Quarterly Board, a cordial invitation was extended to Rev. Mr. Sexsmith to remain for his fourth year. Mr. Sexsmith and family will no doubt remain by their many friends if a change is made.

The annual field sports in connection with Albert College are taking place on the campus this afternoon. Seventy-two events will be pulled off.

Many good dressers declare that Gorman's footwear is the most "correct" in style and the best in quality. Gorman's Shoe House, next to Dominion Bank.

The Ellis-Phillips Company of Belleville, owners of the steamer Hero, met at Gagnons Shall.

The annual meeting of the management of New Sydney Hall Association will be held on Monday evening, May 30th, at 8 o'clock.

Our stylish lines at $1.25, $1.50, $2, $2.50, $3, $3.50, $4, $4.50 and $5.00. Gorman's Shoe House, next to Dominion Bank.

Excellent progress is being made with the granolithic sidewalks on Coleman street.

All boys' and girls' $1.50 boots in the store will be sold on Saturday at $1.20 per pair. All $1.25 boots will be sold at $1.00 per pair, and all $1.00 boots at 80 cents and 85 cents per pair. Gorman's Shoe House, next to Dominion Bank.

A meeting of the Woman's Missionary Society of the Methodist Church in this district was held at Shannonville to-day. A number from the city were in attendance.

The largest and most up-to-date stock of ladies' $2.50, $3, $3.50 and $3.75 lace boots in the city can be found at Gorman's Shoe House, next to Dominion Bank.

The remains of the late Mr. A. E. Shanklin, who died at Chicago, arrived in this city on Saturday and were taken to the residence of Mrs. C. J. Shanklin, Queen street.

All men's and women's $2.25 boots in the store will be sold on Saturday at $1.90 per pair. All $1.00 boots will be sold at 80 cents per pair. No reserve. Gorman's Shoe House, next to Dominion Bank.

The police last evening found a large valise outside of a store after it had been closed up.

When you buy your footwear at Gorman's, next to Dominion Bank, you get the best in quality and the best in style. All new goods to select from.

Mr. McGregor, Fishery Inspector, seized a seine on the head of Lake Ontario yesterday at the north shore.

IT IS HIGHLY INFURIOUS

To use a cheap drastic purgative as a cure for constipation and biliousness. Parmelee's Vegetable Pills of Mandrake and Butternut, which loosen the bowels without griping them. Use only Dr. Hamilton's Pills. Price 25c.

DEATHS

SHANKLIN—At Chicago, on May 25th, 1904, Harriet Allen, wife of E. A. Shanklin, and fourth daughter of the late C. J. Shanklin, M.P. Funeral from the family residence, Queen street, on Sunday at 3 p.m., to St. Thomas' Church.

CORNET 3000 YEARS OLD.

ETRUSCAN CIVILIZATION FAR SUPERIOR TO THAT OF THE ROMANS.

Rome, May 26.—A very interesting discovery has been made in the Etruscan necropolis of Corneto. It consists of a corpse of a man with three thousand years old. Two bronze flutes, one containing a perfect breast plate of gold, pendents, vases, etc., have been opened up, showing that Etruscan civilization was superior to that of the Romans. The collection will be offered to the Government, but, as a private report, no doubt it will be kept in Corneto.

In the Justice Shop.

A Warning to Others.

Two cases were summoned before the Magistrate this morning, and dealt with, playing ball upon Front street. The Magistrate allowed them to go without a fine after giving them a warning not to play ball more on the public street or it will mean a fine, and an accident might result, then see out.

Charged With Trespass.

Mr. M. Johnson was charged with trespass, by Mr. Wm. Spencer residing in Mrs. Rose. It appears that the accused went into a house on Wickett street and took up his residence without Mrs. Rose's knowledge. The matter was arranged by Mrs. Johnson agreeing to pay $2.50 per month, which was satisfactory.

WHAT IS CATARRH?

It is an inflammation of the mucous lining of the nasal passages and tubes and most passages, excited by germs that find a congenial home in the warm, moist, dark passages. Catarrhozone is a breathable, healing, germ killer, and is breathed direct to the seat of the disease, and has never yet failed to cure. Pleasant to use, absolutely certain to relieve, and almost always gives satisfaction. "I suffered from catarrh for years badly that I couldn't breathe through my nose at night," writes G. K. Johnson, of Morijen. "I used Catarrhozone for a few minutes and was relieved. I used it in what I call time," to other remedy just like Catarrhozone—it's two months' treatment $1.00; trial size 25c.

MUSIC AND THE DRAMA.

"REUBEN IN NEW YORK."

"Reuben in New York," a up-to-date musical farce, written by John Curran, will be the attraction at the Carman Opera House on Monday, May 30. Dailies most favorable of "Reuben in New York." Somewhat different, plot, and the story told is a clean and wholesome one. The unusually strong cast has been engaged to support the well known favorites. Among the members are William Kelly, Maud George, Miss Adams, Joseph Kearns, Charlotte Ross, Jimmy Fearon, Charlotte Ross and Dora Lynne.

The Les Cubist-Clairous troupe of musical entertainers are a wonderful novelty which will appear at Work's Grand Theatre this season. There are seven members in the company, and their whirlwind turn-about is a feature. The trapeze work is one for which it was found in the European capitals, and their marvelous achievements of gymnastic skill are generally very severe tests of their whirling dancing performance. There is sympathetic rhythm of motion and swelldering fascination of color and change it is impossible to ignore. It would be hard to find a equal dance in illustrated in alluring fashion and with such artistic finishing, the supplest agility of the superbly trained athletes are danced with marvellous grace and swiftness. The specialty is exhilaratingly novel and the costumes are of the most elegant and graceful, difficult and novel dances ever seen in this country. Altogether by this greatest circus in the world.

THIRD LINE THURLOW.

The first meeting of the Union Agricultural Society of Union was held at the Union Cheese Factory, 3rd line Thurlow, on Saturday, May 21st. The meeting was well attended. The following officers were elected: Hon. Pres.—Jas. Reid.
President—W. Latta.
Secretary-Treasurer—Tyrwhitt.
Treasurer—B. Bedell.
Captain—W. Wilson.
The team is now open for challenges. Address all communications to Secretary, Shannonville, Ont.

Wear Trade Mark D Suspenders Guaranteed. Sold everywhere.

The setting seals and sea lions which perform with Ringling Brothers' Barnum & Bailey's Shows, illustrate in juggling, comedy effects and musical acts the highest known achievements in animal training. Captain Wood, who was the first to attempt the education of these curious creatures of the deep seas, says: "I have spent a life time in the Arctic regions, and there, far away from civilized life, books and friends, he made a study of these animals, and found that with long time and the exercise of much patience finally developed the wonderful performances now in his new 'remarkable feature of Ringling Brothers' World's Greatest Shows. The performance is given on two big stages, and every move of the intelligent animals may be plainly seen from every part of the enormous tent. This trained seal act is beyond question the most marvelous exhibition ever offered for public instruction and entertainment.

Daily Intelligencer.

Seasonable
Fruitful Suggestions

The most delicious Sodas at Chandler's Sodas are made from the crushed fruits which we use, which are far famed for their excellence.

The demand for crushed fruits is larger than ever before. For fine days we will name a few now: Lemon, Vanilla, to be added this season. Watch for them.

CHAS. S. CLAPP

SCIENTIFIC
COMPOUNDING.

We have always made a specialty of prescription work, and as a result are favored both by the physician and the patient.

Our stock of prescription drugs is very complete and are of the highest possible quality. Our facilities for our prescription department is modern in all its details, and our prices are invariably as low as can be made for perfect service.

May we fill your prescriptions?

McKEOWN'S DRUG STORE

The Only Way to Cook

USE
A "Jewel" All steel
Gas Range.
The sounds of them is one.

Wm. McGie
Tel. 38. Front St.

Corn Fry Kangaroos at 7200 Infallible Corn Cure. Cleansed and boot to the sky.

Dainty Waist Sets.

Pearl is still the leader for Waist Sets with careful dressers.

Our assortment of those dainty pins is still most complete in both size and price. A specially fine quality for sale on Saturday evening for per set ..... 25c.

T. BLACKBURN.
JEWELLER OPTICIAN

FROST'S FINE FURNITURE.

A varied assortment of Fancy Rockers in leather, wood and wicker is offered at moderate prices.

We are clearing out a large stock of bed-room and parlor suites at greatly reduced prices.

UNDERTAKING AND EMBALMING.
TELEPHONE 40. NIGHT CALLS 37.

WRAPPER SALE.

Interesting to the Ladies of Belleville and Vicinity.

We have secured from one of the leading and most fashionable wrapper manufacturers of New York a large assortment of the most beautiful, the most elegantly trimmed and still the most up-to-date Lawn Print Wrappers ever attempted by any merchant to bring into Belleville. These goods are not the low priced goo is usually offered for sale as slaughter prices, but goods usually confined to large cities.

Fit guaranteed in every instance. Sizes ranging from 32 to 48 inches, bust measure. They are now on sale and it is very important that you come early and get first choice.

FOLLOWING ARE THE STYLES AND PRICES:

Import Price.		Sale Price
$1.5c Ladies' Print Wrapper—	Princess	$1.01
1.65 " "	Duchess	1.31
1.75 " "	Paris Style	1.47
2.00 " "	New York Style	1.57
2.25 " "	London's Latest	1.80
2.50 " "	Canadian Beauty	1.99

McINTOSH BROS.

THE MARKETS.

Corn Crops Are Frozen—Wheat Quieter—Steady—Live Stock Markets—The Provision Situation.

Thursday Evening, May 26.

Liverpool wheat prices closed today unchanged to 1d higher than yesterday. Corn was unchanged to 1d higher.

At Chicago today July wheat closed 1c higher than yesterday. July corn is higher and July oats 8c higher.

FOREIGN MARKETS.

London, May 26, close—Floating cargoes—Wheat, nominally unchanged; corn, nominally unchanged. Cargoes on passage—Wheat, quiet and steady; corn, steady. Mark Lane—Wheat, steady; corn, steady. Paris, close—Wheat—Tone dull; May, 20f; June-July, 20f 10c; Sept.-Dec., 20f 60c. Flour—Tone dull; May, 27f; September and December, 27f 10c.

LEADING WHEAT MARKETS.

	May.	July.	Sept.
New York	86¾	79¾	80¾
Chicago	87¾	87¾	87¾
Duluth	89¾	89¾	91¼
Toledo	87¾	87¾	87¾
Minneapolis	89¾	91¼	91¼

TORONTO ST. LAWRENCE MARKET.

Grain—

Wheat, white, bush	$0 84 to $	
Wheat, red, bush	0 82	....
Wheat, spring, bush	0 82	....
Wheat, goose, bush	0 82	....
Barley, bush	0 40	....
Rye, bush	0 53	....
Peas, bush	1 23	....
Oats, bush	0 31	....
Buckwheat, bush	0 47	....
Beans, bush	0 95	0 98
Timothy seed, per bush	2 60	2 65
Clover seed, per bush	6 00	9 00

LIVERPOOL GRAIN AND PRODUCE.

Liverpool, May 26.—Wheat—Spot easy; No. 1 Manitoba, 6s 10½d; No. 2 Manitoba, 6s 9½d; No. 2 hard winter, 6s 9½d; No. 1 California, 6s 10d. Futures steady; July, 6s 4¾d; September, 6s 5d; December, 6s 5¼d. Corn—Spot steady; new, 4s 5d; American nutted, 4s 5½d. Futures steady; July, 4s 4¾d; September, 4s 4¾d. Flour—Winter patents, 24s 6d. Hops—At London (Pacific coast), 1st firm, £6; short rights firm, 37s. Tallow—Prime western, 24s 6d; others, steady, at 23s.

CATTLE MARKETS.

Cables Steady—Weather Against

Prices at Montreal Market.

London, May 26.—Canadian cattle are steady at 11½c to 12½c per lb.; refrigerator beef, 9½c per lb. Sheep firm, 13c to 14c per lb.; yearlings, 15c.

LIVERPOOL LIVE STOCK.

Receipts of live stock at the City Market were 1,200 cattle, 1,200 sheep and lambs, 1447 cattle, 8201 hogs, 637 sheep and lambs, and 400 calves and 1,000 hogs by the railways as well as 17 horses.

Export cattle, well-finished heavy exporters sold at $4.80 to $5.25 per cwt.; choice bulls, $4.25 to $4.50.

Export bulls—Choice export bulls sold at $4.25 to $4.50; light export bulls, $3.90 to $4.15.

Butcher cattle—Prices ranged from $4.50 to $4.75 per cwt.

Butchers' cattle—Prices ranged from $4.00 to $4.35 per cwt.

Feeding steers—Prices ranged from $4.00 to $4.35 per cwt.

Stockers—Prices ranged from $3.50 to $3.90 per cwt.

Milkers and springers—Prices ranged from $40 to $55 each.

Sheep—Export ewes, heavyweights, sold at $4.50 per cwt.; light export ewes, $4.25 to $4.75; export bucks at $3 to $3.50.

Lambs—Export lambs sold at $5.50 to $5.75; barnyard lambs at $4 to $5 per cwt.

Calves—Prices ranged from $2.50 to $5.25 each.

Hogs—Selects, 6 cents per lb., fed and watered, were $6.15 per cwt.; and $4.90 for lights and fats.

MONTREAL LIVE STOCK.

Montreal, May 26.—About 120 head of butchers' cattle, 30 milch cows, 500 calves, 100 sheep and lambs and 1,000 hogs are the small supplies offered at the Point St. Charles cattle market. Nearly all of these were disposed of. The best loads of good Toronto cattle, drawn by Grand Trunk river boats, were of inferior quality.

Steady—Live Stock Markets—The Provision Situation.

Thursday Evening, May 26.

Liverpool wheat prices closed today unchanged to 1d higher than yesterday. Corn was unchanged to 1d higher.

At Chicago today July wheat closed 1c higher than yesterday. July corn is higher and July oats 8c higher.

FOREIGN MARKETS.

London, May 26, close—Floating cargoes—Wheat, nominally unchanged; corn, nominally unchanged. Cargoes on passage—Wheat, quiet and steady; corn, steady. Mark Lane—Wheat, steady; corn, steady. Paris, close—Wheat—Tone dull; May, 20f; June-July, 20f 10c; Sept.-Dec., 20f 60c. Flour—Tone dull; May, 27f; September and December, 27f 10c.

LEADING WHEAT MARKETS.

	May.	July.	Sept.
New York	86¾	79¾	80¾
Chicago	87¾	87¾	87¾
Duluth	89¾	89¾	91¼
Toledo	87¾	87¾	87¾
Minneapolis	89¾	91¼	91¼

TORONTO ST. LAWRENCE MARKET.

Grain—

Wheat, white, bush	$0 84 to $	
Wheat, red, bush	0 82	....
Wheat, spring, bush	0 82	....
Wheat, goose, bush	0 82	....
Barley, bush	0 40	....
Rye, bush	0 53	....
Peas, bush	1 23	....
Oats, bush	0 31	....
Buckwheat, bush	0 47	....
Beans, bush	0 95	0 98
Timothy seed, per bush	2 60	2 65
Clover seed, per bush	6 00	9 00

LIVERPOOL GRAIN AND PRODUCE.

Liverpool, May 26.—Wheat—Spot easy; No. 1 Manitoba, 6s 10½d; No. 2 Manitoba, 6s 9½d; No. 2 hard winter, 6s 9½d; No. 1 California, 6s 10d. Futures steady; July, 6s 4¾d; September, 6s 5d; December, 6s 5¼d. Corn—Spot steady; new, 4s 5d; American nutted, 4s 5½d. Futures steady; July, 4s 4¾d; September, 4s 4¾d. Flour—Winter patents, 24s 6d. Hops—At London (Pacific coast), 1st firm, £6; short rights firm, 37s. Tallow—Prime western, 24s 6d; others, steady, at 23s.

CATTLE MARKETS.

Cables Steady—Weather Against

Prices at Montreal Market.

London, May 26.—Canadian cattle are steady at 11½c to 12½c per lb.; refrigerator beef, 9½c per lb. Sheep firm, 13c to 14c per lb.; yearlings, 15c.

LIVERPOOL LIVE STOCK.

Receipts of live stock at the City Market were 1,200 cattle, 1,200 sheep and lambs, 1447 cattle, 8201 hogs, 637 sheep and lambs, and 400 calves and 1,000 hogs by the railways as well as 17 horses.

Export cattle, well-finished heavy exporters sold at $4.80 to $5.25 per cwt.; choice bulls, $4.25 to $4.50.

Export bulls—Choice export bulls sold at $4.25 to $4.50; light export bulls, $3.90 to $4.15.

Butcher cattle—Prices ranged from $4.50 to $4.75 per cwt.

Butchers' cattle—Prices ranged from $4.00 to $4.35 per cwt.

Feeding steers—Prices ranged from $4.00 to $4.35 per cwt.

Stockers—Prices ranged from $3.50 to $3.90 per cwt.

Milkers and springers—Prices ranged from $40 to $55 each.

Sheep—Export ewes, heavyweights, sold at $4.50 per cwt.; light export ewes, $4.25 to $4.75; export bucks at $3 to $3.50.

Lambs—Export lambs sold at $5.50 to $5.75; barnyard lambs at $4 to $5 per cwt.

Calves—Prices ranged from $2.50 to $5.25 each.

Hogs—Selects, 6 cents per lb., fed and watered, were $6.15 per cwt.; and $4.90 for lights and fats.

MONTREAL LIVE STOCK.

Montreal, May 26.—About 120 head of butchers' cattle, 30 milch cows, 500 calves, 100 sheep and lambs and 1,000 hogs are the small supplies offered at the Point St. Charles cattle market. Nearly all of these were disposed of. The best loads of good Toronto cattle, drawn by Grand Trunk river boats, were of inferior quality.

LEFT A TRAIL OF RUIN

Roaring, Raging Cyclone Struck the Town of Amherstburg.

Road Blown From the Lake View Hotel —Court House Partially Wrecked— Trees Uprooted, Wires Broken, Lights Destroyed, No One Killed and No One Injured in Any Serious Extent.

Amherstburg, May 27.—A roaring cyclone struck this town shortly after 12 o'clock noon yesterday. It ragged for about half an hour and left a trail of ruin in its wake. No one was killed, so far as can be ascertained, and the list of injured has no one has been injured to any serious extent. The most serious damage is to the Lake View Hotel, the roof of which was whipped off and then carried a clattering sheet of shingles for some distance before it fell to the ground.

Soaps Lights Blown Down.

Vessel interests will also suffer considerably as the range lights to guide the boats through the limestone have been blown down. The light specially to those located at the Michigan Central tracks.

The telephone system of the Electric Light and Power Company was stopped yesterday.

The grist mill was badly damaged and the court house was partially wrecked.

No Warning of Storm.

The storm struck from the north-west and was preceded by very little warning.

The fact that there was no loss of life on the river is due solely to luck, there being only a few parties out in small boats at the time.

The telegraph, telegraph and telephone wires were blown down, and for some time the interurban service from Windsor to Sandwich was stopped.

Lightning Causes Heavy Loss.

Bowmanville, May 27.—During the heavy thunderstorm which passed over this district yesterday morning the barns and stables on the farm occupied by William Brown, lot 30, con. 5, Clarke, were struck by lightning and burned to the ground. Six horses were killed, which were worth about $1,100. Besides the horses killed, was a Durham bull, a number of calves, also 600 bushels of oats, hay and implements were destroyed. His loss is about $1,800; insurance about $700.

Victim of Lightning.

Tillsonburg, May 27.—A man named William Wood, who was working for John Scott of Dereham, was struck by lightning yesterday morning while he was engaged in the field and was killed instantly. The electric current struck him on the head, ran down across his breast, through his right arm and the body of the planter to the earth. The man was frightfully burned and the implement he was using was shattered to atoms. He was a native of South Norwich, was about 22 years old, and unmarried.

Girl's Body in Milk Can.

Severn Bridge, May 27.—Yesterday the body of Miss Mary Ann Ellis, aged 18 years, was found in the river, after a disappearance of three weeks ago. The corpse was seen by Miss Robinson walking with Miss Mackenzie, one of a party of surveyors of the James Bay Railway. Mackenzie has not been seen since, and his father and brother have left for Toronto. They believe he was drowned.

Drowned in Mississippi.

Winnipeg, Man., May 27.—Harry Singleton, a young Englishman, 26 years of age, who has been working in Assiniboia district, was drowned on Monday in the Mississippi River on his way to seek work.

Accidentally Shot.

Winnipeg, May 27.—J. A. McDonald of Qu'Appelle, while cleaning a gun Wednesday night, was shot through the abdomen, with fatal results. He was 26 years of age and unmarried. His home was recently from Glengarry, Ont.

Drowned By Sea.

Parry Sound, May 27.—A fatal accident occurred in the Parry Sound Lumber Company's mill yesterday morning. Robert Tuck, working close to a band saw, in trying to straighten his hand hook, which was stuck in a plank, was caught round the arm and was instantly killed. his head being completely severed from his body at the shoulders. This was the first day of the running of the mill this season. Tuck was an experienced mill-hand. He was a single man.

Louisville, Ky., May 27.—Ten persons were killed and eighteen injured by an explosion of natural gas early on the Monongahela Coal and Coke Company's boat, Fred Wilson, plying between Pittsburg and Louisville.

Villanueva To Hottes.

London, May 27.—(C.A.P.)—The Australian Government has informed General Hutton he must either give the contents of the secret cypher passing between him and the British authorities or retire.

Allans Will Compete.

London, May 27.—(C.A.P.)—It is reported that the Allan Line will compete with the Cunard Line for attention in the fare from London to Montreal via Portland.

Cabin Bank Wins.

Brockville, May 27.—At the Assizes yesterday Mr. Justice Mac Mahon gave a decision in favor of the Union Bank in their action to recover $1,075 from John Sherlock, which the latter found last June. It was proven to have been part of the $5,000 which disappeared in the transfer at this station in May, 1903.

Success may sometimes come unexpectedly, but work alone can hold it.—Murray.

PEOPLE V. THE RAILWAYS

Is Present System of Railway Ownership to Be Changed?

Are the People to Own the Railways?—Issue Plainly Raised By the Conservative Leader, Mr. R. L. Borden—Declares Government Railway Policy a Failure—Mr. Fielding Replies—Defines the Issue Upon Which the Conservative Party Will Appeal to the Country.

Ottawa, May 27.—R. L. Borden yesterday moved the opposition fairly and squarely on record as in favor of Government ownership and control of the Transcontinental Railway. Public ownership of the Transcontinental Railway is the issue upon which the Conservatives appeal to the country. The bold statement Mr. Borden outlined with the admission that the sanctity of contracts demands the protection of the legitimate rights of the promoters of the undertaking. There would be no repudiation. The Dominion must build the road, and controlled by the people of Canada. The Grand Trunk Pacific Railway Company; if it be the will of the people that it should be, but not only nine-tenths, but ten-tenths of the obligations necessary to construct another transcontinental road, and by that means to own and control a road from the Atlantic to the Pacific, the Conservative party, if entrusted with power, is prepared in accordance with the will of the people so expressed to place upon the statute book of Canada such legislation as might have rushed through and accomplished with the least possible delay is the policy of the Conservative party. We shall abide, indeed, we must abide by the contracts. Let them understand that they have a choice, that the door is not yet closed. By expropriation it is not so great an enterprise is not to be denied and that is the policy of the Conservative party.

Mr. Borden disclaimed any ill-will to the Grand Trunk Pacific Railway. It would receive justice and that justice would take the form of fair play and right by the extended Government arrangement.

With this concession, however, there would be stipulations adequately conserving and protecting every interest of the people and the interests of Canada's national ports.

Mr. Borden's Amendment.

The amendment consolidating the foregoing expressions of views of opposition was then read. It proceeds to ratify and confirm the principle imposing upon the country responsibility for the construction of a Transcontinental railway, but declares that in order to become the property of a railway corporation, the Dominion's proportion is to be released for fifty years from all charges to the country. That the obligation of the country under the proposed agreement will be assumed entirely for the act of constructing the railway, and that the litigation assumed by the Grand Trunk Pacific Company is comparatively small. The House is asked to declare instead of ratifying the proposed agreement, which would be against public interest that the Dominion necessary for erecting and equipping the transcontinental line by Government railway, there should be a transcontinental railway from the Atlantic to the Pacific, to be owned by and under the control of the people of Canada.

Criticised the Government.

Leading up to this emphatic declaration of policy Mr. Borden sharply criticised the Government's action in appointing the people before proceeding to carry out such a prodigious railway scheme. It would be a national obligation to build, however fifty per cent. It would probably, if not actually, be less than that, would indefinitely retard any advance in state ownership.

"Constitutional practice demands that the Government should submit its policy to the House before the people," said Mr. Borden.

Criticised the contract in some of its most objectionable features, he declared that the Grand Trunk would continue to carry the traffic from Quebec to Portland. The Grand Trunk would also freight the Grand Trunk Pacific pay best, and that was to Portland, and Portland alone. The Government would have no running rights over the western road until after fifty years, although such rights were to be secured to the company over the eastern road. The Government was assuming over three-quarters of all the liabilities incurred by the Grand Trunk road from Winnipeg to the coast without securing compensatory advantages. The Government was permitting the Grand Trunk to obtain in return for its very modest support $25,000,000 of common stock of the Grand Trunk Pacific, while the Government itself for ten times that support obtained not one dollar. Surely, declared the Conservative leader, the Government was securing no greater control of rather than that created under the ground law applying to railways in Dorogan of Public.

Referring to the complex character of the contract Mr. Borden said that even members of the Cabinet did not understand it. The Minister of Railways did not appear to grasp it. The Prime Minister had told the House that the Grand Trunk Pacific was able to pay 8 per cent. as rental of the eastern division. This was a matter of fact; it would not be liable to pay one cent. The statement had been made that the new contract would not impose any additional burdens on the people, that the Grand Trunk was under legal obligation to provide the working capital and betterments, neither of which statements was true.

Now is the time to obtain a second road. Transcontinental railway, how? By building a difficult portion of it at a cost of $76,000,000 and over, to the Grand Trunk Pacific for ten years for nothing? Charge for forty years a rental of 3 per cent., which was probably better than the Government could get for the construction money for. For a century the Grand Trunk Pacific was to have running powers over this eastern division; it would be allowed to build branch lines, for the most profitable ones over to the Government at the end of forty years, and was to be given a subsidy for its branch line from North Bay, which line, according to the Grand Trunk letter, would enable the company to carry its freight to Portland. Even the Government had refused to take the power to prevent this being done.

Extend the I.C.R.

Only by extending the Intercolonial to the Georgian Bay, could it be assured that freight taken down to North Bay would pass through the Canadian channels and to Canadian ports. Government ownership was favored at one time by Dr. Tupper as the only salvation for the ports of the Maritime Provinces, but he was now fighting shy of that policy. Had although in a letter to the Globe in 1899 he advocated strongly the extension of the Intercolonial to Georgian Bay, to-day, five years later, he blamed the Opposition for not having rushed through legislation native policy without due consideration.

That was when Dr. Russell was situated in the Government department, and when he declared that if people could find a better plan for the extension of the Intercolonial than by the acquisition of the Canadian Pacific he would like to hear it.

Mr. Borden then discussed the progress State ownership had made elsewhere in the world, and pointed out that the Grand Trunk had been able to repay its loan of $15,000,000 in 1854, and $6,000,000 as far back as 1855, which indebtedness at that time amounted to more than $50,000,000, and a compound interest of more than $100,000,000.

No Political Interference.

There was no necessity to contend that political control of interference in the management of Government railways. The people were prepared to trust the administration making a strong determined effort to dispense with that. The railway service

Mr. Fielding replied to the speech of the Opposition.

Col. Sam Hughes asked if it was true that the Grand Trunk Pacific were ready to leave the Cabinet to the G. T. P. Mr. Blair, but repented at the last moment and stayed with the Cabinet.

Mr. Fielding gave this allegation an unqualified denial, and repudiated what he said was the assumption that had been based upon him. Mr. Fielding had been granted the concessions that he did not think the extension of time for completing the Quebec section would be necessary. The extension was considered reasonable.

Mr. Fielding challenged the leader of the Opposition on the latter's attorney of public ownership of railways. He was reported in Hansard as having declared that it was slightly preferable to the wicked bargain made between the Government and the Grand Trunk Pacific Railway Company. He felt sure that genuine advocates of public ownership would not be misled by the amendment. Mr. Fielding admitted that public ownership was every day becoming more popular, but he held that it was more popular as a theory than as a practice.

The debate concluded at 11.20, having lasted nearly four hours.

Mr. Haggart, who replied, commented on the extraordinary silence of the Ministers of Railways on the G.T.P. railway scheme.

Record Trade Movement.

At 3 o'clock this morning the Minister of Railways broke his long and conspicuous silence on the subject of the Grand Trunk Pacific contract. Mr. Emmerson waxed eloquent on the subject of a second Transcontinental line, and blamed the Opposition for obstructing its consummation.

21 WINNIPEG LIBERALS.

Make Strong Protest Against Government's Transcontinental Railway Policy.

Winnipeg, May 27.—A number of the most prominent members of this city, all Liberals, have taken a strong position against the Government's Transcontinental railway policy. Twenty-one of them have signed a strong resolution protesting against the bargain. In it they say: "The line is railway under public ownership and operated by a commission."

MR. PETTYPIECE, M.P.P., CHAIRMAN.

Ontario Government Appoints the Railway Taxation Commission.

Toronto, May 27.—At the meeting of the Provincial Cabinet yesterday, the appointments to the Railway Taxation Commission were announced. H. J. Pettypiece, M.P.P., as Chairman, and Alfred Watson, Registrar of Kent County, and Prof. Adam Shortt, Queen's University, Kingston, being the members selected.

The Railway Salary.

Toronto, May 27.—The sum of $1,000 across each to be selected along the line of the Hudson's Bay Railway, adjacent to stations or proposed stations, and a land grant of 6,000,000 acres along the line, 24 miles of the line and its delimitations were announced. These are stipulations to be dealt with by a new subcommission under the Transcontinental Railway Commissioners which was appointed yesterday.

The personnel of the sub-commissioners have been chosen, Aubrey White, Deputy Minister of Crown Lands, as chairman, and Hon. E. J. Davis and Hon. Thomas H. Lucas, director of mines, and Thomas Southworth, director of colonization, and the commission will appoint the other two.

EAST BUFFALO CATTLE MARKET.

East Buffalo, May 26.—Cattle—Receipts, 2,000; market unchanged. Veals—Receipts, 500; market 50c lower; $4 to $6.75. Hogs—Receipts, 5400 head; active, 5c to 10c higher; Yorkers, $5.30 to $5.35; pigs, $5.30 to $5.35; mixed, $5.30 to $5.35; heavy, $5.30 to $5.35; roughs, $4.75 to $5; stags, $3.50 to $4.50; dairies, $5.30 to $5.35; choice heavy, $5.35 to $5.40. Sheep—Receipts, 12,000 head; dull; receipts and mixed sheep steady; others, 10c lower; top lambs, $6.40 to $7; a few at $7.10; yearlings, $6 to $6.50; wethers, $5.75 to $6; ewes, $4.75 to $5; mixed sheep, $3.75 to $5.50.

New York Live Stock.

New York, May 26.—Beeves—Receipts, 1,200; steers, 10c lower; others, steady; top steers, $5.25; bulls, $3.75 to $4.25; cows, $2.50 to $3.75. Calves—Receipts, none; 25c to 50c higher; veals, $6 to $8.50; barnyards, $4 to $5.50; culls, $3. Sheep—Receipts, 2,000; steady; top sheep, $5.75; lambs, $6.75 to $7.25; culls, $4 to $6. Hogs—Receipts, 5,000; steady; top hogs, $5.30; pigs, $5.40; roughs, $4.75; stags, $3.50 to $4.50.

CHEESE MARKETS.

Alexandria, May 26.—At board meeting held today all cheese sold at 12½c. Offered, 1,400; Picton got 700 white and 300 colored; Napanee, 1,000 white; Belleville, 65 white; Wells, 300 white.

Kingston, May 26.—At board meeting held today 230 cheese were boarded, all white, all sold to Magrath at 12½c.

Death of Major-General Nicholl.

London, May 27.—(C.A.P.)—Major-General Sir John Curstaire McNeil, V.C., G.C.V.O., etc., who was military secretary to Lord Lansdowne in Canada and served on the staff of Lord Wolseley on the Red River expedition, is dead, at Flag Court, St. James' Palace. He was aged 73, and saw much service in the Indian mutiny, Egypt and the Soudan. He was interested Bath Knight-Arms in 1898.

Dedication at Peterboro.

Peterboro, May 27.—Yesterday morning the dedication of the enlarged new then house of the community of St. Joseph was dedicated by His Lordship Bishop O'Connor, bishop of the diocese of Peterboro. The ceremony was performed in the presence of a large congregation.

British Isolated in Thibet.

Simla, British India, May 27.—The British Thibetan mission at Gyangtse is isolated, and no communication from it has been received for three days. Further reinforcements have been ordered to the front.

The Schoolboy Bully.

And the bullies in the school. I guess there will always be bullies in all schools. There are some boys even in the kindergarten. The boy bully was always a coward, and generally was a sneak as well, cringing to the big boys and brutal to the little ones. In the presence of the teacher he was half crazed with terror, crying out: "What have I to do with it?" But the weak pupil, whom he could handle, he mauled without mercy. It was his nature to be brutal. Rather than not have anything to worry he would torture a big, even though he had to live with the animal to get at him.—Robert J. Burdette, in Ladies' Home Journal.

You spat shot your eye if the dust blows in your face.

Self Approval.

"Have you ever done anything to win the gratitude of your fellow countrymen?"

"Certainly," answered Senator Sorghum. "Nobody can say that I've made a speech that it took over three minutes to read."—Washington Star.

THE WEIGHT OF MONEY.

Deceptive Appearance of Metal as Weak as Paper.

"The weight of money is very deceptive," said an employee of the treasury. "For instance, a young man came in here one day with a roll of bills. He was showing them through the department and happened to say that he thought the young girl was worth her weight in gold. He assured me that he was not in love with her, but after learning that her weight was 100 pounds we figured that she would be worth in gold $28,647. The young man was fond enough of her to think that was rather cheap.

"Another thing that deceives many people," he continued, "is the weight of paper money. A $1,000 bill and a one dollar bill do not weigh as much as one five dollar goldpiece."

On a guess the visitor said fifty, and the clerk laughed.

"I have heard guesses on that," he said, "all the way from 50 to 500, and from men who have handled money for years. The fact of the matter is that with a five dollar goldpiece on one scale you would only have to put six and one-half dollar bills on the other scale to balance it.

"The question afterward was put to the test, and it was found that it took on the way from 30 to 1,000, the majority guessing from 200 to 600.

"Though the weight of gold coins and bills given at the treasury, it was figured that a five dollar goldpiece weighs 206 of an ounce, and that the bills we give at the treasury we handled in paper weight said that 100 bills weigh four and one-half ounces. That would make one bill weigh .45 of an ounce, and that $200 in bills, or 400 bills, would weigh eleven pounds.

Two hundred pounds of coin money or one lift, figures were obtained at the treasury. Where certain numbers of bills weighed to the bag and weighed as standards, for example, the standard amount of gold coin would weigh 100 pounds, or 1,600 pounds. Five hundred silver dollars weigh 25½ pounds, and the $200 in halves, or 400 coins,

Special War News.
The war despatches found on page seven are received hours in advance of the morning papers.

The Daily Intelligencer.

Dry Pine $2.25 per half cord
Very Best Coal & Wood.
Leavens, 20 Bridge St. Tel. 231.

LET THERE BE HARMONY IN THINGS ESSENTIAL—LIBERALITY IN THINGS NOT ESSENTIAL—CHARITY IN ALL.

VOL. 38. BELLEVILLE, ONTARIO, SATURDAY, MAY 28, 1904. NO. 24

Worry wont cure a cough. When you find a cough lasting on—when everything else has failed—try

Shiloh's Consumption Cure The Lung Tonic

It is guaranteed to cure. If it doesn't, we'll refund your money.

Prices: 25c. 50c. $1. S. C. WELLS & Co. 204 Fb. 30c. St. LeRoy, N. Y.—Toronto, Can.

No Delay in Investigation.

Toronto, May 28.—On Monday, at Montreal, Judge Winchester will commence his investigation into the charge that United States engineers are being employed on G.T.R. surveys in preference to Canadians. His Honor returned from Ottawa yesterday, where he had been to receive his warrant as a commissioner to hold evidence and investigate the charges. Subpoenas have been issued for General Manager Charles M. Hays and William Wainwright of the railroad company. Judge Winchester has been given power to enquire into the question of alien labor employed by the company. From Montreal Judge Winchester will proceed to Winnipeg.

To Void Judge's Order.

Toronto, May 28.—Argument by J. F. Hellmuth, K.C., counsel for Hall yesterday before the Court of Appeal to reserve the order granted by Chief Justice Meredith allowing substitution of a petitioner in the Liberal petition against Dunlop of North Renfrew. Judgment was reserved.

Sentenced to Asylum.

Toronto, May 28.—Herbert Satchell, the young farmer accused of placing stones on the Metropolitan Railway tracks, has been adjudged insane and was yesterday ordered to be sent to the asylum.

VICTORY FOR THE
"JAPANESE"
WRITING INK.
IT WINS BY MERIT.
Non-corrosive. Flows Freely.
Never Fades.
Your Stationer Sells It.

JAPANESE HAD 12000 KILLED AT STORMING OF KINCHOU.

Fighting Still Going on in the Vicinity of the Town.

Baron Hayashi Tells of the Significance of This Japanese Victory —Kinchou Will Be Held as First Base, and the Neighboring Hills Will be Made Impregnable— Possession of Kinchou Will Be Invaluable Against Port Arthur—Vivid Story of the Battle.

London, May 28.—A despatch to the Central News from Harbin says the Japanese losses during the fighting at Kinchou are said to be twelve thousand men killed. It is said that these figures have been confirmed by an official despatch. Fighting, it is added, is still going on in the vicinity of Kinchou.

The Russian Loss Heavier.

London, May 28.—The Tokio correspondent of The Daily Chronicle says that he learns that the Japanese troops are now within 20 miles of Port Arthur, and that the Russians suffered heavier casualties than the Japanese, who have taken guns and material and a few prisoners. He predicts a further surprise, as Japan is now increasing her efforts in all directions. The Tokio correspondent of The Daily Chronicle says that the Japanese captured many guns at Kinchou.

Japs Put Russians to Rout.

London, May 28.—The Tokio despatch to the Associated Press and Japanese official accounts are the only detailed descriptions that have yet reached London of the brilliant Japanese victory at Kinchou, which is hailed by the London press as establishing an even stronger claim than did the Japanese operations on the Yalu River in their superiority on land as well as by sea, since in the case of Kinchou the Russians had ample time to carefully prepare their positions.

It appears that at the conclusion the victory was immediately followed up, for The Morning Post's Tokio correspondent asserts that the Japanese have swept the Russians from their defences west of Talienwan. And if The Daily Telegraph's generally well-informed correspondent is correct, and the Japanese are fearing Port Arthur, the Russians must have suffered a complete rout at Kinchou. That this is the case also would appear from rumors of the capture of the Russian artillery.

Veterans Fey the Storming.

According to The Daily Mail's Tokio correspondent, the fifth Japanese division of veterans, which is destined for the storming of Port Arthur, already has landed on the Liaotung Peninsula.

The Daily Telegraph's correspondent at Japanese headquarters, communicating under date of May 27, says there is no change in the situation of the first army, but there are frequent outpost encounters.

"I suppose," he adds, "that the lull is due for preparations of a great battle in the direction of Liaoyang."

The Daily Mail's Simmintng correspondent, telegraphing under date of May 25, declares there are only 2,000 troops at Mukden.

Navy Helped Land Force.

Tokio, May 28.—The following report has been received from Vice-Admiral Togo:

"The gunboats Thukishi, Heiyen, Asagi and Chakai, and the first torpedo boat flotilla, under Captain Nishi Yama, reached Kinchou Bay on the evening of Wednesday. From dawn of Thursday the vessels co-operated with the army in bombarding Sochaton. The Asagi and the Chakai went in in the morning and the enemy retreated from Sochaton, but they continued to fire from a position behind Sochaton. Our casualties were 10, including Hayashi of the Chokai, who was killed."

How St. Petersburg Heard.

St. Petersburg, May 28.—The news of the Japanese victory at Kinchou was published on a Russian holiday, the anniversary of the coronation of Emperor Nicholas. The news caused the celebrations of Tsarkoye Selo to be shortened. Only a brief service was celebrated in the chapel instead of the customary litany, and the Emperor received the members of the day in the transaction of business.

Gained the Strongest Point.

Tokio, May 28.—A Japanese officer of high rank made the following statement to the Associated Press:

"The Japanese in attacking Kinchou and Nanshan Hill had to fight against great odds. The Russians were in full command of the strategic advantages afforded by nature, and these advantages were augmented by the great interest of defence. The forts on Nashan Hill were armed with heavy guns. The Japanese had only field guns, heavy guns being unavailable on account of the difficulties of transportation. Our army deserves great credit for having driven the Russians from this stronghold. It was a feat previously considered impossible. It was a feat previously considered impossible.

"I fear our losses have been heavy, but we have gained the strategic point barring our way to the investment of Port Arthur."

Significance of Kinchou.

London, May 28.—Baron Hayashi, the Japanese Minister, dined last night at the recent fighting north of Port Arthur, and investment of Kinchou will be occupied as a first base. The neighboring hills will be strongly fortified in order that they can be held indefinitely. For food supplies and ammunition Port Dalny will be the second base. The possession of Kinchou will be invaluable to aid in the campaign against Port Arthur. The hills command Talienwan Bay, the entrance to several miles in the direction of Port Arthur. Apart from the action at Kinchou that the Russians intend to make another stand at Port Dalny. The Japanese are assuming Kinchou must have been the force that their numbers were able to cope with ours so I expect that practically all the available Russian troops have been moved out from Port Arthur in the attempt to head off the investment."

THE BATTLE OF KINCHOU.

The Routed Russians Are Being Turned Toward Port Arthur.

Tokio, May 28.—The Japanese army swept the Russians from Kinchou Thursday morning, and in a desperate attack stormed the almost impregnable position of the Russians on Nanshan Hill, west of Talienwan. The battle raged in the hills all through the night, and fragmentary telegrams from the Japanese headquarters report that the engagement is still in progress and that the Japanese are still pursuing the Russians south from Nanshan and the head of Talienwan Bay.

The Russians had made elaborate preparations to check the Japanese movement south on the Liaotung Peninsula towards Port Arthur. They had fortified the high ground of the south shore of Talienwan Bay, their works extending to the east and west. The extreme Russian right was at Kushangtse, and the extreme left at Nanshan Hill. This hill was the strongest part of the line. A series of batteries, strongly placed, crowned its crest, while rifle pits extended around its sides. Mines had been placed lower down on the hill and around the base on the northern and eastern sides were stretched well-made wire entanglements. Another line of defences also protected with wire entanglements extended from Yenchiatsing, near the head of Talienwan Bay, due north of Liuchiatien, which lies south of Kinchou. A strong Russian force was posted at Kinchou. It consisted of infantry and artillery.

Japs' Clever Tactics.

The Japanese first occupied the line of hills to the east of Kinchou. Their position had formed an almost perfect right angle, showing its southern face to Talienwan and the western front to Kinchou. Chiuichan Village was the apex of this angle, the extreme right of the Japanese line resting at Chenchatien, while the extreme left was at Cheisuho, a village due east of Chuichan. Back of this angle the attacking force assembled in comparative security.

The Russians apparently attempted to draw the Japanese attack last Saturday for their batteries opened fire slowly on the enemy on that day. The Japanese, however, refused to be drawn into an attack until the positions of the Russians, their guns and their strength, had been fully developed.

Drew Enemy's Fire.

To this end the Japanese began a series of careful manoeuvres, their officers working their way close enough to the Russian position to draw the enemy's fire. They thus secured fragments of shells for the purpose of ascertaining the calibre of the Russian guns. They discovered that the batteries on Nanshan Hill included four howitzers of about 15

Continued on Page 6.

Sinclair's
SATURDAY NIGHT
—SALE.—
7.00 to 9.30.
Don't Miss It.
D. V. Sinclair & Co.

The Ritchie Coy. Limited

Saturday Night Sale

SALE COMMENCES at 7 o'clock.

—Several lines of Ladies' Fancy Lace Collars in white, assorted patterns, made in newest designs—all washable. Saturday Night price 25

—100 prs. Misses' and Ladies' Fine Egyptian Combed Lisle Stockings—most of them are slightly damaged—sizes from 6 to 9½—qualities worth regularly 35c. Saturday Night price 23

—An assortment of Handkerchiefs in plain hemstitched fancy lace edges, and fancy embroidered designs. Saturday Night each 5

—Ladies' White Muslin Waist made in latest design—front trimmed with alternate rows of tucking and embroidery insertion, tucked back and cuffs. Special for Saturday Night..... 78

—Fine White Lawn Waist in latest style, trimmed back, front and cuffs with wide hemstitched tucks—neat and pretty. Saturday Night only 89

—Ladies' Pure Bleached Cambric Finished Corset Cover trimmed round neck with embroidery—lapel seams. Saturday Night..... 15

—Cambric Finished Corset Cover trimmed round neck and arm holes with wide Torchon Lace and beading. Saturday Night 35

—Men's Fine Seamless English Half Hose in Navy or Black heavy weight—jersey top. Saturday Night 15c or 2 pr. for.. 25

—Men's Fine German Cotton Half Hose, light weight, jersey top, extra spliced heels and toes, Hermsdorf dye. Saturday Night 2 pr. for 25

Ladies' Ready-to-Wear Hats

DIRECT FROM NEW YORK.

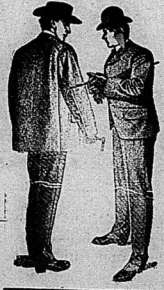
Another lot of Ladies' Ready-to-Wear Hats which came to us direct from New York, now showing in our Millinery Parlors.

These are of Linen and Duck Material and are very serviceable, being intended for OUTING and EVERYDAY WEAR during the warm weather.

Grey, Blue and Linen are the leading shades and in a large variety of shapes such as the Mikado, Amsterdam, Waverly, Eleanor and Bradhurst, you'll find something suitable to wear with your summer suit.

See them in our Millinery Showrooms. Prices ranging from ..... 75c to $1.50

Stylish, Economical Clothing.



Stylish because its the newest in style, economical because it is worthy value considering the material, the workmanship and the fit of the garment.

No trouble or expense has been spared in bringing our Men's Clothing Department up to the high standard attained the many different departments of this store.

We would like to show the many points of superiority contained in our clothing to every man in this district whether he intended purchasing or not.

When passing notice the window display of men's suits in the new cloths ranging in prices from TEN to FIFTEEN dollars.

ASK TO SEE OUR "20th Century" Brand "Tailored Clothing"

The Ritchie Coy. Limited

CLOTHING BOUGHT HERE PRESSED FREE OF CHARGE

GLASGOW WAREHOUSE.

On **Saturday Night** at 7:30 o'clock

We have something very special to offer you in—

HOSIERY.

We have secured at a very low price what we consider, and so will you when you see them, the best line of Fine Lisle Hosiery ever offered in Belleville at the price.

They are a fine Ribbed Lisle Stocking, absolutely Fast Black, stamped "Hermsdorf Dye," with Cream Colored Feet, a stocking that is considered good value on any hosiery counter at 25c pair.

Our Sale Price Saturday Night

12½c pair.

Sizes run from 5 to 9½ inches.

The sizes 8½, 9, 9½ are a Ladies' Stocking.

The lot is not very large, so be on time if you want a few pairs.

Laidlaw & Foetcheson

INTELLIGENCER JOB OFFICE
FOR CHEAP AND ARTISTIC WORK.

Daily Intelligencer.

WHY NOT GOVERNMENT CONTROL?

When the Government was asked why the Grand Trunk Railway should be given $25,000,000 of G.T.P. stock for nothing, the reply was that the purpose of that was to give the Grand Trunk permanent control over the Grand Trunk Pacific. Upon which Mr. R. L. Borden very pertinently pointed out that it was the Government of the country, not the Grand Trunk corporations, which should hold permanent control over the railway on which they propose to spend nearly two hundred millions of public funds. And with this contention we believe most patriotic and distinguished Canadians will agree.

Another part of the Government's answer was that the $25,000,000 of Grand Trunk Pacific stock was not given to the Grand Trunk for nothing, but in return for the Grand Trunk's guarantee of the Grand Trunk Pacific's bonds on the Pacific section. To this part of the Government's answer, Mr. Borden replied that if the Grand Trunk Pacific common stock was to be given in return for the guarantee of bonds, then the Government should hold three times as much of that as the Grand Trunk, because the Government is to guarantee three-fourths of the bonds and the Grand Trunk only one-fourth. Mr. Borden's contentions were certainly unanswerable, and he accordingly submitted the following amendment to be added to the bill:

"(6) Provided always that when and so often as any share of the capital stock of the Pacific company shall be so given to the Grand Trunk Company, or be allotted or handed over to the Grand Trunk Company under the provisions of section 11 of this Act, incorporating the Pacific Company, thereupon three of the like shares shall be given, allotted and handed over to the Dominion of Canada (a part consideration for the said given to the Pacific Company."

In spite of the entire reasonableness of this amendment, and the importance of giving the country, and not the Grand Trunk, control of the Grand Trunk Pacific, the Government called upon its yes-it-through-brigade to vote that amendment down, and down it was voted. Let the electors ask themselves why the Government is so persistent in refusing to hold public control over this railway, and to so determined to hand over everything to the control of the Grand Trunk. Well, as Sir Wilfrid Laurier said ask: Why is the Government so determined to give the Grand Trunk the monopoly, and to deprive the people of Canada of all control? is a Government that thus tramples upon the public interests in preference to upholding a private corporation, worthy of any further public support?

TIMELY TOPICS.

The License Inspector at Brighton was presented with a water pitcher. The license holders will fill it for him.

Trenton merchants will observe the Wednesday half-holiday during July and August this year.

The Russians and Japs are still fighting at places you can't find on the map.

The Czar is hurrying a lot of troops into Manchuria. And Alexieff is hurrying a lot of others out.

Isn't it about time for the corporation roadbook, i.e., the steam roller, to hearse it right? It would be useful on Front St. just now.

Vancouver people had the best 24th of May celebration. They had a sea serpent on exhibition.

There was no parade of the Piffenoth last night. The boys are still resting after Kingston.

The farther the war goes the more most people admire the gentleman in Russian (we forget his name) who wanted to postpone it. He surely knew his business.

This is the time of year when the average man begins to ask himself if it would not be better to give up the idea of going to the west's fair and stay home and go to the shows.

Here's a strange thing, when you come to think of it: Coal, ammunition and provisions are contraband of war; but money, which is the very sinews of war, is not. Any banker can lend money to belligerents all the money they wish, and it is all right.

THE MAN ON THE NEXT BLOCK WONDERS

If the Sons of England Fife and Drum Band will play the English men to church to-morrow.

If it would be any worse for the city to sell gas stoves than it is for them to sell gas fittings?

When Hon. Geo Borden is going to come and lay the corner stone of Belleville's new drill shed?

Why more people don't try the salt sure for their bardocks? It's a sure thing.

When the band concerts on the park are going to begin.

The brewery strikers in Toronto are on the rampage, going from beer shop to beer shop demanding two an ham label beer, and a look at the beer kegs and bottles to see if the Union label be on them. If refused a row follows. The police call is the proper place for such characters.

The Grand Trunk telegraph operators are contemplating a strike for more pay. Mischief the Labor Minister, is interfering to settle the matter. If he would mind his own business and let employers and employed settle their own disputes there would be less trouble in the labor market.

What the result of demands for more pay by employees and the extra taxation imposed upon railroads by the Ontario Government will be is easily answered. Higher rates.

No man, with a reasonably clear conscience, could help sleeping fairly well on such nights as these.

And no worries, either, unless she sees bats hawks by the horrid dread of somebody getting a handsome hat plan here.

Some Front St. landlords we are told, are raising the rents. The tenants may have difficulty in following suit.

The days will soon be at their longest, and by a beautiful and natural rule of contrast, the nights should soon be at their shortest.

Go to church to-morrow, and enjoy a walk on some of the beautiful new sidewalks.

Somehow or other, when you see two idealogical students come together, running a three-legged race, are you not irresistibly reminded of church union?

Our reverend and esteemed friend, Dr. Brothers, is soon going to Petersboro, and, if he will take our advice, he will make haste to preach a sermon to the Petersboro people on the beauties of playing fair in hockey. They need a little advice of that kind.

The man on the next block says he is going to Deseronto, on the 18th of June, to hear Gamey, if he has to charter a life preserver and swim all the way.

The Chicago Chronicle says that salicylic acid will cure rheumatism, and says it knows of two identical cases, one of which was cured by a 45-days' stay at the Arkansas Hot Springs and the other by the use of 50 cents worth of salicylic acid. The latter sufferer never losing a day's work. People who are afflicted with rheumatism might find it to their advantage to find out something about salicylic acid.

The Russians are still running.

Twelve thousand men killed. Awful!

The Czar must be weeping like a garden hose to-day.

It looks like an early fall for Port Arthur.

The Japs have stormed another "impregnable" fortress. It's a way they have.

We more that Laurier be sent over to settle the war. The Russians must have nearly enough by this time.

The despatches say: "The Japs took many guns, but very few prisoners." Suggestive!

A STUDY OF OLD AGE

Reveals the fact that the blood is usually thin and lacking in the strengthening properties of young folks' blood. If you want to fill your blood with the fire of youth, build up your strength, restore your nerves, just use Paroxozone. It's the most potent tonic known and it fans into the flickering flame of an aged life by imparting nourishment to enfeebled organs. Paroxozone fortifies weak systems, feeds the blood, brain and nerves with new life. Try Paroxozone. Price 50c per box.

In the Justice Shop.

Liquor Cases.

Yesterday afternoon the Magistrate was busy hearing two liquor cases, Wm. Golding, hotel-keeper at Marmora, and P. Anderson, of the same place, who keeps a liquor store, were charged with selling liquor on Sunday, the 8th inst. The evidence disproved charges and they were dismissed. Mr. Anderson had Crown and Mr. McMahon for the accused.

Alleged Transient Trader.

George Clarke was charged with selling a transient trader. The assumed, it was alleged, without a summoner of pictures here and sold them by auction. Mr. D. F. Fairfield testified that the pictures were consigned to him for a certain sum, to sell, and he is a resident of the city the case had to fail.

Drunk.

Thomas Hughes, an old umbrella repairer, was charged with this offence. He was given two hours in which to leave the city.

Alleged Assault.

Geo. Wheeler was charged with assaulting and using insulting language towards R. Dunnerry. Case enlarged until Tuesday next.

Liquor Case.

Geo. Bowler, a resident of Point Ann, was charged with selling liquor without a license. After evidence had been heard the charge was dismissed. Mr. Anderson for Crown and Mr. McMahon for the accused.

Foot Elm Cures Foot Trouble.

One of the worst kinds of trouble a person can have is trouble with the feet. Some folks are afflicted with feet that itch, burn, ache or tire easily. Others have feet that sweat excessively and offensively, blister or chafe, others again are troubled with painful corns and bunions.

No matter what the trouble may be, the remedy is "Foot Elm." For many years it has proved its worth. There is nothing to equal it. It is antiseptic, soothing, healing and cooling, and there is no foot ache or ailment it cannot quickly cure.

Price 25 cents a box or 12 powders at druggists or by mail. B. I. Stott & Jury, Bowmanville, Ont.

COCOANUTS
Fresh to-day.
From 6c to 10c.
J. ARTHUR MARSH

The Reign of The Knife

Cut! Slash! Sacrifice!

Read in these three words the spirit that animates this week's business at The Globe Clothing House Giving-Up Business Sale.

The bargain knife is doing some lively price cutting at our store, nothing is spared in the tremendous rush and merciless price cuts.



Everything Must Be Sold Regardless Of Cost

Remember This sale will continue for a short time only, buy before we close up. As you will never have another opportunity to buy clothing at such low prices.

The Globe Clothing House.
LOOK OUT FOR SIGN. 390 FRONT ST.

LIPTON'S
Is it not likely to please you when it pleases so many?
53,000,000 packages are sold annually in Great Britain alone. Try
LIPTON'S TEAS

PERSONAL ....AND.... SOCIAL.

The Intelligencer invites all its readers to contribute to this column all items of a personal nature, such as arrival or departure of guests, and the social events of the community. Send a card or be telephone. The Intelligencer.

Mr. A. E. Fish leaves on Monday for the coast on business.

Mrs. Sanford, who has been very ill for several weeks, is improving.

Congratulations to Mr. E. Gus Porter, M.P., who on to-day celebrates his 45th birthday.

Mr. William Bland left this morning for Toronto, after spending a week in town with his parents.

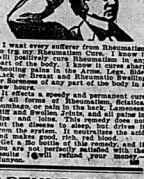
Miss Ruth Powell returned yesterday afternoon from a six weeks' visit with friends in Picton and Gananoque.

Mr. John L. Mullett, of Castleton, a delegate to the W. C. S. Convention, at Jerusalem, was in town yesterday, visiting his sisters, Mrs. Ellsworth and Mrs. Kerr, Frank street.

A Month for Mrs. Conley.

Judge Lazier this morning gave judgment in the case of Mrs. Nancy Conley, who was tried on the charge of concealing the birth of a child. The accused was convicted, but owing to the fact that the offence was committed some months ago, and she is an aged person, the sentence was made light, namely, one month in jail. Mr. Conley will be tried as being an accomplice.

RHEUMATISM CURED.
I WILL REFUND YOUR MONEY IF IT FAILS TO CURE.



I want every sufferer from Rheumatism to try my Rheumatism Cure. I know it will positively cure Rheumatism in any form in the body. I know it cures sharp shooting Pains in the Arms, Legs, Side, Lack of Energy, and all the horrible symptoms of Rheumatism of any part of the body in a few hours.

I offer a speedy and permanent cure for all forms of Rheumatism, Sciatica, Lumbago, Pain in the back, Lumbago, Stiff and Swollen Joints, and all pains in the muscles. I don't say that I can cure you of the disease, but I can drive it from the system. It costs you nothing to try and make good, if you are not satisfied. Get a 25c bottle of this remedy, and if you are not perfectly satisfied with the results I will refund your money. Mail Orders promptly filled.

Angus McFee
Jewelers. 310 Front St.
The Store with the Big Clock.

ARTHUR McGIE,
MERCHANT TAILOR.
We are showing a very fine assortment of—
Summer Suitings, Vestings, Trousserings, &c.
Order your Summer Suit now.
300 Front St. - Belleville

Many men owe the grandeur of their lives to their tremendous difficulties.—Spurgeon.

Wear Trade Mark D Suspenders Guaranteed. Sold everywhere.

THE WEATHER.

To-day's Probs.—

Fine and moderately warm. Sunday, fresh south to southwest winds fine and warm.

To-day's Temperature

8 a.m.	56
12 m.	69
2 p.m.	78
5 p.m.	78

TRY
Wallace's Ice Cream

OUR OPTICAL DEPARTMENT

We have strongly talked up this department of our business for about 10 years through this paper. No doubt this has induced many to come to us when troubled with their eyes.

But that is not the only medium through which our new largely increased Optical trade has been secured. The successful and satisfactory services of our expert Optician is constantly bringing us customers who have been fitted elsewhere.

An examination by him, whether he finds glasses necessary or not, is most thorough. If the latter be the case you pay only for the test.

HOW S. W. P. is selling.

Orders delivered within the last few days.

8 gallons— "color 354" to Mr. B. — Mountain View.
5 gallons— "color 354" to Mr. C. — Mountain View.
5 gallons— "color outside glass white" Mr. P. — City.
4 gallons— "color 394" to Mr. W. — City.
20 gallons "color 357" to Mr. W. — City.
"Total 42 gallons."

WATERS S. W. P. Agent.

FREE

A Bottle of Shoe Polish.

SATURDAY

We will give a bottle of 10 cent Trilby polish with each sale from 80c to $1.25, and a 25c bottle of Trilby polish with each sale above $1.25.

This is your chance to get a bottle of good polish free.

VERMILYEA & SON.

At Wallbridge & Clarke's.

Cheese

Elm Old Cheddar Cheese
Finest Roquefort Cheese
Shenleren's Imperial Cheese
Canada Cream Cheese

Hams, Bacon & Lard

Fresh supplies of
Finest Sugar-cured Hams
Finest English Breakfast Bacon
Pure Lard
1 lb. pkgs and 3 lb. pails.

Flour

Crown Jewel Ladies' Favorite,
Ogilvie's Five Roses, Diadem, Family, etc.
—Reliable brands at lowest prices.

New Goods Arriving Daily.

Scotch Fresh Herrings
Baked Beans—Libby.
Baked Beans—with Tomato.
Baked Beans—with Chili Sauce
Burnham's Clam Bouillon
Burnham's Clam Chowder.
Cove Oysters
Fresh Scallops

Toilet Soaps

Cleaver's Fine English Toilet Soaps at popular prices.
Cleaver's Unsquoted Transparent Soap
Cold Cream and Oatmeal
Whale Bone and Glycerine
Cucumber and Glycerine
Magnolia, etc., etc.

Aloe Finest Imported
White Castile Soap
Saxonia and Bath

Asheweer Bunch "Dudwiser"
Length 8 inch per dozen.
Dow's Pale Ale
Labatt's Pale Ale
Beetser Cognac
Chandon Bordeaux
Marquez pis and qts.
Pisa pis and qts.
Popular prices.

DELICIOUS TEAS and COFFEE.

WALLBRIDGE & CLARKE
Estd. 1871.
BRIDGE ST.—Tel. 139

Front St. Branch,
Tel. 157.

G. A. Bennett,
Carpenter, Joiner, Builder
Workshop and Office—Victoria Ave.
(Rear McCrodden's grocery).
Estimates furnished.
Work promptly executed PRICES
and carefully MODERATE
—SPECIALIST in—
Parquette and Hardwood Floors.
Grills and Fireplace Mantels.
Building and House Repairs & Alterations
Office and Factory, also Cabinet
Work and Repairs.
G. A. BENNETT—Office, Victoria Ave

Bank of Montreal
ESTABLISHED 1817
Capital and Rest, All Paid Up
$24,000,000
(Twenty-four Millions)
Savings Bank Department
Interest on sums of $1.00 and upwards allowed at current rates.
A. G. PARKER,
Manager Belleville Branch.

The Sun & Hastings Savings and Loan Co. of Ontario.
AUTHORIZED CAPITAL
$5,000,000.
3-4 per cent. allowed on Deposits payable on Call.

4 per cent. on Deposits for one year.
Money to Loan upon favorable terms.
OFFICE—No. 46 Bridge St., Belleville.
T. F. O. PHILLIPS,
Manager Belleville Branch.

Fresh Vegetables.
Spinach, New Potatoes, Ripe Tomatoes, Green Beans and new Cucumbers.
J. D. COLLIP.

Western Beef.
Dry Green's Bl-pork sausages, 10c per pound. Mixed sausages at 8 pounds for 25 cents.
J. GREEN'S
227 Front St., Phone 109.

THE INTELLIGENCER is printed and published for The Intelligencer Printing and Publishing House (Limited) by CHARLES JAMES BOWELL of the City of Belleville, in the County of Hastings, Province of Ontario, at their Office, No. 402, Front Street, Belleville, Ont.



SUNLIGHT SOAP

Household stencils can be made to look as good as new by washing in a soddy solution of Sunlight Soap. They will shine and glitter thus helping to make the home bright and inviting.

Sunlight Soap means less than half the labor required in washing with common soap—and makes everything spotlessly clean.

Sunlight Soap is made of pure oils and fats, contains no ingredient injurious to the hands or clothing.

ASK FOR THE OCTAGON BAR

Sunlight Soap Washes the Clothes White and won't Injure the Hands

LEVER BROTHERS LIMITED, TORONTO 8a

7 Sutherland Sisters Hair Grower



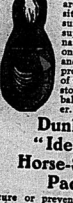
GREW THIS HAIR

MISS NORA GARTAGER
2026 Centre Ave., Pittsburg, Pa.

When the daily flower of a beautiful head of hair is caused by a germ or parasite, it is an evidence of scalp disease, and the hair should be treated at once. It is unnatural and unhealthy and hesitate to take treatment were you to look at a head of hair covered with scurf, dandruff, dirt, and lifeless, falling hair. Why not have the beautiful crown of beauty, the hair, in its natural luxuriance? Why not have the scalp cleansed, the roots of the hair nourished, and the hair made to grow long and heavy? Why not have it soft as silk, fine as floss, and fluffy? Why not have it glossy, lustrous, and beautiful? Why not have it so? Because you have not used the right remedy for such cases. A thoroughly scientific all round treatment for the hair and scalp is what is needed, and this is what the Sutherland Sisters Hair Grower is. It is the only remedy in the world that is enough to cure you that it will do all that is claimed for it. Sold by druggists, or sent by express on receipt of price, $1.00 per bottle.

SEVEN SUTHERLAND SISTERS
SOLE PROPRIETORS
Canadian Office, 2266 Yonge St., Toronto
A. H. Salter, Foreign Manager 6

Recommended and Sold by D. M. Waters, Belleville.



Horse Shoe Pads are a real necessity winter or summer — they supply the give nature intended on hard roads and pavements—protect the frog of the hoof from stones and from balling in winter. Improved

Dunlop "Ideal" Horse-Shoe Pads

cure or prevent lameness—prevent cracking or spreading of the hoof—make a horse's working life longer.

If you have a horse troubled with lameness through bad hoofs write our expert for advice free.

Drop us a card for our new booklet "Horseology."

THE DUNLOP TIRE CO., LIMITED, TORONTO.

SMITH & BURKE
(Successors to Fenwick & Co.)
Stocks, Grain and Provisions.
Cotton and Coffee.
Phone 39. Direct Private Wires
Daily Market Letter sent on application.

H. R. BEATTIE,
STOCK BROKER.
Phone 266. Belleville, Ont.
Private N.Y. and Chicago wires.
Send for Daily Market Letter.

IT IS HIGHLY INFURIOUS
To use a cheap drastic physic. Safest remedy for constipation and torpid liver is Dr. Hamilton's Pills of Mandrake and Dandelion, which loosen the bowels without griping pains. Use only Dr. Hamilton's Pills. Price 25c.

MAGNIFICENT SPECTACLE.

JERUSALEM AND THE CRUSADES REGALLY DEPICTED BY RINGLING BROTHERS.

Ringling Brothers' World's Greatest Shows lead their huge circus programme this year with a magnificent dramatic spectacle, Jerusalem and the Crusades, involving a cast of 1,200 characters, a ballet of 200, and a staging shown of 200. More than 2,000 costumes, designed and made by Parisian artists of world-wide fame, are worn, and the music, composed especially for this grand production, is rendered by the largest and only portable grand organ ever used in a circus, a band of fifty soloists. The musical embellishment is peculiarly effective and permeates the entire production. Never in the history of the circus has there been offered to the people a spectacle of the magnitude, the originality and the elevating feature of this stupendous performance. No circus in existence could afford the fabulous expenditure of money invested by the Ringling Brothers in this radiant and dramatic interpretation of the beautiful and dramatic stories of the Crusades. The subject portrays life in the enobling days of chivalry, where loyalty, bravery, justice and gentleness went hand in hand, and courtesy to an enemy and woman was a cheerful duty. The men and women of this age are inspiring pictures of devotion to high ideals and depict in glorious flower the sentiment of chivalry, from which the stirring crusades sprung. This spectacle opens upon a brilliant scene of preparation for the Crusaders, multitudes come about the vast space before the great cathedral of Clarement, France, from whence the invading army started, scanning the tourney notices and instruments to the sound of the contending knights in the tourney, which is to celebrate the departure of the warrior hosts. Bejeweled and emparpled royalty; obsequious servitors, gaily garbed; reckless-eyed, sparkling with capricious ensigns of rank; mounted knights, with shields and helmets inlaid with gold and precious stones; monks, seminarians and other pious children of church devotion and work; court ladies in chastity blooded face of the contesting sheen; noodles of blue-blooded bearing and dress; soldiers, grim and glittering in armor of steel; singing maidens, dancing girls with garlands, pilgrims, vassals, pages, sword, shield and helmet bearers, and countless other pictorial types of the period intermingle kaleidoscopically in this mazes and enthralling scene of changing splendors. The most exciting of ancient sports, including jousting, tilting, sword combats, spearing exercises, equestrian exploits, athletic competitions and other thrilling pastimes are reproduced in the splendid tournament. A horse ballet is introduced to illustrate the wonderful equine education of three separate roons of the highest breed animals in the world. The marching pageant as the Crusaders leave upon their holy mission is the most magnificent and bewilderingly picturesque procession display ever seen under canvas.

All the barbaric radiance and voluptuous luxury of the Egyptian court in the mediaeval days of the first crusades are depicted in the environment and action of the next gorgeous scene. A ballet divertissement is presented, in the enjoyment of the Egyptian ruler and his numerous court. The vociferous scoop of stage room is taxed to its utmost by the latest gathering. Dancing girls flood the stage, and gracefully glide through bewildering combinations of terpsichorean invention. The costumes are creations of art, fashioned by Parisian masters and models of exquisite elegance and taste. No spectacle of modern times has been staged with such lavish disregard of expense and with such overwhelming success, as this production by Ringling Brothers of Jerusalem and the Crusades.

The marvellous shows will exhibit here on Saturday, June 4, and give two performances, afternoon at 2 o'clock and night at 8 o'clock.

The grand street pageant, the largest, most varied in sensational feature and gorgeously decorative ever organized, and more than twice as long as any other show ever have, will leave the show grounds each day at 10 o'clock.

AT THE HOSPITAL FOR SICK CHILDREN.

HOW A SKILFUL DOCTOR AND DEVOTED NURSE SAVED A LITTLE PATIENT.

Here is a fine bit of word painting from the Toronto Telegram describing a case at the Sick Children's Hospital. It should make pleasant reading for any one who has a child who have contributed to the institution's support:

Big Jim spent last struck twelve midnight—and the night without was dark and cold. Within all was still, save for the frequent sound of a little cough which came from one of the long and snowy white little beds in the dimly-lighted ward. Listen! There it is again and with it a tiny murmur, from beneath the coverlet of the little sufferer's bed.

Big Ben again! One o'clock, and the ghostly form of a tender nurse passed swiftly but noiselessly across the floor.

"Are you awake dear?"

"I—I—want a drink pl—"

What a sight! Among the long healthy men—you who have little children in mind—health in your house of luxury—sleeping in curtained cots of rich design, their faces sweetly smiling in their sleep while the night lies, rosy with health, living motions possible. Like still reals. Come, and look upon this little waif, fighting its fight for life as valiantly as any battlefield hero. She never saw what the word luxury meant—her home has been one of shadows. But within that perishable little frame—keen as imperishable soul and to-night it is preparing for its flight into a world where all tears shall be wiped away and sorrow is there shall be no more sorrow or pain.

"My doll is just—No, no, no! It wasn't me—it was Jane Brown's fault!"

She had better have an ice bath at once."

The night doctor had come now to the side of the little bed and looked closely at her moments at the burning little head on the pillow. And now, in a spirit of brave determination, he has picked up the gauntlet that outraged nature had flung at his feet in defiance, and in fight for the little girl's wasted body began. By her one other patient little sufferers in the ward opened their eyes and with scarcely a sly the little sympathizers lay listening with nervous ears to the fitful, rambling sentences flung by a parched tongue.

Big Ben again! Five o'clock—and the first grey streaks of early dawn are creeping stealthily over the sky and casting strange but pleasant shadows through the tall windows of the ward. The sleeping hour is at sublime. But how about the little girl?

"She lives!"

Science in the masterful hands of the doctor, love in the tender hands and gentle care of the nurse, triumphed over the grasp claimed for the little life, and to-day she sat up in her little cot, her face wreathed in smiles, and talked brightly of The Lakeside Home.

HEART "STARTS"

Does the slightest effort excite the heart—broken the breathing, induce a sense of fear, fluttering, palpitation or excruciating pain—pressure? You need no surer symptom that your heart is weak when it "starts" the heart is sick.

Dr. Agnew's Cure for the Heart is a best friend. Under its use, any or all of these symptoms of distress will vanish like dew before the sun. It brings quick relief—a permanent day as a never-failing treatment. One grateful user writes—"Within a few hours after the most stubborn case. 1

Sold by D. M. Waters and J. S. McKeown.

NEW MENUS FOR MAY.

From Table Talk, Philadelphia.

Sunday, May 29.
BREAKFAST
Fruit
Shredded Biscuit
Sugar and Cream
Creamed Dried Beef
Potatoes
Parkerhouse Rolls Coffee

DINNER
Clear Soup
Roast Duckling
Boiled Rice Peas
Watercress French Dressing
Cheese
Frozen Strawberries
Coffee

SUPPER.
Creamed Crab Meat
(Chafing Dish)
Fun Ohio Sandwiches
Cake Coffee

Monday, May 30.
BREAKFAST
Fruit
Vilos Sugar and Cream
Broiled Ham Dusheese Potatoes
English Muffins Coffee

LUNCH
Potato Salad Cheese Sandwiches
Cake Cocoa

DINNER
Raw Clams
Salmi of Duck
New Potatoes Asparagus
Radish Salad
Wafers Cheese
Junket
Coffee

Coin Pay, Envelopes at The Intelligencer Job Office, Cheapest and best in the city.

THE MARKET

What Quotations Were at Both Liverpool and Chicago—Live Stock Markets.

The Latest Quotations.

Friday Evening, May 27.

Liverpool wheat futures closed to-day ½d higher than on Thursday, and corn futures unchanged to ½d higher.

At Chicago July wheat closed ½c higher than yesterday; July corn ½c lower, and July oats unchanged.

FOREIGN MARKETS.

London, May 27.—Close—Floor, spot quotations Mincing Lane: Sugar, centrifugal, 96 test, nominal; Muscovado, nominally unchanged.

Mark Lane, Miller Market—Wheat, Russian, easier; English, firm. Corn, American, quiet; quality poor; Danubian, steady; Russian, steady; Plate, American, steadier; Russian, steady.

Liverpool, May 27.—Wheat, tone steady; May 7s 9½d; Sept. 7s 6½d; Dec. 7s 6½d. Corn, May 3s 3½d; July 3s 3½d; Sept. 3s 3½d; Dec. 3s 3½d.

LEADING WHEAT MARKETS.

	May.	July.	Sept.
Chicago	76¾	77¾	
New York	80¾	81¾	
Toledo	79¾	80¾	
Duluth	77¾	78¾	
Minneapolis	77¾	78¾	

TORONTO ST. LAWRENCE MARKET.

Grain—

Wheat, white, bush	90 94	0 $...
Wheat, red, bush	0 94	...
Wheat, spring, bush	0 92	...
Wheat, goose, bush	0 92	...
Barley, bush	0 52	...
Peas, bush	0 67	...
Rye, bush	0 53	...
Oats, bush	0 37	...
Buckwheat, bush	0 47	0 48
Corn, bush	0 47	0 48

LIVERPOOL GRAIN AND PRODUCE.

Liverpool, May 27.—Wheat, spot easy; No. 1 California, 6s 10½d; futures, steady; May, nominal; July, 6s 6½d; Sept., 6s 6½d. Corn, spot firm; American mixed, new, 3s 3d; American mixed, old, 3s 4d. Flour, steady; May, nominal; July, 4s 10½d. Hops, in London (Pacific coast), easy, 2l 10s to 3l 10s. Bacon, Cumberland cut, steady, 32s 6d; short cut, steady, 32s 6d; clear bellies, quiet, 32s 6d; shoulders, steady, 30s 6d; pickled loins, steady, 34s 6d; pickled bellies, steady, 32s 6d; American, refined, in tins, steady, 34s. Tallow, firm, 25s 6d. Cheese, firm, 54s to 56s. Lard, prime, steady, 30

CIRCUS BELLEVILLE. Saturday, June 4

RINGLING BROS. WORLD'S GREATEST SHOWS

THE GREAT ELDREDS EUROPEAN NOVELTY RIDERS.

ONLY HERD OF FULL GROWN GIRAFFES IN CAPTIVITY.

THE BIGGEST SHOW ON EARTH

JERUSALEM AND THE CRUSADES

INAUGURAL SCENE, SPECTACLE JERUSALEM.

85 DOUBLE LENGTH RAILROAD CARS		40 BIG AND LITTLE	ELEPHANTS
1280 PEOPLE		108 WILD ANIMALS	CAGES
650 HORSES		40 FUN MAKING	CLOWNS
$3,700,000 CAPITAL		$7,400 ACTUAL DAILY EXPENSE	

ABSOLUTELY AN ADDITIONAL TRAIN OF CARS ARE REQUIRED TO CARRY THE SCENERY, WARDROBE, STORE, MAN IMPLEMENTS, ACCESSORIES AND PROPS OF THE NEWLY ADDED AND ENORMOUSLY GRAND SPECTACLE OF JERUSALEM AND THE CRUSADES

BALLET SCENE — SPECTACLE JERUSALEM

BIGGEST CIRCUS ON EARTH — 375 PERFORMERS 6 BIG HERDS

3 LONG MILES OF NEW AND COSTLY — 2 SPECTACULAR ACTS — ONLY RHINOCEROS IN CAPTIVITY — A PARADE SUCH AS THE WORLD HAS NEVER SEEN BEFORE

PARADE GLORIES FREE UPON THE STREETS EVERY MORNING AT 10 O'CLOCK

TWO PERFORMANCES DAILY, AT 2 AND 8 P. M. DOORS OPEN AT 1 AND 7 P. M.

ONE 50-CENT TICKET ADMITS TO EVERYTHING. CHILDREN UNDER 12, HALF PRICE

SATURDAY, JUNE 4 — Advance admission and Reserved Seat tickets will be on sale show day at Biggs' Music Store at exactly the same price charged at our ticket wagon on show grounds. — SATURDAY, JUNE 4

GREAT SALE OF SHOE SAMPLES.

At Wholesale Cost Price.

SATURDAY AND MONDAY

Be Sure

And visit us on this great money saving occasion—the tag on the shoe tells the wholesale price—The sizes run Men's 7, Women's 4, Boys' 4, Girls' 1, Children's 10.

Last week we gave our customers a Great Shoe Benefit Discount Sale—and the crowd was such that on 7 salesmen had more than they could manage. This week we intend to make it interesting to all shoe shoppers.

In addition to above SEE OUR FINE SNAPS for men, women and children which we bought at about 60c on the dollar.

The J. J. Haines SHOE HOUSES, Belleville, Napanee and Trenton.

G. T. P. DIVISION LIST

M.P.'s Who Voted For and M.P.'s Who Voted Against Public Ownership.

To Borden's Amendment, in Favor of the People Owning the Railway They Pay For, Voted Down By a Vote of 183 to 39—Third Reading of the Bill Carried on Same Division Reversed.

Ottawa, May 28.—It was broad daylight Saturday morning when the Government's National Transcontinental Railway bill received its final stage in the Commons, and was sent up to the Senate.

The Division List.

The division on Mr. Borden's amendment was defeated by 59 yeas to 105 nays.

Yeas—Messrs Alcorn, Armstrong, Avery, Barker, Bell, Bennett, Birkett, Blain, Borden (Halifax), Brock, Broder, Bruce, Carscallen, Chappaqua, Clancy, Clare, Clarke, Cochrane, Cowan, Cubert, Daniel, Donnelly, Earle, Ganong, Gilmour, Hackett, Halliday, Henderson, Hughes (Victoria), Ingram, Johnston (Cardwell), Kaulbach, Kemp, Kidd, Lancaster, Lavell, Lennox, Leonard, MacLaren (Perth), McGowan, Monk, Morin, Northrup, Oaler, Pope, Porter, Pringle, Putnee, Richardson, Robinson (Elgin), Rosamond, Sharrit, Smith (Wentworth), Spronle, Taylor, Thomson (Grey), Tolton, Vrooman, Wallace, William, Wilson. Total yeas, 59.

Nays—Messrs Archambault, Basset, Belard, Blanchet, Borden (Sir Frederick), Bourassa, Bourbonnais, Brodeur, Brown, Bronsea, Burnett,

Drunkenness Cured Secretly



Free Sample and pamphlet giving full particulars, testimonials and price sent in plain sealed envelope. Correspondence strictly confidential. Consultation free, personally or by letter. Address The Keeley Co. 35 Jordan St, Toronto, Canada.

Cured her husband.

Calder, Campbell, Carmichael, Champagne, Comeau, Costigan, Cowan, Daniel, Demers (Levis), Demers (St. John), Desjardins, Douglas, Fielding, Fisher, Fitzpatrick, Fortier, Gallery, Galliher, Gauvreau, Geoffrion, Germain, Gervais, Gibson, Girard, Gould, Guthrie, Hargraft, Haslam, Hay, Holmes, Hughes (King's, P.E.I.), Hyman, Johnston (Bow. Brotor), Johnston (Lambton), Lang, Lapointe, Laurier (Sir Wilfrid), Laurier (L'Assomption), Lavergne (Drummond and Arths), Lavergne (Montmagny), Law, Lewis, Leblanc, Lemieux, Mackie, Mackinnon, MacLaren (Huntingdon), MacPherson, McCarthy, McCool, McEwen, McGregor, McGuire, McKenzie, Maloulin, Marcil (Bagot), Marcil (Dorchester), Mayrand, Meigs, Mignault, Monet, Morrison, Mulock (Sir William), Murray, Oliver, Paquet, Paterson, Power, Prefontaine, Riley, Rivet, Ross (Ontario), Ross (Yukon), Rousseau, Russell, Schaf, Scott, Sifton, Sinclair, Smith (Vancouver), Stephens, Stewart, Sutherland (Carleton), Thompson (Haldimand and Monck), Tobin, Tolmie, Tucker, Turcot, Turgeon, Wright. Total nays, 105.

The question for the third reading was finally put at 5.30 a.m., and the bill was declared passed upon the same division reversed.

FRIDAY'S SESSION SHORT.

Brief Debate on Hon. Sydney Fisher's Bill Respecting Sale of Seeds.

The rules of the House were suspended in order that the recorder of a petition to incorporate the Farmers' Bank of Canada.

The following bill were introduced:

An act respecting the Montreal Terminal Railway, Mr. Marcil.

An act respecting the Central Life Insurance Co., Mr. Morrison.

An act respecting the Ontario Fire Insurance Co., Mr. Rosamond.

An act respecting the Kingston and Dominion Central Railway Co., Mr. Hardy.

Mr. Guthrie's bill to amend the criminal code, 1892, was dropped.

Sir Richard Cartwright introduced a bill to amend the General Inspection Act. Its object is to reduce semi-annually the fees charged under the existing law.

Restricting Sale.

Hon. Sydney Fisher moved a resolution restricting the sale of seeds of cereals, grasses, clovers and foreign plants, sold for the purpose of seeding containing the seeds of certain weeds, establishing a standard of timothy, red clover and alsike seed marked No. 1 or otherwise designating as being of first quality; providing for the examination of such seeds and providing penalties for contravention of the act.

A bill along these lines was introduced at the last session of Parliament, but it was not pressed.

Mr. Fisher explained that under the new bill no one would be allowed to sell seed marked the highest quality unless it was of certain standard. He said he had many letters from farmers endorsing the bill. The bill would be put through with the present session of Parliament, but it would not come into operation before July 1, 1905.

The Budget Speech.

Mr. Fielding stated that the budget speech would probably be delivered next Thursday, if not early in the following week. He promised to make a definite announcement on Monday or Tuesday.

The House then went into committee of supply, taking up the estimates of the Department of Agriculture. An appropriation of $2,000 for renewing and improving the condition of the exhibit of the Imperial Institute, London, caused a brisk discussion. It transpired that of the $8,000 about $6,000 goes for salaries, and other such charges, while only $2,000 will be spent on improvements.

A Disgrace to Canada.

E. D. Oaler declared that the Canadian exhibits at the Imperial Institute were a disgrace to Canada, and should be improved or abolished. An expenditure of $2,000, he said, could not begin to make the exhibit a credit to Canada. It would be better to have no exhibit, he assured Mr. Fisher, than the exhibit which Canada has at the present time in the Imperial Institute.

The item was passed.

The House adjourned at 6 o'clock.

Satolli Leaves For U.S.

Rome, May 28.—Cardinal Satolli left here yesterday morning for Naples on his journey to the United States.

O.J.C. SPRING RACES.

Toronto, May 28.—Yesterday, the sixth day of the Ontario Jockey Club's spring meeting, the weather was fine and the track fast. The record:

First Race—5½ furlongs, Queen City Purse, 3-year-olds and over. 1 L. Bridges, 2 Invasion, 3 Termagant. Time, 1.08½.

Second Race—1 mile, 2-year-olds, Maiden Purse. 1 Mumps, 2 Ben Strome, 1.04½.

Third Race—1 1-16 miles, 3-year-olds and up. 1 Irish Witch, 2 Stone Arabella, 3 Benckart. Time, 1.49.

Fourth Race—1 mile, Hosedale Purse, 3-year-olds, Canadian bred. 1 Longings, 2 Chatelaine, 3 The Globe.

Fifth Race—About 2¼ miles, Prince of Wales Cup, steeplechase. 1 Dalliance, 2 Eaghurst, 3 Pillardist. Time, 6.38.

Sixth Race—1 mile, 3-year-olds and up. 1 Hough Rider, 2 Dr. Stucky, 3 Justice. Time, 1.43.

The Man of It.

"Here's a note from Mr. Jason saying not to come to dinner tonight, as his wife is dangerously ill. Isn't it sad?"

"It is, indeed, by Jove! Still, I suppose we can go to a restaurant."—Brooklyn Life.



Most people don't eat too much—according to their appetites.

The trouble is that appetite (in these cultivated days) is no longer the trustworthy guide it was designed to be. It's apt to play hob with the machinery.

The beauty of "FORCE" is that it fits any appetite, and makes digestion wait upon it.

Sunny Jim

W. H. COPPIN, Depot Ticket Agent. J. D. McDONALD, Dist. Pass. Agt., Toronto.

GRAND TRUNK RAILWAY SYSTEM

Visit Your Friends in Chicago en route to

The Great World's Fair AT ST. LOUIS.

$22.00 For Round Trip.

Stop over also allowed at Canadian stations and Detroit.

To see the World's Fair while everything is fresh and Exhibits are at their best, now is the time.

For tickets, illustrated literature, regarding World's Fair and further information, apply to

H. B. THOMPSON, C. P. & T. A., Bridge Street.

CANADIAN PACIFIC

Steamship Express

COMMENCING

TUESDAY, MAY 24th

NORTHBOUND

will leave Toronto at 1.30 p.m. Tuesday, Thursday, Saturday, for Owen Sound; Thursday, May 26th, northbound, leaving Owen Sound 9.00 am Sunday, Tuesday, Thursday, for Toronto.

Apply to any Canadian Pacific Agent, or A. H. Notman, City Pass. Agent, Kingston, or W. Fulton, C. P. R. and Co. and Ticket Agent, Front St., Belleville.

VICTORIA DAY

Every person should celebrate Victoria Day. We can supply all your wants in

Fireworks
Flags
Hammocks
Fishing Tackle
Sporting Goods, Etc.

And would be pleased to assist you in having a good time on 24th.

AT THE BEEHIVE

Chas. N. Sulman

Selling Counterfeit Quarters

is exactly in the same line as selling imitations and substitutes when asked for Baby's Own Soap. Moreover, there is as much value in the spurious coin, as in the average substitute for

Albert Toilet Soap Co. Mfrs. MONTREAL

GILLETT'S PURE POWDERED LYE

Ready for Use in Any Quantity. For making SOAP, softening water, removing paint, disinfecting sinks, closets and drains, and for all cleaning purposes. A can equal to 10 pounds of best soap.

SOLD EVERYWHERE.

E. W. GILLETT COMPANY LIMITED TORONTO, ONT.

SANTAL-MIDY

Standard remedy for Gleet, Gonorrhœa and Leucorrhœa. IN 48 HOURS. Cures Kidney and Bladder Troubles. MIDY

CASH PAY Envelopes at The Intelligencer Job Office. Cheapest and best in the city.

NEW YORK CENTRAL & HUDSON RIVER R. R.

THE FOUR-TRACK TRUNK LINE.

SHORTEST Route to the United States via Cape Vincent, N. Y.

GOING EAST AND WEST.

		Daily except Sunday
Lv. Belleville (G.T.R.		1.50 a.m. noon
Arr. Kingston	"	3.00 a.m. 1.25 p.m.
Lv. Kingston (steamer)		3.00 a.m. 2.00 p.m.
Arr. Cape Vincent (str.)		5.00 a.m. 4.20 p.m.
Lv. Cape Vincent, N.Y.C.		5.05 a.m. 5.05 p.m.
Arr. Watertown	"	6.50 a.m. 5.15 p.m.
Arr. Oswego	"	noon 9.05 p.m.
Arr. Syracuse	"	12.10 p.m. 9.25 a.m.
Arr. Rochester	"	2.45 p.m. 1.05 a.m.
Arr. Utica	"	noon 9.45 a.m.
Arr. New York	"	6.00 p.m. 7.25 a.m.

Convenient train service in opposite direction.

Pullman Sleeping and Parlor Cars.

2c a Mile.

Books for 500 miles of travel on New York Central and leased lines within States of New York, cost only $10 while books for 1000 miles over New York Central, Boston & Albany, Buffalo, Rochester & Pittsburg, Philadelphia & Reading and N. Y. & New Jersey cost $20. Secure further information and purchase tickets from Folger Ticket Agency, Kingston, Ont.

GEORGE H. DANIELS, Gen'l Pass'r Agent, New York.

E. H. SMITH, General Manager, New York.

G. C. GRIDLEY, Gen'l Agent, Watertown, N.Y.

Your Lawn...

Requires Attention. Try our special

Lawn Mixture

25c per lb.

White Clover

30c per lb.

J. C. Hanley & Co.

GROCERS

Telephone 214.

OUR STYLES AND VALUES —IN— Lace Curtains

Cannot be surpassed in Canada. We would be pleased to show them to you. You should also inspect our Carpet and Rug stock. We have a large variety, and will undertake to make the prices low enough to interest you considerably.

T. P. BROWN'S Carpet and Curtain Store.

Pictures and Framing a Specialty.

BUSINESS DIRECTORY

MEDICAL

JOHN J. FARLEY, M.D., C.M., M.R.C.S., England.
Office and Residence — Corner of Bridge and George streets. Three streets East of Post Office.

DR. MATHER
X Ray
and
Static Electricity
for treatment of suitable cases.
Office Pinnacle St., 3 doors north of Hotel Quinte. Hours: 9 to 12 a.m. and 2 to 5 p.m. Phone 349.

LEGAL

WILLS & WRIGHT,
Barristers, Solicitors, Notary Publics, &c., Belleville.
Office—9 Campbell Street.
MALCOLM WRIGHT.

J. FRANKLIN WILLS,
Money to Loan at Lowest Rates.

W. C. MIKEL, B.C.L.,
Barrister &c.,
Solicitor for City of Belleville.
Office—City Hall.

FORTER & CARNEW,
Barristers, Solicitors, Notaries Public, etc.
Offices — Robertson Block, East Front St., Belleville, Ont.
'Phone 87.
E. D. FORTER. WM. CARNEW.

WILLIAM N. PONTON,
Barrister-at-law, Solicitor, Notary Public, Conveyancer, Office over Express and Telegraph Office, Bridge Street, Belleville.
Money to Loan — Private Funds. Solicitor Sun and Hastings Savings and Loan Company (Ltd.).

FRANCIS S. WALLBRIDGE, Successor to Hon. Lewis Wallbridge, Q.C.
Barrister, Solicitor, Conveyancer, etc. Office, McAnany Building, corner Front and Bridge Sts., Belleville, Ont. Private Funds to Loan at lowest current rates.
Office—Campbell St., same entrance as Dominion Exchange Bank, Belleville, Ont.

R. W. ADAMS, Agent.

THOMAS STEWART,
Insurance Agent,
Bridge St., Belleville.
Fire—Life—Accident.
Mr. A. P. Allan in Allan's coal office will attend to all the business during Mr. Stewart's absence.

FIRE, LIFE & ACCIDENT INSURANCE.

At Lowest Rates The Norwich Union Fire Insurance Society, Largest Mutual on farm and city property. Also money to loan at 5 per cent. upwards.
JAMES A. CHISHOLM.
Office Ashley Block, Front St., Belleville.

Money Saved is Money Earned

can earn you money by saving it for you in your Spare Moments.

The Anglo-American Fire Ins. Co.
The Merchants Fire Ins. Co.
The Equity Fire Ins. Co.

Are all strong Canadian stock companies and insure Farm and City Property at a lower rate than other stock companies. Call and see me before placing your insurance.
Office—Bridge St., same entrance as Quin's Laundry, Belleville.
H. FREEMAN KETCHESON.

Fire, Life & Plate Glass Insurance.

Liverpool & London & Globe, of England.
Waterloo Mutual, of Waterloo, Ont.
Lloyd's Plate Glass.
Home Life Association, Toronto.
North British & Mercantile.
Farm and City Property insured in First-class Reliable Companies and all losses promptly adjusted. Lands valued and transact general Real Estate business and sale or purchase and renting of property. Appraisal fee the Hastings Loan.
W. P. HUDSON, office above Rathbun's office, cor. Bridge and Pinnacle Sts., opposite Post Office and Hotel Quinte, Belleville.
'Phone 168.

MISCELLANEOUS.

Walter Alford,
ARCHITECT,
Contractor, &c.
Planing Mill—Dressed and Matched Lumber on hand.
Market Square.

A. G. NORTHRUP,
Issuer of Marriage Licenses, Shire Hall, Belleville, Ont.

CHAUNCEY ASHLEY,
Issuer of Marriage Licenses.
Private Office, Bay Street, Belleville, opposite the Post Office.
Residence, first house east of W. W. Ellsworth Mfg. Co., Station St.
Appointments made.

It just suits
Japan Tea Drinkers

"SALADA"

CEYLON NATURAL GREEN Tea is of the same flavor as Japan but is far more healthful in use because of its absolute purity. Sold in he same form as the celebrated "SALADA" Black Tea, in sealed lead packets only. By all Grocers.



Heat Conservation

A hot oven and a cool kitchen is what every housewife is looking for this summer. It is absolutely impossible with a coal range, and almost as impossible with the ordinary gas range. The

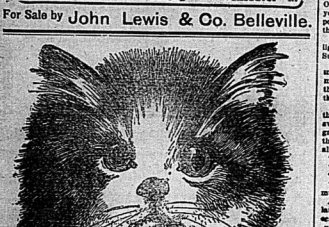
Oxford Gas Range

makes a hot oven and a cool kitchen a practical certainty. The oven is lined with asbestos—this keeps the heat in and leaves the kitchen cool. It also heats the oven more quickly to a higher degree and with less gas than any other range. The illustration shows that immediately outside an oven hot enough to cook a roast it is comfortably cool.

We would like to show you this and many other improvements peculiar to the Oxford Gas Range. Won't you call at one of our agencies? We can prove to you that this range does away with kitchen drudgery. If you can't call, write for our leaflet—it will interest every housewife.

The Gurney Foundry Co., Limited
Toronto, Canada
Montreal Winnipeg Vancouver

For Sale by John Lewis & Co. Belleville.



Corticelli
SPOOL SILK

Is the best Sewing Silk made. As Corticelli costs you no more than an inferior quality of silk, why don't you buy it? Always ask for Corticelli and see that you get it.

Corticelli

BIAS
Asiatic Dyes Wash Silks
Put up in patent holders, which prevent waste by tangling or soiling; adjustably the only pocket ever put up in this and form. The colors are fast—the silk VERY BEST.

SKIRT PROTECTOR
Peculiar weaving qualities and perfectly straight, even edge prevent fraying when soiled a sponge or brush Brushes it clean again, and no burrs done.

BEECHAM'S PILLS

cure disease by removing the cause of it. In the treatment of those disorders which involve any failure of the nervous force, BEECHAM'S PILLS have, during nearly sixty years, built up

AN UNASSAILABLE REPUTATION.

Nothing renews the power of the digestive organs like

BEECHAM'S PILLS.

They cleanse the Blood of long-standing impurities, brace up the Nervous System to a high point of vigor, and effectually chase away every symptom of weariness and depression. Since BEECHAM'S PILLS have cured tens or thousands in this and every country of the globe, just ask yourself why they should not equally prove a boon to you.

Renew the power of digestion by using

BEECHAM'S PILLS

Sold Everywhere in Canada and U. S. America. In boxes, 25c.

INTELLIGENCER JOB OFFICE
FOR CHEAP AND ARTISTIC WORK.

The Mystery of Agatha Webb.

By Anna Katharine Green.

Author of "The Leavenworth Case," "Lost Man's Lane," "Behind the Scenes," "Missing," etc.

Copyright, 1900, by Anna Katharine Green.

CHAPTER I.

"MURDER!"

THE dance was over. From the great house on the hill the guests had all departed, and only the musicians remained. As they filed out through the ample doorway, with their instruments under their arms, the faint streak of early dawn became visible in the east. One of them, a lank, plain featured young man, of ungainly aspect, but penetrating eye, called the attention of the others to it.

"Look!" said he. "There is the daylight! This has been a gay night for Sutherlandtown."

"Too gay," inflicted another, starting aside as the stout figure of a young man coming from the house behind them rushed hastily by. "Why, who's that?"

As they one and all had recognized the person thus alluded to, no one answered till he had dashed out of the gate and disappeared in the woods on the other side of the road. Then they all spoke at once.

"It's Mr. Frederick!"

"He seems in a desperate hurry."

"He trod on my toes."

"Did you hear the words he was muttering as he went by?"

As only the last question was calculated to rouse an interest, it alone received attention.

"No; what were they? I heard him say something, but I did not catch the words."

"He wasn't talking to you or me, either, but I have ears that can hear an eye wink. He said, 'Thank God, this terrible night is over!' Think of that! After such a dance and such a spread, he calls this night terrible and thanks God that it is over. I thought he was one to enjoy this kind of thing more than most folks."

"He did I."

"And so did I."

The five musicians exchanged looks, then huddled in a group at the gate.

"He has quarreled with his sweetheart," suggested one.

"I'm not surprised at that," declared another. "I never thought it would be a match."

"Shame if it were!" muttered the ungainly youth who had spoken first.

As the subject of this comment was the son of the gentleman whose house they were just leaving they necessarily spoke low, but their tones were rife with curiosity and it was evident that the topic deeply interested them. One of the five who had not previously spoken now put in a word.

"I saw him when he first led out Miss Page to dance, and I saw him again when he stood up opposite her in the last quadrille, and I tell you, boys, there was a mighty deal of difference in the way he looked at her the last time from what he did the first. You wouldn't have thought him the same man. Reckless young fellows like him are not to be caught by dimples only. They want cash."

"Or both," the lean, and she hasn't either. But what a pretty girl she is! Some fellow as rich as he and as well connected would be satisfied with her good looks alone."

"Good looks!" High scorn was observable in this exclamation, which was made by the young man who I have before characterized as ungainly. "I refuse to acknowledge that she has any good looks. On the contrary, I consider her plain."

"Oh, oh!" burst in protest from more than one mouth. "And why does she have every fellow in the room dangling after her, then?" asked the player on the violoncello.

"But she hasn't a regular feature."

"What difference does that make when it isn't her features you notice, but herself?"

"I don't like her."

A laugh followed this.

"That won't trouble her, Sweetwater. Sutherland does, if you don't, and that's much more to the point. And he'll marry her yet. He can't help it. Way, she'd witch the devil into sending her to the altar if she took a notion to have him for her bridegroom."

"There would be consistency in that," muttered the fellow last addressed. "But, Mr. Frederick"—

"Tush! There's some one on the doorstep. Why, it's she!"

They all glanced back. The graceful figure of a young girl dressed in white was to be seen leaning toward them from the open doorway. Behind her shone a blaze of light—the candles not having been yet extinguished in the hall—and against this brilliant background her slight form, with all its bewitching outlines, stood out in plain relief. There was an anxious bend to it, however, which none of them had ever observed in it before.

"Who was that?" she began in a high, almost strident voice, totally out of keeping with the harmonious notes of her strings, sweet face. But the question remained inaudible, as well as unanswered, for at that moment her attention, as well as that of the men lingering at the gate, was attracted by the sound of hurrying feet and confused cries coming up the hill.

"Murder, murder!" was the word panted out by more than one harsh voice, and in another instant a dozen men and boys came rushing into sight in a state of such excitement that the five musicians received Tom the gate, and one of them went so far as to start back toward the house. As he did so he noticed a curious thing. The young woman whom they had all perceived standing in the door a moment before had vanished, yet she was known to profess the keenest curiosity of any one in town.

"Murder, murder!" A terrible and unprecedented cry in this old, God fearing town. Then came in hoarse explanation from the jostling group as they stopped at the gate: "Mrs. Webb has been killed! Stabbed with a knife! Tell Mr. Sutherland!"

"Mrs. Webb!"

As the musicians heard this name, so honored and so universally loved in Sutherlandtown, a murmur uttered a cry, Mrs. Webb! Why, it was impossible. Shouting in their turn for Mr. Sutherland, they all crowded forward.

"Not Mrs. Webb!" they protested. "Who could have the daring or the heart to kill her?" "God knows," answered a voice from the darkness. "But she's dead—we've just seen her!"

"Then it's the old miser's work," quivered a piping voice well known as that of the village shoemaker's. "I've always said he would turn on his best friend some day. Sylum's the best place for folks as has lost their wits, I'm"—

But there a hand was put over his mouth, and the rest of the words became an inarticulate gurgle. Mr. Sutherland had just appeared on the porch, and these were not men to let their voice be heard in his presence.

He had a superb appearance, with an expression of mingled kindness and dignity that invariably awakened both awe and admiration in the spectator. No man in the country—I was going to say no woman—was more beloved, nor was any held in higher esteem. Yet he could not control his only son, as every one within ten miles of the hill well knew.

At this moment his face showed both pain and shock.

"What name are you shouting out there?" he brokenly demanded. "Agatha Webb."

"Is Agatha Webb hurt?"

"Yes, sir; killed," repeated a half dozen voices at once. "We're just from from the house. All the town is on. Some say her husband did it."

"No, no!" was Mr. Sutherland's decided reply, and that touching response, "Poor Webb might end his own life, but not Agatha's. It was the money."

Here he caught himself up, and, raising his voice, addressed the crowd of villagers more directly.

"Wait," said he, "and I will go back with you. Is Mrs. Frederick?" he demanded of such members of his own household as stood about him.

No one knew.

"I wish some one would find my son. I want him to go with me."

His's over in the woods there," volunteered a voice from without.

"In the woods!" repeated the father in a surprised tone.

"Yes, sir; we all saw him go. Shall we sing out to him?"

"No, no. I can manage very well without him." And taking up his hat Mr. Sutherland stepped out again upon the porch.

Suddenly he stopped. A hand had been laid on his arm and an imploring voice was murmuring in his ear:

"Do you mind if I go with you? I will not make any trouble."

It was the same young lady we have seen before.

To be continued.

A HINT TO MOTHERS.

If you have a child that is sickly, fretful, nervous, restless at night, or suffers from any stomach or bowel troubles of any sort, give it Baby's Own Tablets. Don't be afraid of this medicine. It is guaranteed to contain no opiate or harmful drug, and mothers, doctors, midwives and druggists, say: "It's Baby's Own Tablets we certainly fill all the time you ask for them, for they have no equal." Mrs. Geo. Deringham, Ont., says: "I give Own Tablets and they always do the work." You can get the Tablets from any dealer in medicine or if you write the Dr. Williams Medicine Co., Brockville, Ont., they will send you a box by mail post paid for 25c.

NO FALSE FIGURES. NO RIDICULOUS EXAGGERATION.

Belleville, Friday, JULY 1.

THE B ST CIRCUS IN THE WORLD.

Wait and See a Good Circus—The Price is all the same.



It will pay you to wait and see the great features you have not seen before . . .

ADAM FOREPAUGH & SELLS BROS.

THIS IS THE GREAT INTERCONTINENTAL SHOW OF GREATEST FEATURES

THE GREAT ADAM FOREPAUGH & SELLS BROS.

Vast Circuses, Menageries and Hippodromes United

Which for Successive Seasons have in every way Broken all Arenic Records in Madison Square Garden, New York City

THRILLING, TRANSCENDENT and TREMENDOUS FEATURES

Nowhere else to be seen on earth, and everywhere and at every performance including those only North Pole Dares.

14 POLAR BEARS

A greater number than Sir John Franklin, Kane, Greely or Nansen ever saw together

Phenomenal Original Performers

THOSE PARISIAN EQUESTRIAL FETE AND HORSEMEN

LaFamille Bruin Lecuson

Seven Male and Female Arenic Geniuses in their Phenomenal Original Performances

"ON THE WAY TO THE GRAND PRIX RACE, PARIS."

The only altogether new equestrian feature in which space suffices for over half a century

PRODIGIOUS PORTHOS

THE CHASM-VAULTING CYCLIST

Who, like a leaping desperado doth to sure destroy; Or, then, a leaping demon come to joy.

SO FEET 4-WHEEL THROUGH SPACE

and then regains his mirror pedaled unassisted. Almost Eclipsed Gravitation's Wonderful Laws.

MILITARY FEATURES.

THE ALL-CONQUERING AURORA ZOUAVES

As aptly described by the New York Journal as "A Fine Equipped Equestrian Company," and Priscilla have followed the Military Work.

A Grand and Original Strategical Aerostatic Creation, full of thrilling and realistic episodes.

CYCLONE

Whose miraculous and incredible feat of scaling swirled the narrow and absolutely perpendicular interior circle of "The Devil's Chimney" has gained for him the title of "The Mounting Maniac of the Bewitched Rike." And still another Pre-eminent Parisian Phenomenon

MONS. HUBERT

Whose combined Bareback, Bridge and Park Cart Jumpers Equestrians, in the course of which, bedding a flying aloft by his Thills, he springs from the ground to the back of his Running Thoroughbred and fashions a Dare Devil act in which nerve-wave alternations of cold and heat

THE FOUR MARTINEKS

Gaul's greatest Gun Gunners in a French Pantomime Sketch, entitled "The Hunter's Revenge," or, "The Gun Shy Gun, The Plucked Partners, and other Pranks," which for perfect mirthfulness and Pre-eminent Originality is unsurpassed.

Fame's only EDDY FAMILY

Now first introduced into this country and the only Aerial Stage Acrobatic Act.

DEMON-DRIVEN DIAVOLO

Looping the Giant's Loop on a Bicycle

An inimitable, superhuman feat, defying duplication, and the most marvelous and sensational act of the day.

A CONSTELLATION OF EIGHT CIRCUS CONFIANCES

A hundred acts and realities in three rings, 100,000 feet of aerial space, on elevated stages and a platform 400 feet in length, with Double Hippodrome Courses. The Superlative Success Twice of Madison Square Garden, New York City, and Boston Theatre, Boston, Mass., and the Only Show in the world that ever played both these famous Temples of Amusement. The Mightiest Feats of Prowess, Daring, Dexterity and Equestrianism ever Achieved by Man and Beast. Among them THE FOREPAUGH DANCING LITTLENESS—THE SELLS DANCING HIPPODROMIDGETS.



PROFESSOR PORTHOS, THE ONLY CHASM-VAULTING CYCLIST.

ONLY TROUPE OF 9 HUNGARIAN MAGYARS In the world-renowned wild, wild and continually eccentric dances, and almost eclipsed Gravitation's wonderful aerostatic oscillations of their mysterious rose.

There are Peerless Hundreds in their Horse Show. A Blue-Blooded Congress of Prize-winning Perfection.

The Morning Free Street Pageant is a Gigantic, Glorious Revelation OF ORIENTAL OPULENCE AND HISTORIC MILITARY DISPLAY.

Two performances daily, rain or shine, at 9 A. M. and 2 P. M. Doors open at 1 and 7 P. M. Admission, 50 cents. Children under 9 years, 25 cents. Doors open for the Menageries and Grand Promenade Concerts by Kentucky's Famous Military Band. Reserved Seats, may be secured at the regular price at Riggs' Piano Store.



"BUSY"

We were never before so busy as we are now. The reason of this is, that we excel in quality, style and price in Decorating, Painting, Paper Hanging, Wall Paper, Mouldings and Plaster Paris relief decorations for walls and ceilings. Our staff consists of 15 experienced workmen, which can be relied upon to do nothing but the finest work. If you are intending to decorate don't fail to come where such bargains are to be had.

JOHN CORNELIUS,
Wall Paper Importer. 307 Front St.

Circular envelopes—good linen—75c and 90c per thousand; better ones at $1.00.



Now is the time to have your house wired for Electric Lights.

Get our prices on supplies.

GREENLEAF & SON

Many men owe the grandeur of their lives to their tremendous difficulties.—Spurgeon.



The Beautiful House

The woodwork of your house, the furniture, the lace curtains, the carpets, the mantels and enamelled iron work, may be new, but if you want it to look grand "new" it will become sparkling in brilliancy and attractive as a diamond. And if the same be faded, scratched, or if the varnish has gone the way of all flesh, "Liquid Veneer" will resurrect the whole scheme. It will take that half sick furniture and put a new face on it that is as brilliant as the sun. It is not a "furniture polish," it is not a varnish, it restores the dust; it is easily applied to a fine camel's hair brush, a cloth, no rubbing is necessary. It is a cleaner, disinfectant, fluid, imparts a high finish to finished surfaces. Try a sample bottle only 15c, 1-2 pint bottle 50c. For sale only by

ALEX. RAY.

Business men should see our envelopes. A number of different grades to select from.

CONDENSED ADVERTISEMENTS

SITUATIONS WANTED, HELP WANTED, LOST OR FOUND, FOR SALE OR TO RENT, Etc.

[Another line not included in this list 1c per word. Twenty-five words or less for one first insertion 25c; two insertions 40c; four insertions 75c; one week $1.00; two weeks $1.75; three weeks $2.25; one month $3.50. Strictly cash in advance.]

WANTED.

Two men, young or middle aged, for permanent position on right man. Salary or $15.00 weekly or commission. Outfits 5d. Thursday at the Albion Hotel.

A general servant for small family. Apply 141 S. Bolleroe Terrace, Fullerton St.

Organist wanted. Applications for position of organist at the Main St. Methodist Church, Picton, may be received up to June 10, 1904. State salary expected and various denominational duties to commence July 1, 1904. Address applications to H. P. Hoenk, Sec. of Music Committee, Picton, Ont.

Chimney sweep to take charge of boy; children. Apply 24215, E. J. Hudson, 277 William St. m27-41

A few men and women to work at home as a means of spending spare time. Permanent work. Liberal pay. No canvassing. Imperial Co., London, Ont. 26-1m

FOR SALE.

Twelve nearly new window blinds, cream color, about 34 inches wide, 6 feet long. Apply at Ontario Advocate Office. A-tf

Three Pensioner Kittens. Apply Post Office Box 95, City. m23-41f

Brick house property for sale, lot 3, on the north side of Dundas and Oneida streets, Belleville; consists of brick house, stable and garden. Conveniently situated. Favorable terms of payment. Apply to Preston A. Wallbridge, Barrister, Belleville. 11 23 25 26 28

The best hotel business in the city—Alexandra House—for sale. Present good will to a suitable tenant. Apply on premises or remove for sale. Jos. W. P. Lewis. 29-81

NOTICE.

The public are warned not to deal with a promissory note in favor of Peter Hawley signed by Jas. McAvoy (witness Mary A. McAvoy) for $200.00, payable 1st of July, 1904.
OWEN McAVOY.

The above note was lost on May 28th, was placed in a letter addressed memo book that contained other valuables. Finder will please leave at this office. 28-31

REMOVAL.

The Sun & Hastings Savings and Loan Company have removed to the premises of the properly known as the Merchants' Bank corner of Bridge and Pinnacle streets, will on 28th inst. open their sale office at present occupied by the Dominion Electric Light Co., where the business of the company will be continued.

TO RENT.

Three large rooms in the above property suitable for office or private apartments. Rent moderate. Apply to

J. P. C. PHILLIPS,
Manager Belleville Branch.



Lake Ontario & Bay of Quinte Steamboat Coy.

LIMITED.

The Bay of Quinte Route

Str. "ALETHA"

Between

KINGSTON — PICTON — BELLEVILLE

On and after 25th April Str. "Aletha" will leave Belleville at 6.00 p.m. daily, except Saturday, for Wednesday for Desoronto, Picton, Kingston and intermediate ports.

Returning steamer will arrive at Belleville at 10.30 p.m. on Tuesday, Thursday and Saturday.

Summer route Str. "North King" will start early in May 1904.

Right reserved to change time with out notice.

For further information apply to
JOHN SCHUSTER CO., Agents, Belleville, Ont.
B. J. HORSEY, G. P. & F., Agents, Kingston.

Str. VARUNA

A. HICKS, Captain.

Will leave Trenton every morning (Sunday excepted) at 7 o'clock, calling at Belleville and all points between the head of the bay and Picton. Returning will leave Picton at 12.30 p.m. Desoronto at 12.55 p.m. Will connect at Belleville with stage for Bend Bank. Those wishing to arrange for excursion rates will see Captain Hicks on board. Will leave Picton at 1 p.m. on return for head of the bay; Desoronto at 2 p.m.; Belleville at 4.30 p.m., and Trenton at 5. Omnibuses will meet at Picton and Belleville. Will call at Consecon if sufficient inducement offers. Freight carefully handled. Apply to Desoronto, J. W. Hepburn, agent.

Circular envelopes—good lines—70c per thousand; better ones $1.00 per thousand.



C.B. Scantlebury

FOR

FINE STATIONERY

Eaton Hurlbut Goods a Specialty.

The EATON HURLBUT PAPERS

Quality and Style

The quality and style of this line of Stationery far excels anything we have previously shown.

We enumerate a few of the shades:

—WHITE.
—EMBRUN.
—HUNTER'S GREEN.
—CYCLAMEN.
—SWISS BLUE.
—PEARL GREY.
—MAZARINE.
—LE MAIS.
—LE MID.

In Connection

with the opening of this lot of Stationery we will, on Saturday and Saturday Evening have a bargain sale of correspondence stationery which will include about a dozen of our staple lines.

In Decoration and Wall Papers

We take the advance step always—nothing finer in Wall Papers can be shown you in New York.

As to our decorating it speaks for itself. On every hand you will hear about it and always in a favorable manner.

A staff of 20 workmen—painters, paperhangers and decorators kept constantly busy and we would be pleased to have more if good men were to be had.

We send men out of the city in the surrounding towns where good work is required.

If you have a job you are particular about—are anxious over—telephone us and you will not be disappointed.

C. B. SCANTLEBURY

Decorator,

Wall Paper Wholesale & Retail

Japanese Had 12000 Killed

Concluded from Page 1.

centimetres calibre, ten mid-ship cannon of between 8 and 15 centimetres calibre, and two quick-firing guns of 12 centimetres. The Japanese discovered also a number of large emplacements, but they did not bear the number of guns contained therein. These emplacements faced to the north and to the east.

The guns fired by the Russians developed a range of 6,500 metres. Eight heavy guns, posted on the Russian right, in the vicinity of Hushangtao, also were discovered, and another strong Russian position developed. These reconnaissances was on another hill southwest of Nanshan Hill, where the Russians had a series of shelter trenches.

Russia's Fatal Gap.

On the shore of Talienwan Bay, close to the head of the bay, the Russians had established a series of positions. Here were set up searchlights, which nightly played over the Japanese angle in the hills to the northeast.

Further reconnaissances developed the fact that west of Liuchuatien the Russians had no defences. Extending to the northward from Yanchiatien to the west coast of the Liaotung Peninsula there are no defences whatever, except the force routed at Kinchou. This gap in the defence was a fatal defect in the Russian position, and when it was discovered the Japanese extended their right to the head of the east, enveloping Kinchou and the Russian extreme right. The Japanese left also was extended to Wawachiatien, in the shores of Talienwan Bay, and the centre moved forward.

Wednesday morning, at 5.30, the Japanese attacked Kinchou and, after three hours they had an artillery duel with the batteries on Nanshan hill, the Russian gunners searched the Japanese lines with their fire, but failed to inflict much damage.

Stormed at Sunrise.

The battle was resumed at dawn on Thursday. Three Japanese gunboats then entered Kinchou Bay, and in co-operation with the artillery ashore, shelled the Russian positions on Nanshan hill. A Russian gunboat in Talienwan Bay steamed close to the shore and shelled the Japanese left. From the batteries on both sides hammered away at each other, at an early hour the Japanese infantry moved forward, and at 5.20 on Thursday morning they entered Kinchou, the Russians retiring to the south. The fighting continued into Thursday night, the Japanese pressing to the south and storming Nanshan hill. They followed the retreating Russians through the southern hills.

The reports received here fail to cover the events on the Russian right. It is probable, however, that the Russians have abandoned these positions. No information is given concerning losses, they probably were heavy on both sides. The Russian resistance at Nanshan hill was stubborn. The Japanese made a series of assaults before the Russians finally yielded the position. The Russians abandoned this hill at 3 o'clock in the afternoon, retreating southward to Nangwalling, where it is understood a second line of defences exist.

The Russians may rally at this line of defences unless they have been disordered by the defeat at Kinchou and Nanshan. The Russians had a series of mines planted at Tafangchan station, on the railroad, which were exploded. The station was destroyed.

The Japanese forces were under fire for the first time.

The general staff here has received telegrams from the commanders recommending the bravery and fortitude of their men.

A Bloody Affair.

Subsequent reports received here indicated that the storming of the Nanshan hill yesterday was a bloody affair. The Japanese centred their fire on the Russian batteries, in which work they were aided by four gunboats from Talienwan Bay. They succeeded in silencing many of the enemy's guns.

The Russians had constructed a series of trenches around the hill on a terrace protected by wire entanglements and other such devices.

The Japanese made a series of rushes, but they were in vain. The deadly rifle and cannon fire of the enemy checked them repeatedly.

Finally, at 5 o'clock in the afternoon, the Japanese re-formed and stormed the crest of the hill. The Russians held to their position doggedly, and it was 7 o'clock in the evening before the Japanese finally gained possession of the ridge.

ROUGH

as a board. Do your hands feel that way?

Campana's Italian Balm

will quickly make them as smooth and soft as a babe's.

Price 25c. per bottle, 50c. per bottle.

For sale by
J. S. McKEOWN, Chemist and Druggist, Belleville.

The Hamilton Medicine Co., Proprietors, Hamilton, Ont.

CHURCH DIRECTORY.

ST. ANDREW'S PRESBYTERIAN CHURCH.

Rev. Dr. MacGregor, of Pickering, will preach at both services.
9.45 a.m.—Sunday School.
Prayer meeting on Friday evening. Strangers are always welcome.

BRIDGE ST. METHODIST CHURCH.

Rev. Dr. Coleman, Pastor.
10 a.m.—Class meetings.
11 a.m.—Sermon, The Dispensation of the Spirit.
2.30—Sunday School and Bible Lesson.
6 p.m.—Address in this church by Miss Hartgrave, of the Deaconess Home, Toronto.
7 p.m.—Sermon, Common Sense in Religion.
Special music.
Strangers welcomed and seated.

EMMANUEL REFORMED EPISCOPAL CHURCH.

(Free Church of England.)
Victoria Avenue, between Church and Pinnacle Streets.
Rev. William J. Gillies, Rector.
Services at 11 a.m. and 7 p.m.
Rev. A. M. Shibley, of Sussex, N.B. will preach at both services.
3 p.m.—Sunday School and Bible Class.
Monday 8 p.m. — Young People's meeting.
Midweek service, Wednesday 8 p.m. All seats free.
Strangers and visitors in the city welcome.

THE TABERNACLE METHODIST CHURCH.

Rev. George Brown, Pastor.
Morning service at 11.—Miss Springer, a deaconess of Toronto, will deliver address.
Sunday School 2.30 p.m.
Young people's meeting 7 p.m.—Miss Morris, the evangelist will preach.
Evening service 7 p.m.
Monday, 8 p.m.—Epworth League.
Prayer meeting Wednesday night at 8 o'clock.
Students from all the colleges and strangers in the city cordially welcomed.

VICTORIA AVE BAPTIST CHURCH.

Cor. Victoria Ave. and Pinnacle St.
REV. T. G. ELLIOTT, Pastor.
Morning Service.
Sunday, May 29th, 1904.
Prayer service at 10.30 a.m.
Public worship at 11.00 and 7.00.
Sunday School at 2 o'clock.
The Pastor will conduct both services.
The Young People's Union meets Monday evening at 8.00.
Prayer meeting Wednesday evening at 8.00.
The public are cordially invited to the above services.

JOHN ST. PRESBYTERIAN CHURCH

Corner of Victoria Avenue and John Street.
REV. A. H. DRUMM, Pastor.
Residence 75 Alexander St.
Services 11 a.m. and 7 p.m.
2 p.m.—Sunday School.
Pastor's Class for men, 3.15 p.m.
Y. P. Guild, Monday, 8 p.m.
Prayer meeting Wednesday, at 8 p.m.

BETHEL HALL, Front St.

Sunday.
Christians gather in the name of the Lord Jesus.
11 a.m.—Lord's Supper.
2 p.m. Sunday School.
Testify 8 p.m.—Prayer and ministry of the word.
All invited. Seats free.

CHRIST CHURCH.

(Anglican.)
Coleman Street—Corner of the Footbridge.
Rev. Wm. Bertal Heaney, B. A., Rector.
Trinity Sunday.
8 a.m.—Holy Communion, both at Church and St. George's Chapel.
10 a.m.—Matins and Sermon of St. Andrew in the vestry.
11 a.m.—Choral Celebration and sermon.
11 a.m.—Morning Prayer and sermon.
3 p.m.—Sunday School.
7 p.m.—Choral Evensong, address "The Church of Russia."
Evensongs at both services for missions.
Strangers are always welcome. All seats are free.

HOLLOWAY ST. METH. CHURCH

Rev. J. R. Real, Pastor.
10 o'clock—Classes.
11—Sermon by Miss Morton, evangelist, of Toronto.
2.30—Sunday School. Address by Miss Morton at the close of the teaching lesson.
3—Bureau by Pastor.
Epworth League on Monday at 8.
Wednesday, 7.30—Prayer meeting. All welcome.

May 29th, 1904.

CHURCH OF CHRIST SCIENTIST.

Corner Victoria Ave. and Front St.
PASTOR.
The Bible and Science and Health.
Sunday services—11 a.m.
Subject—God the Only Cause and Creator.
Sunday School—12 noon.
Seats free. All welcome.

"NOT IF IT COST TEN DOLLARS" A bottle would I be without Polson's Nerviline," writes J. A. Hall, a farmer living near Trenton, Ont. "Nerviline is the best household liniment I know. We use it for stomach troubles, indigestion, headache and summer complaints. I know of nothing better to take in hot water to break up a cold, or rub on for rheumatism or neuralgia." Every farmer should keep a few bottles of Nerviline handy. Have smaller doctor bills. Large bottles 25 cents, at druggists.

THE MARKETS.

BELLEVILLE MARKETS.

A large number of sellers and buyers were to-day in attendance at the market, and in consequence much produce was disposed of. Prices remain about the same.

Our quotations are as follows:

Fall Wheat—90c.
Spring Wheat—90c.
Barley—45c.
Oats—34c.
Rye—50c.
Peas—65c.
Buckwheat—45c.
Timothy—$2.00.
Clover seed—$6.00.
Alsike—$6 to $7.
Dressed Hogs—$6.50.
Butter—16c. to 18c.
Eggs, fresh—12c. to 13c.
Live Hogs—$4.50.
Dressed beef, fore—5c to 6c.
Dressed Beef, hind—6c to 8c.
Chickens—75c to $1.
Butchers' Trimmed Hides—$1.2c.
Rough Hides—5c.
Mutton—5c to 7c.
Horse Hides—$2.00 to $2.50.
Veal Hides—5c.
Ewe Skins—50c to 70c.
Pelts—25c to 90c.
Tallow, rough—2c. to $1.2c.
Tallow rendered—4 c.
Wool—15c.
Potatoes—65c to 85c.
Hay—$8 to $10.
Straw—$5 to $6.
Geese—90c. to $1.25.
Turkeys—15c per lb.

CANCER I CANCER!

If you know of anyone suffering from cancer, tumor, lupus, send 6 cents in stamps for a book called "Cancer, Its Cause and Cure." B. I. Stott & Jay Co., Limited, Belleville, Ont.

BASEBALL ON FRIDAY.

The Eastern League.

Toronto	0	0	0	1	0	0	0	2	0	0	3—10
Providence	0	0	0	0	0	0	0	0	0	0	0—0

Three-base hits—Murray, Provence; Hardest, Carey. Home runs—Toronto, 2; by Amole 2. Bases on balls—Off Carey, 1; off Amole, 1. Struck out—By Carey, 1; by Connor 1. Hit by pitched ball—Murray, Amole. Time—1.30. Umpire—Kelly. Attendance—500.

At Montreal. R. H. E.
Montreal ..... 1 0 0 0 2 3 0 0 0—6 11 0
Buffalo ..... 0 0 0 0 0 0 0 0 0—0 5 1
Batteries—Pappalau and McManus, Hiles and Hearne.

At Buffalo. R. H. E.
Buffalo ..... 0 0 0 0 1 0 7 0 0—8 13 1
Montreal ..... 0 0 0 0 0 0 0 0 0—0 5 2
Batteries—Brockett and Shaw, Thielman and Hilton.

At Rochester— R. H. E.
Rochester ..... 0 0 0 1 1 0 0 0 1—3 8 2
Jersey City ..... 0 0 0 0 0 0 0 0 0—0 5 2
Batteries—Kane and McAuley, Clay and Ryan.

National League Results.

At Chicago. R. H. E.
Chicago ..... 0 0 0 1 0 0 1 1 0—3 11 0
Cincinnati ..... 0 0 0 0 0 0 0 0 0—0 5 1
Batteries—Briggs and O'Neill; Taylor and Schlei. Umpires—Emslie and Moran. Attendance—3,000.

At New York— R. H. E.
New York ..... 0 0 0 0 1 0 2 0 0—3 6 1
Brooklyn ..... 0 0 0 0 0 0 0 0 0—0 2 2
Batteries—Taylor, Dorner and Warner; Garvin and Ritter. Umpires—O'Day. Attendance—4,000.

At Philadelphia— R. H. E.
Philadelphia ..... 0 1 0 0 0 0 1 0 2—4 11 2
Philadelphia ..... 0 0 0 0 1 0 0 2 0—3 8 1
Batteries—Willis and Dooin, Duggleby and Donlin. Umpire—Johnstone. Attendance—5,000.

At Pittsburg— R. H. E.
Pittsburg ..... 0 2 0 0 0 0 3 0 x—5 6 1
Philadelphia ..... 0 0 0 0 0 0 0 0 1—1 5 1
Batteries—Phillippe and Phelps; Kellum and Dolan. Umpires—Latham and Moran. Attendance—3,000.

American League Scores.

At Boston— R. H. E.
Boston ..... 2 0 0 0 1 1 0 0 x—4 7 1
Washington ..... 0 0 0 0 0 0 0 0 1—1 4 4
Batteries—Young and Criger; Patten and Altrock. Umpire—O'Loughlin. Attendance—1,500.

At Philadelphia— R. H. E.
New York ..... 0 0 0 0 0 1 2 1 1—5 8 1
Philadelphia ..... 0 0 1 0 1 2 0 0 x—4 8 1
Batteries—Griffith and Kleinow; Henley and Schreck. Umpires—Sheridan and Carpenter. Attendance—3000.

At Cleveland— R. H. E.
Cleveland ..... 0 0 0 0 0 0 0 0 0—0 3 1
St. Louis ..... 0 0 0 1 0 0 0 2 x—3 7 1
Batteries—Moore and Bemis; Powell and Nadeau. Umpires—Dwyer and King. Attendance—800.

BUSHELS OF CORNS THROWN AWAY.

Hundreds of corns have been extracted "root and branch" with Cuticle's Corn Cream. Your money back if it fails. Call on the nearest of your druggist and enclose 15 cents and we will send a full size box and will enclose 2 corn cushions free. Write to-day. R. I. Scott & Jary, Bowmanville, Ont.

DEATHS

GEARY.—In Belleville, on Friday, May 27, 1904, Andrew Geary, aged 76 years. Funeral.

The funeral will take place from his residence at his son-in-law, South John St., on Sunday afternoon, May 29, at 2.30 o'clock to St. Michael's Church, thence to the R. C. cemetery.

MADDEN.—In Belleville, on May 27, 1904, Abraham Curtis Madden, in the 77th year of his age.

The funeral will take place from the family residence, Grove St., on Sunday, May 29, at 3 p.m.

—GREAT—

AUCTION SALE

—OF—

PICTURES.

AT—

The Picture and Photograph Gallery, 214 FRONT STREET.

TO-DAY AT 8 p.m.

And will be continued next week until the whole stock is sold. This includes standing the great Sale of Pictures, consisting of Oil Paintings, Water Color, Drawings, Artist Proof, Engravings and Etchings, etc., all beautifully framed.

These goods will be sold regardless of cost.

D. J. FAIRFIELD,
Auctioneer.

SANTAL-MIDY
Standard remedy for Gleet, Gonorrhœa and Running in 48 HOURS. Cures Kidney and Bladder Troubles. MIDY



ON THE ROCKS

WHAT would you think of a captain who attempted to navigate his vessel with a broken rudder? He would soon be on the rocks, would he not? Well, every man and woman who is drinking tea or coffee from habit is steering their bodies by a broken rudder. Most assuredly is attempting to rule safely over the rocks and shoals of everyday life with a broken rudder. It is impossible to keep off the rocks of constipation, dropsy, backache, sleeplessness, sick headache, bad breath, lack of ambition, lack of courage, dyspepsia, blood poisoning, weak heart, kidney trouble, pimples, asthma, consumption, and a hundred and one other troublesome and dangerous ailments if the kidneys are allowed to remain out of order.

Ba-lo, The Kidney Pill, is absolutely guaranteed to cure disordered kidneys, and these ailments all the troubles that arise from them. There is no use in treating the symptoms. The root of the evil, your kidney trouble, must be cured, and Ba-lo is guaranteed to cure it.

Toronto, Sept. 8, 1902.

Claflin Chemical Co., Windsor, Ont.

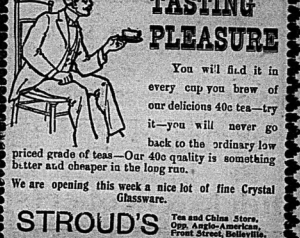
Gentlemen:—I have bought and taken three boxes of your Ba-lo Pills and I found them as represented. I can recommend them to any person who has kidney trouble. I received great relief as soon as I commenced taking them.
Yours truly,
T. GLEN.

112 Hazelton Avenue.

Ba-lo is for sale by druggists generally, or will be forwarded by mail on receipt of price,

Fifty cents per box.

The Claflin Chemical Co.
NEW YORK, N.Y. AND WINDSOR, ONT.



TASTING PLEASURE

You will find it in every cup you brew of our delicious 40c tea—try it—you will never go back to the ordinary low priced grade of teas—Our 40c quality is something better and cheaper in the long run.

We are opening this week a nice lot of fine Crystal Glassware.

STROUD'S

Tea and China Store, 206 Anglo-American Front Street, Belleville.

A FEW OF

Saturday's Bargains.

—33 pairs Ladies' Dongola Lace and Button Boots, regular price Saturday.....	$1.00
—39 pairs Ladies' Vici Kid and Patent Leather Low Shoes, American make, regular price $2.03, $2.50 and $3.00. Saturday.....	$1.50
—30 pairs Girls' Boots and Slippers, regular price $1.35 and $1.50. Saturday.....	98c
—38 pairs Ladies' Strap Slippers, regular price $1.15 and $1.25. Saturday.....	75c

Special Reduction on all lines for Saturday.

Everything High Class, but the price.

C.E. SMITH

Corner of Front and Bridge Street, Belleville.

37 Retail Stores **DAVIES** 37 Retail Stores

PURVEYORS TO THE PEOPLE.

BUTTER

Bargain For Saturday

Like to give the people the benefit of a low market when it comes our way to do so—and here's the proof of it—Saturday we will sell 500 pound prints of choice dairy butter at..... 15c per lb.

Sugar! Sugar! Sugar!

We are still selling—

23 lb. Granulated Sugar for $1.00.

With every purchase of 25c and over.

—Davies are selling a 40c quality of tea in black, green or mixed for 25c

The W.M. DAVIES CO., Limited.

Daily Deliveries. Phone 356.

MEN'S SUITS

The Newest of All.



The more exacting and particular a man may be about exclusiveness in fabrics and patterns, even if he insists on all the advantages he expects from a tailor, then the more these new suits which we are showing for the first time will appeal to him.

He will find in them all the style and satisfaction he would in garments that the best tailors could build to his measure, though they cost a little more than half the tailor's price and the same as he would pay elsewhere for ready-made clothes that would not prove as satisfactory.

Throughout these splendid garments the tailoring will be found to be fault ess; it is of the highest character known and if anything a little more exacting and thorough than is found on the tailor's best productions. And of more importance than all, they possess that well bred air the tailor's have a knack of giving to the clothes they turn out.

Needless to say, the styles as they are found here are correct, that is expected, or that a perfect fit is assumed in every case—we are more particular about that than you could be.

Fine Suits



The new single and double-breated styles—of fine Blue and Black Cheviots and Serges, Black unsheared Worsteds, Fancy Imported Cassimeres in the latest colorings and Overplaid Effects. Fancies that are exclusive with us and the tailors.

$6.50, $8, $10, $12, to $16.50.

MEN'S TOPCOATS AND OVERCOATS FOR SPRING.
$7 TO $13.

Quick & Robertson

Exclusive Agents for Johnston's Famous Clothing.

Children's Headwear.

We are showing some very pretty lines of Children's Embroidered Hats and Bonnets.
Call and see them.

We make a specialty of our Children's Crochet Silk Hoods.

ADAMS.
Phone 23. Front St.

McINTOSH BROS.

OF

Shirts

WE'VE GOT THEM.
The Best,
The Newest,
The Cheapest.

W. B. DEACON,
Shirt Maker.

Advertisers—Over the change of advertisements in The Daily Intelligencer must read as the evening previous to the day insertion is desired. Copy for change in the Weekly must be received not later than Monday afternoon each week.

OTE

ods and you will find them
city.

N HOSE 9c per ft.
OW 20c.
COMPLETE 75c.
NS $1.25.
EZERS $2.50.
AWN MOWERS $5 50
L STOVES $6.00.
S $10.00

WN Company, Limited.

CARMAN OPERA HOUSE.
S. E. Carman, Manager.
MONDAY, MAY 30
THE BLOOMING SUCCESS
A Somewhat Different Farce-Comedy
Reuben in New York
SONGS
SPECIALTIES
ENSEMBLES
A Complicated Story Told by Clever Players.
The record breaking laugh producer. A sure cure for despondency.
Prices 25c, 35c, 50c and 75c.

Latest Styles of
SHIRT WAIST HATS
—AND—
Dress Hats and Bonnets
May be seen in our parlors. They are all "pretty as a pictures," and you will enjoy a look at them. We will be pleased to show them to you.
MISS CAMPBELL.
Phone 117. P. D. Corsets

JAMES A. O'NEIL,
Wholesale & Retail Dealer and Importer of
Foreign and Domestic Liquors
East side of Front Street,
Two doors south of Frost's Furniture store.
'Phone 86.

NEGLIGEE SHIRTS.
Negligee shirts now take the centre of the stage. Our new spring assortion got hearty applause. No tragedy in afterwear, our it's a promise to shoose from such a profusion of singenes. Here are negligee shirts in many new designs and effects. French Percales, Madras novelties, etc. 50c, 75c, $1.00 to $1.50. A line at 75c that will please your eye.—Quirk & Robertson, 230 King, 1 Union and Parliament.

Case of Suicide in City Last Evening.

THOMAS ROGERS, A WANDERER JEROME BUFFALO HAD EVIDENTLY GROWN WEARY OF THIS WORLD.

What was evidently a case of deliberate suicide occurred in this city last evening about 6.45 o'clock, the self-destroyer being a man who had spent the previous evening in the police cells, where he had applied for lodging. He gave the name of Thomas Rogers, his age as 56, his birthplace England, his occupation farmer and his home as Buffalo, N.Y. When the man got up yesterday morning he appeared to be in distress of mind. Sergeant Constable Hayes, like the warm-hearted fellow he is, tried to find out what was the old fellow, in order to, if possible, aid him. Rogers parried all questions and, beyond stating that his wife and daughter had died thirteen years ago, and that he had started great trials, refused to tell the official anything about his past life. He left the police station at 11.30, and was not supposed by any means to be in distress of mind. Rogers and the Chief were on duty in the police station room at the time, and the former made all the movements and heard the scene of the tragedy. Some little boys pointed out to Hayes the top of a man's cap could be seen just under water in the officer secured a boat and, with two of the boys, rowed out and brought in the body, which was in about 12 feet of water, apparently standing on the bottom. A knife was found in the pocket. Constable Hayes says that the earthly troubles of Thomas Rogers, whom he had tried to befriend in the morning at the police station, were over.

Some boys found a watch, and he walked down to the dock, stood for some time and finally, after taking a gaunt and pushed off from the shore. Afterwards he started getting over the side into the water, but the boys say he at first made as though to swim to shore, then turned, and swam out for some little distance, threw up his arms and went down. They immediately gave the alarm, and the police were soon notified, but it was probably half an hour before Officer Hayes arrived on the scene.

It was evidently a case of deliberate suicide.

The remains were taken to Frost's undertaking rooms and prepared for burial. The dead man was about 5 feet 11 inches in height, would weigh about 180 pounds, had a full beard, trimmed about a week ago, was baldheaded and well-dressed. He had on a corduroy cap, grey tweed coat and vest and blue serge pants. A specimen case found in a pocket stamped with the name of Rogers, of Buffalo, but the letters were so worn as to be undecipherable. Two notebooks were in another pocket; one new, containing no entries; the other having several pages torn out, as though to prevent any possible identification.

Under the circumstances an inquest was not deemed necessary.

So ends the last chapter in the life story of a man who bid evidently at one time, been prosperous and of fair share of everything that men strive for in this world. What brought him to commit suicide is a matter of land in case of the mysteries which may, perhaps, never be unravelled. Peace to his ashes.

On Thursday the unfortunate man told to Mr. A. Wardhaugh a value in connection with which there was also a New Testament, three of the text of which are written as follows:

A Merry Christmas
to
Mr. Thomas Rogers.
John 5, 39. G.D.H., 1900.

CANTATA.

"Picnic in Fairyland" by the children and choir of St. Andrew's Church in the opera house, Tuesday, May 31, at 8 p.m. Admission 25c.

Well-Known Citizen Dead.

Mr. Abraham C. Madden died last evening at the family residence, Grove street after a lingering illness. Deceased, who was in his 71th year, was born at Newburg, Ont. For the past 40 years he had been a resident of this city and he was favorably known. In religion he was a Baptist and in politics a Liberal. A widow, one son and three daughters survive.

WHAT IS CATARRH?

It is an inflammation of the mucous lining of the throat, bronchial tubes and nasal passages, excited by germs that can only be destroyed by fragrant, healing Catarrhozone, which is breathed direct to the seat of the disease, and has never yet failed to cure. Catarrhozone is absolutely certain to cure. Catarrhozone always gives satisfaction. Suffered from nasal catarrh so badly that I couldn't breathe through my nostrils," writes G. K. Wilmot, of Morden. "I used Catarrhozone for a few minutes and was relieved. It cured in a short time. No other remedy just like Catarrhozone—it's the best. Two months' treatment $1.00; trial size 25c.

Sports and Pastimes

ATHLETICS.

Field Day at Alcort College.

An event which is anxiously looked forward to by the students of Alcort College is the Field Day, yesterday afternoon the campus there were held on the Coll grounds, new event, which is situated just east of the institution. In addition to the events and male students a number of spectators from the city were in attendance and much interest was manifested in the various events, some of which were keenly contested. The weather was all that could have been desired for the occasion. The events and the winners were as follows:

100 yards dash—open—H. Thompson, 2, E. Lovering, 3, G. Purdon.

Slow bicycle race, 100 yards—1, Brown, J. Dyer, 3, Stevenson.

Hurdle race, junior and under, 120 yards, seniors—1, Astle, 2, Oakley, 3, Bell. Seniors—Bowen, 2, T. Wells, 3, Dorsey.

Standing race, seniors—1, E. Lovering, $3.3, 2, Astle 22.9, 3, R. Gundy.

Juniors—1, Woodside.

Wheelbarrow race, 40 yards—1, E. Lovering, M. J. Scannith.

Long vault, seniors—Astle and J. R. Gundy tie at 7 ft. 5 in. Juniors—L. Dorsey, 7 ft. 2 in.; 2, Shipp, 3, Purdon.

Donkey race, 33 yards—W. Vance, R. Cogian, J. E. Lovering, H. Thompson.

Broad jump, standing, seniors—R. Cogian, 8 ft. 10-2 in.; 2, J. Thompson, 8 ft. 9 in.; 3, G. Oakley, 8 ft. 6 in. Juniors—S. Wheeler, 8 ft. 6-4 in.; 2, Woodside, 3, Bell.

Sack race—H. Thompson, T. Hill, 106 yards dash, seniors—G. Oakley, 2, Astle, 3, Dorsey.

Potato race—J. E. Lovering, W. Wilson, T. Hill.

Hop, step and jump, running—S. Wheeler, 27 ft. 11 in.; 2, R. Cogian, 27 ft. 10 in.; 3, J. Dyer, 27 ft. 9 in.

Three legged race, 100 yards—W. Vance and R. Hick, H. Scannith and W. Wilson, R. Cogian and G. Buckingham.

Putting the shot, senior—J. R. Davey, 27 ft.; 2, R. Astle, 25 ft. 8 in.; W. Vance, 22 ft. 4 in. Juniors—S. Wheeler, 32 ft. 3 in.; 2, Woodside, 27 ft. 7 in.

Hop, step and jump, seniors—R. Cogian, 8 ft. 4 in.; 2, J. Thompson, 8 ft. 3 in.; 3, Whisker, 8 ft. 2 in.

Throwing the cricket ball, seniors—E. Lovering, 2, Astle, 3, Whisker. Juniors—L. Dorsey, 2, Bell, 3, Shipp.

Obstacle race, 100 yards—Wm. Vance, L. Dorsey, T. Wells.

Long jump running, seniors—G. Oakley, 16 ft. 8 inches; 2, J. Gundy, 15 ft. 11 in.; 3, Astle, 15 ft. 4-2 in. Juniors—Woodside, 15 ft. 9 in.; 2, L. Dorsey, 14 ft. 2-2 in.

Mile run—R. Astle, 1; Hick, 2; Morris, 3.

The officials were as follows:

Referee—Dr. W. J. Wilson.

Judges—Mayor W. W. Chown, J. T. Aiken, M.A., E. S. Ottman, H. McGuire, Prof. E. R. Dorsey.

Timekeepers—J. O. Slater, J. Hunt.

Clerks of the course—G. H. Purchase, A. E. Wilson, W. Vance, H. J. Merriam, C. Herrington, A. E. Scorer—Prof. J. Doolittle, H. Powell, Prof. G. H. Needler.

Starter—Prof. A. Kennedy, J. E. Lovering.

Committee of management—Prof. A. Kennedy, Chairman; Prof. E. R. Dorsey, Prof. J. Doolittle, Prof. G. H. Needler, G. H. Purchase, A. E. Wilson, W. Vance, H. H. Hillis, J. R. Gundy, A. E. Wilson.

Notes.

The champion this year is Brock Astle, who was an easy winner. He receives the gold medal.

H. H. Hillis and R. Miller, as selected, assisted the officials in the most during the afternoon.

Nothing occurred to mar the proceedings which were well managed.

The campus is beautifully situated and commodious, but is somewhat rough.

Inside Facts About Apollinaris.

As such an enormous quantity of Apollinaris water is consumed each year (over thirty millions of quarts) no high an authority on matters pertaining to health as the London "Lancet" recently sent one of their specially commissioners to the spring, which is at Neuenahr, Germany, in order to place before the medical profession an authoritative description of the bottling of this water. The report of this commissioner, published in a recent issue of the "Lancet," shows that he was given access to every part of the corner of the vast establishment in which the spring is situated, and that he saw from beginning to end the process by which the water is bottled there, ready for delivery to all parts of the world. This report is full of interesting and valuable details describing the methods of bottling and shows that the purity and healthfulness of the water when it comes from the spring is preserved; it says that the chemical analyses which he made are in accordance with those given by Fresenius and other authorities. And that the water whenever it is bought is identical with the water taken directly from the spring, as Apollinaris is bottled only at the spring and only with its own natural gas. The supply of both water and gas from the spring is wonderfully large, because of the present enormous expansion.

Civic Committees' Regular Session.

CONSIDERABLE BUSINESS TRANSACTED, AND A GOOD WHILE TAKEN TO DO IT IN.

The City Committees met last night. All the City Fathers were present.

PUBLIC WORKS.

Ald. McFee, Chairman. The following accounts were passed:

Ald. Hall	$ 8.50
Bathurst Co.	1.70
Bathurst Co.	19.32
Bathurst Co.	1.90
Pay sheet No. 11	2147.97
W. P. Clarke	15.23
S. Stocker	96.00
Pay sheet No. 12	19.50

Some of the Aldermen thought that the granolithic walks built on Bridge street west was too high.

The Surveyor stated that at one point the walk was 18 inches higher than the top of the street.

A petition was presented asking that a granolithic walk be constructed on the west side of George street, between Bridge and Dundas street. Referred to the Council.

A petition was presented asking for the construction of a sewer on Victoria street, to enter into Bridge street.

Messrs. D. A. Lount and A. M. Richardson pleaded in support of the matter.

Nothing could be done at present as there is no outlet for the sewage.

A petition was presented for the building of a granolithic walk on the south side of Victoria Avenue, between Pinnacle and Front streets

Daily Intelligencer.

Seasonable Fruitful Suggestions

The most delicious Sodas and Creams are made from the purest fruits which we use, which are famed for their excellence.

The demand for crushed fruits is larger than ever before. Not a few days we will name a few more "sodas" which we have added this season. Watch for them.

CHAS. S. CLAPP

SCIENTIFIC COMPOUNDING.

We have always made essentially a prescription work, and as a result we are favored both by the physician and the public.

Our stock of prescription drugs is very complete and are of the highest possible character. The equipment of our prescription department is modern in all its details, and our prices are invariably as low as can be made for purest service.

May we fill your prescriptions?

McKEOWN'S DRUG STORE

The Only Way to Cook—



—USE—

A "Jewel" All steel Gas Range.

Thousands of them in use.

Wm. McCie

Tel. 38. Front St.

Chas Ray Sharpspoon of the Intelligencer Job Office. Cheapest and best in the city.

THE FAMOUS FOREPAUGH AND SELLS BROTHERS ARENIC COMBINATION COMING

"I am," said Dr. Samuel Johnson, "the great friend of public amusements, for they keep the people from vice." And although there were no circuses in the days of good old philosopher's day, could he see, for the one coming the title of the Forepaugh and Sells Brothers Realistic Show United it would doubtless strengthen his opinion of the good sense of his dictum. It is as comprehensive for good measure, most unobjectionable entertainment as wholesomeness can be for the dog season of almost unlimited resources, such is performances and presentation. The date here is Friday, July 1. The first appearance in America of the Bella Donna Troupe, the famous French family of seven equestrians of both sexes, introducing their commingled acrobacy and four-in-hand park drive acrobatic performance, the various specialties, as the only entire new circus feature known to the arena for the past fifty years. In cycling equestrianism the show is phenomenally strong and thrilling. The achievement of Hercules in "looping the loop" on a bicycle is a dare-devil accomplishment that has given him world-wide prominence. Professor Portibus, the French professional expert prestidigitateur, has original stage across a chasm 50 feet wide. Leaping the Hellers, Mons. Hucest is still another French acrobat-equestrian who also makes his first appearance in this country. In one of his equestrian acts sitting a sulky by its tiller, he goes therewith unto the backsack of his horse, with his sulky, after performing remarkable feats of jugglery in a park cart, drawn around the race course at thrilling speed by another horse on his chin. Then again, the Zavelli Trench Troupe of Hungarian Magyars make their first appearance from home appearance, in singular, comical and wildly strenuous acrobatic performances, peculiar to the strange people to which they belong.

In military features the show is notably strong and unique. Remnants the Aurora Zouaves, those masterpieces and marchers of international renown. The names of the other celebrities in the show. Those dancing mountains, the Forepaugh elephants, and their military arch-ron, the Sells Brothers Mastodon, are acknowledged the world over to have acquired wisdom in their ancient move tricks in their trunks than any others of their species.

These are merely glimpses, not sufficient to suggest rare and abundant entertainment for all.

Britain's Railway Men.

The railway companies of England and Wales employ directly more than 600,000 men. The Scotch and Irish companies employ 40,000 more. The railways of the world give employment to something like 6,000,000 persons.

Mind is the beginning of civilization, but the ends and fruitage thereof are of the heart.

CONSTANT HEADACHES

are often caused by some slight defect in the sight. Our glasses have brought relief to many.

A thorough inspection of your eyes can't you nothing. We can then tell you whether or not glasses will help you.

Our opinion is backed by years of experience and the best possible optical of caution.

T. BLACKBURN, JEWELLER OPTICIAN

FROST'S FINE FURNITURE.

A varied assortment of Fancy Rockers in leather, wood and wicker is offered at moderate prices.

We are closing out a large stock of bed-room and parlor suites at greatly reduced prices.

UNDERTAKING AND EMBALMING.

TELEPHONE 40. NIGHT CALLS 37.

WRAPPER SALE.

Interesting to the Ladies of Belleville and Vicinity.

We have secured from one of the leading and most fashionable wrapper manufacturers of New York a large assortment of the most beautiful, the most elegantly trimmed and the most up-to-date Ladies' Print Wrappers ever attempted and the most cheap to bring into Belleville. These goods are not the low priced goo ks usually offered for sale at slaughter prices, but goods usually confined to large cities.

Fit guaranteed in every instance. Sizes ranging from 32 to 48 inches, bust measure. They are now on sale and it is very important that you come early and get first choice.

FOLLOWING ARE THE STYLES AND PRICES:

Import Prices.		Sale Price
$1.50 Ladies' Print Wrapper—	Princess	$1.21
1.65 " "	—Duchess	1.27
1.75 " "	—Paris Style	1.37
2.00 " "	—New York Style	1.47
2.25 " "	—London's Latest	1.67
2.50 " "	—Canadian Beauty	1.89
		1.99

McINTOSH BROS.

M'KENZIE'S BODY FOUND

Half Mile Further Down Stream From That of Miss Agnew.

Buried Side By Side at Washago Beside the Grave of the Mother of Miss Agnew —Raid of the Bridge Was Broken and They Were Thrown Into the Swiftly Running Stream—Fatal and Other Accidents Elsewhere.

Severn Bridge, May 28.—The body of Herbert McKenzie was found late Thursday night, about half a mile down the stream, below where the body of Miss Agnew was discovered. The remains of the two were buried side by side yesterday afternoon at 2 o'clock at Washago. They were laid beside the body of the mother of Miss Agnew, who died several years ago. The present Mrs. Agnew is the stepmother of the deceased girl. Investigation shows that the railing of the bridge over the stream was broken. The river runs very swift at this point, and it is thought that the two were sitting on or leaning over the bridge when it collapsed and threw them into the stream. Neither could swim, and it is surmised that the young man in his effort to save Miss Agnew was swept from her grasp, and the waves of the latter he had not gave herself up. These facts were confirmed by the finding of her hat by floating on the top near the Magee-Hutton Co.'s boom.

Mrs. McMichael's Body Found.

Hamilton, May 28.—On May 19 Mrs. Thomas McNichol disappeared. As her mind was deranged on account of the death of five children, her friends feared that she had taken her life. Ever since there have been in a distressing state of suspense. Yesterday morning the worst fears were confirmed by the finding of her body floating on the bay near the Magee-Hutton Co.'s boom.

Drowned in a Cistern.

Bridgetown, May 28.—An English family named Mohrmann, which lately arrived here, rented with Henry Duller, and Wednesday evening they had the misfortune to lose the drowning their four and a half year old son. The little fellow is playing around in some way fell into the cistern.

River Drivers Drown.

Montmagny, Que., May 28.—Joseph Lacombe of Montmagny and Joseph Guillmette of St. Raphael, River drivers employed with Henry Fuller, and Wednesday evening they had the misfortune to lose the drowning their four and a half year old son. The little fellow is playing around in some way fell into the cistern.

Weather Causes Worry.

Listowel, May 28.—Joseph McIlroy, a farmer on the third concession of Wallace, attempted to commit suicide yesterday morning. He was found with his barn left with his throat cut, but still living. It is supposed that he was discouraged by the contrary weather, which has prevented seeding and spring work in this section. His recovery is improbable.

Car Fell on Him.

Meaford, May 28.—Elmer Rowe, employed at the Seaman-Kent Co.'s foundry was yesterday instantly killed at 12 o'clock. A heavy car of lumber was being transferred from the dry kiln to the factory, and in some manner it left the track, falling on Rowe, killing him instantly.

Killed in Runaway.

Winnipeg, May 28.—Robert Abbe of Westwood, 30 miles near Rapid City, was thrown from a lumber wagon by a runaway team and instantly killed yesterday. He came from England.

THE AMHERSTBURG CYCLONE.

The Loss Is Estimated at Twenty-Five Thousand Dollars.

Amherstburg, May 28.—The property damaged by Thursday's cyclone is estimated at about $25,000. The path through the town was 80 rods wide, and many of the people were at their mid-day meal, and owing to this fortunate circumstance no one was killed or injured by flying debris. The area of the storm was 300 rods wide.

Conscription For Britain.

London, May 28.—The report of the Royal Commission of the volunteer and militia forces practically recommends conscription as the only means of providing a home defence army adequate for the protection of the country in the absence or partial absence of the regular troops. The Commissioners estimate that such a scheme would provide about 350,000 trained men annually at a cost probably less than that of the present militia system.

Canada Should Prepare.

Ottawa, May 28.—Hon. A. B. Morine of Newfoundland addressed the Canadian Club of Ottawa last night on the subject of confederation with the Dominion. He repeated substantially the views which he expressed recently in an interview at Toronto. His enthusiasm in favor of union was evident, but his hopefulness was less marked. He held strongly to the opinion that Canada should make a definite proposition to the island.

Decision Reserved.

Toronto, May 28.—Decision was reserved by Justice Street in the appeal of the Grays in the election irregularities.

New Russia Get Left.

It is related in London that Lord Selborne, first lord of the Admiralty, heard at a dinner party in London at the eleventh hour of the Russian intention to buy two Chilean warships. His Lordship went home by way of the Chilean Embassy and offered a few thousands more than the price named. The sale was effected then and there. So it happened that whereas Japan got two cruisers in the South American Republic Russia got none.

The easiest way to outwit a liar is to tell the truth.

The Fraternal Societies of Belleville

THE ODDFELLOWS.

(Continued.)

Early on the following morning D. D.G.M. Murray and the Belleville brethren started for Peterboro, leaving the "missionaries" to follow when leisurely. Their leisure, however, lasted only a short time, for as soon as it might well have been, were occupied in giving instructions to the officers of Ontario Lodge. A ten hours' trip over not the smoothest of roads, brought the deputation to Peterboro, somewhat in the back woods as it might justly be termed in these days. It was late in the evening, but the Belleville brethren, who had arrived at Lindsay the day before, had stirred up the people, and all were ready for business. Two members of the lodge, President Ince, George H. Hall, M.P., and L. Nesbitt, were the three members of No. 6; Chas. Perry (a brother of J. Ham Perry, now P. G.M. of Ontario), Dr. Hall, Dr. Ward and Henry Easton. It was necessary only to confer the Degrees on Bros. Dax-ter and Ferguson, and the charter members of the new lodge were duly qualified. A room in the Court House was secured, through the kindness of Sheriff Cawger (who was initiated the same evening) and Ontario Lodge, No. 13, duly instituted, with the following officers: Geo. H. Hall, N.G.; Chas. Perry, V.G.; W. Claxton, Secretary; Henry Easton, Treasurer. Besides these eight of the leading citizens were initiated, and the work was done in good style. They had the use of the entire Court House: a full supply of refreshments had been brought from Belleville, the Sheriff himself was a proficient hunter for work; and as the initial (or almost initial, as is the old ritual) allowed considerable scope for levity and humor, we may assume that all the candidates received full value for their admission fees.

After riding by rail and working nearly all night, it was not surprising that the members of the deputation should miss the stage Thursday morning, and were compelled to hire a conveyance in which to personate their absence at Port Hope. The Belleville brethren were, however, found and the deputation reached their destination late in the afternoon, arriving shortly after Bro. W. Fraser, of No. 13.

Ontario Lodge is a Volume this describes the rise and fall of Victoria lodge, No. 6.

Victoria Lodge in Canada West was org nized mainly through the instrumentality of Bro. Rev. Wm. Ryerson, for Hastings, a prominent barrister and politician of Belleville. The application for the Charter was signed by Donald Ross, Ed. Murray, J. A. Macdonald, and Wm. Wilson, all of Belleville. The lodge was opened on the 24th June, 1841, by Bro. D. Milligan, of Montreal, who had been commissioned as Deputy for that purpose. The officers installed for the first term were: Donald Ross, N. G.; E. Murray, V.G.; Rev. Wm. Judd, Sec.; Francis McAnnaly, Treas.; G.C. Dorland, Asst. Sec.; Wm. Wilson, Chap.; R.S.N.G.; J. P. Morden, L.S. N.G.; Thos. Rich, L.S.V.G.; Thomas James Fitzgibbon, R.S.S.; Wm. Hamilton, L.S.S.; R. L. Berchmer, L.G.; J. A. Macdonald, P.G. Master, had a very prosperous career for about eight years, during which time it added to the membership. In February of 1847 a Belleville lodge room was dedicated to the service of the order, in a building especially erected for the purpose, and was customary in those days, the furnishing of the room was done by the lodge. For years passed by, however, and the worthy old Oddfellowship drove off, the early enthusiasm abated, and a great indifference was shown by the members. The few that remained faithful with an degree of regularity lost much of its great extent, and so fled in March 6th, 1851, a motion introduced to surrender the Charter. This was lost, however, and an attempt made to bring back some of the members by passing a resolution allowing all the members more than $3 in arrears to give their notes for the amount owed, payable with interest out of future claims for benefits. That did not seem effectual, however, and the motion to surrender was re-introduced about nine months after, and a committee appointed to attend to the matter. No action seems to have been taken; the lodge does not appear to have been life enough left even to surrender. Meetings were held at intervals, sometimes every week, sometimes every month, sometimes not for six months, till the 24th July, 1853, when it that date Victoria ceased to exist. The following is a list of Noble Grands of the lodge, in the order in which they filled the chair: Donald Ross, E. Murray, Alex. Judd, Nathan Jones, Francis McAnnany, Smith Hartiett, Merrick Alex. Judd, Wm. Holton, G. C. Bogart, R. Donald, C. Millen, T. P. Jackson, M. M. Washburn, Jas. Cansiff, Robert Robertson, W. R. Burnham, Jas. Brown, J. D. Pringle, H. Cannifl, Henry Harrison, R. F. Davy, 8th Lee.

The lodge started in Picton fared well after the Victoria lodge of Belleville, for we find the following reference to it in the appendix:

The charter members of this lodge were qualified for the purpose in Victoria No. 6, of Belleville, to whose existence its institution was largely due. It was opened at the residence of Mr. D. L. Fairfield, by Bros. Hamilton and Dickson on the evening of March 9th: the applicants being D. L. Fairfield, A. D. Dougall, Jas. R. Wright, Alex. Patterson, Wm. H. Wallace and Henry Corby. The first elected officers were: Bro. Henry Corby, N.G.; Jas. H. Wright, V.G.; D. L. Fairfield, Secretary, and Adam D. Dougall, Treasurer. The lodge had a membership of 20 at the end of the year, but when it commenced to pay benefits to individual members on their personal security it adopted a timely and investment which has almost always proved fatal to. In the few years, like most of its sister lodges, it had its ups and downs at meetings. Finally, in December, 1858, they paid their debts; and having a balance of £26 4s. 6d. on hand, it was divided among themselves, and closed the lodge doors.

Moira Encampment, No. 8, was instituted in Belleville on Feb. 25, 1847, and we are tersely told that "the charter was lost before 1850."

So ended the first era of Oddfellowship in this district. The next era was more lasting and prosperous, but it was not till 1871 that the Sons of the Three Links in this city again took up the work of "Friendship, Love and Truth." We see by the minutes of the last Belleville Lodge, No. 81, I.O.O.F., was instituted on 2nd November, 1870, and that on 13th, 1871, by Bro. John Gibson, of Scarboro, M.W.G. Grand Master of the Order in Ontario, assisted by the officers of Ontario Lodge, No. 13, Belleville, viz.: P. G. R. Fairbairn, D. G. Master; P. G. S. Glendorfer as D. D. G. Master; Bro. W. D. Gordon as G. Sec. and Bro. Geo. A. Gibbs as G. Treasurer. The following brethren from Kingston were present: Bros. G. W. Andrews, Thos. Dumble and John Topsell.

The first officers of Belleville Lodge, to whom also its charter members, were:

W. H. Scholes, N.G.
W. H. Scholes, V.G.
A. J. Beamish, R.S.
J. A. Post, P.S.
John G. Moore, Treas.

After the officers had been installed the following gentlemen were duly balloted for and initiated: E. H. Fralick, W. J. Diamond, A. McGill, Jas. H. L. Bottom, Geo. Stanton, John Courtney, J. A. Charters, Smyth, Vos. A. Simpson, G. W. Pashing, Wm. Crozier, Wilson Hamilton, Alex. Robertson, J. A. G. Grasett, Sheriff Grand Master John Ponton.

After initiating the above members the lodge adjourned for refreshments, and upon reassembling the N.G. appointed the following subordinate officers:

Warden—E. B. Fralick.
Conductor—W. J. Diamond.
O.G.—A. McGinnis.
I.G.—L. Bottom.
R.S.N.G.—J. P. Stanton.
L.S.N.G.—John Courtney.
R.S.S.—Alex. Robertson.
L.S.S.—J. W. Smyth.
The V.G. is appointed:
R.S.V.G.—J. A. Charters.
L.S.V.G.—F. W. Pashing.

The above-named officers were duly installed, and the members went home at 1 o'clock in the morning.

Belleville Lodge, No. 81, I.O.O.F., was off to a flying start.

At the next meeting the following gentlemen were elected and installed: Messrs. G. W. Dickson, Geo. Mitchell and Alex. Bone.

At the meeting on Dec. 27th there were present Messrs. Hugh Walker, A. McFee, F. M. Ponton, Geo. Mitchell, H. G. Gaynor, but they were not initiated till the next meeting. And we guess the list of Belleville Lodge's members in the first year of its history.

At the above meeting, viz., on December 27th, Dr. Ponton was appointed lodge physician.

At the meeting on Jan. 10, 1872, the officers were re-elected for the ensuing year.

The lodge then met on Wednesday evenings.

Bro. Hugh Walker was the lodge's first chaplain.

The initiation fee in 1872 was:

From 21 to 25—$5.
From 25 to 30—$6.
From 30 to 35—$8.
From 35 to 40—$10.
From 40 to 45, $2 for each year added.
From 45 to 50, $2 for each year added.

At the meeting on May 15, 1872, the lodge must have changed its meeting night, for the next meeting was on Thursday, May 23, and it may have continued the meeting night thereafter.

(Continued next Saturday)

Ayer's Sarsaparilla

We always put the best in it; you always get the best out of it. The kind all good doctors order.

J.C. Ayer & Co.

SHORT SKETCHES OF THEIR HISTORY AND PRESENT STANDING.



The Business Man

Though nearly his business hours bringing in wealth,
He groans, "What's the use, for I've had no holiday,
My friends were more careful, Abbey's Salt took the day,
And they are still young, while I'm old and grey."

When success depends on health, one can't afford to take risks with his digestive organs. A man can't think of business and billousness together.

Many a serious error in judgement has been made because the brain has been befogged by an upset stomach or a torpid liver.

ABBEY'S SALT, taken in the morning keeps the blood cool, sends the business man to his office with active brain—and the mental and physical power to grasp every problem.

Abbey's Effervescent Salt Brings A Wealth of Health

Greatest Railway in the World

—THE—

LAKE SHORE

FOR

Pittsburg, Cincinnati and St. Louis.

C. P. R. or G. T. R. to Buffalo and Lake Shore Local Sleepers Buffalo to Cincinnati, St. Louis and Pittsburg.

J. W. DALY, Gen'l Eastern Agent, Fidelity Bldg., Buffalo, N.Y.

MEN'S DISEASES

There is seldom a day that we are not consulted in regard to a condition that, if we would call it by its right name, the sufferer would be startled. Why? Because he has been deceived by some quack, who has treated the case; therefore, we say to you, if you are suffering from any disease or weakness of any kind, call on us, and we will tell you exactly what your trouble is and what we can do for you. If your case is one that we cannot cure we would say so, and you would not be out a cent for personal consultation or examination. We have cured thousands of cases that have been given up by other physicians, and we have cured them after one, two or three years of suffering, which we have proved by their own statements. Many of these cases were pronounced incurable by other physicians in this city, which we have cured, and we will be pleased to refer you to any of these cases if you desire. If your case is one that we cannot cure we will honestly tell you so. If we find your case incurable we will give you a written guarantee that we will cure you or refund your money.

YOU CAN PAY WHEN CURED—

We cure SYPHILIS, VARICOCELE, STRICTURES, BLOOD and SKIN diseases, PROSTATIC troubles, BLADDER, KIDNEY and URINARY diseases.

Question List Sent Free for Home Treatment. CONSULTATION FREE.

DR. SPINNEY & CO. 290 Woodward Ave., Detroit, Mich.



SHOW ME ANYTHING

That can speak so well for itself or that has done so much good to suffering humanity as the Gilmour Electric Belt. We can show you testimonials from the most reliable people of Belleville and the surrounding country, stating they have been cured by this great appliance. We want every body to see this. Come along, you will get a free treatment just to convince you what we have got. Any one suffering from rheumatism, sciatica, lumbago, nervous trouble, paralysis, kidney or bladder trouble, sexual weakness of any kind, pain in the back, legs or arms, should try this Belt at

Chas. Clarke's Drug Store,

BELLEVILLE.

If you can't come, write for book.

Special War News.
The war despatches found on page seven are twelve hours in advance of the morning papers.

The Daily Intelligencer.

Dry Pine $2.25 per half cord
Very Best Coal & Wood.
Leavens, 20 Bridge St. Tel. 231.

LET THERE BE HARMONY IN THINGS ESSENTIAL—LIBERALITY IN THINGS NOT ESSENTIAL—CHARITY IN ALL.

VOL. 38. BELLEVILLE, ONTARIO, MONDAY, MAY 30, 1904. NO. 25

THE DROWNING SEASON.

Alfred Moore Goes to His Death in the Number Three By the Upsetting of a Birchbark Canoe.

Toronto, May 30.—At 6 o'clock on Saturday night the Humber River claimed another victim. The fatal canoe was the one used by daily. Alfred Moore, a traveler, living at 63 West Lodge avenue, lost his life. He, with a companion, whose name could not be ascertained, went out for a canoe ride shortly after 6 o'clock, and when a short distance above Nurse's Hotel, in some manner the canoe was upset and Moore was drowned before his comrade could render him aid. Young Moore was only 24.

Educational Drowns.

Utica, N. Y., May 30.—Dr. George W. Griffith, Ph.D., for twelve years superintendent of the Utica public schools, was drowned Saturday in Housenage Lake, in the Adirondacks, near his camp, while rowing. He was an expert swimmer and oarsman, but being caught in a squall was overcome. Dr. Griffith was one of the best known educators in the State. He was 50 years of age.

A Farmer Killed.

Mitchell, May 30.—John McDougall, a farmer living near the village of Fullerton, was killed Saturday morning while moving a house from his place to that of his neighbor, Samuel Davis. The rear trucks slipped from under the house, and McDougall was crushed beneath it. He was about 45 years of age, and leaves a wife and five children.

Explosion Kills Three.

Maysville, Mo., May 30.—Three men were killed, one seriously and several bruised in an explosion in a stone quarry near here Saturday.

Province Enriched.

Toronto, May 30.—The province will receive $61,000 as succession duties from the estate of William Mackay of Ottawa, who died in December, 1903, leaving $1,000,000.

VICTORY FOR THE
"JAPANESE"
WRITING INK.
IT WINS BY MERIT.
Non-Corrosive. Flows Freely.
Never Fades.
Your Stationer Sells It.

JAPANESE INFANTRY WERE LITERALLY MOWN DOWN.

Bloody Rushes in the Japanese Assault on Nanshan Hill.

In Early Charges Every Man Participating Was Shot Down Before He Reached the Russian Trenches—A Stroke of Good Fortune—Nanshan Was Splendidly Defended, But Eventually the Japs Swept up the Hill.

Tokio, May 30.—The Japanese assault on Nanshan Hill was one of the fiercest and bloodiest affairs in modern warfare. In the earlier rushes of the engagement every man participating was shot down before he reached the first line of Russian trenches. It was found necessary to stop these infantry charges and, re sow the artillery fire from the rear before the final and successful assault on the Russian position could be made. The success of this assault was brought about by one detachment of Japanese troops, more intrepid than their comrades, who succeeded in piercing the Russian line.

A Stroke of Fortune.

A splendid stroke of fortune was the discovery and destruction by the Japanese of the electric wires leading to the mines at the eastern foot of Nanshan Hill. This prevented the Russians from exploding these mines when the Japanese infantry crossed the ground where they had been placed. It is possible that the fortune of the day hinged upon these mines. If the Russians had been able to explode them at the right time the losses among the Japanese troops would have been tremendous, and it is possible also that the Russians would have been able to hold the hill.

Nanshan Splendidly Defended.

Nanshan was splendidly defended. Nearly fifty guns of various sizes were mounted on the various emplacements and there were also numbers of two batteries of quick-firing pieces. This artillery was sheltered behind loopholes trenched on the terraces of the hill. The infantry manning the field pieces ran with them around the hill, thus using these guns for the protection of most important points. The Japanese began the fight by bringing all their field guns into action and concentrating their fire on the engagements on the hill. By 11 o'clock in the morning the principal Russian batteries had been silenced. The two Russian field batteries then withdrew to Nanquanling Hill, and from there continued the fire on the Japanese until nightfall.

Rushing the Line.

After the Russian batteries had been silenced the Japanese artillery opened on the enemy's trenches, the Japanese infantry advancing meanwhile to within rifle range. The Japanese gradually worked to within 400 metres of the Russian lines, where they encountered wire and other entanglements. They succeeded in discovering an opening in these obstacles, and getting finally to within 200 metres of the Russian trenches they rushed for the line.

Swept Up the Hill.

Several successive charges were made, but every officer and man in the attacking parties was shot down, 20 or 30 metres from the line. The charges were then stopped and the Japanese artillery renewed its preparatory fire against the enemy's position. Towards evening a detachment of Japanese carried a section of the Russian trenches, breaking through the enemy's line. Hundreds of comrades of these men, imagining that the success spread forward and then the entire Japanese line swept up the hill, driving the Russians from their positions. It was in the desperate infantry assaults that the Japanese sustained the bulk of their losses.

Russians Lose 19 Guns.

Washington, May 30.—The following cablegram has been received at the Japanese legation:

"Tokio, May 29.—Gen. Oku, commanding the army attacking Kinchou, reports that, in the attack on Nanshan Hill, the fourth division formed the right wing of the third division the left wing, and the first division the centre. The enemy consisted of one division of the field army and two batteries of field artillery, besides gendarmerie and marines. The third division, taking advantage of the enemy's left wing, which was weakened by the withdrawal from our first at Kinchou Bay, finally succeeded in carrying the enemy's position, while other divisions immediately followed it up. Thereupon, the enemy retreated in confusion, leaving nineteen guns at Talangshin. The trophies of battle include 16 guns and 10 machine guns, besides many other things. Our casualties are estimated at 3,000 to 3,500, the enemy's left on the battlefield over 500 dead bodies."

Fighting at Dalny Began.

London, May 30.—Nanquanling and Sanchilipu, strong positions in the Japanese advance on Port Arthur, have been abandoned by the Russians without a battle, and the victorious Japanese, growing daily stronger from the hard won fights of Kinchou and Nanshan Hill, have begun an attack on Dalny. So run the latest reports received here. It is understood that the garrison in Dalny is being withdrawn, the Russians will be unable to send reinforcements to the threatened retreat to Port Arthur. Fifty Russian guns have been captured.

The position of Nanquanling by the Russians is considered impregnable. In fact, it consisted of a well-placed fort on the top of a high hill, commanding the valley and the road leading toward Port Arthur. The railway station at Sanchilipu, further west of Dalny, was blown up by the retreating Muscovites.

Reports of Japanese commanders to the Government at Tokio estimate the losses to the Mikado's army at 3,500 dead and wounded, and the Russian losses is believed to be close to 2,000. More than 500 Russian dead were counted on the field at Nanshan alone.

TO SUPPORT THE NAVY.

Johannesburg Mass Meeting Endorses the Principle of Colonial Co-operation.

Speech By Lord Milner.

London, May 30.—(C.A.P.)—A Johannesburg mass meeting addressed by Mr. Wyatt enthusiastically endorsed the principle of colonial cooperation in the support of the navy. Lord Milner said the colonies were vitally interested in the welfare of the navy and all ought to contribute to its maintenance and expense. The navy should be more than English and should be as much Canadian, African and Australian. Colonial contributions towards the maintenance of the navy were steps in the direction of Imperial Federation. He did not care whether the Federal Council of the Empire, sat at Ottawa, Sydney or South Africa, provided in the future the British people held together.

Should Have Representation.

Sir George Farrar claimed that the Transvaal in return for its naval contribution should have representation on the Defence Committee.

The Standard declares that Lord Milner has struck the psychological moment. Following on the startling report of the Royal Commission that something must be done towards the aid of the inhabitants of the King's dominions a full understanding of the problem, it says Canada has not yet mastered the proposition, but it has been comprehended by Australia, the Cape, Natal and Newfoundland.

FOUGHT ELEVEN HOURS.

British Then Expelled the Thibetans From Village of Palla.

London, May 30.—The Daily Mail's correspondent at Chumbi, India, says the British expedition, on May 26, after a fight of 11 hours, expelled the Thibetans from the village of Palla, close to the British camp at Gyangtse. A British lieutenant and three Sepoys were killed and three officers and nine men were wounded. The Thibetans suffered heavily and thirty-seven of them were taken prisoners. Palla is a walled stronghold, from which the Thibetans started fighting with a view of outflanking the British position.

Thibetan Lieutenant Killed.

Gyangtse, Thibet, May 30.—The Thibetans have abandoned their investment of the British rear and communication with the mission has been restored.

Give Slaves For Arms.

Berlin, May 30.—A writer in The Vossische Zeitung yesterday asserts that the rebellious Herreros in German Southwest Africa pay the English and Portuguese traders for weapons and the ammunition in slaves as well as in cattle.

SINCLAIR'S AD

25c - ALL-WOOL VOILES - 25c

In our window we show a range of Eight Colorings in All-Wool Flaked Dress Voiles.

These goods sell in the regular way from 40c to 50c per yard, but while they last we will clear about 350 yards at—

25c yd.

SINCLAIR'S AD

Special Waist Values



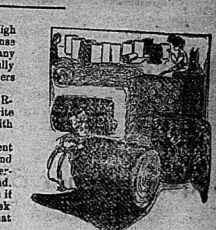
We invite inspection of a few special lines of Ladies' White Shirt Waists, selling at—

$1.00, $1.25 and $1.50 each.

D. V. Sinclair & Co.

The Ritchie Co'y. Limited

CARPETS.



A larger variety of designs in High Class Carpets can be seen in our House Furnishings department than for many seasons past. These have been carefully selected from the world's leading makers and came direct from the works to us. We claim that they are VERY MODERATELY PRICED and cheerfully invite inspection and comparison of value with any offered in Canada.

Experienced men in the department will be pleased to take measurements and give estimates for any class of floor coverings either by the yard or made and laid.

Don't think you are troubling us if you do not give an order. We simply ask for the opportunity to demonstrate what we can do.

—English Balmoral Tapestry with borders to match, made of fine worsted yarns—handsome designs—solid colors, price per yard..... 75c

—English Brussels very fine quality in assorted designs and colorings from $1.00 up to per yard..... $1.35

—Best English Axminsters and Wiltons in handsome new designs—we especially recommend these high class Carpets for their excellent wearing qualities, price per yard..... $1.40

—Best English Velvet in beautiful colorings and designs—very soft rich appearance—a carpet of quality, price per yd. $1.25

GIRLS' SUMMER DRESSES



Dainty little dresses made of various materials in the newest summer styles for girls' wear, have a very prominent place in our Mantle section.

Mothers are busy with the housework and haven't time to make clothes for the children. This is one reason why our ready-to-wear children's garments are becoming so popular. Another reason is the satisfaction of obtaining a neat stylish and perfect fitting garment at a small cost and not having to be worried about it.

We would like to show them to you.

—Children's Colored Print Dresses, round yoke, edged with frill, very neat 50c

—Children's Fine Colored Gingham Dresses with white pique yoke, trimmed with embroidery and finishing braid..... 90c

—Children's Checked Gingham Dresses in pink, pale blue and navy, low neck to be worn with or without guimpe, trimmed with white pique and insertion .. $1.25

—Children's Checked Gingham Dresses with white pique yoke edged with finishing braid and frill trimmed with embroidery..... $1.00

—Children's Linen Crash Sailor Suits trimmed with pink and blue finishing braid..... $1.25

—Children's Linen Crash Sailor Suits in sky, navy and ox-blood with double sailor collar, piped with pique $1.75

—Children's Linen Crash Sailor Suits in sky, navy and ox-blood, round collar and trimmed with white pique $1.50

—Children's White Lawn Dresses, yoke of embroidery and tucks, neck and cuffs trimmed with embroidery and deep hem at bottom..... 75c

—Children's White Lawn Dresses, yoke of Valenciennes lace and tucks, trimmed with frill, edged with lace $1.50

—Better qualities in Children's White Lawn Dresses, up to $4.50

Ladies' Ready-to-Wear Hats

DIRECT FROM NEW YORK.

Another lot of Ladies' Ready-to-Wear Hats which came to us direct from New York, now showing in our Millinery Parlors.

These are of Linen and Duck Material and are very serviceable, being intended for OUTING and EVERYDAY WEAR during the warm weather.

Grey, Blue and Linen are the leading shades and in a large variety of shapes such as the Miltado, Amsterdam, Waverly, Eleanor and Bradhurst, you'll find something suitable to wear with your summer suit.

See them in our Millinery Showrooms, Prices ranging from..... 75c to $1.50

ASK TO SEE OUR "20th Century" and "Tailored Clothing"

The Ritchie Co'y. Limited

CLOTHING BOUGHT HERE PRESSED FREE OF CHARGE

GLASGOW WAREHOUSE.

White Lawns

Here are several lines of Fine Sheer White Victoria Lawns that are of exceptional value and are selling freely.

38 inch Victoria Lawns ..... 10c yd.
39 inch Victoria Lawns ..... 12½ yd.
40 inch Victoria Lawns ..... 14c yd.

We have a number of other prices up to 40c yd. that are all good values.

SEE US FOR WHITE LAWNS.

White Piques

We have three prices in Medium and Heavy Cord Piques that are splendid value.

20c 25c, 30c yard.

Mattings

A number of new patterns in Fancy White Mattings have just lately been placed in stock. We have now an exceptionally fine showing of New White Waistings at popular prices—25c, 30c 35c and 40c.

Crush Leather Belts

Another big lot of these popular Leather Belts just in at 25c each. Colors White, Black, Grey, Tans, Brown and Red.

Laidlaw & Leetcheson

INTELLIGENCER JOB OFFICE
FOR CHEAP AND ARTISTIC WORK.

Daily Intelligencer.

TIMELY TOPICS.

Wasn't it a glorious day for walking yesterday?

Like scented incense
Slowly night frees
Little busy bees
Sipping from the flowers
Goodly pleasant land
Happy Christian hand
Isn't it just grand
This Canada of ours!

Yes, sir! It was a cosy yesterday.

"Every prospect pleases and only the foothridge is vile."

"Goodness me!" said a lady, "but it's getting so wiggley I'm afraid to come on it any more."

Something should be done with the dear old relic at once.

Some of the ministers we observe, had long texts yesterday, but it isn't the length of the texts people grow! about.

Victoria Park, we notice, obstinately refuses to dry up. How would it be to hold a prohibition convention on the park? The delegates might drink up the surplus water. Something will certainly have to be done before the band concert season opens.

But even if there is water standing on Victoria Park, we fail to see why certain good people should have "hooked away" from Sunday School yesterday afternoon in order to look at it.

Conscription is recommended in Great Britain. But it won't be a pleasant prescription to J. Bull, Esq.

The manager of the Associated Press, Mr. Melville E. Stone, is alleged to have stated that were it not for women not a line of scandal would be printed in the American newspapers. The Montreal Gazette endorses this proposition, adding: "The charge is a hard one, but its fairness is to be seen in the contents of last home out by the first that of the many newspapers published particularly in the cities in which our very few female readers, scandal is conspicuous by its absence. They print only the real news."

GOOD WORD FOR THEIR COOK.

(Baltistic, Sydney.)

Illness a great fear made over singers, writers, painters, players, dancers and jockeys. These people have led the van of illustrated papers and social columns long enough. If there were more commendation given the women who cook a whole, some dinner for a man, and less social accorded the one who, after it, entertains him by passing her heels above her head, it would be better for the community at large.

This is the kind of political literature they publish in the United States; the following being from Town Topics, New York.

(When William Hearst is President he will call the White House Hearst, and Mrs. Hearst—that's Millicent—A staid reception given.

Will she, to entertain her guests, Dress as a Puritan maid?
The kind she did upon the stage Before she wedded Hill?

Twas in "The Girl from Paris" that She hopped over Cuba's fence When Willie Hearst is President We'll die retain that kind of dance.

If she does 'twill be delightful, It really will be grand;
She surely could be an ideal "Miss" Lady in the Land."

MORE OF SIFTON'S SILLINESS.

(Montreal Star.)

The City of Ottawa is at present supporting fifty penniless Austrian immigrants, who have been dumped into Canada by the Canadian Government and are being passed on from one city to the next to feed and care for. Surely this insanity has reached the extreme to look after without the Government housing steamship companies and immigration agents to unload more on us.

The Iron Workers' Union of Montreal have become dissatisfied with the Labor Gazette published by the Labor Department of the Dominion Government, and will ask the Government to abolish it. It is declared that the Labor Gazette is published in the interest of the American and Canadian Manufacturers' Associations. If the Montreal workingmen want to the Labor Gazette is as reliable as that formerly published in relation to Belleville, the Montreal members are strictly correct in their contention that the publication is so upon. The Labor Gazette, in fact, is nothing but a machine for advertising the Laurier Government, and the sooner the waste of public money is economized with its publication is stopped the better.

The Japs captured 78 guns from the Russians, and the latter couldn't stop laughing when poor Bailer lost his ten to the Japs at Caloosa. The whiskerandos are probably not doing so much smiling now.

OUT-OF-DATE SERMONS.

(New York Outlook.)

The message that is delivered Sunday after Sunday from the average pulpit is vapid and meaningless to the man at desk or counter to-day. Your man of the present requires a different preaching than did his father. He wants you to say something and to say it without flourishes and in as short a time as possible. He has no time or patience with theories.

Russia now offers to retire from Manchuria on certain conditions. The chances are she will retire, anyhow, on uncertain conditions.

Luck aided the Japs at Nanshan full, we are told. Luck generally aids the fellows who can play the game best.

That "close Germans formation" is causing the Mikado to lose many of his subjects. They'll probably soon change it for the open formation of the British army.

A mass meeting at Johannesburg endorsed the principle of colonial support of the British navy. Canada will soon be the only colony which wants to reserve its naval protection for the form of charity.

YOUR SHOES HURT?

Don't throw them away, but use Foot Ease. Ten cent wear shoes a size smaller with comfort by using Foot Ease. It gives foot comfort and prevents corns, bunions, etc. 25 cents at druggists or by mail postpaid. Sample free. Address, A. S. Olmsted, Le Roy, N. Y.

COCOANUTS

Fresh to-day.

From 6c to 10c.

for

J. ARTHUR MARSH

SUDDEN DEATH ON SATURDAY EVENING.

MRS. DAVID M. GREEN FALLS A VICTIM TO HEART DISEASE.

At a few minutes after 7 o'clock on Saturday evening, death came suddenly to Mrs. David M. Green, at the family residence, Dundas St. The deceased had been in her usual good health for some time, but later was no indication that the end was near. She had shortly before her death partaken of her usual supper and was chatting with the family immediately before she passed away. Mrs. Green was a most kind hearted lady, and her many acts of charity will long be remembered by those who knew her for the Christian spirit she exemplified. A deceased and a family of three sons and two daughters are called upon to mourn the loss of a devoted wife and loving mother. The sons are Lorne, of London; Jack and Charles, of this city; the daughters are Misses Edna and and Marguerite, both at home.

DON'T GROW CORNS THIS YEAR

People who are wise will not grow corns this year on their feet. Every corn can be removed without pain by using Carpie's Corn Cream. At drug stores, or send 15 cents in stamps and get two corn soothers free and a full size box of the Corn Cream. Carpie & Scott & Fury, Bowmanville, Ont.

MISSIONARY CONVENTION AT SHANNONVILLE.

LADIES OF THE BELLEVILLE DISTRICT HAVE A PLEASANT AND PROFITABLE TIME.

A most interesting and helpful convention of the Women's Missionary Society of the Belleville district was held in Shannonville Methodist Church on Friday, May 27. The opening address at 10 a.m. was conducted by Mrs. W. Casey, District Organizer. A cordial address of welcome was given by Mrs. (Rev.) Coombs, of Shannonville, and replied to in a pleasant manner by Mrs. (Rev.) Thompson, of Foxboro.

Mrs. J. H. Young was again elected Secretary and was given a standing vote of thanks for the efficient services for the past year. Encouraging reports were given by nine different auxiliaries and Miss Mission Band, all showing increase in interest, membership and funds. A number of memorials were received, and three were discussed. This closed the morning session, and the ladies of the Inlet invited the delegates and visitors to their homes and entertained them royally.

Mrs. (Rev.) Reel opened the afternoon session at 1.30 with a Bible reading on Christian Stewardship, showing that we were only trustees of a Divine command, and doing our duty when we gave systematically and proportionately as the Lord. The praise service was conducted by Mrs. (Rev.) Brown. Mrs. Reel replied to the guidance of God and the help He gives to those who seek them.

Mrs. Platt gave a most interesting address on the women of Hamley in the interior, which was appreciated by all.

Miss Springer, of the Deaconess Home, Toronto, gave an outline of an grand work done by that society. A motion was made and carried that an extra collection be taken to help in the building fund of the new home, which amounted to $14.00.

Delightful music was contributed during the sessions by Miss Holton, Miss Landers and Miss Platt.

Rev. Coombs gave greetings from the district meetings and Mrs. (Rev.) Mayson from the W.C.T.U. The collection for the Auxiliary amounted to $18.86.

Rev. Mr. Mayson closed the session with the Benediction and the members departed to their homes with fresh courage and enthusiasm for another year's work.

Wear Trade Mark D Suspenders Guaranteed. Sold everywhere.

In the Justice Shop.

(Vagrancy.

An old man named James Simpson was arrested for this offence. He was given a suspended sentence of six months in the Central and allowed two hours in which to get out of the city.

Alleged Assault.

Richard Smith was released of assaulting Patrick Hurst. After some evidence had been taken the case was enlarged until to-morrow.

How's This?

We offer One Hundred Dollars Reward for any case of Catarrh that cannot be cured by Hall's Catarrh Cure.

F. J. CHENEY & Co., Toledo, O.

We, the undersigned, have known F. J. Cheney for the last 15 years, and believe him perfectly honorable in all business transactions and financially able to carry out any obligations made by their firm.

WEST & TRUAX, Wholesale Druggists, Toledo, O. WALDING, KINNAN & MARVIN, Wholesale Druggists, Toledo, O.

Hall's Catarrh Cure is taken internally, acting directly upon the blood and mucous surfaces of the system. Testimonials sent free. Prices 75c per bottle. Sold by all druggists.

Hall's Family Pills are the best.

Ayer's Hair Vigor

Gray hair adds twenty years to the age. Restore the color; keep young. Make your hair grow long and heavy.

MUSIC AND THE DRAMA.

"REUBEN IN NEW YORK" TO-NIGHT.

In "Reuben in New York" which the Manager John Curran will present here to-night, we are told that the author has surpassed all expectation and produced a farce as long as it is clever. Mrs. Green was born at Rockwood, near Guelph, in the year 1836 and has thus in her 68nd year. Nearly all her life she had resided in the west. Three years ago the family took up their residence in Belleville. The deceased was a member of the John Street Presbyterian Church, and remembered by all who knew her for the Christian spirit she exemplified. A deceased and a family of three sons and two daughters are called upon to mourn the loss of a devoted wife and loving mother. The sons are Lorne, of London; Jack and Charles, of this city; the daughters are Misses Edna and and Marguerite, both at home.

CITY AND DISTRICT.

Advertisement under the heading TWO WORDS, 1 cent per word; each additional insertion one cent a word. No local charge to less than twenty-five cents.

A team of horses belonging to Mr. T. Lewis, of Sidney, ran away on Bridge street west this morning, but no damage was done.

Mr. William Morden, the new manager for the Davies Co., arrived in the city last night. Mr. Morden has had experience in Toronto and Oshawa, and will no doubt prove a valuable addition to the staff for that enterprising firm. Their games soon an envious reputation since its start in this city.

Grand Benefit Concert in City Hall, Wednesday, June 1st. Mrs. Campbell, Mrs. Grant, Miss Vermilyea, Miss Haynes, Miss Dawden, Mr. E. Henthorn, Mr. D. A. Cameron and others will take part. Tickets 25 cents.

Chinamen are now very generally admitted to be, as laundrymen, the best washers of collars and cuffs. Many of them have sought out Mr. Pinnell and declare it to be, in their broken English, "Good, good, good."

Geo. Plunkett, Cobourg, has been awarded the contract for supplying coal to the Institute for the Blind at Brantford this year. The contract amounts to upwards of 1,000 tons of hard coal.

A regular meeting of the City Council will be held this evening.

Victoria Park was yesterday visited by a large number of citizens, who were favorably impressed with its appearance.

HOW IT SPREADS.

The first package of Hem-Roid (the infallible Pile cure) that was put out west to a small town in the State of Nebraska.

It made the case of a case of Piles that had conditioned hopeless.

The news spread and although this was only two years ago the demand prompted Dr. J. S. Leonhard, of Lincoln, Neb., the discoverer, to prepare it for general use. Now it is being sent to all parts of the world.

It will cure any case of Piles. There is a month's treatment in each box.

Sold for $1.00, with absolute guarantee.

It is for sale by druggists.

Sold in Belleville by F. S. McKeown.

ARTHUR McGIE,
MERCHANT TAILOR.

We are showing a very fine assortment of—

Summer Suitings,
Vestings,
Trouserings, &c.

Order your Summer Suit now.

300 Front St. - Belleville

THE WEATHER.

To-day's Fresh—

Fresh north to east winds, clear and cooler; a few showers to-day Tuesday, showery.

To-day's Temperature

8 a.m. 62
4 p.m. 71
8 p.m. 70

CORNS GROW BETWEEN THE TOES

But can be cured without pain in one day by Putnam's Corn and Wart Extractor. This standard remedy never burns the flesh—it is entirely vegetable in composition and does not destroy the flesh. Use only Putnam's! It's the best.

TRY

Wallace's Ice Cream

OUR OPTICAL DEPARTMENT

We have strongly talked up this department of our business for about 10 years through this paper. No doubt this has induced many to come to us when troubled with their eyes.

But that is not the only medium through which our name largely increased Optical trade has been advertised. The successful and satisfactory services of our expert Optician is constantly bringing us customers who have been fitted elsewhere.

An examination by him, whether he finds glasses necessary or not, is most thorough. If the latter be the case you pay only for the test.

Angus McFee
Jewelers. 310 Front St.
The Store with the Big Clock.

HOW
S. W. P.
is selling.

Orders delivered within the last few days,

8 gallons— "color 354" to Mr. E. S.—Moosim View.
5 gallons—"color 354" to Mr. G.—Moosim View.
5 gallons—"color outside glass white" Mr. P. City.
4 gallons—"color 392" to Mr. D.—City.
20 gallons "color 357" to Mr. W.—City.

"Total 42 gallons."

WATERS S. W. P. Agent.

Fine Footwear

Men's Tan Colored Boots
Men's Tan " Low Shoes
Ladies' Tan " " "
Children's Colored Slippers Red and Tan.

All Latest Styles

VERMILYEA & SON.

Daylight Store

Cut! Slash! Sacrifice!

Read in these three words the spirit that animates this week's business at The Globe Clothing House Giving-Up Business Sale.

The bargain knife is doing some lively price cutting at our store, nothing is spared in the tremendous rush and merciless price cuts.



Everything Must Be Sold Regardless Of Cost

Remember This sale will continue for a short time only, buy before we close up. As you will never have another opportunity to buy clothing at such low prices.

The Globe Clothing House.

LOOK OUT FOR SIGN. 390 FRONT ST.

The Reign of The Knife

At Wallbridge & Clarke's.

Cheese

Fine Old Cheddar Cheese
Finest Roquefort Cheese
MacLaren's Imperial Cheese
Canada Cream Cheese

Hams, Bacon & Lard

Fresh supplies of
Finest Sugar-cured Hams
Finest English Breakfast Bacon.
Pure Lard 8½
3 lb. pails and 5 lb. pails.

Flour

Crown Jewel, Ladies' Favorite, Ogilvie's, Five Roses, Diadem, Family, etc.
Reliable brands at lowest prices.

New Goods Arriving Daily.

Scotch Fresh Herrings
Baked Beans—plain.
Baked Beans—with Tomato.
Baked Beans—with Chili Sauce
Burnham's Clam Bouillon
Burnham's Clam Chowder.
Cove Oysters
Fresh Scallops

Toilet Soaps

Cleaver's Fine English Toilet Soaps at popular prices.
Cleaver's Unscented Transparent Soap
Cold Cream and Oatmeal
White Rose and Glycerine
Cucumber and Glycerine
Magnolia, etc., etc.
Also Finest Imported
White Castile Soap
En ... ches and bars.

Anheuser — Busch "Budweiser" Lager, $1.50 per dozen.
Dow's Leslie Pale Ale.
Labatt's Pale Ale.
Barton & Guestier's Bordeaux Clarets
Burgundies pts and qts.
Sherries pts and qts.
Popular prices.

DELICIOUS TEAS and COFFEE.

WALLBRIDGE & CLARKE
Estd. 1871.
BRIDGE ST—Tel. 139.
Front St. Branch, Tel. 157.

FOR DRESSY WEAR.

Chiffon Cloth Has Come to Stay. Black and White Effects.

The choice will soon have to give way to the little double bow which is being seen on so many waists and gowns.

In jeweled effects beads and greenish tints are favored, and these are mounted in dull rose gold. Green in all its shades is becoming once more popular, and it is a good thing, for few other tints look as well for spring and summer wear.

Chiffon cloth has come to stay, for it is dainty as well as serviceable and can



A BLACK AND WHITE HAT.

be finely tucked and shirred. Chiffon dresses are now being made of faint colorings in dull browns and modestia tints. Shirring is the almost invariable trimming. Dyed lace forms a frequent trimming, and a bertha or cape collar of this is always handsome.

The black cloth gown made of very fine material is extremely chic, particularly when it is trimmed with open-work embroidery which allows glimpses of a bright taffeta lining to be seen, such as a deep red or green. Among the smartest novelties are Monte Carlo toques in the long pointed shape, all covered with fruit—currants, raisins, plums even—and draped with lace.

The beauty of many of the new gowns consists in their carefully studied trimmings.

The black hat drimmed with black and white ostrich feathers is always smart, whether in summer or winter.

The illustration shows a white straw hat trimmed with a single black ostrich

AFTER DEATH.

Poem Which Marks the Highest Achievement of Sir Edwin Arnold.

He, who died at Assi noon
Is comfort, faithful friends—
For what friends! Is loss, I know,
Pain and white and cold as snow;
And yet say, "Arisheth not!"
Weeping at my feet and head.
I pass joyful from the cold
Sad to gay, from fold to fold;
Yet I smile and shall not weep,
Who not that change pass deep.
Cease your tears and set it be;
It was mine, it is not I."

Sweet friends! what the women late
For its last bed in the grave
Is a vile which I am quitting,
Is a garment no more fitting,
Is a cage from which at last
Like a bird my soul hath passed.
Love the inmate, not the cage;
Love forever, not the garb; the plume
Of the falcon, not the bird
Which kept him from the splendid stars.

Loving friends! be wise, and dry
Straightway every weeping eye.
What ye lift upon the bier
Is not worth a wistful tear.
'Tis an empty casket, and
Out of which the pearl is gone.

The shell is broken, it lies there;
The pearl, the all, the soul, is here.
'Tis an earthen jar whose lid
Allah sealed, the while it hid
That treasure of his treasury,
A salad which loved him; let it lie!
Let the shard be earth's once more,
Since the gold shines in his store!
Allah lo'ed, Allah hath
Now thy grace is understood.

Over the long, long darkness ends,
Ended all the mortal friends,
Like the sun whose love call "dead,"
Is unbroken bliss looking down.
But for you who mourn, this fire
By my light that shines for you,
In its light ye cannot see
Of unfulfilled felicity,
And unwitting farsellers,
Lives the life that never dies.

Farewell, friends! Yet not farewell;
Where I am ye, too, shall dwell.
I am gone before your face
A little time, a little space,
When ye come where I have stepped,
Ye will marvel why ye wept;
Ye will know, by love taught
That here is all, and there is naught.

Weep awhile, if ye are fain—
Sunshine still must follow rain!
Only not at death, for death
Now I know the all the breath
Which our souls draw when we enter
Life, that is the life eternal.

Know ye Allah's law is love,
Whom he calls his children above;
So ye firm of trust, and come
Faithful onward to your home!
"La Allah-illa Allah! Yes,
Allah! Maleekee Sevreign!" Say!

He who died at Assi gave
This to those that made his grave.

Mind is the beginning of civilization, but the ends and fruitage thereof are of the heart.

RAW BUFFALO CATTLE MARKET.

East Buffalo, N. Y., May 26.—Cattle—Receipts, light; steady; fair demand; prime steers, $5.30 to $5.40; shipping steers, $5.25 to $5.30; butchers', $4.60 to $5.10; heifers, $4.25 to $4.50; cows, $3.50 to $4.25; bulls, $3.75 to $4.50; stockers and feeders, $3.50 to $4.00.

Veals—Receipts, 200 head; active; $4 to $4.75, a few $5.

Hogs—Receipts, 3,600 head; active; 5c to 10c higher; heavy, $5.05 to $5.15; mixed, $5.15 to $5.20; Yorkers, $4.90 to $5.05; pigs, $4.70 to $4.80; roughs, $4.30 to $4.40; stags, $3.70 to $3.80; dairies, $4.75 to $4.90.

Sheep and lambs—Receipts, 12,000 head; steady to strong; fair demand; wool sheep, $5.50 to $6; wethers, $5.40 to $5.50; cwes, $4.75 to $5; culls, mixed, $4 to $4.50.

NEW YORK LIVE STOCK.

New York, May 26.—Beeves—Receipts, 218 head. None for the market. Dressed beef steady at 6c to 9c per pound. Exports to-day, 1,200 cattle and 1,622 quarters of beef.

Calves—Receipts, none; city dressed veals steady at 8c to 11c.

Sheep and lambs—Receipts, 1,617. Trade slow; sheep, $5 to $5.50; lambs, about steady; choice, nominal; culls, weak and hard to sell; sheep and lambs, $4 to $5.50; culls, $3; dressed mutton is quiet at 7c to 9c; dressed lambs sold at $5.50 to $8; dressed calves, $7 to $8.50; dressed goats, nominal, at 5c to 5½c per pound; dressed lambs at 11c to 12c, and dressed spring lamb at 12c to 16c.

Hogs—Receipts, 1622 head, including 148 for the market. No sales reported. Feeling steady.

CHEESE MARKETS.

London, May 26.—Ivy factories offered 1,295 boxes. Sales, 230 at 9⅝; 157 at 9 7-16.

Belleville, May 26.—At a meeting of the cheese board 3,350 white and 650 colored were boarded—Sales, Alexander, 1,250; Warden, 1,000; Brenton, 6, 8-32, 200; Sutton, 100 at 9⅝; Magrath, 300 at 9 9-16; Ivy, 300 offered at 9 9-16, left on the board.

Cowansville, Que., May 26.—Twenty-three cheeses offered 1,250 boxes; 17 factories offered 1,230 boxes cheese. Landing, Ayers, 100 at 9 7-16; Ayers, 50 at 9 7-16; Bedford, 100 at 9 7-16; Dunham, 125 at 9 7-16; Bedford, 100 at 9 7-16; Frost, 230 at 9 7-16; butter at 17¾, and 2 boxes at 17¼. J. Alexander bought 175 boxes butter at 17¼ and 90 boxes at 17⅜. Fowler bought 100 boxes cheese at 9 7-16 and 50 boxes at 9⅝, and 16 boxes at 9⅝. T. A. Brown bought 317 boxes cheese at 9 7-16. Langlois bought 280 boxes cheese at 9 7-16; 100 boxes at 9⅝, and 50 boxes at 9 11-16. A. J. Brice bought 125 boxes cheese at 9 15-16; 195 boxes butter were held over.

Fight Stops Train.

Vienna, May 30.—While 300 Hungarian recruits were waiting for the train at Neunobi a quarrel was started among some of their number. The belligerents took possession of the permanent way at their battlefield, and for three-quarters of an hour all traffic was at a standstill while the recruits were settling for the utmost fury, regardless of everything about them. The fury of the fight may be gauged by the fact that two of the recruits were killed and twenty-eight received serious injuries.

Rev. Father Hasek Dead.

Hamilton, May 30.—Rev. Father Philip Henry Hasek, rector of St. Joseph's Convent, died yesterday afternoon in St. Joseph's Hospital, after an illness lasting several weeks. He has been stationed in Hamilton since last November. The dead priest was about 41 years of age. He was educated at St. Jerome's College, Berlin, and the Grand Seminary, Montreal. In 1894 he was ordained by Bishop Dowling.

To Oppose Mr. Rockefeller.

London, May 30.—At the meeting of the Brodburn Oil Company at Glasgow Saturday the chairman, Sir David Richmond, said that there was a prospect of a Dutch-Russian combine, backed by the house of Rothschild, to oppose the Standard Oil Company of America in European markets.

Playing Down to Him.

Young couple (who expect the visit of a very miserly relative, from whom they have expectations) are clearing the room of every sign of luxury. Wife (earnestly)—We must do all we can to make uncle feel at home. Husband (caustically)—Then we had better let the fire out.—Punch.

The easiest way to outwit a liar is to tell the truth.

An Excellent Opportunity To Earn Money

Is open to a limited number of people in your vicinity.

If you are unemployed or if you have unoccupied time, write to us.

The work we offer is clean, dignified and profitable.

Particularly good results await your efforts in this field.

Write to-day for full particulars.

CIRCULATION DEPT.

METROPOLITAN MAGAZINE

3 WEST 29th STREET, NEW YORK CITY

(75-16)

The Korean Wife.

In Korea the rooms of a wife or mother are the sanctuary of any man who breaks the law. Unless for treason or for one other crime he cannot be forced to leave those rooms, and so long as he remains under the protection of his wife's apartments he is secure from the officers of the law.

Bound to Be Comfortable.

An author who had been jailed for debt wrote to his wife: "Do me the favor to send me my Shakespeare, my nightgown and slippers, my pipe and all letters asking for autographs and containing stamps. I want to be comfortable and at peace with the world."

Kilkenny castle is one of the oldest inhabited houses in the world, many of the rooms being much as they were 800 years ago.

Coin Pay Envelopes at The Intelligencer Job Office. Cheapest and best in the city.

Many men owe the grandeur of their lives to their tremendous difficulties.—Spurgeon.

"MUSCLES IN KNOTS"

Joints all stiffened and swollen —dagger-like pains, sufferings that no man can describe—this is the experience of thousands of Rheumatism's victims.

Do you suffer that these isn't a man, or many, now living, of whom, standing, they cannot say, "I owe my life to Dr. Chase's Kidney-Liver Pills"? Rheumatism is a true and wonderful cure. To action as a cure, as a preventive it stands. It acts quickly, quietly, effectually and beneficially, and that's all that's to it. It does not cure all diseases, but it does cure rheumatism.

Sold by D. M. Waters and J. B. Mc-Knowls.

Windsor Salt

For the table, for cooking, for butter-making. It is pure and will not cake.

GREAT SACRIFICE SALE

—OF—

CLOTHING, - FURNISHINGS - AND - HATS.

The $30,000 Stock of Oak Hall to be thrown on the market without reserve.

Opening Day: Thursday, June 2nd.

Our Store will be closed tight Monday, Tuesday and Wednesday of this week. We have secured extra help, and by working night and day everything will be in shape by Thursday morning.

EXPECT BIG BARGAINS



When this store puts on a Sale you may look for something to drop. We will offer Bargains that cannot be resisted. And think of the Stock you have to select from. It is impossible to give particulars, but we will just mention three special lines that will be offered:

All our Men's Colored Shirts, hard and soft bosoms, regular $1.00 and $1.25—choice, 50 cents. See window.

All our Boys' Shirt Waists at 50 cents to go at 25 cents. See window. These won't last one half day.

In our Boys' Department we will lay out one thousand dollars worth to be cleared at exactly one half price. First choice here will be worth something.

The reductions run all through our Men's Suits, Rubber Coats, Odd Trousers, Summer Underwear, Socks, Hats and Caps—in fact, everything in the store will be cut at from 20 to 50 per cent.

We ask you to kindly call and see how genuine this Sale is.

No Approbation. No Credit. Money cheerfully refunded.

Extra Hands Wanted.

OAK HALL

The Old Reliable Clothiers.

CIRCUS BELLEVILLE. **Saturday, June 4**

RINGLING BROS. WORLD'S GREATEST SHOWS

THE GREAT ELDREDS EUROPEAN NOVELTY RIDERS. ONLY PAIR FOR SALE. GROWN GIRAFFE IN CAPTIVITY.

THE BIGGEST SHOW ON EARTH **JERUSALEM** AND THE CRUSADES



ABSOLUTELY AN ACTUAL TRAIN OF CARS ARE REQUIRED TO CARRY THE ROSE GAY, WARDROBES, ARMOURIES, PROPERTIES, ACCESSORIES AND PAPHERNALIA OF THE NEWLY ADDED AND MAGNIFICENT SPECTACLE OF JERUSALEM AND THE CRUSADES	85 DOUBLE LENGTH RAILROAD CARS	40 BIG AND LARGE ELEPHANTS	
	1280 PEOPLE	108 WILD ANIMAL CAGES	
	650 HORSES	40 FUNMAKING CLOWNS	
	$3,700,000 CAPITAL	$7,400 ACTUAL DAILY EXPENSE	



SATURDAY, JUNE 4

Advance admission and Reserved Seat tickets will be on sale show day at Biggs' Music Store at exactly the same price charged at our ticket wagon on show grounds.

SATURDAY, JUNE 4

WALK RIGHT.

A woman who wishes to walk with queenly grace must wear Shoes that are rightly made—shoes that pinch the feet, or flatten the instep, or throw the body too far forward or backward destroy the grace of motion, not only for comfort, but for style and easy graceful walking, women should wear the



"Empress"

They need no breaking in and take no back seat. Thousands of women in this country have stamped them with their approval. Styles—laced, buttoned and low shoes—various sizes and widths at $2.00, $2.50, $3.00, $3.50 and $4.00.

The **J. J. Haines**

SHOE HOUSES, Belleville, Napanee and Trenton.
SOLE AGENTS.

THE MARKETS.

Corn and Oats—Wheat Options Steady—Live Stock Markets—The Provisions.

Saturday Evening, May 28.

Liverpool wheat futures closed to-day unchanged to ¼d lower than yesterday's close.

In Chicago July wheat closed ½c lower than yesterday; July corn ¾c lower and July oats ¾c lower.

FOREIGN MARKETS.

London, May 28.—Close—Flour, spot quotations, Minneapolis patent, 26s 3d. Wheat, spot, firm; indifferent demand; No. 2 red, 6s 2d; English country markets yesterday, firm; to-day, steady. Corn, spot, steady.

Paris—Close—Wheat, tone quiet; May, 20f 40c; September-December, 19f 80c. Flour, tone steady; May, 27f 15c; September-December, 27f 35c.

TORONTO ST. LAWRENCE MARKET.

Grain—	
Wheat, white, bush ....$0 96 to $	
Wheat, red, bush 0 96	
Wheat, spring, bush 0 96	
Wheat, goose, bush 0 92	
Barley, bush 0 45	
Oats, bush 0 35	
Rye, bush 0 58	
Peas, bush 0 68	
Buckwheat, bush 0 47	
Corn, bush 0 46	

LIVERPOOL GRAIN AND PRODUCE.

Liverpool, May 28.—Wheat—Spot, easy; No. 1 California, 6s 3½d; futures closed quiet; July, 6s 4¾d; September, 6s 4¾d. Corn—Spot, steady; American mixed, new, 3s 5½d; American mixed, old, 3s 6d; futures closed quiet. May nominal; July, 3s 3½d; September, 3s 3½d. Flour—St. Louis fancy winter, dull, 5s 3d. Hops—At London (Pacific coast), steady, £2 to £2 15s. Beef—Easy; extra India mess, 57s 6d. Pork—Prime mess, prime mess, steady, 57s 6d. Hams—Short cut, 14 to 16 pounds, quiet, 54s 6d; Bacon—Long clear, mid cut, 20 to 30 pounds, firm, 50s 6d; short clear backs, 16 to 20 pounds, steady, 52s 6d; clear bellies, 14 to 16 pounds, quiet, 50s 6d; shoulders, square, 11 to 13 pounds, firm, 52s 6d. Lard—Prime western, in tierces, steady, 52s 6d; American refined, in pails, quiet, 54s 6d. Cheese—United States, steady, 71s. Tallow—Prime city, easy, 28s 6d. Turpentine spirits—Spot, easy, 30s 6d. Resin—Common, firm, 7s 3d. Petroleum—Refined, steady, 7d. Linseed oil—Steady, 29s 3d.

NEW YORK DAIRY MARKET.

New York, May 28.—Butter—Firm and quiet; receipts, 7,437; creamery, extras, 25c; creamery, firsts to seconds, 19@24c; imitation creamery, firsts to extras, 18@20c; factory, current make, firsts to extras, 17@18c; factory, seconds to firsts, 16@17c; do., fair to good, 15@16c; do., inferior, poor to fair, 14@15c. Cheese—Irregular; receipts, 11,846; prices unchanged.

CATTLE MARKETS.

Cables Unchanged—Hogs Active and Firmer on Buffalo Market.

London, May 28.—Canadian cattle are quoted at—Ibs to 12½c; Ibs to 12½c; refrigerator beef Ibs to 10½c per lb.

CAN'T HOLD MANCHURIA

Russia Gives China Terms Upon Which She Will Evacuate.

Virtual Admission That Japan Will Drive the Russians From That Chinese Province—Hope Are Equally Sure, and Interest in China Has Fast Ebbed—War Will Soon Fall and Asks If China Will Resume or Shall Japan Hold It—Kinchou Looses.

London, May 30.—The Tientsin correspondent of the Daily Telegraph says that Paul Lessar, the Russian Minister to China, has proposed Prince Ching that Russia will finally evacuate Newchwang, provided China grants a concession to the Russian from Kaigan across Chinese Mongolia to Kiakhta, 30 miles from Lake Baikal, or that Russia will evacuate Manchuria outright if China leases the Ili territory to Russia.

Jap Transport to Coast.

London, May 30.—The Standard's Tientsin correspondent telegraphs that Li-Hung-Chang, the Japanese minister at, Pekin, has demanded an immediate reply to the inquiry previously sent to the Waiwupu, asking whether China is prepared to hold and administer the territory the Japanese have conquered, otherwise Japan must appeal to other powers to undertake the responsibility at the expense of China.

The Daily Telegraph has a, despatch from Shanghai that says it is reported there that Minister Conger has notified the Chinese Government at Pekin that Port Arthur will soon be captured, and has asked whether China is ready to assume possession of the district, or shall Japan hold it.

Russian Letters Captured.

Tokio, May 30.—Certain Russian correspondence, which has been intercepted by the Japanese since the battle of Port Arthur, gives the information that some Russian torpedo boat destroyers have been sunk by mines outside of Port Arthur, as well as the details of the placing by the Russians of the mines which effected the destruction of the Japanese battleship Hatsuse, May 15. The letters were taken from a boat seized by the Sixth Japanese squadron, blockading Port Arthur. One letter said that a torpedo boat destroyer had successfully placed a series of mines during the night which preceded the loss of the Hatsuse. How many Russian torpedo boats were lost is not mentioned, but it is indicated that there were at least two.

In a State of Blockade.

Washington, May 30.—Minister Griscom cables the State Department from Tokio, under yesterday's date, that the Japanese government declares the Liaotung Peninsula, from Dalny to Pulantien, to be in a state of blockade.

Japs Captured 70 Cossa,

Tokio, May 30.—The Japanese casualties at Nanshan are now estimated at 2,000. The number of Russian guns captured exceed 70.

Odds Getting Out.

Liaoyang, May 30.—Most of the Chinese merchants are closing their stores and winding up business in anticipation of serious events. Those remaining in business have raised the prices of cereals and other products. A Chinese personage here is believed to be organizing a movement against the Russians.

Japanese Entire Frontier Guards.

Kaiping, May 30.—The Liaotung frontier guards have several times come into collision with the Japanese cavalry. Japanese tactics has been to retreat and entice the guards toward the Japanese infantry, which lay in wait.

Japs Attacking Dalny.

Rome, May 30.—A despatch from Tokio says Major-General Fukushima, the commander of the Fourth Siberian Rifles, has been severely wounded at Kinchou. The Japanese are now attacking Dalny.

Chefoo Full of Refugees.

Chefoo, May 30.—Dalny has been practically evacuated in addition to the statements of Sikh and Russian refugees who arrived here yesterday in junk. All valuables ammunition, and most of the troops have been taken to Port Arthur. The Russian civilians remaining are the electrical engineers in charge of the mines laid in the harbor, and also those set to destroy docks and wharves.

Country People's Work.

Seoul, May 30.—M. Hayashi, Japanese Minister to Corea, has notified the Foreign Office that the Japanese military authorities are constantly complaining that telegraphic communication with Gensan is frequently interrupted by Japanese military authorities suspect that the country people are cutting the wires, and it various unfrequented points.

Russian Losses Enormous.

Tokio, May 30.—Revised figures show that 61 non-commissioned officers and 3,750 soldiers were killed and thirteen non-commissioned officers and 1,676 soldiers were slightly wounded, and twelve blue jackets seriously wounded in the sinking of the Japanese battleship Hatsuse, and that 233 perished on the Yoshino.

The Battle Fleet.

Paris, May 30.—The Echo de Paris' St. Petersburg correspondent learns that the Baltic fleet will have its two detachments. The first, consisting of four battleships, is due to start June 24.

The Obstacle.

"It's a wonder Mr. Henpeck doesn't stand on his rights."

"He can't. Mrs. Henpeck always sits on them."—Judge.



"FORCE" keeps the brain "waked-up" all day. No matter whether you write or figure or saw wood or pound stone; You'll do it the better for eating "FORCE."

Sunny Jim

VICTORIA DAY

Every person should celebrate Victoria Day. We can supply all your wants in

Fireworks
Flags
Hammocks
Fishing Tackle
Sporting Goods, Etc.

And would be pleased to assist you in having a good time on 24th.

AT THE BEEHIVE

Chas. N. Sulman

RAILWAY TIME TABLES.

GRAND TRUNK RAILWAY.

Time of departure from Belleville Station:

Going East.

No.—12.45 a.m., Mail train, daily except Sunday.
No. 7—1.45 a.m. Fast train (Flyer) daily.
No. 16—Local, for Brockville, 7 a.m., arrives back from Brockville 8.40 p.m.
No. 2—11.43 a.m., Mail and Express, Daily, except Sunday.
No. 8—12.15 p.m., International Limited, Daily.
No. 12—4.56 p.m., Local Passenger, Daily, except Sunday.

Going West.

No. 5—3 a.m., Mail and Express, Daily except Monday.
No. 15—4.10 a.m., Limited Express, Daily.
No. 9—8.50 a.m., Local Passenger, Daily, except Sunday.
No. 11—11.32 a.m., Passenger, Daily except Sunday.
No. 1—1.48 p.m., International Limited, Daily.
No. 6—5.18 p.m., Mail and Express, Daily, except Sunday.

MIDLAND RAILWAY.

Belleville and Peterboro.

Going West.

	Leave.	Arr. Peterboro
Mail	4.45 a.m.	8.10 a.m.
Mixed	8.55 p.m.	3.30 p.m.

Going East.

	Arr.	Leave Peterboro
Mixed	11.30 a.m.	8.20 a.m.
Mail	4.26 p.m.	8.00 p.m.

Belleville and Madoc.

Going West.

	Leave.	Arr. Madoc
Mixed	7.00 a.m.	1.20 p.m.
Mixed	6.30 p.m.	7.40 p.m.

Going South.

	Arr.	Leave Madoc
Mixed	9.10 a.m.	7.30 a.m.
Mixed	2.40 p.m.	1.00 p.m.

None of the above trains run on Sunday.

Fresh Vegetables.

Spinach, New Potatoes, Ripe Tomatoes, Green Beans and new Cucumbers.

J. D. COLLIP.

Western Beef.

Try Green's Hi-pork sausage, 10c per pound. Mincemeat sausage 15 pounds for $1 cash.

C. GREEN'S
247 Front St., 'Phone 109.

Orders for bookbinding should be left at this office. It is surprising how nice a volume can be made of those pamphlets, even though they are somewhat soiled from much handling. Magazines or periodicals bound or rebound in any style at very reasonable prices. Blank books, such as journals, ledgers, day books, will say that if called, made to order. All work warranted first-class. THE INTELLIGENCER, Belleville.

THE INTELLIGENCER is printed and published for The Intelligencer Printing and Publishing House (Limited) by CHARLES JAMES ROWELL, of the City of Belleville, in the County of Hastings, Province of Ontario, at their Office, No. 498, Front Street, Belleville, Ont.

Business men should see our envelopes. A number of different grades to select from.

GRAND TRUNK RAILWAY SYSTEM

Visit Your Friends in Chicago en route to

The Great World's Fair
AT ST. LOUIS.

$22.00
For Round Trip.

Stop over also allowed at Canadian stations and Detroit.

To see the World's Fair while everything is fresh and Exhibits are at their best, now is the time.

For tickets, illustrated literature, regarding World's Fair and further information, apply to

U. E. THOMPSON, C. P. & T. A., Bridge Street.
T. H. COPPIN, Depot Ticket Agent.
J. D. McDONALD, Dist. Pass. Agt., Toronto.

CANADIAN PACIFIC

Steamship Express
COMMENCING
TUESDAY, MAY 24th
NORTHBOUND

will leave Toronto at 1.30 p.m. Tuesday, Thursday, Saturday, for Owen Sound; Thursday, May 26th, southbound, leaving Owen Sound 9.00 a.m. Sunday, Tuesday, Thursday, for Toronto.

Apply to any Canadian Pacific Agent, or A. H. Notman, C. P. & T. A., Toronto, or W. B. Howard, D. P. A., Kingston, or C. E. McPherson, Agent, Belleville.

NEW YORK CENTRAL
& HUDSON RIVER R. R.
'THE FOUR-TRACK TRUNK LINE.

SHORTEST Route to the United States via Cape Vincent, N. Y.

GOING EAST AND WEST.

	Daily except Sunday	Daily
Lv. Belleville (G.T.R. Ar. Kingston	7.30 a.m.	noon.
Ar. Cape Vincent	10.40 a.m.	1.25 p.m.
Ar. Clayton (steamer)	11.00 a.m.	2.00 p.m.
Ar. Cape Vincent (str.)	7.00 a.m.	4.30 p.m.
Ar. Cape Vincent N.Y.C.	7.05 a.m.	5.05 p.m.
Ar. Watertown	8.05 a.m.	5.55 p.m.
Ar. Oswego	9.45 a.m.	9.45 p.m.
Ar. Syracuse	12.10 p.m.	9.25 a.m.
Ar. Rochester	3.45 p.m.	6.00 a.m.
Ar. Utica	noon.	9.45 a.m.
Ar. New York	6.00 p.m.	7.45 a.m.

Convenient train service to principle directions.

Pullman Sleeping and Parlor Cars.

2c a Mile.

Books for 500 miles of travel on New York Central and leased lines will be issued at New York, cost only $10 while books for 1000 miles over New York Central, Boston & Albany, Buffalo, Rochester & Pittsburg, Philadelphia & Reading and C. R. R. of New Jersey cost $20. Good for 2 years.

Call on nearest agent for time tables, information and purchase tickets from Depot ticket Agent, Kingston, Ont.

GEORGE H. DANIELS,
General Pass'r Agent,
New York.

C. H. SMITH, General Manager, New York.
O. G. GRIDLEY, Gen'l Agent, Watertown, N.Y.

Your Lawn...

Requires Attention. Try our special

Lawn Mixture
25c per lb.

White Clover
30c per lb.

J. C. Hanley & Co.
GROCERS
Telephone 214.

OUR STYLES AND VALUES
—IN—
Lace Curtains

Cannot be surpassed in Canada. We would be pleased to show them to you. You should also inspect our Carpet and Rug stock. We have a large variety, and will undertake to make the prices low enough to interest you considerably.

T. P. BROWN'S
Carpet and Curtain Store.
Pictures and Framing a Specialty.

BUSINESS DIRECTORY

MEDICAL.

JOHN J. FARLEY, M.D., C.M., M.R.C.S., L.R.C.P., England.
Office and Residence — Corner of Bridge and George streets — three streets East of Post Office.

DR. MATHER
X Ray
and
Static Electricity
for treatment of suitable cases.
Office, Francis Block, 3 doors north of Hotel Quinte. 24-6-day

LEGAL

WILLIS & WRIGHT,
Barristers, Solicitors, Notary Public, &c., Belleville.
Office—3 Campbell Street.
MALCOLM WRIGHT.

J. FRANKLIN WILLIS
Money to Loan at Lowest Rates.

W. C. MIKEL, B.C.L.,
Barrister, &c.,
Solicitor for City of Belleville.
Office—City Hall.

PORTER & CARNEW,
Barristers, Solicitors, Notaries Public, etc.
Offices — Robertson Block, East Front St., Belleville, Ont.
'Phone 97.
E. G. PORTER. WM. CARNEW.

WILLIAM N. PONTON,
Barrister-at-law, Solicitor, Notary Public, Conveyancer, Commissioner Crown Express and Telegraph Office, Bridge Street, Belleville, Ont.
Money to Loan — Private Funds, Solicitor Sun and Hastings Savings and Loan Company of Ontario.

FRANCIS S. WALLBRIDGE,
Successor to Hon. Lewis Wallbridge,

Barrister, Solicitor, Conveyancer, etc. Office, McAloney Building, corner Front and Bridge Sts., Belleville, Ont. Private and Company money to loan at par rates on easy terms upon good improved security. Charges moderate.

INSURANCE.

FIRE, ACCIDENT AND PLATE GLASS INSURANCE.
Guardian of North America.
Quebec & Metropolitan Fire Ins. Co.
Canadian Equity Fire Ins. Co.
Farm and City Property insured at lowest current rates.
Office — Campbell St., same entrance as Belleville Business College, Belleville, Ont.

R. W. ADAMS, Agent.

THOMAS STEWART,
Insurance Agent, 4
Bridge St., Belleville,
Fire—Life—Accident.
Also Agent for Aikin's coal office will attend to the coal business during Mr. Stewart's absence.

FIRE, LIFE & ACCIDENT INSURANCE.

At Lowest Rates The Norwich Union Fire Insurance Society, of Norwich, England, and city property. Also money to loan at 4½ per cent. upwards.

JAMES A. CHISHOLM.
Office Ashley Block, Front St. Belleville.

Money Saved is Money Earned

can earn you money by saving it for you in your Fire Insurance.

The Anglo-American Fire Ins. Co.
The Merchants Fire Ins. Co.
Canadian Equity Fire Ins. Co.

Are all strong Canadian companies and insure Farm and City Property at a lower rate than other companies. Call and see me before placing your fire insurance.

Office—Bridge St., same entrance as Quin's Laundry, Belleville.
H. FREEMAN KETCHESON.

Fire, Life & Plate Glass Insurance.

Liverpool & London & Globe, of Hand.
Waterloo Mutual, of Waterloo, Ont.
Lloyd's Plate Glass.
Home Life Association, Toronto.
North British & Mercantile.
Farm and City Property insured in First-class Reliable Companies and all losses promptly settled. Rents collected and insurance effected. Real Estate business and sale or purchase and valuation of property. Appraiser for the Hastings Loan.

W. F. HUDSON, office above Bailie's office, cor. Bridge and Dundas sts., opposite Post Office and Hotel Quinte, Belleville.
'Phone 188.

MISCELLANEOUS.

Walter Alford,
ARCHITECT.
Contractor, &c.
PLANING MILL—Dressed and Matched Lumber on hand.
Market Square.

A. G. NORTHRUP,
Issuer of Marriage Licenses, Shire Hall, Belleville, Ont.

CHAUNCEY ASHLEY,
Issuer of Marriage Licenses.
Private Office, Bridge St., Belleville, opposite the Post Office.
Bandsaw, First Door to the east of W. Cheeny's Mfg. Co., Station St. Appointments made.

THE MYSTERY OF AGATHA WEBB.

By Anna Katharine Green,

Author of "The Leavenworth Case," "Lost Man's Lane," "Hand and Ring."

Rec. Doc. Copyright, 1900, by Anna Katharine Green.

CHAPTER I.

"Arrested!"

THIS dance was over. From the great house on the hill the guests had all departed, and only the musicians remained. As they filed out through the ample doorway with their instruments under their arms, the first faint streak of early dawn became visible in the east. One of them, a lank, plain featured young man of unusually sensitive, penetrating eye, called the attention of the others to it.

"Look!" said he. "There is the daylight! This has been a gay night for Sutherlandtown."

"Yes," muttered another, starting anew as the slight figure of a young man coming from the house behind them rushed hastily by. "Why, why's that?"

As they one and all had recognized the person thus alluded to, no one answered him as he dashed out of the gate and disappeared in the woods on the other side of the road. Then they all spoke at once.

"It's Mr. Frederick!"

"He seems in a desperate hurry."

"He trod on my toes."

"Did you hear the words he was muttering as he went by?"

As only the last question was calculated to rouse an interest, it alone received attention.

"No; what were they? I heard him say something, but I did not catch the words."

"Yes, I was talking to you on the other, but I have ears that can hear as eye wink. He said, 'Thank God, this horrible night is over! Think of that! After such a dance and such a spread, he calls this night terrible and thanks God that it is over. I thought he was one to enjoy this kind of thing more than we folks."

"So did I."

"And so did I."

The five musicians exchanged looks, then huddled in a group at the gate.

"He has quarreled with his sweetheart," suggested one.

"I'm not surprised at that," declared another. "I never thought it would be a match."

"Shame on it were!" muttered the ungainly youth who had spoken first.

As the subject of this comment was the son of the gentleman whose house they were just leaving they necessarily spoke low, but their tones were rife with curiosity and it was evident that the pair deeply interested them. One negro fiddler, who had not previously spoken now put in a word.

"I saw him when he first fell out Miss Page to dance, and I says him again when he stood up opposite her in the last quadrille, and I tell you, boys, there was a mighty deal of difference in the way he looked at her the last time from what he did the first. You wouldn't have thought him the same man. Reckless young fellows like him are not to be caught by simples only. They want cash."

"Cash, at least, and she hasn't either. But what a pretty girl she is! Some fellow as rich as he and as well connected would be satisfied with her good looks alone."

"Good looks!" His scorn was observable in this exclamation, which was made by the young man who I have before characterized as ungainly. "I refuse to acknowledge that she has any good looks. On the contrary, I consider her plain."

"Oh, oh!" burst in protest from more than one throat. "Think, I say, what we have every fellow in the room dangling after her, then?" asked the player on the yellow fiddle.

"But she hasn't a regular feature."

"What difference does that make when it isn't her features you notice, but herself."

"I don't like her."

A laugh followed this.

"That won't trouble her, Sweetwater. Sutherland does. If you don't, all that's much more to the point. And he'll marry her yet. He can't help it. Why, she'd witch the devil into leading her to the altar if she took a notion to have him for her bridegroom."

"There would be consistency in that," muttered the fellow just addressed. "But, Mr. Frederick"—

"Hush! There's some one on the doorstep. Why it is she!"

They all glanced back. The graceful figure of a young girl dressed in white was to be seen leaning toward them from the open doorway. Behind her shone a blaze of light—the candles not having been yet extinguished in the hall—and against this brilliant background her slight form, with all its bewitching outlines, stood out in plain relief. Curious was an instinct given to it, however, which none of them had ever observed to it before.

"Who is she?" she began in a high, almost strident voice, totally out of keeping with the sensuous curves of her strange, sweet face. But the question remained incomplete, as well as unanswered, for at that moment her attention, as well as that of the men lingering at the gate, was attracted by the sound of hurrying feet and confused cries coming up the hill.

"Murder, murder!" was the word panted out by more than one harsh voice, and in another instant a dozen men and boys came rushing into sight in a state of such excitement that the new comers recoiled from the gate, and one of them went so far as to start back toward the house. As he did so he noticed the waiting. The young woman whom they had all perceived standing on the step at a moment before had vanished, yet she was known to profess the keenest curiosity of any one in town.

"Murder, murder!" A terrible and unprecedented cry in this old, God fearing town. Then came in hoarse explanation from the jostling group at last they stopped at the gate: "Mrs. Webb has been killed! Stabbed with a knife! Tell Mr. Sutherland!"

"Mr. Sutherland!"

As the musicians heard this name, so familiar and so universally believed, they to a man raised a cry. Mrs. Webb! Why, it was impossible. Shouting at their turn for Mr. Sutherland, they all crowded forward.

"Not Mrs. Webb!" they protested. "Who could have the daring or the heart to kill her?" "God knows," answered a voice from the highway. "But she's dead—we've just seen her."

"Then it's the old man's work," quavered a piping voice well known as that of the village shoemaker's. "I've always said he would turn on his best friend some day. Where's the best place for folks as has lost their wits, I'd like to know?"

But here a hand was put over his mouth, and the rest of the words became an inarticulate gurgle. Mr. Sutherland had just appeared on the porch, and these were not men to let their voices be heard in his presence.

He was a superb looking man, with an expression of mingled kindness and dignity that invariably awakened both awe and admiration in the spectator. No one in the country-side was going to say no woman was more beloved, nor was any held in higher esteem. Yet he could not control his ugly oath as he saw one within ten miles of the hill well known.

At this moment his face showed both pain and shock.

"What! you are you shouting out there?" he brokenly demanded. "Agatha Webb!"

"Is Agatha Webb hurt?"

"Yes, sir, killed," repeated a half dozen voices at once. "We've just come from the house. It's been a bad night. Some say her husband did it."

"No, no!" cried Mr. Sutherland decisive, though half inaudible response. "Philemon Webb might end his own life, but not Agatha's. It was the money."

Here he caught himself up, and, raising his voice, addressed the crowd of villagers more directly.

"Wait," said he, "and I will go back with you. Where is Frederick?" he demanded of such members of his own household as stood about him.

No one knew.

"I wish some one would find my son. I want him to go into town with me."

"He's over in the woods there," volunteered a voice from without.

"In the woods?" repeated the father in a surprised tone.

"Yes, sir; we all saw him go. Shall we wing out to him?"

"No, no; I will manage very well without him." And taking up his hat Mr. Sutherland stepped out again upon the porch.

Suddenly he stopped. A hand had been laid on his arm and an insinuating voice was murmuring in his ear:

"Do you mind if I go with you? I will not make any trouble."

It was the same young lady we have seen before.

The old gentleman frowned, he who never frowned, and muttered angrily:

"A scene of murder is no place for women."

The face upturned to his remained unmoved.

"I think I will go," she quickly persisted. "I can easily mingle with the crowd."

He said not another word against it. Miss Page was under pay in his house.



Suddenly he stopped. A hand had been laid on his arm.

But for the last few weeks no one had undertaken to contradict her. In the interval since her first appearance on the porch she had exchanged her light dress in which she had danced at the ball for a darker and much more serviceable one, and perhaps this token of her determination may have had its influence with the people. At any rate, the crowd, and together they moved down the hill. This was too serious for the servants of the house. One by one they, too, left the house till it stood absolutely empty. Every door and all the candles and shut the front door, but the side entrance stood wide open, and into that entrance, at the last footlight died out on the hillside, passed a slight and graceful figure. It was that of the musician who had questioned Miss Page's attractions.

CHAPTER II.

A BLOODY SLEEVE.

Sutherlandtown was a seaport. The village, which was a small one, consisted of one long street running parallel with the coast and numerous cross streets running down from the hillside and ending on the wharfs. On one of the corners made across the Webb house, with its front door in the main street and its side door on one of the hillside lanes. As the group of men and boys who had been in search of Mr. Sutherland entered this last mentioned lane they could pick out this house from all the others, as it was the only one in which a light was still burning. Mr. Sutherland lost no time in entering upon the scene of the tragedy. As his imposing figure emerged from the darkness and paused on the outskirts of the crowd blocking up every entrance to the house, a murmur of welcome went up, after which a way was made for him at the front door.

But before he could enter some one plucked him by the sleeve.

"Look up!" whispered a voice into his ear.

He did so and saw a woman's body hanging half out of an upper window. It hung limp, and the slight sway from side to side, which was all that could be noticed, was not sufficient to suggest any sort of existence.

"Who's that?" he cried. "That's not Agatha Webb's head and shoulders."

"No, it's Batsy, the cook. She's dead too. We left her where she found her for the coroner to see."

"But this is horrible!" murmured Mr. Sutherland. "Has there been a butcher here?"

As he uttered these words he felt another quick pressure on his arm. Looking down, he saw leaning against him the form of a young woman, but before he could address her she had started upright again and was moving on with the throng. It was Miss Page.

"It was the sight of this woman hanging there in the window which first drew attention to the house," volunteered a man who was standing as a sort of guardian at the main doorway. "Some of the sailors' wives who had been up to the wharfs to see their husbands off on the ship that sailed at daybreak saw it as they came up the lane on their way home and gave the alarm. Without that we might not yet have known what had happened."

"But Mrs. Webb?"

"Come in and see."

There was a board fence about the grassy yard within which stood the house, broken forever after to be pointed out as the scene of Sutherlandtown's most heartrending tragedy. In the lane to the gate, and through the gate now passed Mr. Sutherland and he would be companion. Miss Page, on the path leading from the gate all the way to the house, the door of which stood wide open. As soon as Mr. Sutherland entered upon this path a man appeared from the house and came directly toward him. It was Amos Fenton, the constable.

"Mr. Sutherland," said he, "sad business, a very sad business! But what little girl have you there?"

"This is Miss Page, my housekeeper's niece. She would come. Circumstances, the cause. I do not approve of it."

"Miss Page must remain on the doorstep. Allow no one inside except myself," he said respectfully, in recognition of the fact that nothing of importance could be discovered in Sutherlandtown without the presence of Mr. Sutherland.

Miss Page consented, looking so bewitching in the fresh morning light that the big and constable scratched his chin in grudging admiration, but he did not reconsider his determination. So leaving this, she accepted her duty gracefully and moved aside to where the bushes offered her more or less protection from the curiosity of those about her. Meanwhile Mr. Sutherland had stepped into the house.

He found himself in a small hall with a staircase in front and an open door at the left. On the threshold of this open door a man stood, who at sight of him doffed his hat. Passing by this man, Mr. Sutherland entered the room beyond. A table spread with eatables met his view; beside which, in an attitude which struck him at the moment as peculiar, sat Philemon Webb, the husband of the victim of the house.

Astonished at seeing his old friend in this room and in such a position, he was about to address him when Mr. Fenton stepped him.

"Wait!" said he. "Take a look at poor Philemon before you disturb him. He was sitting just as you see him when we broke into the house a half hour ago, and we have let him be for reasons you can easily appreciate. Examine him closely, Mr. Sutherland; he won't notice it."

"But what ails him? Why does he sit crumbled against the table? Is he hurt, too?"

"No; look at his eyes."

Mr. Sutherland stooped and pushed aside the long gray locks that half concealed the countenance of his aged friend.

"Why," he cried startled, "they are closed! He isn't dead?"

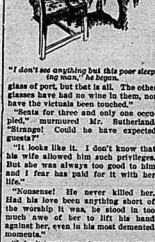
"No; he is asleep."

"Asleep?"

"Yes. He was asleep when we came in and he is asleep yet. Some of the neighbors wanted to awaken him, but I would not let them. His wife are also strong enough to bear a sudden shock."

"No, poor Philemon! But that he should sit sleeping here while she—but what do those bottles mean and this quantity of supper in the room they were not accustomed to eat in?"

"We don't know. It has not been eaten, you see. He has swallowed a



"I don't see anything but this poor sleeping man," he began.

glass of port, but that is all. The other glasses have had no wine in them, nor have the victuals been touched."

"Not touched for three and only one occupied," murmured Mr. Sutherland. "Strange! Could he have expected guests?"

"It looks like it. I don't know that he will be allowed him much privacy. But she was always too good to him and I fear has paid for it with her life."

"Nonsense! He never killed her. Had his love been anything short of the worship it was, he would have had much awe of her to lift his hand against her, even in his most demented moments."

"I don't trust men of uncertain wits," returned the other. "You have not noticed everything that is to be seen in this room."

Mr. Sutherland, recalled to his duty by these words, looked quickly about him. With the exception of the table and what was on and by it there was nothing else in the room. Naturally his glance returned to Philemon Webb.

To be continued.

Gorman's SHOE HOUSE.

NEXT DOMINION BANK.



MEN'S OXFORDS IN ALL THE NEW STYLES

PATENT Colt and Valour Calf Oxfords—the best quality. Price $5.00

—White Canvas Oxfords—Price $3.00.

(WILL NOT SQUEAK.)



A match does it

Why should you burn fuel a long time before you start your cooking and keep a hot fire going a long time after you're through? That is what you have to do with a coal range. With the

Oxford Gas Range

a match and a turn of the valve gives you immediate fire for boiling or frying. The same with the oven and broiler—they very quickly gain the proper heat.

The Oxford Gas Range is ready for your cooking when you're ready and the fire is out the instant you're through.

Write for our leaflet or call at one of our agencies.

The Gurney Foundry Co., Limited

Toronto, Canada.

Montreal Winnipeg Vancouver

For Sale by John Lewis & Co. Belleville.

"Canada" and "The States"

VIA THE

Lake Shore and Michigan Southern, Canadian Pacific and Grand Trunk R. R.'s

Fast daily service between Quebec, Montreal, Toronto, Buffalo, Pittsburg, Cincinnati, and St. Louis.

6 Trains Daily. Through Sleepers. Dining Car Service. Fast Time.

See that your ticket reads via Lake Shore Railway from Buffalo.

FOR FURTHER DETAILS WRITE

J. W. DALY, Gen'l Eastern Agent, Fidelity Bldg., BUFFALO, N. Y.



Corticelli SPOOL SILK

Ladies, if you know of anything better than Corticelli Sewing Silk, the secret may make you

FAMOUS



"BUSY"

We were never before so busy as we are now. The reason of this is, that we excel in quality, style and "up-to-date" operating. Painting, Paper Hanging, Wall Papers, Moulding and Picture Framing. Decorations for walls and ceilings Our staff comprises 15 experienced workmen which can be relied upon to do nothing but the finest work. If you are in'ending to decorate don't fail to come where moderate bargains are to be had.

JOHN CORNELIUS,

Wall Paper Importer. 327 Front St.

IMPERIAL CREAM TARTAR BAKING POWDER

PUREST, STRONGEST, BEST.

Recommended by Cooks, Physicians, Chemists and Millers.

E. W. GILLETT LIMITED

TORONTO, ONT.

G. A. Bennett, Carpenter, Joiner, Builder

Workshop and Office—Victoria Ave. (next McCosham's grocery.)

Estimates furnished. Work promptly executed and carefully PHONE MONEYBAGS

SPECIALTY ON—

Parquette and Hardwood Floors. Grills and Fancy Work. Store and Building and House Repairing & Alterations Sash, Doors, Glass Fittings, Cabinet Work and Furniture Repairs.

G. A. BENNETT—Office, Victoria Ave.

Bank of Montreal

ESTABLISHED 1817

Capital and Rest, All Paid Up $24,000,000

(Twenty-four Millions)

Savings Bank Department

Interest on sums of $1.00 and upwards allowed at current rates.

A. G. PARKER,

Manager Belleville Branch.

The Sun & Hastings Savings and Loan Co. of Ontario.

AUTHORIZED CAPITAL $5,000,000.

$1-3 per cent. allowed on Deposits, payable on Call.

4 per cent. on Deposits for one year or over.

6 per cent. Loan upon favorable terms.

OFFICE—No. 48 Bridge St., Belleville.

J. F. C. PHILLIPS, Manager Belleville Branch.

The Beautiful House

The woodwork of your house, the furniture, the carpets, the floors and the walls—all need work—may be new, but if you will use "Liquid Veneer" it will become everything in brilliancy and attractiveness. It will not stain the same is faded, scratched, or if the varnish has gone, the very oil will finish, "Liquid Veneer" will restore. Just a few applications and it takes that half sick furniture and puts it as new from on it that is as brilliant as the sun. It is a labor saver, a beautifier, a polish. It is not sticky, never catches the dust; it is easily applied by a few minutes with a cloth, no rubbing is necessary. It is a cleanser, disinfectant, then imparts a most brilliant polished surface. Try a sample bottle only 25c. 1-2 pint bottle 50c. For sale only by

ALEX. RAY.

Nothing so suddenly obstructs the perspiration as sudden transitions from heat to cold. Heat ruffles the blood, lubricates the circulation and increases the perspiration; but when these are suddenly checked the consequences must be bad. The most common cause of disease is obstructed perspiration, or what commonly goes by the name of catching cold. Coughs, colds, sore throat, and inflammation in its various forms are easily subdued, but if allowed to run their course, generally prove the fore-runner of some dangerous disease. Nine-tenths of the consumptives date their affliction from A NEGLECTED COLD, and the disease is often accompanied by wet feet, damp clothes, or exposure to cold draughts, which are generally supposed. One of the most efficacious medicines for all diseases of the throat and lungs is Hebler's Anti-Consumptive Syrup. It promotes a free and easy expectoration, which frees the lungs from vitiated phlegm, by changing the secretions from a diseased to a healthy state. Only 300 people in 1,000,000 die of old age.

Dr. J. D. Kellog's Dysentery Cordial is a speedy cure for dysentery, diarrhoea, cholera, summer complaint, and all other bowel complaints incidental to children teething. It gives immediate relief to those suffering from the effects of indigestion, such as griping fruit, cucumbers, etc. It acts like a wonderful magic, and never fails to conquer the disease. No one should be without it. There are a bottle of this medicine convenient.

Few men realize what large diseases Liver Complaint causes.

How to Cleanse the System.—Parmelee's Vegetable Pills are the result of scientific study of the effects of extracts of certain roots and herbs upon the digestive organs. Their use has demonstrated in many instances that they act specially on the liver and kidneys, purify the blood, and carry off all harmful accumulations from the system. They are easy to take, and their action is mild and beneficial.

Cut the fruns, the branches fall of disease.

Always on Hand.—Mr. Thomas H. Porter, Lower Ireland, P.Q., writes: "My son, 18 months old, had croup so bad that nothing gave him relief until a neighbor brought me some of Dr. Thomas' Eclectric Oil, which I gave him, and in six hours he was relieved. It is the best medicine I ever used, and I would not be without a bottle of it in my house."

A tailor made woman is one of the noblest works of man.

Messrs. Northrop & Lyman Co. are the proprietors of Dr. Thomas' Eclectric Oil, which is now being sold in large quantities throughout the Dominion. It is welcomed by the suffering household everywhere with emotions of delight, because it banishes pain and gives instant relief. This valuable specific for almost every ill that flesh is heir to," is valued by the sufferers as more precious than gold. It is the ally of life to many a wasted frame. To the farmer it is indispensable, and it should be in every house.

A self made man has his private opinion as to what is the noblest work of God.

Dingelday's Corn Cure a trial. It removed two corns from one pair of feet without any pain. What it did for one one it will do again.

Luck out for the man with an insignificant bump enough to draw a dollar out of your pocket.

A Wonderful Cure.—Mr. David Smith, Elm Creek, Man., writes: "For the benefit of others I wish to say I have used about Northrop & Lyman's Vegetable Discovery. About a year ago I took a very severe cough, like a whooping cough in my lips, was had with dyspepsia, constipation and general debility. I tried almost every conceivable remedy, but only got worse. I was induced to try but all to no purpose. I had often thought of trying Northrop & Lyman's Vegetable Discovery. so I got a bottle, and when I had used about one half of it I began to see some signs of healing. By the time that bottle was done I felt like a new man, peared and my general health was improving daily. I was always of a very bilious habit and took pills, medicine and lemon juice with very little effect. After using three bottles of the Vegetable Discovery the bilious appearance has gone and my general health is excellent. I am 60 years old. I feel the taking of it will continue it for some time. After they think they are cured. It is by far the best blood purifier I know."

The truthfulness of what is said of Dr. Chase's Nerve Food as to the amount of noise he makes in saying it.

It does not seem as though there were as many as thirty-one days in any month when we say rent day rolls around.

Some second thoughts occur several minutes later.

ADVERTISING RATES.

Condensed Paragraph—12 lines 25 cts. each.

Display advertisements, 10c per agate line.

Special consecutive insertions of display advertisements, 10c per agate line.

Condensed position, $5 per cent. additional.

Reading notices, 50 cents per agate line.

Minimum space, 10 lines.

Minimum charge, 50c each insertion.

Births, 25c each insertion.

Notice to Contractors—Advertisements for Tenders for Condensed Advertisements will be found below.

All advertisements are subject to the approval of the Publisher of The Intelligencer.

Weekly Intelligencer $1.00 a year; Semi-Weekly $2.00 a year. Delivery each in advance.

Address all communications to The Intelligencer Printing & Publishing Co., Limited, or to Charles J. Townsend, Managing Director and Secretary.

Residents in London will find The Intelligencer on file at R. & J. Hardy's Branch Office, 95 West street, London, E. C.

CONDENSED ADVERTISEMENTS.

SITUATIONS WANTED, HELP WANTED, LOST, FOUND, FOR SALE OR TO RENT, Etc.

(Monday Sale not scheduled in this list)

Each—Twenty-five words or less like insertion; two insertions $50; four insertions $1.00; one week $1.25; two weeks $2.25; three weeks $3.25; one month $3.50. Strictly cash in advance.

WANTED.

Man to represent a large manufacturing company. Salary or commission. Good proposition to right party. Apply to Cassidy at the Albion Hotel at once.

Competent nurse to take charge of two children. Apply MRS. D. C. Haines, 377 William St. m27-41

A few men and women to work for us at home during spare time. Good weekly pay. No canvassing. Imperial Co., London. 26-1m

FOR SALE.

Two Persian Kittens. Apply Post Office Box 315, City. 29-3t

The best hotel business in the city—Anglo-American — lease licenses and outside business. Reasons for selling. W. F. Lewis. 29-3t

TO RENT.

Three large rooms in the Nonvor-Ely block, corner Bridge and Pinnacle streets, suitable for offices or private apartments. Rent moderate. Apply to J. P. C. PHILLIPS, Belleville Branch.

Glue & Hastings Savings and Loan Co.



Lake Ontario & Bay of Quinte Steamboat Co'y. LIMITED.

The Bay of Quinte Route

Str. "ALETHA"

Between

KINGSTON — DESERONTO — BELLEVILLE.

On and after 25th April Str. "Aletha" will leave Belleville at 1.30 a.m. on Mondays, Wednesdays and Fridays for Deseronto, Picton, Kingston and intermediate ports.

Returning steamer will arrive at Belleville at 12.30 p.m. on Tuesdays, Thursdays and Saturdays.

Steamer route — Str. "North King" makes first trip May 29th.

Right reserved to change time with or without notice.

For further information apply to R. & W. Davis & Co., Agents, Belleville, Ont.

E. B. HORSEY, G. P. & F. Agents, Kingston.

Str. VARUNA

A. HICKS, Captain.

Will leave Trenton every morning (Sundays excepted) at 7 o'clock, stopping at Hadsonville and all points between there and the bay pad (Codrington) Belleville at 2.30 a.m. Deseronto at 3.30 a.m. Will also connect at Hadsonville with stage for Sand Banks. Returning will leave Codrington at 7 a.m., arrive Trenton at 11 a.m. Calling at Hadsonville and Deseronto. J. W. Hepburn, agent.

SMITH & BURKE

(Successors to Fenwick & Co.)

Stocks, Grain and Provisions. Cotton and Coffee.

Phone 39. Direct Private Wires

Daily Market Letter sent on application.

H. R. BEATTIE,

STOCK BROKER,

Phone 280. Belleville, Ont.

Private N.Y. and Chicago wires.

Send for Daily Market Letter.

Circular envelopes—good 25cs—75c and 80c per thousand; letter ones at $2.50.



C. B. Scantlebury FOR FINE STATIONERY.

Eaton Hurlbut Goods a Specialty.

The EATON HURLBUT PAPERS.

A HUGE new shipment of Eaton Hurlbut High Grade Stationery just to hand from the makers—we bring the manufacturer's agent.

Quality and Style

The quality and style of this line of Stationery is far excelsior, nothing we have previously shown.

We enumerate a few of the shades:

—WHITE.
—EMBRUN.
—HUNTER'S GREEN.
—CYCLAMEN.
—SWISS BLUE.
—PEARL GREY.
—MAZARINE.
—LE MAIS.
—LE MID.

In Connection

with the opening of this lot of Stationery we will, on Saturday and Saturday Evening have a bargain sale of correspondence stationery which will include about a dozen of our staple lines.

In Decoration and Wall Papers

We take the advance step always—nothing finer in Wall Papers can be shown you in New York.

As to our decorating it speaks for itself. On every hand you will hear about it and always in a favorable manner.

A staff of 20 workmen—painters, paperhangers and decorators kept constantly busy and we would be pleased to have more if good men were to be had.

We send men out of the city in the surrounding towns where good work is required.

If you have a job you are particular about—are anxious over—telephone us and you will not be disappointed.

C. B. SCANTLEBURY

Decorator,

Wall Paper Wholesale & Retail

THE MAPLE LEAF.

First Work on an Emblem by Native Artists Issued in 1906.

The fifth volume of the papers and records of the Ontario Historical Society, just issued from the press, contains an unusually interesting series of papers contributed from time to time to the transactions of the association. The most interesting of the documents published in this issue of the records is The Globe's report of a public meeting held in the St. Lawrence Hall on the twenty-first of August, 1860, "to take measures with a view to native Canadians taking part with distinctive badges in the procession on the occasion of the arrival in Toronto of the Prince of Wales," the King Edward VII. The meeting was well attended, and among those present were many prominent citizens, including the Rev. Dr. Ryerson, Mr. David Roose, Col. Denison, Mr. W. H. Boulton, Mr. J. H. Morris, and Dr. Richardson, who still survives. Several resolutions were adopted with a view to occupying in a systematic and creditable way the place assigned to "native Canadians" by the program committee and one of them asked that "all joining the procession should wear the maple leaf as an emblem of the land of their birth." The request was very generally complied with, not merely in Toronto, but wherever the Prince subsequently arrived in Canada.

It is interesting to note that some exception was taken to the inclusion of only "native" Canadians in the invitation, but Mr. Morris was ready with his admirable defence. "The Prince was coming to this country on the invitation of the Canadian Legislature, and he should be able, on his return to his native land, to say that he had seen "Canadians." This he could not do if the people invited met in one unintermass without banners to distinguish those who were born in Canada from those who were not. The three national societies and other societies not of Canadian origin will occupy in great numbers a prominent position on the day of the Prince's arrival, showing that they are English, Irish, or Scotch, or of such descent; in other words, that they are not Canadians. If we wish the same procession in a separate body to show that we are Canadians, and not Englishmen, or the British Isles less, but "Canadians" more. This step will lay the foundation for a nationality and give to the inhabitants of Canada a distinguishing name."

It is needless to call attention here to the degree in which this prediction of forty-four years ago has come true. Mr. Morris was a man of high culture and of exceptional precision of speech, who knew exactly what he meant by "nationality," and few Canadians, especially those who "native and to the manner born," will have any difficulty in understanding him. Nor is it necessary to say much about the effective way in which Mr. Alexander Muir's stirring lyric, "The Maple Leaf Forever," has been the means of popularizing and intensifying Canadian national sentiment.

Newfoundland's Trade.

In view of the probability of Newfoundland soon becoming a Province of the Dominion, its trade statistics will be of interest to Canadian manufacturers. The latest figures at hand are those for the fiscal year 1902, in that year Newfoundland's total foreign trade amounted to $17,389,209 as compared with a trade of $16,- 415,796 for the fiscal year 1898, an increase of over 6 per cent. in four years. The imports were valued at $8,188,863 in 1898 and at $7,836,- 985 in 1902, a decrease of over 4 per cent., while the exports were valued at $8,226,933 in 1898 and at $9,552,224 in 1902, an increase of over 16 per cent. in four years. In 1898 the exports exceeded the imports by $38,070; in 1902 the exports exceeded the imports by $1,615,839.

The value of the total imports and exports from and to each principal country during the year 1902 were as follows:

	Imports From	Exports To
Great Britain	$2,744,179	$3,106,802
British West Indies	2,252,988	1,784,150
Canada	2,012,043	1,046,166
Gibraltar	...	600,000
Other British possessions	30,166	672
Brazil	149	1,711,209
Portugal	33,467	1,152,513
Spain	3,269	1,452,643
France	20,601	1,452,643
Italy	2,344	1,452,643
St. Pierre	14,268	11,302
United States	2,501,868	1,207,457

The quantities and values of the principal article of merchandise imported during the year 1902 were as follows:

Article.	Quantity.	Value.
Butter, lbs.	230,000	$ 54,321
Coal, tons	109,728	342,900
Flour, brls.	305,450	1,527,250
Hardware	...	260,197
Iron and manufactures and ready castings	...	1,124,381
Leather	...	209,700
Molasses, galls.	...	1,017,000
Molasses, gal.	1,102,937	181,772
Pork, salted, bbls.	22,337	268,044
Salt in bulk, tons	50,930	132,315
Sugar, lbs.	13,000,000	1,170,000
Tea, lbs.	950,980	154,340
All other articles	...	2,466,336

The island of Newfoundland has an area of about 42,000 square miles, that of Scotland, and the colony also owns the territory of Labrador with its extensive Atlantic coastline. It is rich in mineral resources, has vast timber areas as yet untouched by the axe, and its fisheries are of immense value.

Combinations of People.

Royal purple is one of the most appropriate shades for combined day and evening wear. It is not a color that can be worn by all, but, with those who can wear it it is worthy of consideration. A glorious mixture is composed of purple and a peculiar shade of bright pink. Strange as it may sound, this is really a becoming combination when softened by lace and can be worn by many who cannot wear purple alone.

MAGNIFICENT SPECTACLE.

JERUSALEM AND THE CRUSADES REGALLY DEPICTED BY RINGLING BROTHERS.

Ringling Brothers' World's Greatest Shows lead their huge circus programme this year with a magnificent dramatic spectacle, Jerusalem and the Crusades, involving the use of 2,500 participants in the cast of 300, and a staging thereof of 200 scenes. Each 1,000 costumed and made up Parisian artists of world-wide fame, and the music composed, especially for this grand production, is rendered by 35 Ringling musicians, augmented by a grand organ ever made, and a selected band of 25 pieces. The effect of the embellishment is peculiarly effective and permeates the entire production. The history of the circus has there been offered the public a spectacle of more magnitude, the originality and fascinating feature of this stupendous performance. No circus in existence could afford the fabulous expenditure represented by the Ringling Brothers in this radiant, dazzling, kaleidoscopic array of the beautiful and dramatic scenes of the Crusades, and in portraying with exquisite delicacy the chivalry, valor, loyalty, bravery, and heroism displayed on either hand, and courtesy to an enemy in distress, which was a feature of the times. The men and women of this age are inspiring pictures of devotion to high ideals, and depict in glorious flower the sentiment of chivalry from which it has sprung. This spectacle opens upon a brilliant scene of preparation for the Crusades, multitudes move about, the throng before the great cathedral of Clairemont, France, from whence the invading army started, is seen in the last moment notices and instruments to be given to the knights pledged to the tourney, which is to celebrate the departure of the warriors and is followed by the entrance of the splendid Jeweled and empurpled royalty; sumptuous servitors, gaily garbed and caparisoned with gorgeous housings of rank; mounted knights, squires, and pages, belonging inlaid with gold and precious stones; monks, minstrels, and the other lowly children of church devotion and work; court ladies in dalliance and fealty to the knights; tenting sheen; nooles of blue-blooded beauty; the flash of burnished steel and glittering in armor of steel; hanging pennons, and the waving of garlands, pilgrims, vassals, pages, sword, shield and helmet bearers, and the many beautiful types of the period intermingle kaleidoscopically in this many acted and thrilling scene of changing splendors. The tournament, mimic combat sports, including jousting tilts, sword combats, sparaling exercises, pageantry and display, the scene illustrations and other thrilling pastimes are reproduced in the magnificent tournament. A horse ballet is introduced illustrative of the wonderful equine education of three squadroon of the highest bred animals in the world. The finishing piece of the as the Crusaders leave upon their holy mission is the most magnificent and bewilderingly beautiful procession display ever seen under canvas.

All the barbaric radiance and voluptious luxury of the Egyptian court in the mediaeval days of the 11th crusade are depicted in the environment and action of the next succeeding scene. A ballet divertissement is presented for the enjoyment of the Egyptian ruler and his sumptuous court. The succeeding scope of stage room is taxed to its utmost capacity by the brilliant display. Dancing girls flood the stage, and gracefully glide through the bewildering convolutions of terpsichorean invention. The costumes are creations of rare fashioning by French masters and models of exquisite elegance and taste. No spectacle in modern times has been staged with the lavish liberality of expenditure with such overwhelming success, as this production by Ringling Brothers of Jerusalem and the Crusades. The marvellous shows will exhibit here on Saturday, June 4, and give two performances, afternoon at 2 o'clock and night at 8 o'clock.

The grand street pageant, the largest, most varied in sensational features and most glorious in coloring ever organized, and more than twice as long as any other show ever had, will leave the show grounds show day at 10 o'clock.

NEW MENUS FOR MAY..

From Table Talk Philadelphia

Tuesday, May 31.

BREAKFAST.
Fruit
Maple Flake Breakfast Cream
Poached Eggs
French Fried Potatoes
Cocoa Coffee

LUNCH
Egg Timbales Tomato Sauce
Cake Tea

DINNER
Campbell's Asparagus Soup
Broiled Blue Fish
Mashed Potatoes
Beet Greens
Lettuce and Nut Chs Salad
Wafers
Caramel Custards
Coffee

CANCER AND TUMORS

Treated scientifically by a common sense method, without pain and in your own home. Not even the mention of your family need know it. No knife, no pain, no plaster. Send six cents in stamps for booklet, "Cancer, Its Cause and Cure."—B. E. Gray, Bowmanville, Ont.

WOMAN EMPIRE MAKER.

Miss Violet Brooke-Hunt and Her Extraordinary Career—Established Soldiers' Institutes in South Africa.

While a few Canadians may ask: Who is Miss Violet Brooke-Hunt? I know full well that many officers and soldiers throughout Canada will ask, inquiries will be hold when she is, writes Lady Bernard, in The Toronto Globe.

A pretty girlish figure, a face literally radiating kindliness, the brightest brown eyes, full of keenness and intelligence, and you have the very type of splendid, English womanhood that Tennyson loved to draw. Miss Brooke-Hunt was kind enough to give me a pleasant hour in my little "den" in the flat at Albert Gate Court, where she lives with her mother and sisters, and there I found her surrounded by pictures and books, and a thousand and one relics of the eventful years into which she has crowded more real living, I thought, than that of the average woman who reaches the ripe old age of four score years and ten. Now what is the secret of the youthful buoyancy and yet mature wisdom of this young empire-maker? First of all, a happy, healthy childhood, and girlhood in the country, where she resided under the roof of her grandfather, W. F. Price, M.P., in Gloucestershire, and where she had the companionship of a brother in many of his sports and pastimes.

Before she was fifteen Miss Brooke-Hunt had been encouraged by her grandparent to start a boys' club in connection with the institutes and libraries of Lydney, and was constantly listened to the discussions of the old squire on economic questions, which formed the final examination test in the work done in this miniature world. Later on she spent a short period at Cheltenham College, where the head mistress found out what was clearly indicated that she allowed her to take up political and social economics, and literature, for which subjects she won high distinction. Later came a move to Gloucester, and the result was the foundation of a branch of the university extension lecture work by one girl. It is needless to say that the lectures were on history and economics, and sociology, and that the lecturer, bringing her youthful enthusiasm into the work, scored a huge success. This girl of eighteen managed to get the boys and men of the artisan class into intense sympathy with the work and from the movement started, the club known as the "Gordon Wanderers," where, under the management of the Home Arts and Industries, technical instruction was given in the workrooms, and when late drought Miss Brooke-Hunt and her family to London, she found that many of the members of the club followed the boys from her old institutes, who had from time to time enlisted and gone to the colonies.

Realizing that soldiers have more than human enemies to fight when on active service, Miss Brooke-Hunt planned, in spite of many difficulties, to find her way to South Africa, and there, to establish soldiers' institutes. She went out on a troopship, and found plenty of work for her active mind on the voyage, as there were all sorts of entertainments, etc., to be devised for the men. The experiences in South Africa of this intrepid leader of men are embodied in her book, "Women's Memories of the War," written by the wife of one of a true sports woman.

A "Life of Lord Roberts for Boys," and "A Story of Westminster Abbey for Boys and Girls" are two of Miss Brooke-Hunt's most recent contributions to literature.

Interested in this enthusiastic young Imperialist busy as the Organizing Secretary of the Women's branch of the Tariff Reform League, and I had the pleasure of listening to her address at the first meeting of the league at the house of Lord Glenesk. That speech was a revelation to me of what a woman's influence in the Colonies and Empire was immensely struck with the manner and matter of the speech.

The Union Jack Club, for soldiers and sailors, to be established close to Waterloo Station, is a project in which Miss Brooke-Hunt is greatly interested. The Union Jack Club already nearly thirty thousand pounds in hand, but require fifty thousand, and this Miss Brooke-Hunt is inclined to think is soon forthcoming.

Several times have I been bestowed upon the young Imperialist at different times, to the Order of St. John of Jerusalem, Canadians know of in connection with ambulance and nursing work. Then came the Order of Our Lady of Grace, next the South Africa war medal, and last, but not least, by reason of the story attached to it, the Coronation medal, which was presented to Miss Brooke-Hunt by the King at the great coronation durbar. It was presented to her in the presence of so many of the men she had worked for during those three months of high fever, and as a result of their direct communication with the King, whom they asked as a personal favor to allow their friend and comrade to share the honor done them.

The pretty little room in drawing-room at Albert Court is full of souvenirs of personal gratitude. From every part of the Empire, and some presents of jewellery or plate in recognition of her services to both the officers and men of the various regiments. A handsome silver bowl and a massive pair of silver saddle-sticks testify to the gratitude of Canadian soldiers, while Ceylon sent a beautiful silver bowl resting on the backs of three carved elephants; South Africa sent jewels and a magnificent ostrich feather fan, and Cape Colony a handsome silver inkstand. In the very best sense Miss Brooke-Hunt is a "man's woman," with a wonderful insight and understanding of the needs, and possibly at the same time the weaknesses, of the class in which she is most interested.

No matter how much exercise you take you cannot build muscle without muscle-building food

Are you trying to build muscle on exercise and foods which contain no muscle-building elements? If you are, you are simply wasting cost what little strength you have. You cannot build up without supplying the material to build with. Now Nature has provided a perfect food for muscle. Each grain contains every element the human body requires and in exactly the correct proportions. The only foods by which you get the whole of the wheat are

SHREDDED WHOLE WHEAT BISCUIT AND TRISCUIT

The NaturalFoods

They have the elements which build bone, muscle, brain, tissue and nerves and supply sufficient heat for the system.



Shredded Wheat Biscuit with Milk or Cream

Shredded Whole Wheat Biscuit is delicious with milk for breakfast and may be served as a basis for two hundred and fifty dainty dishes.

Triscuit makes ideal toast and takes the place of white-flour bread and biscuits.

Make Triscuit your daily bread

Send for "The Vital Question Cook Book" free

The Natural Food Company, Toronto, Canada



TASTING PLEASURE

You will find it in every cup your brew of our delicious 40c tea—try it—you will never go back to the ordinary low priced grade of teas—Our 40c quality is something better and cheaper in the long run.

We are opening this week a nice lot of fine Crystal Glassware.

STROUD'S Tea and China Store Opp. Anglo-American, Front Street, Belleville.



THIS IS NO IDLE JEST.

When you want shoes of the right STYLE and the best QUALITY at the lowest price here is the place to look for them.

Our men's and women's patents at $3.50 are the best in the city.

PLEASED TO SHOW THEM.

C. E. Smith.

Corner of Bridge and Front Streets, Belleville.

37 Retail Stores DAVIES 37 Retail Stores

PURVEYORS TO THE PEOPLE.



Our Cooked Meat Department.

Nothing more seasonable to make special mention of than the "Hundred-and-one" cooked, corned and roasted and jellied meats—which includes:

Jellied Ox Tongue, Beef Tongue, Jellied Veal, Jellied Tenderloin, English Brawn, Pressed Beef, Roast Beef, Cooked Ham, Baked Ham, Roast Pork and Dressing, Roast Veal and Dressing, Ham Bologna, Weinerwurst, Wh ia Pudding, Small and Large Beef Bologna, Boiled Pigs Feet.

Drink Davies Pure Ceylon Teas Black, Green & Mixed—in lead packets, pound and half pound ..... 40c and 25c a lb.

The WM. DAVIES CO., Limited. Daily Deliveries Phone 386.

INTELLIGENCER JOB OFFICE

FOR CHEAP AND ARTISTIC WORK.

MEN'S SUITS

The Newest of All.



The more exacting and particular a man may be about exclusiveness in fabrics and patterns, even if he insists on all the advantages he expects from a tailor, then the more these new suits which we are showing for the first time will appeal to him.

He will find in them all the style and satisfaction he would in garments that the best tailors could build to his measure, though they cost a little more than half the tailor's price and the same as he would pay elsewhere for ready-made clothes that would not prove as satisfactory.

Throughout these splendid garments the tailoring will be found to be faultless; it is of the highest character known and if anything a little more exacting and thorough than is found on the tailor's best productions. And of more importance than all, they possess that well bred air the tailor's have a knack of giving to the clothes they turn out.

Needless to say, the styles as they are found here are correct, that is expected, or that a perfect fit is assured in every case—we are more particular about that than you could be.

Fine Suits



The new single and double-breated styles—of fine Blue and Black Cheviots and Serges, Black unsheared Worsteds, Fancy Imported Cassimeres in the latest colorings and Overplaid Effects. Fancies that are exclusive with us and the tailors.

$6.50, $8, $10, $12, to $16.50.

• • • •

MEN'S TOPCOATS AND OVERCOATS FOR SPRING.
$7 TO $13.

Quick & Robertson

Exclusive Agents for Johnston's Famous Clothing.

Children's Headwear.

We are showing some very pretty lines of Children's Embroidered Hats and Bonnets.

Call and see them.

We make a specialty of our Children's Crochet Silk Hoods.

S. & A. ADAMS,
Dealers in Wools, Hosiery and Fancy Goods. Front St. Phone 235.

MAGNIFICENT DISPLAY OF **Millinery** for summer.

Elegant White Hats.
Elegant Black Hats.
Beautiful Combination Hats.
Smart Street Hats.

All New and Nobby.

Several notes of New York's Latest Styles just opened.

Don't fail to see this exhibit.

MISS IRWIN,
Millinery and Corset Specialist.

Shirts

WE'VE GOT THEM.
The Best,
The Newest,
The Cheapest.
W. B. DEACON,
Shirt Maker.

Advertisers—Copy for change of advertisements in The Daily Intelligencer must reach us the evening previous to the day insertion is desired. Copy for change in the Weekly must be received not later than Monday afternoon each week.

See our invitation announcement at All Saints' Sale—Intelligencer Job Dept.

Some men whose sires are blameless in other ways will whistle "Sadie."

You Can Save

TIME. LABOR. MONEY. WORRY.

if your summer cooking is done on one of our

IDEAL GAS RANGES

You do not know what comfort you are missing by not having one.

Better see about it at once and have the pleasure of it all summer.

THE W. W. CHOWN Company, Limited.

CHURCH CHIMES OF YESTERDAY.

Rev. D. F. Bogert Preaches Annual Sermon to Sons of England.

Notes of Services in Different Places of Worship in This City.

Sons of England at St. John's.

Filled by their annual sermon, carrying the Union Jack, the Sons of England made a brave appearance yesterday when on their way to St. John's church, where the Rev. D. F. Bogert preached to them. Spectators were very favorably impressed with the neat appearance of the members of the junior lodge. There was a good turn-out of the "Sons," and the pretty little church was quite full when the service began. Rev. Mr. Bogert took as his text the first six verses of the 4th chapter of the epistle to the Ephesians. In welcoming the Sons of England to St. John's Church, he said, he would remind them they had come of their own free will and without any special invitation. It was fair to assume, then, that they had an object in coming. The social religious sentiment lay at the root of all church parades. In church they sank all individuality. The danger in society church parades was that men might lose sight of the aspect of their profession, which was the worship of Almighty God. He would ask the Sons of England, was that the chief object of their coming here to-day? If so, they would go to church every Sunday, as well as on the day of their annual church parade. Also, he would be afraid, on that basis, that not all members of the Sons of England, who were such, like God, as to have that respect. Now that the members of the society had come to church, he could not, as a minister, neglect the opportunity to say some things which he felt were called for. As Rev. gentleman spoke in terms of pride of the glories of England as a society, and said its motto and purpose was a good thing. Nations were bonded together for purposes of charity and benevolence, and it behoved alive the dear old memories of their native land. Every lodge of the Sons of England was, or should be, a little centre of loyal enthusiasm. There was a great and glorious Empire, and he urged them to take the advice of St. Paul and put on worthy of their vocation to which they had been called, otherwise they would fall and their society disappear, as did the last of the earth. They must not think, because all the elements of a good society were good, that it could be a substitute for the Church of God. His experience as a society man led him to believe that many members of the society had a form of godliness and a sad one it was. Speaking of church unions, which he was in favor of, and sovereigns, the preacher said it must be very far off. Let us not be too wise how many different sects his holy church had been split. The matter of church union was now occupying the minds of the deepest thinkers, but he could not see how it brought about only Christ Himself could bring it. When the Church of England hoped for union it was manifestly impossible for it to go to others—they must come back to the old apostolic church, which was the original church founded by the apostles in the first century. It would be unreasonable to ask the Church of England to unite with a church which had originated in schism and other denominations must come back to their mother; any union upon the basis of mere denominationalism would be worse than no union at all. The Church of England could not give up the things which had been placed there by the Lord and Master. Why was he (the preacher) saying this to them? (the Sons of England). Because many of them had left the Church of England and gone to the Methodists, and he could go to church at all, and contribute to the funds of the Church of England were a son of the Church of England; if he were as loyal to God as he was to his society (the preacher) could not help thinking that the union of Christian churches would be near at hand. The greatest need in making England great had been the Church of England. Some said one church was as good as another, and that they were all trying, in their own way, to get to Heaven. He was decidedly wrong. Where in the New Testament could they find authority for 500 different denominations of Christ's church? The Church of England was loyal to the battle against Paganism, and had, with her back to the wall, for centuries withstood the aggression of Rome. So Paul in the text said they must put on their body and soul spirit. Why, then, did men persist in running the Church of England into ribbons? They, as Sons of England, professed to love the Motherland and their Queen, and should be glowing tributes to King Edward, who, by the way, was a member of one of the life of a worthy son of the Church of England. He sincerely took his part in her services and his place at the Lord's T. It would be well if more of the King's subjects followed the King's example. Most people wanted religion made easy, but God could only teach us what we were willing to learn. The knowledge of God was the highest wisdom, and no one only came into it little by little. By attending church regularly, we would come to know God better, and learn to walk in His ways. In conclusion the preacher said that what he had said to the society was spoken in love and with a deep sense of responsibility, and he hoped it would be accepted in the spirit in which it was uttered. "I," said the Rev. gentleman, "though not a member of your society, have the Methodist, love the Bible and love my King, but before them all I love my church, which is the Church of England and the church of England's sons."

Other Church Services.

Rev. Dr. McGregor, of Pickering, spoke a very interesting impression in St. Andrew's yesterday.

Col. Bailliwell gave an address on Missions in Christ Church, Bayside, and Mr. H. Wrightmyer sang "Face to Face."

Miss Springer, of the Deaconess' Home, Toronto, and Miss Rowland, evangelist, had the services at the Tabernacle yesterday.

Rev. Mr. Bland, of Sussex, N. B., preached able sermons at Emmanuel Church yesterday. At the evening service the choir sang "Praise Ye the Lord," a splendid strain.

At John St. Church last night Mr. Peter Perrin sang, in excellent voice, a solo entitled: "Will the Evermore."

"God, the only Cause and Creator," was the subject of the lesson in the Christian Science Church yesterday, and the lesson was an interesting one.

LITTLE JANIE PAYNE HAD NARROW ESCAPE.

STRUCK BY ENGINE ON SATURDAY NIGHT, BUT FORTUNATELY ESCAPED WITHOUT FATAL INJURIES.

A very narrow escape, indeed, was that of Miss Janie Payne, 12 years of age, on Saturday night, about 7.30 o'clock, was standing on the side of the railway crossing at first street, she was watching a freight train which was going west and did not see a way freight, called in railroad parlance a "high ball," which was coming east. The result was that the little one was struck by the side of the engine and thrown into the ditch. Luckily the train was running slowly at the time, and the girl escaped with her life. Medical aid was summoned, and it was seen that she had sustained some internal injuries, as well as a few scratches and bruises. Shortly afterwards she was removed to the hospital, where the authorities of that institution say that, from present indications, no very serious results are to be apprehended.

The little sufferer is a daughter of Mr. Charles Payne, who resides on Bronham street. Her mother, Montreal; R. Hall, New York; J. L. Bates, and wife, J. Huff, P. O. Hines, Rochester; F. Sherley Gait; W. R. Allen and Mr. and Mrs. Gilder street on Saturday night.

A Fifty Million Dollar Problem.

The above title is the caption of an interesting booklet issued by the passenger department of the Grand Trunk Railway System in connection with the World's Fair to be held in St. Louis, April 30th to Dec. 1st, 1904. The publication contains a very comprehensive and interesting description of the Fair, given in the speech delivered by the Hon. Champ Clark, Speaker of the House of Representatives, Washington. The information contained in the brochure will tell you how to solve the "$50,000,000 Problem," which help you to decide upon the best way to reach St. Louis, the cost of transportation, and a number of side trips that can be taken en route, and the cost of tickets, etc. The pamphlet is for free distribution, and may be obtained from any G. T. R. agent or from Grand Trunk Railway System.

Horse Ran Away.

Mr. and Mrs. Adams, who reside on Burton street, were out driving yesterday, when the horse ran away. The buggy was thrown out, and although badly shaken up, escaped serious injuries.

CANTATA.

"Picnic in Fairyland" by the children and choir of St. Thomas' Church in the opera house, Tuesday, May 31, at 8 p.m. Admission 25c.

Regimental Inspection.

The annual inspection of the Prince's Rifle Regiment will be held this week on Thursday and Friday evenings.

FOOLS USE WASHINGS AND SNUFFS.

Thinking, perhaps, they will cure catarrh, but no one ever heard of a genuine cure following such ridiculous treatments. There is just one prompt and thorough cure for catarrh and it is fragrant, healing Catarrhozone, which goes right to the root of the trouble. It destroys the germs, heals the inflammed membranes and cures in every case, no matter how obstinate or long standing. "I experimented for years with catarrh remedies, but found Catarrhozone the most rational and satisfactory," writes W. J. MacKeberon, of Yellowknife. "I'll cured me for all time." For a sure cure use only Catarrhozone. Complete outfit, $1.00; trial size 25c.

PERSONAL.

.....AND..... SOCIAL.

The Intelligencer invites all its readers to contribute to this column all items of a personal nature, such as that served or departure of guests, and the entertainments they have given. Send a card or call at the office.

Dr. J. A. Marshall is dangerously ill.

Sir Mackenzie Bowell returned to Ottawa to-day.

Mr. I. Wallace is home from McGill College, Montreal.

Mr. Lester Rigge is home from Kansas City, Mo.

Mr. Geo. Gleson, of Rochester, is visiting in the city.

Mr. Alf. Wills, of Toronto, spent Sunday here with relatives.

Mr. Wm. Lynch, of Rochester, is visiting relatives in the city.

Mr. E. D. D'Eyan, of Madoc, is spending a few days in the city.

Miss Gertrude Price, of Boston, has returned home for a visit.

Mr. Wm. Bailey, of Kingston, spending a few days in the city.

Messrs. A. W. and C. F. Finkle, of Toronto, spent Sunday in the city.

Mr. Hazlehurst, barrister, of Toronto, was in the city to-day on business.

Mr. Wrightmyer, Murray St., is seriously ill, he having had another paralytic stroke.

Mr. E. W. Bixey, of Chicago, was in the city attending the funeral of the late Mrs. Shanklin.

Mr. and Mrs. D. E. Sills have returned from Kingston to take up their residence here.

Miss Maude Lawrence has returned home from Toronto, where she was visiting friends.

Miss Lasier, a trained nurse of Boston, is visiting her mother, Mrs. Lazier, Victoria Avenue.

Messrs. E. M. and J. A. Roberts, of Montreal, were at the obsequies of Mrs. Shanklin, nee Starling.

Mr. and Mrs. Harry Connell, of Rochester, N.Y., are visiting Mr. and Mrs. John A. Consaul, Pinnacle St.

Mr. S. C. Shanklin, of Chicago, accompanied the remains of Mrs. Shanklin, to this city to attend the obsequies of the late Mrs. A. E. Shanklin.

At the Quinte:—H. Waddell, R. G. Waddell, J. D. Bowg, G. H. Allen and wife, J. Edgar, Toronto; R. Mulcyre, London; J. W. Norris, Moulton Falls, N.Y.; S. Johnson, London, Eng.; J. W. Evans, Bowmanville; J. E. Jamieson, Belleville; A. Cameron, J. D. Roberts, W. O. Labelle, R. Shaw, E. M. Roberts, W. Tilroey, P. Smith, Montreal; R. Hall, New York; J. L. Bates, and wife, J. Huff, P. O. Hines, Rochester; F. Sherley Gait; W. R. Allen and Mr. and Mrs. Gilder street on Saturday night.

The $50,000,000 World's Fair St. Louis.

District Passenger Agent Mallocal of the Grand Trunk Railway, who recently returned from St. Louis, states that he has never yet found suitable language to describe the magnitude and beauty of the World's Exposition at St. Louis. The site of 1240 acres being two miles long and one mile wide, is covered with beautiful buildings, artistic, with landscape, grand courts, monuments, statuary, parks, etc., all forming a picture that must be seen to be realized.

An electrical railway, called the intramural, runs it entire length from one part of the grounds to another, and follows no set daily programme, enjoying an hour illuminating to "Sousa's" or other famous bands, or viewing the fine art or address, or art gallery.

We cannot consider this immensity of the buildings one alone having over 20 acres of floor space, and reflect that they are filled with the choicest of exhibits from all over the world, one exhibitor trying with another to obtain the coveted gold medal, it seems to suggest the thought of what a grand opportunity and education it will be to the young men and women of our land, to spend a week or two at St. Louis this year. Really no intelligent man or woman could afford to miss this great world's treat.

The beautiful electric lighting of the Pan American Exposition which we thought would never be approached is entirely eclipsed by the monster fair.

One of the features of the fair, is the "Inside Inn," a hotel accommodating 6,000, splendidly run, and at reasonable rates.

The total expenses of the trip for St. Louis need not exceed $40 for all rates, in within the reach of all. Mr. Mallocal says over 1,000 Canadian and other points, and the trip is made quickly and comfortably.

It is the intention of the Grand Trunk to run through cars from Montreal and Toronto to St. Louis commencing June 13th, and possibly before.

The Canadian Press Association were unanimous in their praise of the Grand Trunk and Illinois Central route, and with the Exposition

CARMAN OPERA HOUSE.

H. E. Carman, Manager.

MONDAY, MAY 30

THE BLOOMING SUCCESS

A Somewhat Different Farce-Comedy

Reuben in New York

SONGS
SPECIALTIES
CHANGABLES
A Complicated Story Told by Clever Players.

The record breaking laugh producer. A sure cure for dyspepsia.

Prices 25c, 35c, 50c and 75c.

Latest styles of

SHIRT WAIST SETS

—AND—

Dress Hats and Bonnets

May be seen in our parlors. They are all the rage at present. You will enjoy a look at them. We will be pleased to show them to you.

MISS CAMPBELL.
Phone 117. P. D. Corset.

JAMES A. O'NEIL,

Wholesale & Retail Dealer and Importer of

Foreign and Domestic Liquors

East side of Front Street,

Two doors south of Pirot's Furniture store.

'Phone 86.

NEGLIGEE SHIRTS.

Negligee shirts now take the centre of the stage. Our new spring consignments get hearty applause. No tragedy in afterwear, but it's a problem to choose from such a wealth of stunning designs. Here are negligee shirts in many new idea-signs and effects. French Percales, Madras novelties, etc., 50c, 75c, $1.00 to $1.50. A line at 75c that will open your eyes.—Quick & Robertson, clothiers, hatters and furnishers.

Sports and Pastimes

BASEBALL

Brandon Wins Button.

The West Belleville Boomers played a match with a nine picked from the faculty of the Station on Saturday afternoon. The baseball game was put up by both teams. The Boomers were given a short sense of their regular team, and that accounts for their defeat. Both pitchers did good work, Page, of the West Belleville twirler, and a fine game. Walker's errors seemed to be a puzzle to many of the spectators, the former fanning at critical points when his mount runs. Scores and innings:

1 2 3 4 5 6 7 8 9
West Belleville ... 2 1 1 0 0 0 0 0 1—5
Stations ... 1 0 0 0 1 1 0 0 1—4

The teams were:

West Belleville—W. Hayden c., Tales 1., Young 2., Hayden 3 b., Chesnut, short, Page p., McGuire r. f., Farrow c. f., Walker l. f.

Stations—E. Wrensell 1 b., Brown 2 b., Cornell s., Bell 3 b., Wrensell p., Cornish l. f., Tallon short, Shapley c. f., Wrensell r. f.

Umpire, C. Cornell.

THE LAST SAD RITES.

OBSEQUIES OF MRS. A. E. SHANKLIN ON SUNDAY AFTERNOON.

A large summer of citizens were in attendance at the obsequies of the late Mrs. A. E. Shanklin, nee Starling, which were held yesterday afternoon. That the deceased lady had many friends was evidenced by the immense number of beautiful floral tributes which were placed upon the casket. Services were held at the residence of the deceased by the Rector, Rev. C. R. Bunnell, assisted by Rev. Canon Greene. The bearers were Messrs. W. B. Northrup, H. W. Northrup, E. Ponton, W. F. Wilson, A. J. Roberts, Mrs. Hope and S. Mason.

The following is a list of the floral tributes:

Beautiful Crescent of sweetpeas, lies in Cross.

Brother—Spray of white roses.

Mrs. T. C. Consaul—Wreath with aster.

George and Alfred Holton, New York—Wreath of copper wood.

Nieces and nephews—Spray of lily of the valley.

Mr. and Mrs. Tripp, Miss Shanklin, Toronto—Roses carnations and lily of the valley.

Mrs. Rust, Benjamin—Spray of carnations and lilies of the valley.

Mrs. R. H. Lazier—Lilies of the valley.

Miss Doster—Spray asilia lilies.

Mrs. W. D. Chisholm—Anchor of roses.

Mrs. R. J. Bell—Lilies of valley.

Mrs. J. Bell—Pink and white carnations.

Mrs. Robert R. Leighen—Wreath of lilies of valley.

Sheriff and Mrs. Hope—Sheaf of roses.

Col. Hendrick—Cross.

Mrs. Hendrick—Spray of lilies of the valley.

Mrs. Holmes—Wreath of carnations and stocks.

Mr. and Mrs. Stork—Spray carnations and lilies.

Mr. and Mrs. Coroy — Wreath carnations and roses.

Mr. and Mrs. Flint—Cut flowers.

Mr. and Mrs. Col. Lazier—Anchor, roses and carnations.

Mr. and Mrs. A. T. Hart—Spray carnations and lilies of the valley.

Mrs. Simon — Spray white lilies and lilies of the valley in vase.

Mrs. Dexter, New York—Spray of lily of the valley.

Mrs. Smith, New York—Roses and lilies.

Mrs. Smith, Chicago—Easter lilies.

NEURALGIC HEADACHE 48 HOURS DAILY

Attended with terrifying pain, but relief comes quickly when Nerviline is applied. It's a powerful, penetrating pain-reliever in the world. "I consider Nerviline the most magical remedy for neuralgia I ever used in my extensive practice," writes E. G. Harris, of Halifax. Don't suffer another hour if Nerviline is in the house. The prompt relief it gives from pain in the head is priceless to me. A few applications never yet failed to kill the pain. I use it for rheumatism, backache, for stiffness in the joints and rheumatic pains." Try Nerviline yourself. Price 25c.

Fire in Marmora.

On Thursday evening the dwelling house of Mr. Thos. Nolan, situated on the Crowe River, in Marmora township, was destroyed by fire. When discovered the flames had made considerable headway and in a short time the house was in ashes. The family saved little of the contents were saved. How the fire originated is not known. The loss, which will be considerable, is largely covered by the Liverpool, London and Globe.

PNEUMONIA IS FILLING THE HOSPITALS.

Every day we hear of someone being taken down with pneumonia. The only preventative is to get strong and keep your body healthy. Then you cannot catch cold. Dr. Hamilton's Pills put new life and vigor into the blood of blood, but nourishes and strengthens every nerve and muscle. "I was all run down and on that account was afraid I would have pneumonia," says Mr. Burlington, "when I tried Pernoxine. I didn't believe it was possible for Pernoxine to build me up so quickly. In a few days my appetite improved, color came into my cheeks and I felt stronger. I gained eight pounds and regained my old-time vigor through using Pernoxine." Try Pernoxine; it insures health. Price 50c.

Daily Intelligencer.

Some New "leaders" For this season

CREME DE MENTHE CHERRIES are one of the newest and most delicious confections. Large, plump, ripe fruit of a dark crimson color, clad in uniform, excellent chocolate. Served in Cocktails, wine and Sundaes. 10c a glass.

CHAS. S. CLAPP

SCIENTIFIC COMPOUNDING.

We have always made a specialty of prescription work, and as a result we are favored both by the physician and the public.

Our stock of pure drugs is very complete and one of the best in point of character. The equipment of our prescription department is modern in all its details, and our prices are invariably as low as can be made for perfect service.

May we have your prescriptions?

McKEOWN'S DRUG STORE

The Only Way to Cook—USE A "Jewel" Gas Range. All steel

Thousands of them in use.

Wm. McGie Tel. 36. Front St.

CONSTANT HEADACHES are often caused by some slight defect in the sight. Our glasses have always brought relief to many.

A thorough inspection of your eyes costs you nothing. We can then tell you whether or not glasses will help you.

Our opinion is backed by years of experience and the best possible optical education.

T. BLACKBURN, JEWELLER OPTICIAN

FROST'S FINE FURNITURE.

A varied assortment of Fancy Rockers in leather, wood and wicker is offered at moderate prices.

We are clearing out a large stock of bed-room and parlor suites at greatly reduced prices.

UNDERTAKING AND EMBALMING.

TELEPHONE 40. NIGHT CALLS 37.

Corset Sale

We will sell all lines of Corsets at reduced prices. We will guarantee this line and know that the quality is A 1.

—One line at 90c, Straight Front, we will clear at 57c

BEADS—Fashionable—BEADS.

We carry a complete line of clear and colored beads, that is so fashionable at present, the prices range from $1.50 to 15c.

LACE COLLARS

Travellers Samples, Collars usually sold at $1.00, $1.50 and $1.75, will be sold at ..... 50c each.

TON-DO-I-IN.

McINTOSH BROS.

EIGHT REASONS

why Scott's Emulsion is an ideal food-medicine.

1. It is partly pre-digested and therefore passes quickly into the blood.

2. It imposes no tax upon the stomach or other digestive organs.

3. It does not cause fermentation such as usually results from ordinary food when the stomach is weak.

4. Its action is mild and even, assuring the greatest nourishment with the least effort.

5. Its quality is always uniform.

6. It feeds and strengthens the bones, blood, nerves and tissues.

7. It is one of the greatest flesh producers known to medical science.

8. It is palatable and agreeable to the taste and easily taken.

We'll send you a sample free upon request. SCOTT & BOWNE, Toronto, Ont.

Territorials' Peril.

Washington, April 30.—The kidnapers of Ion Perdicaris and his step-son, Varley, in Morocco, have committed their crime in violation and the State Department has declared that it is absolutely impossible to accept them.

Fire Causes $2,000 Loss.

St. Thomas, May 30.—The Lindop mill here was burned Saturday morning early. Mr. Lindop's loss is $2,000, on which $10,000 is on the building and machinery and $2,000 on material.

75 Rebels Slain.

The Hague, May 30.—A revolt which began in a village north of Sidaordio, Island of Java, Dutch East Indies, and was started by fanatics Saturday, has been quelled by troops who killed seventy-two of the rebels and arrested a dozen of the ringleaders.

Diocese of Ontario.

Kingston, May 30.—An ordination service was held in St. George's Cathedral Sunday morning, when eleven candidates were admitted to the sacred ministry of the Church of England. Besides the bishop, a number of the diocesan clergy were present.

Served Drafted Men.

New York, May 30.—Two strikebreakers employed on Pier 15, North River, were attacked by five men in Jersey City Saturday night, and one, Dominic Sokoposki, 38 years old, was killed. His companion was beaten but not seriously injured. Edward Griffin was arrested.

AN ALL-KNOWING JUDGE

DECLARES FIRST SHALL BE LAST AND THE LAST SHALL BE FIRST.

HONOR FOR SILENT WARRIORS

Those Who Are As Nothing in the Eyes of Men May Be Rewarded in the Sight of God. A Memorial Day Sermon by the Well-Known Horace of the Civil War of the United States.

Entered according to Act of Parliament of Canada, in the year 1904, by William Bayley of Belleville, at the Department of Agriculture.

Los Angeles, Cal., May 29.—In this sermon for Memorial Day the preacher pleads for justice and recognition for those who, though without the uniforms and bearing no weapons, yet served their country in its crisis as faithfully and patriotically as ever did the bravest of the soldiers on the line. The text is Matthew xix. 30: "But many are first shall be last; and the last shall be first."

From time immemorial nations have honored their military chieftains. All Carthage knelt in reverence before Hannibal and Hasdrubal and Hannibal. All Italy prates Garibaldi and Victor Emmanuel. In England the Duke of Wellington and Lord Napier sleep within St. Paul's cathedral, and the Westminster abbey dome of all London. Westminster Abbey is the last resting place of scores of generals and admirals who have made England's name famous upon the land and upon the sea.

Not only do the modern nations honor their dead military chieftains, but also the living soldiers who have added to the blood and fought battle-fields. They honor not their generals only, but the humble private who, when carried the standard in the ranks, or the petty non-commissioned officer who managed some or captains of small company command, or the lieutenants, or captains of small company command, or the lieutenants, or captains of small company command, or the lieutenants,

Special War News:
The war despatches found on page seven are twelve hours in advance of the morning papers.

The Daily Intelligencer.

LET THERE BE HARMONY IN THINGS ESSENTIAL—LIBERALITY IN THINGS NOT ESSENTIAL—CHARITY IN ALL.

VOL. 38. BELLEVILLE, ONTARIO, TUESDAY, MAY 31, 1904. NO. 26

Dry Pine $2.25 per half cord
Very Best Coal & Wood.
Luxvens, 36 Bridge St. Tel. 214.

When you think you have cured a cough or cold, but find a dry, hacking cough remains, there is danger. Take
Shiloh's Consumption Cure. The Lung Tonic.
It will strengthen the lungs and stop the cough.
Price, 25c. S. C. Wells & Co. 25c
Sc. Sc. S. 1.26sy, M.Y., Toronto, Can.

RAILWAY TOOK PART.

Judge Winchester Recommends That Toronto Council Have Power to Cancel Franchises of Such Companies.

Toronto, May 31.—Judge Winchester, in his report on the election investigation presented to the Mayor yesterday morning, finds the Toronto Railway Company guilty of taking active part in the election, to the extent of $30, to secure the return of Mr. Richardson; that there was bribery in the payments of money to Collinge; Robinson, on behalf of Messrs. Richardson, Hamsden and Murdoch, because it was for the men's votes as well as services; that no case was not made out against exController Wm. Burns for voting twice; that prima facie cases were made out against Frank Shaw and Thomas W. Slattery for voting twice for controller, and six other elevenrecommendations, which are numbered in full, for municipal elections. Council to have power to cancel the franchise of a company that wrongfully engages in an election; that Council have power to order a recount; that there be only one ballot, and that Council appoint both deputy returning officers and poll clerks.

The Judge states that the investigation occupied 22 days, and 326 witnesses were examined. He reviews the evidence taken at considerable length.

VICTORY FOR THE
"JAPANESE"
WRITING INK.
IT WINS BY MERIT.
Non-corrosive. Flows Freely.
Never Fades.
Your Stationer Sells It.

WILL STORM BELEAGUERED CITY ABOUT 15TH OF JUNE.

Attack on Port Arthur By the Japs is Scheduled.

Japanese Transport Landing Troops in Northeast Corea—Rainy Season Has Been Struck and the Downpour Is Very Heavy —Fall of Port Arthur, Say the Highest Classes, Ought to Denote the End of the War

London, May 31.—The attack on Port Arthur, The Chronicle's Tokio correspondent telegraphs, is expected to begin about June 15th. Correspondents leave here June 10, in time to see the capture probably about June 20. The correspondent also says that about 10,000 Russians have been sent up the Liao River in junks to Fenlingchang.

The Morning Post's Shanghai correspondent wires that several Japanese transports are landing troops in Northeast Corea.

According to correspondents at Japanese headquarters, up to May 20, nothing important had developed beyond outpost encounters. Japanese troops are largely engaged in building roads and bridges.

The Standard's correspondent says that the force that landed at Takushan appears to have struck the fringe of the rainy season. The downpour has been very heavy.

Czar Fears Pekin.

Gen. Kuropatkin, the Telegraph's correspondent at St. Petersburg, says, is fighting two enemies, one at home, the other in Manchuria. While his military reputation is undergoing a terrible ordeal, he also is accused of failure as Minister of War to make proper preparations for war. The Emperor is alleged to be so dissatisfied that he would dismiss both Alexieff and Kuropatkin were it not that he fears the effect of public opinion.

The general impression among the highest classes is that the fall of Port Arthur ought to connote the end of the war, and that if the Japanese succeed in this aim, Russia's best interest would be to make peace, but nobody, the correspondent avers, possesses the moral courage to make such a suggestion to the Emperor.

Japs Occupy Ajyangjaemee.

London, May 31.—A despatch to The Central News from Tokio, yesterday, says the Japanese captured a quantity of powder and fifty-six railroad cars at Liushutun. The despatch also says that the Japanese, after defeating the Cossacks at Ajyangjaemee, northeast of Fengwangcheng, occupied that place and reinforcements were sent forward to support them.

The Report Has Color.

St. Petersburg, May 31.—There is no confirmation of the general staff of the reported defeat of 2,000 Cossacks at Ajyangjaemeen (northwest of Fengwangcheng), but the message from General Kuropatkin recording the Japanese advance from Kuandianzing (Kwaujeo) to Siamatsza, lends color to the Tokio report in view of the fact that Ajyangjaemee lies between the above points.

Kuro Reports Jap Advance.

St. Petersburg, May 31.—The war office has received the following despatch from Gen. Kuropatkin, under yesterday's date: "I this morning received a report stating that the Japanese advance on Kwantien has begun from Siamatsza. The numbers of the enemy are not known."

Chased By the Japanese.

London, May 31.—The Standard's Che Foo correspondent says that a Russian gunboat, believed to be the Bobr, which was in action at Talienwan Thursday, has arrived from Port Arthur. She was chased by Japanese, but was able to take some refugees from Dalny.

Jap Objective Is Port Arthur.

Liaoyang, May 31.—The impression at headquarters is growing that the main objective of the enemy is Port Arthur, and it would not be surprising if the actual assault on that fortress began within a fortnight.

Russian Scouts Captured.

Tokio, May 31.—Gen. Kuroki, reports a number of outpost affairs, and the capture of eight Russian scouts.

42 WALKERS MISSING.

Many of French Pedestrians Succumb in Heat of Race.

Paris, May 31.—Fatal results followed the army walking match Sunday from Paris, the line of marchers to St. Germain and back, a distance of about twenty-four miles, in which 2,000 soldiers from many regiments took part. Reports received by the Minister of War show that forty-two men are missing and a number of them are known to have succumbed to hardships. Besides those missing, forty-four men were taken to the hospitals along the course in various stages of prostration. Five were in a serious condition, one has died, and another is in a dangerous condition. Some reports place the number of dead at four.

Death in a Well.

Toronto, May 31.—Caught some fifteen feet below the surface of the ground by the collapse of earth in a well, William Reid met death by dislocation in East Toronto town last night. The accident happened about half-past seven, and it was an hour before the body was recovered. The unfortunate man was between 45 and 50 years of age, and leaves a widow and family.

Baltimorer's Mayor a Suicide.

Baltimore, Md., May 31.—Robert L. McLane, Mayor of this city, shot himself dead in his private office this noon in the bed-room of his residence.

VATICAN AND FRANCE.

Chamber of Deputies Hears Interpellation on Government's Attitude.

Rome, May 31.—The Chamber of Deputies here were crowded yesterday to hear the discussion on the interpellation on the attitude of the Government towards the Vatican protest against President Loubet's visit. Signor Mazza, Republican, called the note of the Papal Secretary of State, Merry Del Val, a perfect casus belli. He recalled that the Pope had not protested against the malicious offences to religion in France. His Holiness had now risen against a king, who, according to the Vatican, had stolen the pontifical patrimony, designating Sig. Nasi as a usurper. The note, therefore, was a declaration of war.

Sig. Mazza asked the Government to take energetic steps to prevent the invasion of church into the king's affairs. The Government had forgotten all pride and the national dignity by answering the Vatican insult, by giving hospitality to Cardinal Svampa when the king, on Saturday, went to Bologna. The Government permitted the people of France to defend Italian rights. The Liberals and the extreme parties applauded and the galleries joined.

Sig. Guerzi, Radical, followed, saying that "this time the Vatican was not protesting, but shouting."

Sig. Sabrina, Socialist, interrupting, said: "Call it braying."

(Laughter.)

Enquiry Already Begun.

Montreal, May 31.—Judge Winchester arrived in town yesterday morning and began his enquiry into the complaints re the employment of aliens on the G.T.R. surveys. He expects to be in this city for three or four days.

Double Tracking G.T.R.

Woodstock, May 31.—Double tracking operations have been commenced on the G.T.R., just east of the city, and also in the city limits near Norwich avenue.

Grand Duke Wilhelm Dead.

Berlin, May 31.—The death is announced of Grand Duke Friedrick Wilhelm of Mecklenburg-Strelitz. The Grand Duke was born Oct. 17, 1819.

Few's Brickmakers Strike.

Toronto, May 31.—There was not a brick made in Few's brickyard at Toronto Junction yesterday. The men are out on strike for higher wages. This is the largest brickyard in the western part of Toronto and involves the paving brick plant as well. A speedy settlement is looked for.

Received African Princes.

London, May 31.—King Edward held a brilliant levee yesterday morning. After the levee the King received in audience the Alake of Abeokuta (Upper Guinea), a picturesque West African potentate. The British Government has agreed to buy all the Alake's lahoe cotton for three years.

SINCLAIR'S AD

25c - ALL-WOOL VOILES - 25c

In our window we show a range of Eight Colorings in All-Wool Flaked Dress Voiles.

These goods sell in the regular way from 40c to 50c per yard, but while they last we will clear about 350 yards at—

25c yd.

Special Waist Values



We invite inspection of a few special lines of Ladies' White Shirt Waists, selling at—

$1.00, $1.25 and $1.50 each.

D. V. Sinclair & Co.

SINCLAIR'S AD

The Ritchie Coy. Limited

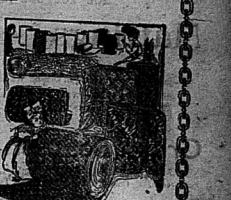
CARPETS.

A larger variety of designs in High Class Carpets can be seen in our House Furnishings department than for many seasons past. These have been carefully selected from the world's leading makers and came direct from the works to us.

We claim that they are VERY MODERATELY PRICED and cheerfully invite inspection and comparison of value with any offered in Canada.

Experienced men in the department will be pleased to take measurements and give estimates for any class of floor coverings either by the yard or made and laid.

Don't think you are troubling us if you do not give an order. We simply ask for the opportunity to demonstrate what we can do.



—English Balmoral Tapestry with borders to match, made of fine worsted yarns—handsome designs—solid colors, price per yard..... 75c

—English Brussels very fine quality in assorted designs and colorings from $1.00 up to per yard..... $1.35

—Best English Axminsters and Wiltons in handsome new designs—we especially recommend these high class Carpets for their excellent wearing qualities, price per yard..... $1.40

—Best English Velvet in beautiful colorings and designs—very soft rich appearance—a carpet of quality, price per yd. $1.25

GIRLS' SUMMER DRESSES



Dainty little dresses made of various materials in the newest summer styles for girls' wear, have a very prominent place in our Mantle section.

Mothers are busy with the housework and haven't time to make clothes for the children. This is one reason why our ready-to-wear children's garments are becoming so popular. Another reason is the satisfaction of obtaining a neat stylish and perfect fitting garment at a small cost and not having to be worried about it.

We would like to show them to you.

—Children's Colored Print Dresses, round yoke, edged with frill, very neat 50c

—Children's Fine Colored Gingham Dresses with white pique yoke, trimmed with embroidery and finishing braid.... 90c

—Children's Checked Gingham Dresses in pink, pale blue and navy, low neck to be worn with or without guimpe, trimmed with white pique and insertion .. $1.25

—Children's Checked Gingham Dresses with white pique yoke edged with finishing braid and frill trimmed with embroidery..... $1.00

—Children's Linen Crash Sailor Suits trimmed with pink and blue finishing braid..... $1.25

—Children's Linen Crash Sailor Suits in sky, navy and ox-blood with double sailor collar, piped with pique $1.75

—Children's Linen Crash Sailor Suits in sky, navy and ox-blood, round collar and trimmed with white pique $1.50

—Children's White Lawn Dresses, yoke of embroidery and tucks, neck and cuffs trimmed with embroidery and deep hem at bottom..... 75c

—Children's White Lawn Dresses, yoke of Valenciennes Lace and tucks, trimmed with frill, edged with lace $1.50

—Better qualities in Children's White Lawn Dresses, up to $4.50

Ladies' Ready-to-Wear Hats

DIRECT FROM NEW YORK.

Another lot of Ladies' Ready-to-Wear Hats which came to us direct from New York, now showing in our Millinery Parlors.

These are of Linen and Duck Material and are very serviceable, being intended for OUTING and EVERYDAY WEAR during the warm weather.

Grey, Blue and Linen are the leading shades and in a large variety of shapes such as the Mikado, Amsterdam, Waverly, Eleanor and Bradhurst, you'll find something suitable to wear with your summer suit.

See them in our Millinery Showrooms. Prices ranging from..... 75c to $1.50

ASK TO SEE OUR "20th Century" Brand "Tailored Clothing"

The Ritchie Coy. Limited

CLOTHING BOUGHT HERE PRESSED FREE OF CHARGE

GLASGOW WAREHOUSE.

White Lawns

Here are several lines of Fine Sheer White Victoria Lawns that are of exceptional value and are selling freely.

36 inch Victoria Lawns ..... 10c yd.
39 inch Victoria Lawns ..... 15½ yd.
40 inch Victoria Lawns ..... 25c yd.

We have a number of other prices up to 40c yd. that are all good values.

SEE US FOR WHITE LAWNS.

White Piques

We have three prices in Medium and Heavy Cord Piques that are splendid value.

20c 25c, 30c yard.

Mattings

A number of new patterns in Fancy White Mattings have just lately been placed in stock. We have now an exceptionally fine showing of New White Waistings at popular prices—25c, 30c 35c and 40c.

Crush Leather Belts

Another big lot of these popular Leather Belts just in at 25c each. Colors White, Black, Grey, Tans, Brown and Red.

Laidlaw & Ketcheson

INTELLIGENCER JOB OFFICE
FOR CHEAP AND ARTISTIC WORK.

Daily Intelligencer.

A WINNIPEG PROTEST.

Twenty-one Liberal business men in Winnipeg have signed a protest against the C.N.R. scheme, introduced by the Laurier Government. Here is their statement, and if a stronger indictment of the whole scheme is wished we have not met it. And the men who sign and promulgate this document, mark you, are Liberals. Not Conservatives, but they are evidently patriotic enough to oppose a proposition which they believe to be detrimental to the best interests of Canada as a whole:

"As business men, whose interests will be seriously affected by the railway policy of the Dominion Government, and who therefore, realize the effect upon the general interest of the west, we feel obliged to protest against the proposal embodied in the Grand Trunk Pacific agreement. Liberals on principle and by conviction, we cannot support the Liberal party in a transaction embodying, on a gigantic scale, the very evil in which genuine Liberalism is most fundamentally opposed—the search of profit by private greed.

"The enormous liability proposed is to be incurred mainly for the construction of the proposed eastern section, an undertaking absolutely absurd as a remedy for the congestion of traffic or for the lack of adequate facilities from which the west has suffered. Nor is the western section, as shown in the map published by the Dominion Government, of much more value. Closely paralleling lines already in operation, or approaching completion from Winnipeg to the Rocky Mountains, it fails to develop new territory. And its possibilities of usefulness as a means of securing reduced rates or improved car supply, either for passengers exports or imports from the east, are effectively nullified by the terms and conditions under which it is to be constructed and operated.

"The remedy lies in railways under public ownership, and operated by a non-partisan commission. The Intercolonial should be developed from the spoils system, placed under such a general manager as Thomas Shaughnessy, Sir Wm. Mackenzie, Whyte, or other efficient railway administrators, and extended to the Rocky Mountains and the Pacific coast. Public ownership would free us from ever-capitalistic plots, from gambling in railway securities, and from inadequate facilities, with the high rates that involves. It would give us a truly national transportation policy, would recommend itself to business men, augment the prosperity of Canada, and be a safeguard for the future against the grievous and demoralizing effect upon our whole public life of the railway policy hitherto pursued.

"We have spoken from the standpoint of western business men. A word may be added to our friends in the east. The amount of business to be done in western Canada, the market to be gained or retained here by the producers of eastern Canada in competition with those of the United States is largely a question of railway rates and facilities. It is a well known fact that the Grand Trunk Pacific, headed with enormous over-capitalization, and with that worst and most costly of all railway mistakes, will be anything but an additional incubus to inter-provincial trade. The one way to the future lies in public ownership."

The signatories to the resolution are: A. Macdonald, wholesale grocer, ex-mayor of Winnipeg; Thos. D. Robigeau, wholesale and retail wood; Alex. R. Balfour, wholesale furs and clothing; John McVicar, wholesale grocer; R. McKenzie, farmer and president of a Liberal organization; Alex. Douglas, G. H. West, J. H. Greenway, R. H. Nunn, J. R. Haney, Jos. Stovel, Jos. Bibby, Jos. P. Galloway, J. H. McDonald, wholesale and retail boots; Alex. Sutherland, Samuel Caldwell, R. W. Mathewson, Joshua Calloway, John S. Roberts.

TIMELY TOPICS.

We rather incline to the opinion that the Council this year made a mistake in not having a little more kind of sidewalk than granolithic on some of the back streets of this city. We quite agree with Ald. Mc-Pae that granolithic sidewalks are some too good, but there are twenty-six miles of sidewalks in this city, and, while we have no doubt day before all the streets are blessed with granolithic walks. At present, on some of the back streets, the walks are nothing but one long, rotten and loose planks are lying in wait for the unwary. If those old relics were removed and some kind of gravel walk, costing about three or four cents a foot, were put down, it would have saved many accidents and much worry and cost of spirit to a large number of people. Other towns, quite a fe digsnified as Belleville, have gravel walks on their outlying streets, why should not this city?

People who live on and those who drive along Mill street are wondering why the authorities have not being sprinkled this year. The dust, they say, is something awful.

Merchants of this city, we are told, will be eternally grateful to their customers if they will make their purchases early this week, as the most of the deliveries can be made before Saturday. The reason for this is you know, that the circus is coming next Saturday, and it is hardly safe to have the meekest old pimp that ever happened out on the street when the elephants are around. Some old-timers we are told, who wouldn't run away if you let off a cannon cracker under their feet, will pretty nearly jump out of their hides if they see an elephant turn up or get a scent of one. So in their own interests as well as in those of the merchants, it behooves our citizens to do their buying early this week and give the delivery waggon drivers a chance.

Some people complain that the lawn hose fiends are at it again, and are soaking the streets and wasting the city's water in a way contrary to law. One biegalist got a mud bath and a bruised head, and besides losing enough skin to make a tobacco pouch with. Why will people be so careless and careless of the rights of others?

The man on the next block has just about given up the idea of going to the World's Fair. He says the circus and a week at the Y.M.C.A. camp will be about enough for him.

"I notice," says the Stony Lonesome philosopher, "that some people settle in a new house before they settle in the old one."

We observe that in the merry game of football last night the Tigers succeeded in downing the Church.

The Intelligencer tenders its sincere condolence to the relatives of the late Dr. Marshall, who this morning passed beyond the smiling and the weeping. Belleville has lost a good citizen.

Ald. Panter, it is safe to presume, did not ask his question, re inspection of unsafe buildings in the Council last night, without some object in view. Does he know of any building used by the public in this city, which is unsafe, or is he simply asking the question to bring about the appointment of an inspector of buildings? It will be a rare sore, surprise many to learn that the city has at present no such official. It would, we believe, be in the public interest if one were appointed, and at once.

The Chairman of Public Works has progressive ideas, and warmly expresses the idea that Belleville should import granite to pave her main street. "Front St.," he says, "will, I believe, never be in a satisfactory condition till it is paved with granite from the station to the wharf." And there's more truth than poetry in that.

Put your ear to the ground to-night and you'll almost hear the Wedding March. Dainty and sweet, the June brides are coming.

Five of the Aldermen last night had white roses on, and it's hard to believe they didn't get frost-bitten before they reached home.

This is the way Rev. Dr. Wild looks on the matter of church parades on Sunday: "Our liberties, commerce, and religion are dependent upon the strength of arms. To parade on Sunday and attend divine service is an inspiration to the young, to be loyal. Loyalty is not a country and is to be fostered and encouraged." And the fact that many don't agree with him won't trouble him. Doctor a bit.

Eight thousand people went to hear Gamey in Toronto, while Stratton couldn't draw 500 if he gave away a pound of tea with each admission ticket.

His Honor Judge Wisbenbier, these days, is about as busy a man as his illustrious son was last winter when the Waterloo Hockey Team was doing stunts on our rink.

Our own Reward Blake tells his Irish constituents that he will stay with them so long as they want him. If he don't some back it Canada till we want him. Edward will have a lengthy furlough.

The G.T.R. is being double tracked while in the case of the G.T.P., the great Canadian public is being double crossed.

A despatch from London says the American Steamship Line has reduced its steerage passage over the ocean to $10. That's cheaper than swimming across.

Bourassa attacking Lord Strathcona is a spectacle to make all decent Canadians sit up and think! But, Canada's grand old man will, of course, pay no heed to the restless insect which is periodically warning his life by the sun of Laurier's smile.

Europathkin is rushing southward like a house a-fire, but it's pretty safe to assume that he is not burning his bridges behind him.

PERSONAL ....AND.... SOCIAL.

The Intelligencer serves out its readers on connection with the telephone system of Belleville, Ontario, such as the arrival or departure of guests, and the movements of citizens generally. Send a post card to or telephone The Intelligencer.

Mr. I. Diamond, who recently underwent a critical operation, has so far recovered as to be taken from the hospital to his home.

Mr. L. E. Sylvester, of Lindsay, who has been in town for a few days, left this afternoon for Picton in his gasoline yacht "Kawartha."

At the Quinte: W. H. McManus, W. Mck Barlow, G. A. Hotchkiss, A. Darroll, St. Salmon, T. Hoskin, W. S. R. Murch, Montreal; J. F. Baker, Kingston; S. Waters, Mr. and Mrs. Dickson, R. D. Grant, J. J. Arnold, J. P. White, T. Fellows, W. J. Hopwood, J. L. Hopwood, P. C. Armstrong, F. T. Johnson, L. Myers, T. E. P. Sutton, Toronto; G. H. Ole, New York; R. S. R. Allen, Goderich; R. D. Hallgan, Chicago; E. D. Watts, Brantford; V. L. Otis, St. Stanislas; R. H. Rose, Hamilton; J. Hudgins, St. Mary's; C. A. Bleecker, Marmora; G. A. Payne, Campbellford.

Some second thoughts occur several minutes later.

Ayer's Cherry Pectoral for all diseases of the throat and lungs. A doctor's medicine for 60 years. A household remedy everywhere. J.C. Ayer Co., Lowell, Mass.

GOING TO OPEN ANOTHER BRANCH.

MR. CHAS. H. BURGESS, OF THE DAVIES CO., TO LEAVE BELLEVILLE.

His many friends in this city will regret to learn that, on Saturday next, Mr. Charles H. Burgess for thirteen months the popular and obliging manager of the Wm. Davies Co., in this city, is to leave Belleville. Mr. Gerhardt is engaged by the Davies Co. to open up new branches for them in towns and cities where they locate. Belleville being the 5th place in which he has established a new business for that enterprising firm. It is safe to say that Mr. Gerhardt left the other four stores in as flourishing and satisfactory state as he leaves the Belleville one, he had much to be proud of. Mr. Gerhardt leaves for Toronto and Montreal on Saturday next, on business, and on June 15th will open up another branch for his firm in Wicksteed, the growing village of all Bellevillites who have met him going forth him. During his short but most pleasant residence here Mr. Gerhardt has made many friends, and expresses his regret at being compelled to leave this city, which he considers one of the prettiest and most attractive socially he has ever lived in.

GREAT CLOTHING SALE.

The Oak Hall are putting on a sale of clothing, the like of which has never been before seen, attempted in Belleville. You know, of course, that this store is in the habit of having sales, but when we do something we will drop. Everything in our $30,000 stock will be put up without reserve and we advise you to come on the early days. Our spring clothing bargains, well, come and see them, you will be astonished and delighted. See large advertisement. Sales ladies wanted. 81 12

DESERONTO DOINGS.

MR. GAMEY TO SPEAK THERE ON JUNE 10th—REWARD FOR ARREST OF DOG POISONERS.

Deseronto, May 27th.

The Deseronto Liberal-Conservative Association has made definite arrangements for R. R. Gamey, M.P.P., to speak in Jay's theatre on the evening of Friday, June 10th. Mr. Gamey will also speak in Napanee on the afternoon of the same day.

Some miserable has been scattering poisoned meat in the East End, and as a consequence several valuable dogs have been killed. A reward of $25 is offered by the Municipal Council for information that will lead to the arrest of the guilty person.

NEURALGIC HEADACHE IS USUALLY

Attended with blinding pain, but relief comes quickly when Nerviline is applied, for it is the strongest pain-reliever in the world. "I consider Nerviline a most magical remedy for neuralgia. I am subject to violent attacks," writes E. G. Hertz, of Baltimore, "but never worry if Nerviline be in the house. The prompt relief that Nerviline brings is positively marvelous. A few applications never yet failed to kill the pain. I have also recommended Nerviline for stiffness in the joints and rheumatism." Try Nerviline yourself. Price 25c.

ARTHUR McGIE,
MERCHANT TAILOR.
We are showing a very fine assortment of
Summer Suitings,
Vestings,
Trouserings, &c.
Order your Summer Suit now.
300 Front St. Belleville

THE WEATHER.

To-day's Probs—

Fresh to strong easterly winds; cloudy and local showers, probably showery during the night.

To-day's Temperature

8 a.m. 60
12 m. 62
2 p.m. 65
6 p.m. 66

TRY Wallace's Ice Cream

OUR OPTICAL DEPARTMENT

We have strongly talked up the department of our business for about 10 years through this paper. No doubt this has induced many to come to us when troubled with their eyes.

But that is not the only means through which our new largely increased Optical trade has been advertised. The abnormal and satisfactory services of our expert Optician is constantly bringing us new patrons who have been fitted elsewhere.

[illegible] examination by him, whether he finds glasses necessary or not, is most thorough. If the latter be the case you pay only for the test.

Angus McFee
Jewelers. 310 Front St.
The Store with the Big Clock.

HOW S. W. P. is selling.

Orders delivered within the last few days:

8 gallons—"color 354" to Mr. B.—Mountain View.
5 gallons—"color 354" to Mr. G.—Mountain View.
5 gallons—"color outside glaz white" Mr. P.—City.
4 gallons—"color 392" to Mr. D.—City.
80 gallons "color 357" to Mr. W.—City.
"Total 42 gallons."

WATERS S.W.P. Agent.

MARRIAGES

WAY—GRANGE.—By Rev. A. W. Ross, of the First Methodist Church, on May 19th, at the residence of Mr. John A. Percy (cousin of the bride), 141 Bridge Way, Alameda, Cal., Mr. Thos. N. Way, to Miss Chapman, Cal., Canada, to Miss Augusta Grange, of 484 King St., London, Ont., Canada.

Cocoanut Macaroons

One of Nasmith's new confections, put up in one pound boxes at 30c a box.

We also sell the Macaroons without the box at 15c a dozen.

J. ARTHUR MARSH

The Reign of The Knife

Cut! Slash! Sacrifice!

Read in these three words the spirit that animates this week's business at The Globe Clothing House Giving-Up Business Sale.

The bargain knife is doing some lively price cutting at our store, nothing is spared in the tremendous rush and merciless price cuts.



Everything Must Be Sold Regardless Of Cost

Remember This sale will continue for a short time only, buy before we close up. As you will never have another opportunity to buy clothing at such low prices.

The Globe Clothing House.
LOOK OUT FOR SIGN. 390 FRONT ST.

Fine Footwear

Men's Tan Colored Boots
Men's Tan " Low Shoes
Ladies' Tan " "
Children's Colored Slippers
Red and Tan.

All Latest Styles

VERMILYEA & SON.

At Wellbridge & Clarke's.

Cheese

Fine Old Cheddar Cheese
Finest Roquefort Cheese
Stockton's Imperial Cheese
Canada Cream Cheese

Hams, Bacon & Lard

Fresh supplies of
Finest Sugar-cured Hams
Finest English Breakfast Bacon
Pure Lard
1 lb. pkgs and 3 lb. pails.

Flour

Crown Jewel, Ladies' Favorite, Ogilvie's Five Roses, Dixdon, Family, etc.

—Reliable brands at lowest prices.

New Goods Arriving Daily.

Scotch Fresh Herrings
Baked Beans—plain
Baked Beans—with Tomato
Baked Beans—with Chili Sauce
Burnham's Clam Bouillon
Burnham's Clam Chowder.
Cove Oysters
Fresh Scallops

Toilet Soaps

Cleaver's Fine English Toilet Soaps at popular prices.
Cleaver's Unscented Transparent Soap.
Cold Cream and Oatmeal
Wallis Rose and Glycerine
Cucumber and Glycerine
Magnolia, etc., etc.

Also Finest Imported
White Castile Soap
5 cakes and bars.

Anheuser Busch "Budweiser" Lager, $1.50 per dozen.
Dow's India Pale Ale
Labatt's Pale Ale
Barton & Guestier's Bordeaux Claret.
Margaux pts and qts.
Pleirac pts and qts.
Popular prices.

DELICIOUS TEAS and COFFEE.

WALLBRIDGE & CLARKE

Estd. 1871.
BRIDGE ST.—Tel. 139.

Front St. Branch, Tel. 157.

TO SEND OUT PAUPERS

Thought 7,000 Children Would Pass Our Government Tests.

Gen. McNeill Buried—Dublin Freeman on Edward Blake's Sacrifices for Ireland—R. Gosselin Appointed Postmaster in Canada—Dr. Grasz to Preside at the Banquet to Canadians in London on Thursday.

London, May 31.—(C. A. P.)—Representatives of the pauper guardian boards throughout England met at a meeting in London with urge the Local Government Board to send pauper children to Canada or some other colony at the expense of the guardians, to work on small farms, either training them for agricultural life in England or for other work. Out of 63,000 indoor paupers' children in England and Wales the guardians exercise control over 7,724. Out of these 7,000 it is believed would pass the Canadian Government medical tests. A speech in support of the scheme was made by R. Lewis of New Brunswick.

Gen. McNeill Buried.

London, May 31.—(C. A. P.)—Sir Charles Tupper and Lord Strathcona attended the funeral of Major-General Sir John Carstairs McNeill.

Mr. Blake's Sacrifices.

London, May 31.—(C. A. P.)—The Dublin Freeman, commenting on Edward Blake's Longford address, says that never has any patriot sacrificed so much on behalf of Ireland.

WHAT WOMEN SHOULD KNOW.

That the cause of a great deal of suffering usually supposed to be on account of female disorders, is overcome by ANTI-PILL, the discovery of Dr. J. S. Leonhardt.

A great deal of womens' ailments are caused by the food that is taken being changed into poisonous matter instead of nutrition. This poison carried by the blood throughout the system, makes many women—women who are hardly ever well—nervous, in dreadful condition, limb-ache, back aches, head aches, dizziness, nausea, faintness, etc. The Great System Treatment, will correct these troubles—it starts its work by making a well stomach—it insures strength to weak, women—it is harmless at any stage or condition of a woman's life, and there is no time ANTI-PILL cannot be used with safety. Any woman who cares to may use a bottle of ANTI-PILL free from any expense. If satisfactory results do not follow its use, mail us wrapper with name of druggist from whom purchased and get your money back by return mail. Wilson-Pyle Co., Niagara Falls, Ont. A month's treatment for 50 cents.

Sold in Belleville by J. S. McKeown.

Marconigram at Land Lieutenant.

It is becoming notorious how desperately eager the Tsar of Muscovy is to obtain the expensive post of Lord Lieutenant of Ireland. It would be expensive, indeed, if he were to emulate his predecessors. Lord Cadogan and Lord Dudley each have spent far more than 500 hundred thousand out of their private funds over public functions and entertainments.

A reason against the success of the Duke of Marlborough as Lord Lieutenant—apart from the fact that the is a very poor speaker—is that the Duchess is not very able to act as a good hostess on a large scale. Personally, she is kind and most anxious to do all she can for her guests, but she has never learned London society (as a host) habits, preferring her own American acquaintances and her personal friends of her husband. Unfortunately, a couple of years ago, she became afflicted with deafness, and has twice been to Vienna to undergo the paloin treatment, which partially consists in putting instruments into the ears to meet others put up the nostrils. Although she now hears at ordinary conversation, directly there is a buzz of talk she becomes quite unable to discern what is said. The regularity of a Dublin Court would also not suit her, for she has never acquired the repose of the British country aristocracy, and after having spent two or three days in a place, loves to be off by train somewhere else.

Kitchener's Threatened.

Lord Kitchener is determined that the Indian army, while under his command, shall be in a condition to meet any emergency. When the details were submitted to him for the annual manoeuvres at Attock, he approved of them generally, but strongly objected to one item which it had been proposed that the troops do take part in the operations should be told off as usual, so that they might be in readiness to move when necessary. "Why give them notice?" was Lord Kitchener's inquiry, "and why warn all others? It is surely all-important that the army of India should be ready to move anywhere at a few hours' notice. Let there be published in orders that no leave will be granted to any officer or soldier, except on urgent private affairs, and that the manoeuvres will be carried out as if actual warfare by imitation as closely as possible." Nothing, therefore, was allowed to be known, beyond the fact that the manoeuvres were to take place in the country round Peshawar, the ground upon which there would be certain to be a mobilization of forces in the event of any trouble arising on the frontier.

Comforting the Curate.

A very nervous young curate who is a rule always shaved himself often found himself compelled to patronize a barber, having while home gone forgotten his shaving tackle.

"I hope you can shave me without cutting me," he remarked to the barber, a very nervous—or—that is, sensitive—man," stammered the curate.

"Cut you, sir," repeated the juvenile looking operator reassuringly, flourishing his gleaming razor round the shrinking throat of the curate, "I'll so much as nick you once I'll—I'll—I'll cut your head off, sir, and my own arterwards, sir. That's my fairer's that."—Liverpool Globe.

A Statesman's Queer Ambition.

The great Lord Grey had an ambition far above politics. He had passed the reform bill, but that did not satisfy his soul. There was talk of Tagliani and Grey said quite earnestly, "What would I give to dance as well as she!" The statesman who had been prime minister and had left an indelible mark on the history of his country was envious of an opera dancer!—London Chronicle.

Cruel.

"But, papa," pouted the young woman, "you can have no idea how he loves me. He is willing to die for me this very minute."

"Well," said the old man, scratching his head thoughtfully, "I don't know that I have any objection to that. I was afraid he wanted to marry you."

How They Interpreted It.

"We are taught not to be anxious for the future, as the future will come in time.

"We are taught in the sermon on the mount not to think of the future, because the evil we do in one day is sufficient.—Answers of London School Children.

Not a Success.

"I took Gladys riding in an automobile yesterday," he said.

"Have an enjoyable ride?"

His shook his head. "The horseless carriage is not a success."

"Not a success?"

"No, sir; it is not. Between the motor lever and the brake it gives a fellow more occupation for his hands and arms than a spider's web. What is needed is one that can be operated entirely with the feet."

Weak Kidneys.

A change in the weather—the slightest impudence—and O! what excruciating pain in the back. A cold flies to the weakest spot. And Kidneys that take cold easily, prove weakness—perhaps disease. A slight weakness soon becomes a serious disease in such vital organs as the Kidneys. Heed Nature's warning. Make the Kidneys well and strong, so they can perform their proper duties.

GIN PILLS

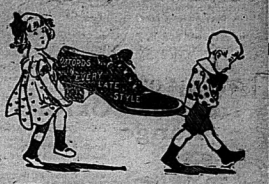
make the Kidneys well and keep them well. Try a treatment with Kidney-Gin—fairly persistent—the effects are sure to follow. Gin Pills purpose is the best possible cure, and effectively cure all Kidney Troubles. Try our PILLS. If they don't completely cure you, we authorize your druggist to refund the money. That shows our confidence in GIN PILLS.

50 cents a box; 6 boxes for $2.50, at your druggist's or direct from

THE GIN PILL CO., WINDSOR, ONT.

Gorman's SHOE HOUSE.

NEXT DOMINION BANK.



MANY, many Ladies who are very particular about their Footwear have told us our assortment of stylish low shoes is UNSURPASSED—UNEQUALLED.

Perhaps you, too, may find here just what you desire.—Come in—sometime.

Very Dressy Low Shoes at—$1.25, $1.50, $2.00, $2.25, $2.50, $3.00, $3.50, $4.00.

Stylish Slippers at $1.25, $1.50, $2.00, $2.50, $3.00.

INTELLIGENCER JOB OFFICE
FOR CHEAP AND ARTISTIC WORK.

PILL-PRICE

The days of 25 cents for a box containing 42 pills are numbered.

Dr. Agnew's Liver Pills at 25 cts. and 50 cts. a vial are surer, safer and pleasanter to take, and are supplanting all others. All druggists sell them.

Cure Constipation, Sick and Nervous Headaches, Dizziness, Lassitude, Heartburn, Dyspepsia, Loss of Appetite and all troubles arising from liver disorder. 40 pills 25 cts.; 200 pills 25 cts.

Sold by D. E. Waters and J. S. McKeown.

GREAT SACRIFICE SALE

OF

CLOTHING, - FURNISHINGS - AND - HATS.

The $30,000 Stock of Oak Hall to be thrown on the market without reserve.

Opening Day: Thursday, June 2nd.

Our Store will be closed tight Monday, Tuesday and Wednesday of this week. We have secured extra help, and by working night and day everything will be in shape by Thursday morning.

EXPECT BIG BARGAINS



When this store puts on a Sale you may look for something to drop. We will offer Bargains that cannot be resisted. And think of the Stock you have to select from. It is impossible to give particulars, but we will just mention three special lines that will be offered:

All our Men's Colored Shirts, hard and soft bosoms, regular $1.00 and $1.25—choice, 75 cents. See window.

All our Boys' Shirt Waists at 50 cents to go at 25 cents. See window. These won't last one half day.

In our Boys' Department we will lay out one thousand dollars worth to be cleared at exactly one half price. First choice here will be worth something.

The reductions run all through our Men's Suits, Rubber Coats, Odd Trousers, Summer Underwear, Socks, Hats and Caps—in fact, everything in the store will be cut at from 20 to 50 per cent.

We ask you to kindly call and see how genuine this Sale is.

No Approbation. No Credit. Money cheerfully refunded.

OAK HALL

Extra Hands Wanted.

The Old Reliable Clothiers.

The Happy Combination

Two in One Shoe Polish

The best polish ever made for Ladies' Shoes, because it shines quick as a whk, keeps shoes like new patent leathers, and WON'T SOIL THE CLOTHING. It's a Paste—that shines quicker, hold its gloss longer, makes shoes wear longer—than any liquid-and-paste polish. It keeps ladies' fine shoes soft and easy —prevents them from cracking—feeds the leather—keeps it dampproof and water-proof.



At all Dealers. In 10c and 25c boxes and 15c Tubes

Daily Intelligencer.

TIMELY TOPICS.

It got no nearer frost last night there was no fun in it for the gardeners.

Surely we are not going to have a revival of winter, but it felt like it this morning.

It might be just as well to leave the snow shovel where you can find it in a hurry, anyway.

Hanging up in the Council Chamber is a beautiful work of art setting forth the history of the Governor-General's medal in this city, the conditions of which no fan well-known to our readers to need recounting. A glance at the artistic production in question will show the casual observer that spaces are in it left for the names of the bright boys and girls who may be fortunate and clever enough to win the medal. But there is no entry since 1898. Why? Certainly not because the medal hasn't been won since that year, for it has. Whose place is it to attend to the matter?

It looked in the Council last night, like the case against the west for a while.

And there wasn't a solitary word said about the footbridge.

The band concerts begin on Thursday evening of this week, and it's to be hoped the weather will warm up a bit in the meantime. The seats on the park will be iced, have been moved on to dry ground, and there is no need for anybody to get his death of cold unless he gets reckless and goes chasing lightning bugs. The band will play, "Bedella," and there is no reason why, if the frost keep away, people can't have a lot of enjoyment and fresh air down at the park next Thursday evening.

THE MARKETS.

Liverpool Wheat Letter—Liverpool Markets Closed For Decoration Day—Live Stock—The Latest Quotations.

Monday Evening, May 30.

Liverpool wheat futures closed 1/4d lower than yesterday, and corn futures are 1/2d lower.

Chicago wheat and corn closed grain markets were closed for Decoration Day in Chicago.

TORRION MARKETS.

London, May 30.—Close—Wheat—Minnesota No. 1 Northern, 7s 6d; No. 2 Northern, 7s 4d; spot, nominal. Corn—Spot, nominal; futures, quiet; May, nominal; July, 3s 2d. Flour—Minnesota patents, 28s 6d; winter patents, 28s 6d.

Paris—Close—Wheat—Tone dull; May, 19f 40c; September and December, 20f 10c. Flour—Tone dull; May, 42f 50c; September and December, 37f 10c.

WHEAT AND CORN AFLOAT.

Total quantities of cereals afloat to-day through competitive figures for week ended May 28, '04, May 22, '04, May 30, '03.

Wheat, bush	45,000,000	45,000,000	48,000,000
Corn, bush	6,320,000	6,120,000	

That the wheat visible supply on passage decreased 80,000 bushels during the past week, and the corn visible increased 200,000 bushels. The wheat on passage a year ago was 87,000,000 bushels.

TORONTO ST. LAWRENCE MARKET.

Wheat, white, bush	80 98 to 8....
Wheat, red, bush	0 98 .....
Wheat, spring, bush	0 90 .....
Wheat, goose, bush	0 90 .....
Barley, bush	0 45 .....
Beans, bush	1 60 .....
Rye, bush	0 56 .....
Peas, bush	0 65 .....
Buckwheat, bush	0 47 0 48
Oats, bush	0 37 0 38

LIVERPOOL GRAIN AND PRODUCE.

Liverpool, May 30.—Wheat, spot, easy; No. 1 California, 6s 10½d; futures, steady; July, nominal; September, 6s 4½d; December, 6s 4¼d. Corn—Spot, firm; American mixed, 3s 5½d; futures, quiet; May, nominal; July, 3s 2½d; futures, quiet; May, nominal; July, 3s 2½d. Flour—Short clear backs, 16 to 20 lbs., firm, 28s. Hams—Short cut, 14 to 16 lbs., firm, 30s. Bacon—Cumberland cut, 26 to 30 lbs., firm, 28s; American refined, in pails, quiet, 29s 6d. Lard—American refined, in pails, quiet, 29s 6d. Cheese—Canadian (new), firm, 62s to 63s 6d.

The engagements into Liverpool last week were 15,000 quarters from Atlantic ports and 5,000 quarters from other ports. The imports of corn from Atlantic ports last week were 27,700 quarters.

CATTLE MARKETS.

Cables Steer—Good Competition, But No Changes at Montreal Market.

Liverpool, May 30.—Cattle—Receipts, 1,200; slow; at 11½c to 12¾c per lb.; refrigerator beef, 9c to 9½c per lb. Sheep, 12c per lb. to 16c per lb.; yearlings, 16c.

Glasgow, May 30.—Cattle—Receipts, 1,200; steady; at 11½c to 12¾c per lb.

MONTREAL LIVE STOCK.

Montreal, May 30.—Large run; bulk of butchers' cattle, 40 milch cows, 200 calves and 50 sheep and lambs on the market for sale at the East End Abattoir to-day. The receipts were not quite as large as last week, but with no material change in prices to report. Choice beef sold at 4½c to 4¾c per lb.; good to medium, 4½c to 4¾c; sucker, 3½c to 4c; inferior, 3c to 3½c. Farmer's drover's representative sold 40 of the same stock from 3¾c to 3¾c per lb. Calves sold at $2.75 to $4.50 each. Sheep sold at 3½c to 4c per lb. Shippers paid 4c per lb. for export sheep, and the latter paid $4c per lb. for the others.

Prices for cows, $12.75 to $4.50 each. Milch cows sold at $25 to $55 each. Good lots of 4 to 5 bags sold at $3.50 per bag.

EAST BUFFALO CATTLE MARKET.

East Buffalo, May 30.—Cattle—Receipts, 4700; active, 10c to 15c higher; prime steers, $5.40 to $5.60; shipping steers, $5.25 to $5.35; butchers', $4.60 to $5; heifers, $4.25 to $4.50; cows, $3.50 to $4.25; bulls, $3.50 to $4.25; stockers and feeders, $3.50 to $4.40; fresh cows and springers, $2 to $4 lower; good to choice, $40 to $55.

Veals—Receipts, 1000 head; 25c higher; $4.25 to $5.50.

Hogs—Receipts, 17,000 head; fairly active; 5c lower; mixed, heavy, $5.40 to $5.50; mixed, yorkers, $5.40 to $5.45; pigs, $5.40 to $5.45; roughs, $4.25 to $4.50; stags, $3.75 to $4.25; dairies, $5.25 to $5.35; grades, $5.40 to $5.45.

Sheep and Lambs—Receipts, 11,600 head; active; prime wethers, $5.25 to $5.40; shorn sheep, $4.75 to $5; yearlings, $5.50 to $5.75; prime lambs, $7.25 to $7.40; shorn lambs, $6.50 to $6.75; Canada spring lambs, $7.50 to $7.60.

NEW YORK LIVE STOCK.

New York, May 30.—Beeves—Receipts, 3276; steady; 10 cars of Canadian steers sold at $5.25; dressed beef, steady to strong; steers, $6.75 to $8.75; bulls, $3 to $4.50; cows, $2 to $4.50; country dressed, $6.50 to $7.50; exports to-morrow, 650 cattle, 1200 sheep and 6700 quarters of beef.

Calves—Receipts, 5407; market 25c to 50c higher; veals, $5.50 to $6.25; few selects, $6.37½ to $6.50; bulk of sales, $6.25 to $6.37½; barnyards, $4 to $5; culls, $3 to $3.50; buttermilks, $3 to $3.50; dressed calves, steady to firm; city dressed, 8c to 12c per lb.; country dressed, 8c to 11c per lb.

Sheep and lambs—Receipts, 11,649; sheep, steady; lambs, 25c to 50c higher; yearlings, steady; sheep, $5 to $5.50; yearlings, $6 to $6.50; culls and common, $3 to $4; lambs, $7 to $8; culls and common, $5 to $6.50; spring lambs, $8 to $9.50; by the head, $3 each.

Hogs—Receipts, 12,066; market full steady; state hogs, $5.10 to $5.20.

CHICAGO LIVE STOCK.

Chicago, May 30.—Cattle—Receipts, 16,000; market steady to 10c higher; good to prime steers, $5.40 to $6.20; poor to medium, $4.25 to $5.35; stockers and feeders, $2.75 to $4.90; cows and heifers, $1.75 to $4.60; canners, $1.40 to $2.60; bulls, $2.50 to $4.40; calves, $4 to $5.75.

Hogs—Receipts, 37,000; market steady to 5c higher; mixed and butchers', $4.65 to $4.85; good to choice heavy, $4.80 to $4.90; rough heavy, $4.50 to $4.70; light, $4.55 to $4.85; bulk of sales, $4.70 to $4.80.

Sheep and lambs—Receipts, 15,000; market steady; good to choice wethers, $5.25 to $5.50; fair to choice mixed, $4.50 to $5.25; native lambs, $5 to $6.35; spring lambs, $5.50 to $7.35.

Four Cook Fighters Fined.

Hamilton, May 31.—Four sports who attended the cock fight on May 24 that was interrupted by Special Officer Nichol, appeared before the police magistrate yesterday morning and were each ordered to pay a fine of $10, with $4 added for costs. The unfortunates were: Albert Goodale, Ancaster; Tommy Meehan, Hunter street; Larry Kelly, York; Macnab street; Jack Fuller, Grimsby Township. The officer says he will have another bunch ready for the court on Thursday.

Truth Will Come Out Sometime.

Paris, May 31.—The Minister of War has caused the arrest of an officer, who is understood to have been connected with the Dreyfus affair. The officer, who is held in close confinement in the fortress of Mount Valerian, is said to be charged with using considerable sums of money at the court-martial in Rennes in order to secure the conviction of Dreyfus.

HEAD SOLID SORE

Awful Suffering of Baby and Sleepless Nights of Mother.

CURED BY CUTICURA

Skin Fair as a Lily with no Scar to Recall Awful Sore Writes Mother.

"I herewith write out in full the beginning and end of that terrible disease of eczema, which caused my babe untold suffering and myself many sleepless nights.

"My babe was born seemingly a fair, healthy child, but when she was three weeks old a swelling appeared on the back of her head, and in course of time broke. It did not heal but grew worse, and the sore spread from the size of a dime to that of a dollar. I need all hardly say that I had a fond infant of, but nothing seemed to help in fact, it grew worse. Her hair fell out where the sore was, and I feared it would never grow again. It continued until my aged father came on a visit, and when he saw the baby he told me to get Cuticura Soap and Ointment right away.

"To please him I did so, and to my surprise by their use the sore began to heal over, the hair grew over it, and the baby was a nice head of hair, her skin is as fair as a lily, and she has no scar left to recall that awful sore, and it is over eight months and no sign of it returning."

Mrs. Wm. Bras, 324 River, Minn., Sore permanent." So writes Mrs. River, Jan. 25, 1904, of her baby.

"Your letter of the 19th inst. received, in reply to same will say that baby is some six years ago. Well, the disease has never returned to her head since, but that time was a solid sore on top and down the back. Of twice and then a patch has come on her head near the wrist, but is daily disappeared after proper treatment with Cuticura.



Now is the time to have your house wired for Electric Lights.

Get our prices on supplies.

GREENLEAF & SON

OUR STYLES AND VALUES —IN— Lace Curtains

Cannot be surpassed in Canada. We would be pleased to show them to you. You should also inspect our Carpet and Rug stock. We have a large variety and will undertake to make the prices low enough to interest you considerably.

T. P. BROWN'S Carpet and Curtain Store.

Pictures and Framing a Specialty.

VICTORIA DAY

Every person should celebrate Victoria Day. We can supply all your wants in

Fireworks
Flags
Hammocks
Fishing Tackle
Sporting Goods, Etc.

And would be pleased to assist you in having a good time on 24th.

AT THE BEEHIVE

Chas. N. Sulman

Orders for bookbinding should be left at this office. In addition to giving new size a volume can be made of those magazines, even though they are somewhat soiled from much handling. Books and magazines or periodicals bound or rebound in any style at very reasonable prices. Blank books, such as journals, ledgers, day books, with any kind of ruling, made to order. All work warranted first-class. THE INTELLIGENCER, Belleville.

GRAND TRUNK RAILWAY SYSTEM

Visit Your Friends in Chicago en route to The Great World's Fair AT ST. LOUIS.

$22.00 For Round Trip.

Stop over also allowed at Canadian stations and Detroit.

To see the World's Fair while everything is fresh and Exhibits are at their best, now is the time.

For tickets, illustrated literature, regarding World's Fair and descriptive pamphlet, apply to

U. E. THOMPSON, C. P. & T. A., Bridge Street.

T. H. COPPIN, Depot Ticket Agent.

J. D. McDONALD, Dist. Pass. Agt., Toronto.

CANADIAN PACIFIC

Steamship Express

COMMENCING TUESDAY, MAY 24th

NORTHBOUND

will leave Toronto at 1.30 p.m. Tuesday, Thursday, Saturday, for Owen Sound; Thursday only, for Parry Sound, leaving Owen Sound 9.00 a.m. Sunday, Tuesday, Thursday, for Combo.

Apply to any Canadian Pacific Agent, or A. B. Newman, Gen. Coal Pass. Agent Toronto, Allen, G. P. A., Montreal, or Ticket Agent, Front St., Belleville.

NEW YORK CENTRAL & HUDSON RIVER R. R.

THE FOUR-TRACK TRUNK LINE.

SHORTEST Route to the United States via Cape Vincent, N. Y.

GOING EAST AND WEST.

	Daily except Sunday	
Lv. Belleville (G.T.R.	1.50 a.m.	noon
Arr. Kingston	3.50 a.m.	1.25 p.m.
Lv. Kingston (steamer)	5.00 a.m.	3.00 p.m.
Arr. Cape Vincent	7.00 a.m.	4.30 p.m.
Lv. Cape Vincent N.Y.C.	7.05 a.m.	5.05 p.m.
Arr. Watertown	8.05 a.m.	6.45 p.m.
Arr. Oswego	noon	9.05 p.m.
Arr. Syracuse	12.10 p.m.	9.40 p.m.
Arr. Rochester	3.45 p.m.	1.05 a.m.
Arr. Utica	5.45 p.m.	3.45 a.m.
Arr. New York	6.00 p.m.	7.45 a.m.

Convenient train service in opposite direction.

Pullman Sleeping and Parlor Cars.

2c a Mile.

Books for 500 miles of travel on New York Central and branch lines with in State of New York, good only 2½ while books for 1000 miles over New York Central, Boston & Albany, Big Four, Boston & Pittsburg, Philadelphia & Reading and C. R. R. of New Jersey cost $23. Secure further information from any ticket agent from Folger Ticket Agency, Kingston, Ont.

GEORGE H. DANIELS, Gen'l Pass'r Agent, New York.

C. H. SMITH, General Manager, New York.

G. G. GRIDLEY, Gen'l Agent, Watertown, N.Y.



Lake Ontario & Bay of Quinte Steamboat Coy.

LIMITED.

The Bay of Quinte Route.

Str. "ALETHA"

Between KINGSTON — PICTON — BELLEVILLE.

On and after 25th April Str. "Aletha" will leave Belleville at 6.00 a.m. on Mondays, Wednesdays and Fridays for Deseronto, Mohawk Island and intermediate ports.

Belleville route — Str. will arrive at Belleville at 10.30 p.m. on Tuesdays, Thursdays and Saturdays.

Rochester route — Str. "North King" leaves first trip May 24th. Right reserved to change hour of sailing without notice.

For further information apply to THE SCHUSTER CO., Agents, Belleville, Ont.

E. E. HORSEY, G. P. & T. Agents, Kingston.

Str. VARUNA

A. RICE, Captain.

Will leave Trenton every morning (Sundays excepted) at 7 o'clock, calling at Consecon and all points between the head of the bay and Picton, and returning will leave Picton for Consecon at 12.30 a.m. Will connect at Picton with steamer for Sand Banks. Parties wishing to arrange for excursions can call on Captain Rice on board. Will be in Picton at 1 p.m. on return for head of the bay; Consecon, 5.30 p.m.; Belleville at 4.30 p.m., and Trenton at 6. Consignees meeting at Picton and Belleville for Rathbun Co., agents, Belleville and Deseronto. J. W. Bisphara, agent, Picton.

BUSINESS DIRECTORY.

MEDICAL.

JOHN J. FARLEY, M.D., C.M., M.C.S., England.
Office and Residence — Corner Bridge and George streets — entrance East of Post Office.

DR. MATHER
X Ray
and
Static Electricity
for treatment of suitable cases.
Office, Financial St., 3 doors north of Holloway's Quinte.

LEGAL.

WILLS & WRIGHT,
Barristers, Solicitors, Notary Public, &c., &c., Belleville.
Office—9 Campbell Street.

MALCOLM WRIGHT.

J. FRANKLIN WILLS,
Money to Loan at Lowest Rates.

W. C. MIKEL, B.C.L.,
Barrister &c.,
Solicitor for Trade of Belleville.
Office—City Hall.

PORTER & CARNEW,
Barristers, Solicitors, Notaries Public, &c., &c.
Offices — Robertson Block, East Front St., Belleville, Ont.
Phone 68.
E. G. PORTER. WM. CARNEW.

WILLIAM N. PONTON,
Barrister-at-law, Solicitor, Notary Public, Conveyancer, &c. Office over Express and Telegraph Office, Bridge Street, Belleville, Ont.
Money to Loan — Private Funds. Interest to Loan and Mortgages Savings and Loan Company at lowest rates.

FRANCIS S. WALLBRIDGE,
Successor to Hon. Lewis Wallbridge, Q.C.
Barrister, Solicitor, Conveyancer, etc. Office, McAnnany Building, corner Front and Bridge Sts., Belleville, Ont. Private and Company funds to loan at 5 per cent., on easy terms upon good land security. Charges moderate.

INSURANCE.

FIRE, ACCIDENT AND PLATE GLASS INSURANCE.
Guardian, North American, Quebec & Metropolitan Fire Ins. Cos.
Canadian Railway Accident Ins. Co.
Farm and City Property, Insured at lowest current rates.
Office—Campbell St., same entrance as Belleville Business College, Belleville, Ont.

R. W. ADAMS, Agent.

THOMAS STEWART.
Insurance Agent,
Bridge St., Belleville.
Fire—Life—Accident.
Mr. A. P. Allen is Allan's coal office will attend to this business during Mr. Stewart's absence.

FIRE, LIFE & ACCIDENT INSURANCE.
At Lowest Rates. The Norwich Union Fire Insurance Society and Perth Mutual on farm and city property. Also money to loan at 4½ per cent. upwards.

JAMES A. CHISHOLM,
Office Ashley Block, Front St. Belleville.

Money Saved is Money Earned
can earn you money by saving it for you in your Fire insurance.
The Anglo-American Fire Ins. Co.
The Merchants Fire Ins. Co.
The Equity Fire Ins. Co.
are all strong Canadian stock companies and insure Farm and City Property at a lower rate than other stock companies. Call and see us before placing your fire insurance.
Office—Bridge St., near entrance as Quin's Laundry, Belleville.
H. FREEMAN KETCHESON.

Fire, Life & Plate Glass Insurance.
Liverpool & London & Globe, of England.
Waterloo Mutual, of Waterloo, Ont.
Lloyd's Plate Glass Insurance.
Home Life Association, Toronto.
North British & Mercantile.
Farm and City Property insured in the First-named Reliable Companies and at lowest current rates. Losses promptly adjusted. Large valuation, and transact general Real Estate business and sale or purchase and exchange of property. Agreiser for the Bantings Loan.

W. J. ELLIS, Office above Reid-ban's office, cor. Bridge and Pinnacle Sts., opposite Post Office and Standard Bank.

MISCELLANEOUS.

Walter Alford,
ARCHITECT,
Contractor, &c.
PLANING MILL—Dressed and Matched Lumber on hand.
Market Square.

A. G. NORTHRUP,
Issuer of Marriage Licenses, Shire Hall, Belleville, Ont.

CHAUNCEY ASHLEY,
Issuer of Marriage Licenses, Private Office, Bridge St., Belleville, opposite the Post Office.
Residence—Corner Dundas and Ann Sts.
W. Chown's Mfg. Co., Station St., Appointments made.

To get that appetizing, brown appearance and outside crispyness on roasts of lamb, beef, etc.—to keep their goodness in them they must be basted. In the old style stove this necessitated reaching into the hot oven and moving the hot, heavy pan and holding it in the front of the oven while it was basted. A tedious performance with unsatisfactory results. The draw-out oven rack of the

Imperial Oxford Range

makes basting a simple and successful operation. Draw the handle in front of the oven forward and the rack brings the pan and its contents out of the oven where it may be thoroughly basted with the greatest ease. The Imperial Oxford Range lessens the labor of cooking and insures the most successful results.

Call at one of our agencies or write for the Imperial Oxford booklet.

The Gurney Foundry Co. Limited
Toronto
Montreal, Winnipeg and Vancouver



For Sale by John Lewis & Co. Belleville.

WALK RIGHT.

A woman who wishes to walk with queenly grace must wear Shoes that are rightly made—shoes that pinch the feet, or flatten the instep, or throw the body too far forward or backward destroy the grace of motion, not only for comfort, but for style and easy graceful walking, women should wear the



"Empress"

They need no breaking in and take no back seat. Thousands of women in this country have stamped them with their approval. Styles—laced, buttoned and low shoes—various sizes and widths at $2.00, $2.50, $3.00, $3.50 and $4.00.

The

J. J. Haines

SHOE HOUSES, Belleville, Napanee and Trenton.
SOLE AGENTS.

INTELLIGENCER JOB OFFICE
FOR CHEAP AND ARTISTIC WORK.

SPRING MILLINERY.

Two Styles of Hat For Dressy and Every-Day Wear, Made Gowns.

Millinery is now occupying our minds, and it can be divided into two classes—the chic and the picturesque.

With the walking skirt and garments of a tailor-made order the sailor hat holds its own. It can be made of almost any material, including canvas or galleiti and its front of fine straw is trimmed with a scarf of lace dropping slightly in the back.

These really dressy hats have lace brims and falling curtains of chiffon and black wreaths of flowers.

The shepherdess style covered with dainty flowers is pretty, but trying to



TAILOR MADE HAT.

any woman who has passed her first spring. Some of the most effective of these hats are of fine straw, the brims veiled with deep cream imitation chantilly or blonde lace and trimmed with pale pink roses and fine violets.

The rotated floral toque is well suited to the French face, and it is very fashionable ever on the other side.

Crinoline hats, which have been so fashionable for the last few years, are now giving place to leghorns.

The majority of the best millinery models abroad have the brims veiled with black, which is most becoming to the face.



Drunkenness Cured Secretly

Free Sample

and pamphlet giving full particulars, testimonials and price sent in plain sealed envelope to any correspondent. Correspondence strictly confidential. Address—The Keeley Remedy Co., 24 Jordan St., Toronto Canada.

Cured her husband.

THE MYSTERY OF AGATHA WEBB.

By Anna Katharine Green,

Author of "The Leavenworth Case," "Lost Man's Lane," "Hand and Ring," Etc., Etc. Copyright, 1900, by Anna Katharine Green.

"I don't see anything but this poor sleeping child," he began.

"Look at his sleeve."

Mr. Sutherland with a start, sighted bent down. The arm of his old dressing coat, which had been pushed back somewhat in his sleep, showed a series of scratches which might have been wine but which was—blood.

As Mr. Sutherland became assured of this, he turned slightly pale and looked inquiringly at the two men who were intently watching him.

"This is bad," said he. "Any other marks of blood below stairs?"

"No. That one answer is all."

"Oh, Philemon!" burst from Mr. Sutherland in deep emotion. Then as he looked long and shudderingly at his friend he added slowly:

"He has been in the room where she was killed, so much is evident. But that he understood what was done there I cannot believe or he would not be sleeping here like a log. Come, let us go upstairs."

Fenton, with an admonitory gesture turned himself and turned directly toward the staircase. Mr. Sutherland followed him, and they at once proceeded to the upper hall and into the large front room, which had been the scene of the tragedy.

It was the parlor or sitting room of this small and unpretentious house. A rag carpet covered the floor, and the furniture was of the plainest kind, but the whole was so entrenched in the still old fashioned lounge opposite the door was far from being in accord with the homely air of her surroundings. Though the victim of a violent death, her face in its calm both of a beauty seldom to be found among women of any station, were so majestic in their calm repose that Mr. Sutherland, accustomed as he was to her noble appearance, experienced a shock of surprise that roused him to these words:

"Murdered! She? You have made some mistake, my friends. Look at her face!"

But even in the act of saying this his eyes fell on the white, much laid dyed her cotton dress, and he cried:

"Where was she struck and where is the weapon which made this ghastly wound?"

"She was struck while standing or sitting at this table," returned the constable, pointing to two or three drops of blood on its smooth surface. "The weapon we have not found, but the wound shows that it was inflicted by a three sided dagger."

"A three sided dagger?"

"Yes."

"I didn't know there was such a thing in town. Philemon could have had no dagger."

"It does not seem so, but one can never tell. Simple outward appearances often conceal the most unlooked for activities."

Mr. Sutherland thought of what this cottage did contain and scrutinized the constable closely. But the latter showed no discomposure.

"I cannot imagine a dagger being among the articles in Philemon's room," was the lody of Mrs. Webb lying when you came in?"

"Where you see it now. Nothing has been moved or changed."

"She was found here, on this lounge, in its same position in which we see her now?"

"Yes, sir."

"But that is incredible. Look at the way she lies! Hands crossed, eyes closed, as though made ready for her burial. Only loving hands could have done this. What does it mean?"

"It means Philemon; that is what it means, Philemon, sir."

Mr. Sutherland shuddered, but said nothing. He was dumfounded by these evidences of love, every mark work Philemon Webb always seemed so harmless, though he had been falling in mind for the last ten years.

"But," cried Mr. Sutherland suddenly, pausing, "there is another victim. I saw old woman Batsy hanging from a window ledge, dead."

"Yes; she is in this other room; but there is no wound on Batsy."

"How was she killed, then?"

"That the doctors must tell us."

Mr. Sutherland, guided by Mr. Fenton's gesture, entered a small room opening into the one in which they stood. His attention was at once attracted by the body of the woman he had seen from below, lying half in and half out of the open window. That she was dead was evident; but, as Mr. Fenton had said, no wound was to be seen upon her, nor were there any marks of blood on or about the place where she lay.

"This is a dreadful business," groaned Mr. Sutherland, "the worst I have ever had anything to do with. Help me to lift the woman in; she has been long enough a show for the people outside."

There was a bed in this room; indeed, it was Mrs. Webb's bedroom, and upon this poor Batsy was laid. As the face came uppermost both gentlemen started and looked at each other in amazement. The expression of terror and alarm which it showed was in striking contrast to the look of exhilaration to be seen on the face of her dead mistress.

CHAPTER III.
A MENTAL WRECK.

As they re-entered the larger room they were astonished to see Philemon Miss Page standing in the doorway. She was gazing at the recumbent figure of its dead mistress, and for a moment seemed unconscious of their presence.

"How did you get in? Which of you men were so rough as to let you pass against my express instructions?" asked the latter of a door who was of an irritable and suspicious nature.

She let the hood drop from her head and, turning with a soft and swift grace, smile softened to affect a much more cultivated and elegant mien than his and though he had been proof against it once he found that quite resist the effect of its repetition.

"I insisted upon entering," said she. "Do not blame the men. They did not want to use force against a woman." She had not, indeed, used force with them it, but she covered up this defect by a choice of intonations that carried her slightest touch to the heart. Had Miss visaged Anne Fenton gave a grunt, which was to her an expression of approval as he ever gave to any one.

"Well, well!" he growled, but not ill naturedly. "It's a mental condition only that brings you here. Better drop it, girl. It won't do you any good in the eyes of sensible people."

"Thank you," was her demure reply, her lips dimpling at the corners in a way to shock the sensitive Mr. Sutherland.

Glancing from her to the still outlines of the noble figure on the couch, he remarked with an air of mild reproof:

"I do not understand you, Miss Page. If this solemn sight has no power to stop your coquettes nothing can. As for your curiosity, it is both ill timed and unwomanly. Let me say yet leave this house at once, Miss Page, and if in the few words which must elapse before breakfast you can find time to pack your trunks, you will still further oblige me."

"Oh, don't send me away, I entreat you."

It was a cry from her inner heart, which she probably regretted, for she instantly sought to cover up the secret by showing by a submissive bend of the head and a step backward. Neither Mr. Fenton nor the constable seemed to hear the one or see the other, their attention having returned to the more serious matter in hand.

The dress which our poor friend wears does not by far have been stroyed before retiring," commented Mr. Sutherland; after another short survey of Mrs. Webb's dress. "It is ruined."

"Excuse me, sir," interrupted a voice, "but the young woman is listening to what we say. She is still in the hall."

It was the young man speaking, who had been left in the hall.

"She is, is she!" exclaimed Fenton sharply, his admiration for the fascinating stranger having oozed out at his companion's rebuff. "I will soon show her—"

But the words melted into thin air as he reached the door. The young girl had disappeared, and only a faint perfume remained in the place where she had stood.

"A most extraordinary person," grumbled the constable, turning back, but stopping again as a faint murmur came up from below.

"The gentleman is waking," called up a voice whose lack of music was quite perceptible at a distance.

With a bound Mr. Fenton descended the stairs, followed by Mr. Sutherland, but Miss Page stood before the door of the room in which sat Philemon Webb. As they reached her side she made a gesture that they half mocking, half deprecatory, and slipped from the room with almost unbearable sensation of incongruity overlashed them, and Mr. Sutherland, for one, breathed a sigh of relief.

"I wish the doctor would come," Fenton said, as they watched the slow lifting of Philemon Webb's head. "Our fastest rider has gone for him, but he's not Parchester way, and it may be an hour yet before he can get here."

"Philemon!"

Mr. Sutherland had advanced and was standing by his old friend's side.

"Philemon, what has become of your guests? You're waited for them ever till morning."

The old man with a dazed look surveyed the two plates set on either side of him and shook his head.

"James and John are getting proud," said he, "or they forget, they forget."

James and John. He must mean the Zables, yet there were many others answering to these names in town. Mr. Sutherland tried another question.

"Philemon, where is your wife? I do not see any place set here for her?"

"Agatha sick, Agatha's crying, she don't care for poor old man like me."

"Agatha's dead and you know it," thundered back the constable with ill-judged severity. "Who killed her? Tell me that. Who killed her?"

A sudden quenching of the last spark of intelligence in the old man's eye was the dreadful effect of these words. Laughing with that strange gurgle which is peculiar an utterly irresponsible mind, he cried:

"The pussy cat! It was the pussy cat. She killed her for not killing. Let's go to Jericho."

Sutherland took him by the arm and led him upstairs. Perhaps the sight of his dead wife would restore him. But he looked at her with the same indifference he showed to everything else.

"I don't like her calico dresses," said he. "She might have worn silk, but she couldn't. Agatha, will you wear silk to my funeral?"

This experiment was too painful, and they drew him away. But the constable's curiosity had been roused, and after a little while found some one to take care of him he drew Mr. Sutherland aside and said:

"What did the old man mean by saying she might have worn silk? Are they better off than they seem?"

Mr. Sutherland closed the door before replying.

"They are rich," he declared to the utter amazement of the other. "That is, they were, but they may have been robbed; if so, Philemon was not the wretch who killed her. I have been told that he had some money in an old fashioned cupboard. Do you suppose they attended to that one?"

He asked the question of a door who was of an irritable and suspicious nature.

She let the hood drop from her head and, turning with a soft and swift grace, smile softened to affect a much more cultivated and elegant mien than his and though he had been proof against it once he found that quite resist the effect of its repetition.

"I insisted upon entering," said she. "Do not blame the men. They did not want to use force against a woman." She had not, indeed, used force with them it, but she covered up this defect by a choice of intonations that carried her slightest touch to the heart. Had Miss visaged Anne Fenton gave a grunt, which was to her an expression of approval as he ever gave to any one.

"Well, well!" he growled, but not ill naturedly. "It's a mental condition only that brings you here. Better drop it, girl. It won't do you any good in the eyes of sensible people."

"Thank you," was her demure reply, her lips dimpling at the corners in a way to shock the sensitive Mr. Sutherland.

Glancing from her to the still outlines of the noble figure on the couch, he remarked with an air of mild reproof:

"I do not understand you, Miss Page. If this solemn sight has no power to stop your coquettes nothing can. As for your curiosity, it is both ill timed and unwomanly. Let me say yet leave this house at once, Miss Page, and if in the few words which must elapse before breakfast you can find time to pack your trunks, you will still further oblige me."

"Oh, don't send me away, I entreat you."

It was a cry from her inner heart, which she probably regretted, for she instantly sought to cover up the secret by showing by a submissive bend of the head and a step backward. Neither Mr. Fenton nor the constable seemed to hear the one or see the other, their attention having returned to the more serious matter in hand.

The dress which our poor friend wears does not by far have been stroyed before retiring," commented Mr. Sutherland; after another short survey of Mrs. Webb's dress. "It is ruined."

"Excuse me, sir," interrupted a voice, "but the young woman is listening to what we say. She is still in the hall."

It was the young man speaking, who had been left in the hall.

"She is, is she!" exclaimed Fenton sharply, his admiration for the fascinating stranger having oozed out at his companion's rebuff. "I will soon show her—"

But the words melted into thin air as he reached the door. The young girl had disappeared, and only a faint perfume remained in the place where she had stood.

"A most extraordinary person," grumbled the constable, turning back, but stopping again as a faint murmur came up from below.

"The gentleman is waking," called up a voice whose lack of music was quite perceptible at a distance.

With a bound Mr. Fenton descended the stairs, followed by Mr. Sutherland, but Miss Page stood before the door of the room in which sat Philemon Webb. As they reached her side she made a gesture that half mocking, half deprecatory, and slipped from the room with almost unbearable sensation of incongruity overlashed them, and Mr. Sutherland, for one, breathed a sigh of relief.

"I wish the doctor would come," Fenton said, as they watched the slow lifting of Philemon Webb's head. "Our fastest rider has gone for him, but he's not Parchester way, and it may be an hour yet before he can get here."

"Philemon!"

Mr. Sutherland had advanced and was standing by his old friend's side.

"Philemon, what has become of your guests? You're waited for them ever till morning."

The old man with a dazed look surveyed the two plates set on either side of him and shook his head.

"James and John are getting proud," said he, "or they forget, they forget."

James and John. He must mean the Zables, yet there were many others answering to these names in town. Mr. Sutherland tried another question.

"Philemon, where is your wife? I do not see any place set here for her?"

"Agatha sick, Agatha's crying, she don't care for poor old man like me."

"Agatha's dead and you know it," thundered back the constable with ill-judged severity. "Who killed her? Tell me that. Who killed her?"

A sudden quenching of the last spark of intelligence in the old man's eye was the dreadful effect of these words. Laughing with that strange gurgle which is peculiar an utterly irresponsible mind, he cried:

"The pussy cat! It was the pussy cat. She killed her for not killing. Let's go to Jericho."

Sutherland took him by the arm and led him upstairs. Perhaps the sight of his dead wife would restore him. But he looked at her with the same indifference he showed to everything else.

"I don't like her calico dresses," said he. "She might have worn silk, but she couldn't. Agatha, will you wear silk to my funeral?"

This experiment was too painful, and they drew him away. But the constable's curiosity had been roused, and after a little while found some one to take care of him he drew Mr. Sutherland aside and said:

"What did the old man mean by saying she might have worn silk? Are they better off than they seem?"

Mr. Sutherland closed the door before replying.

"They are rich," he declared to the utter amazement of the other. "That is, they were, but they may have been robbed; if so, Philemon was not the wretch who killed her. I have been told that he had some money in an old fashioned cupboard. Do you suppose they attended to that one?"

He asked the question of a door set in the wall over the fireplace, and Mr. Fenton, perceiving and striking in the lock, stepped quickly across the floor and opened it. A row of books met his eyes, but on looking them down a couple of drawers were seen at their back.

"Are they locked?" asked Mr. Sutherland.

"One is and one is not."

"Then the one that is unlocked."

Mr. Fenton did so.

It is empty," he said.

Mr. Sutherland cast a look toward the dead woman, and again the perfect serenity of her countenance struck him.

"I do not know whether to regard her as the victim of her husband's insanity or of some vile robber's cupidity. Can you find the key to the other drawer?"

"I will try."

He began to try, then, by looking on her person. It should be in her pocket, if no marauder has been here."

"It is not in her pocket."

"Hanging to her neck, then, by a ribbon?"

"No; there is a locket here, but no key. A very handsome locket, Mr. Sutherland, and—"

"Never mind, we will see that later. It is the key we want just now."

"Good heavens!"

"What is it?"

"It is in her hand; the one that lies underneath."

"Ah! A point, Fenton."

"A great point."

"Stand by her, Fenton. Don't let any one touch her or that key till the coroner comes and we are at liberty to take it."

"I will not leave her for an instant." "Meanwhile, I will put back these books."

He had scarcely done so when a fresh arrival occurred. It was one of the village clergymen.

CHAPTER IV.
A MYSTERIOUS WOMAN.

This gentleman has some information to give. As he was returning home from the bedside of a sick parishioner, which lies further before he had been run against on this very corner by a man rushing out of the gateway in a state of great agitation. The latter held something in his hand that glittered, and, though the clergyman made no effort to detain him, he had not stopped to utter an apology, but stumbled away into the darkness in a dazed and feeble way, showing that he was neither young nor active. The minister had not been able to see his face, but noticed the ends of a long beard blowing over his shoulder as he hurried away.

Philemon was a clean shaved man. Asked if he could give the time of his encounter, he replied that it was after 11 and before 12, for he was in his own house by 12.

"Did you look up at these windows before leaving?" asked Mr. Fenton, for this interview had taken place in the presence of the dead.

"I must have, for I now remember they were both lighted."

"Were Jim and John at any of 'em?"

"I think not, or I should have noticed the ceiling of the room. I remember seeing nothing."

"How were the shades when you made into the house this evening?" inquired Mr. Sutherland of the constable.

"Just as they are now; we have moved nothing. The shades were both down—one of them over an open window."

"Well, we may find this encounter of Mr. Crowell's of great importance."

"I wish I had seen the man," was the remarked the latter.

"But did the object look like you saw glittering in his hand?"

"I should not like to venture an opinion, sir, on such a question."

"Could it have been a knife or an old fashioned dagger?"

"It might have been."

"Alas, poor Agatha! That money, something she so deeply prized, should cause the death of a creature so grand and simple! Unhappy life, unhappy death! Fenton, I shall attend to you for Agatha Webb."

"It will seem to have found peace at last," said the minister. "I have known her for—"

"Hush!" said Mr. Sutherland. "Then leading Mr. Sutherland aside he whispered: "What is it you say about Agatha Webb and the considerable amount of it? I ask because in spite of their humble means of living she always had a comfortable balance on the plate, and I have received more than one generous donation for unexpectedly large and anonymous contribution for certain charities. As it was always a thing of puzzling children."

"Yes, yes. I have no doubt it came from her. She was by no means poor, though I myself never knew the extent of her means till lately. Philemon was a good business man and left her evidently preferred to live simply, having no children living."

"They have lost six, I have been told."

"To the Porchester folks say. They probably had no heart for display or for even the simplest luxuries. At all events Philemon was not one of them. He was a man of means."

"Philemon has long been past indulging in his appetites."

"Oh, he likes his comfort, and he has had it too. Agatha never stinted him."

"But we do not think her death was due to her having money?"

"She had a large sum in the house, and there are many who know this."

"And is it gone?"

"We do not yet know later."

As the coroner arrived at this moment the minister's curiosity had to be satisfied with this last statement, no one had the presumption to ask him to stay longer.

The coroner was a man of but few words and but little given to emotion. But he was surprised at his first discovery.

This was the young woman who is standing outside there with a key in her hand."

Mr. Sutherland, moving rapidly to the window, drew aside the shade.

"It is Miss Page, my housekeeper's niece," he explained. "I do not think she knew anything about it. Perhaps she stand her interest in this affair. She followed me here from the house and could hardly be got to leave this room, into which she intruded herself against my express command."

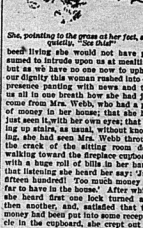
"But look at her attitude." It was Mr. Fenton who spoke. "She's crazier than Philemon seconds to me."

There was some reason for this remark. Crouched in the darkness under the gaze of the pushing crowd without, she stood upright and immovable in the middle of the room, her head thrown back. The hood which she had dropped from her head when she thought her eyes and smile might be of use to her in her furtherance of her plans had been drawn over again, so that she looked more like a statue in gray than if living, breathing woman. Yet there was nuance in her attitude and a purpose in the solitary stand she took in that circle of board, grated green which caused a thrill in the breast of those who looked at her from that chamber of death.

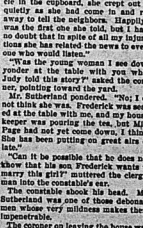
"A mysterious young woman," muttered the minister.

"And one that I neither countenance nor understand," interrupted Mr. Sutherland, in her stirred and a purpose in the displeasure I feel at her actions by dismissing her from my house."

The coroner gave him a quick look, seemed about to speak, but changed his mind and turned toward the dead woman.



She, pointing to the grass at her feet, said quietly, "See there!"



The perfect serenity of her countenance struck him.

CHAPTER V.
BLOOD ON THE GLASS.

The inquiries which followed elicited one or two new facts. First, that all the doors of the house were found unlocked, and, secondly, that the only stable had been among the first to come on so that he could vouch that no disarrangement had been made in the rooms with the exception of Batsy's removal to the bed.

Then his attention being drawn to the dead woman he discovered the key in her hand. Fenton asked:

"Where does that key belong?" he asked.

They showed him the drawers in the cupboard.

"One is empty," said Mr. Sutherland. "If the other is found to be in the same condition, then her money has been taken. That's my idea holds about open both these drawers."

Then let it be made use of at once. It is important that we should know whether that has been committed here as well as murder." And drawing the key out he handed it to Mr. Fenton.

The constable immediately unlocked the one and brought it and its contents to the table.

"No money here," said he.

"But papers as good as money," announced the doctor. "See, here are deeds and more than one valuable bond." I judge that she was a rich woman than any of us knew."

Mr. Sutherland found himself losing with an air of disappointment into the now empty drawer.

"Just as I feared," said he. "She has been robbed of her ready money. It was distributed in the other drawer."

"How came she by the key then?"

"That is one of the mysteries of the affair. Perhaps she had it in her hand for simple one. I begin to think we shall find it full of mysteries."

"Enter! Enter for instance!"

"Oh, yes, Batsy! I had forgotten that she was dead and cold."

"Without a wound, doctor."

"She had heart disease. I doctored her for it. She may have died from fear."

"The look of her face confirmed that."

"Let me see. So it does. But we must have an autopsy to prove it."

"I would like to explain before any further measures are taken how I came to know that Agatha Webb had money in her house," said Mr. Sutherland as they stepped back into the other room. "Two days ago I was sitting with my family at dinner when old Judy came in. Had Mrs. Sutherland

By Its Absolute Purity
AND DELICIOUS FLAVOR
"SALADA"
CEYLON NATURAL GREEN Tea is speedily taking the place of Japan tea. It is sold in the same form as the famous "SALADA" Black Tea, in sealed lead packets only. By all Grocers.

GILLETT'S GOODS ARE STANDARD ARTICLES
IT IS TO THE ADVANTAGE OF EVERY HOUSEKEEPER IN CANADA TO USE THEM
Flagle Baking Powder.
Gillett's Perfumes 1 cts.
Imperial Bathing Powder.
Gillett's Cream Tartar.
Gillett's Lemon Extract.
Gillett's Flavoring Powders.
Flagle Baking Powder.
Gillett's Washing Crystal.
MADE FOR OVER 50 YEARS.
ESTABLISHED 1850
E.W. GILLETT COMPANY LIMITED
TORONTO, ONT.

Corticelli
SPOOL SILK
Ladies, if you know of anything better than Corticelli Sewing Silk, the secret may make you
FAMOUS

RAILWAY TIME TABLES.
GRAND TRUNK RAILWAY.
Time of departure from Belleville Station:
Going East.
No.—12.45 a.m., Mail, train, daily except Sunday.
No. 5—1.45 a.m., Fast train (Flyer) daily.
No. 15—Local, for Brockville, 7 a.m., arrives back from Brockville 4.30 p.m.
No. 6—11.43 a.m., Mail and Express, Daily, except Sunday.
No. 8—3.12 p.m., Intermediate Limited, Daily.
No. 12—4.56 p.m., Local Passenger, Daily, except Sunday.
Going West.
No. 3—2 a.m., Mail and Express, Daily except Sunday.
No. 5—2.10 a.m., Limited Express, Daily.
No. 9—2.50 a.m., Local Passenger, Daily, except Sunday.
No. 11—11.23 a.m., Passenger, Daily except Sunday.
No. 1—4.25 p.m., International Limited, Daily.
No. 7—5.20 p.m., Mail and Express, Daily, except Sunday.
MIDLAND RAILWAY.
Belleville and Peterboro.
Going North.
Leave. Arr. Belgrave
Mail ..... 5.45 a.m. 9.10 a.m.
Mixed ..... 1.55 p.m. 5.05 p.m.
Going East.
Mixed ..... 11.20 a.m. 8.25 a.m.
Mail ..... 1.46 p.m. 2.05 p.m.
Belleville and Madoc.
Going North.
Leave. Arr. Madoc
Mixed ..... 10.30 p.m. 1.30 p.m.
Mixed ..... 6.20 p.m. 9.40 p.m.
Going South.
Arr. Leave Madoc
Mixed ..... 8.10 a.m. 7.00 a.m.
Mixed ..... 5.00 p.m. 2.45 p.m.
Connections of the above trains run on Sunday.

KEEP YOUR SKIN SOFT
There is one preparation that will keep the skin soft and in a healthy condition. It is
CAMPANA'S ITALIAN BALM
This preparation is what the name implies, a balm for the skin.
Price 25c.; by mail, 35c.
For sale by
J. S. MACKNOWN, Chemist and Druggist, Belleville.
The Hutchings Toiletries Co., Toronto, Ont.

Started New Hair
Hon. John M. Gardner, Speaker of Quebec Assembly, writes: "I have used Parker's Hair Balsam and it has started new hair."
7 Sutherland Sisters
Have 7 feet of beautiful hair. According to agreement made in Salt Lake City, if your complexion proves a blemish after using Sutherland Sisters' Hair Grower for one month, your money will be refunded. If your hair is not beautified by it, your money will be refunded. If you find anything I said of it untrue, your money will be refunded. If you find anything I said of it untrue, your money will be refunded. Please send me Sutherland Sisters' Hair Grower.
We have written 7 letters to the Sutherland Sisters and have received no answer. All hair and scalp troubles readily yield to Sutherland Sisters' Hair Grower.
Sold by dealers everywhere
Seven Sutherland Sisters
256 Yonge St., Toronto
and Selby, Foster, Montreal.

For a Time
Constipation and Indigestion may give rise to nothing more than a temporary headache or a slight disorder of the stomach, or an overworked or impoverished condition of the Digestive Organs. A dose or two of
Beecham's Pills
will easily put this right, but if neglected what a burden of illness may be the consequence.
Sold Everywhere. In boxes 25 cents.

G. A. Bennett,
Carpenter, Joiner, Builder
Workshop and Office—Victoria Ave. (next McCrodan's grocery.)
Estimates furnished. Work promptly executed and carefully PRICES MODERATE
SPECIALIST ON
Parquetry and Hardwood Floors. Cabin and Fireplace Mantels. Building and Moving Buildings & Alterations Office and Store Fixtures, also Cabinet Work of Modern Kinds.
G. A. BENNETT—Office, Victoria Ave

Bank of Montreal
ESTABLISHED 1817
Capital and Rest, All Paid Up
$24,000,000
(Twenty-four Millions)
Savings Bank Department
Interest on sums of $4.00 and upwards allowed at current rates.
A. G. PARKER,
Manager Belleville Branch.

The Sun & Hastings Savings and Loan Co. of Ontario.
AUTHORIZED CAPITAL
$5,000,000.
$1-5 per cent. allowed on Deposits payable on Call.
4 per cent. on Deposits for one year or over.
Money to Loan upon favorable terms.
OFFICE.—No. 46 Bridge St., Belleville.
J. P. C. PHILLIPS,
Manager Belleville Branch.

Fresh Vegetables.
Spinach, New Potatoes, Ripe Tomatoes, Green Beans and new Cucumbers.
J. D. COLLIP.

Western Beef.
Try Green's Wil-pork sausage, 10c per pound. Mixed sausages at 8 pounds for 25 cents.
C. GREEN'S
247 Front St., Phone 109.

Owen Pay Envelopes at The Intelligencer Job Office. Cheapest and best in the city.

Your Lawn...
Requires Attention. Try our special
Lawn Mixture
25c per lb.
White Clover
30c per lb.
J. C. Hanley & Co.
GROCERS
Telephone 214.

Business men should see our stationery and envelopes. A number of different grades to select from.

ADVERTISING RATES.

Measurement—Nonpareil—12 lines to the inch.

Display advertisements, 10c per line.

Subsequent consecutive insertions 5c per line.

Reading advertisements, 15c per line.

Preferred position, 25 per cent extra. Top of column or next to reading matter, 50 per cent extra.

Wedding and death notices, 25c each.

Notice of marriage or death, 50c each in addition.

Cards of the Condensed Advertisements will be found below.

All advertisements are subject to the approval of the Publisher of the Intelligencer.

Weekly Intelligencer, $1.00 a year; Daily, $5.00 a year; $2.50 for six months, strictly cash in advance.

Subscribers will find subscriptions to The Intelligencer Printing & Publishing Company, Limited, or Charles A. Boswell, Managing Director and Treasurer.

Strangers in London will find The Intelligencer on file at R. & J. Early's Reading Room, 97 Fleet street, London, E. C.

CONDENSED ADVERTISEMENTS

SITUATIONS WANTED, HELP WANTED, LOST OR FOUND, FOR SALE OR TO RENT, ETC.

(Special Rate not inserted in this list)

TERMS—Twenty-five words or less for first insertion, two cents; each subsequent insertion, 1c; per week, $1.00; three weeks, $2.75; three weeks, $2.50; one month $2.50. Strictly cash in advance.

WANTED.

Competent nurse to take charge of two children. Apply 1 MRS. H. D. Holmes, 277 William St. ms7-4t

FOR SALE.

Two Persian Kittens. Apply Post Office Box 95, City. ms23-6t-d

TO RENT.

Three large rooms in the Nonvoir-lay Block, corner Bridge and Pinnacle streets, suitable for offices or private apartments. Apply to MRS. ANNIE E. J. P. O. PHILLIPS, Manager Belleville Loan & Investment Savings and Loan Co. ms7-tf

The Beautiful House

The woodwork of your house, the furniture, the carpets, blinds and enamelled iron work, may be new, but will not "Look Like Liquid Veneer" it will become sparkling in brilliancy and attractive as a diamond. And if the same is faded, scratched, or if the varnish has worn the way of all flesh, "Liquid Veneer" will restore it to the whole scheme. It will take that best old thing and put a new face on it that is as brilliant as the sun. It is not a "furniture polish," it is not sticky, never catches the dust; it is easily applied in a few minutes with a cloth, no rubbing is necessary. It is a cleaner, disinfectant, then polisher. Sold only by Polished Surface. Try a sample bottle. 25c by mail 25c bottle 50c. For sale only by

ALEX. RAY.

Literary Notes.

Since last month's Sir Henry M. Stanley, on May 10, was the sad feeling that has appeared in print 30 years' summary of the work accomplished in Africa since Stanley's exploration of the Congo. The article in the Review of Reviews for May, by Dyrus C. Adams, is the geographical and scientific remarkable changes in the past thirty years in the African fields of labor, clearly set forth, and the world's debt to the intrepid explorer is emphatically decreed.

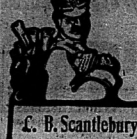
JUNE CANADIAN MAGAZINE.

A beautiful colored frontispiece, entitled "Sunset on the Bay of Fundy," is the opening feature of the June Canadian Magazine. The opening article is entitled "The Building of a Railway," by Stephen B. Mosher, with some interesting photographs of the Canadian Pacific railway building. besides a half-page view of the Sir Sandford Fleming at the recent driving of the golden spike on the Canadian Pacific Railway at Mevernon, B. C. Equally interesting are two interesting articles on Canadian Forestry, illustrated with numerous drawings and photographs. Professor Hopkins' Monthly Summary of Events makes this summary of events makes this summary one to be carefully preserved, not containing the usual amount of dull matter, but only that which will always be prominent in Canadian history. The other articles and illustrations are quite equal to the above, and fully publishes the high mark month.

FOOLS USE WARNER AND SNUFF.

Thinking, perhaps, they will cure cancer. So do most of the users of a nostrum now following such nostrums as Peruna. The best and most successful thorough cure for catarrh and all its diseased, healing Catarrhozone, which goes right to the root of the disease, curing from the system. Heals the inflamed membranes and cures any cases no matter how obstinate or long standing. Has been in use for 20 years with catarrh remedies, but found Catarrhozone the most rational and satisfactory. writes Mr. J. Mike Kashner, of Walkerville. "It saved me for all time." For a cure never use only Catarrhozone. Complete outfit, $1.00; trial size 25c.

Circular envelopes, good linen, 75c and 90c per thousand; letter cards at $1.50.



L. B. Scantlebury
FOR
FINE
STATIONERY.

Eaton Hurlbut Goods a Specialty.



A HUGE new shipment of Eaton Hurlbut High Grade Stationery just to hand from the makers—we bring the manufacturer's agent.

Quality and Style

The quality and style of this line of Stationery far excels anything we have previously shown.

We enumerate a few of the shades:

—WHITE.
—EMBRUN.
—HUNTER'S GREEN.
—CYCLAMEN.
—SWISS BLUE.
—PEARL GREY.
—MAZARINE.
—LE MAIS.
—LE MID.

In Connection

with the opening of this lot of Stationery we will, on Saturday and Saturday Evening have a bargain sale of correspondence stationery which will include about a dozen of our staple lines.

In Decoration and Wall Papers

We take the advance step always—Nothing finer in Wall Papers can be shown you in New York.

As to our decorating it speaks for itself. On every hand you will hear about it and always in a favorable manner.

A staff of 20 workmen—painters, paperhangers and decorators kept constantly busy and we would be pleased to have more if good men were to be had.

We send men out of the city in the surrounding towns where good work is required.

If you have a job you are particular about—are anxious over—telephone us and you will not be disappointed.

C. B. SCANTLEBURY
Decorator,
Wall Paper Wholesale & Retail

There is nothing equal to Mother Graves' Worm Exterminator for destroying worms. No article of its kind has given such satisfaction. Only 300 people at 1,000,000 do not say so.

Some persons have periodical attacks of Cholera, Cholera, dysentery or diarrhoea and have to use great precautions to avoid the disease. Change of water, cooking and green fruit is sure to bring on the attacks. To such persons we would recommend Dr. J. D. Kellogg's Dysentery Cordial as being the best medicine in the market for all summer complaints. If a few drops is taken in water when the symptoms are noticed no further trouble will be experienced.

Few men realize what large dividends they can draw on kindness. For coughs, colds, bronchitis and all lung and throat troubles Hagyard's is so preparation of medicine to compare with Hickie's Anti-Consumptive Syrup. It never fails to afford prompt and permanent relief. It removes all soreness and heals the diseased parts. It immediately soothes the cause, removes coughs, and any promotive expectoration, removes the mucous which among the air cells which cause difficulty in breathing, thereby giving relief to that distressing tightness experienced in the chest. Healthy sputum and phlegm will find Hickie's Anti-Consumptive Syrup and whenever a child has taken cold, has a cough or hoarseness, give the Syrup according to direction.

Out the trunk, the branches fall of themselves.

To Those of Sedentary Occupation —Men who follow sedentary occupations which deprive them of fresh air and exercise, are more prone to disorders of the liver and kidneys than those who lead active, outdoor lives. The former will find in Dr. Hickie's Vegetable Pills a restorative without a question the most efficacious on the market. They are easily procurable, easily taken, not expeditious by and they are surprisingly cheap considering their excellence.

Bottle of Relief—Thousand I was entirely cured, and as a year has elapsed since then, I feel confident that the cure is complete and permanent. To all afflicted with this distressing complaint I heartily recommend Dr. Northrup & Lyman's Vegetable Discovery. Dosing that Dr. Northrup & Lyman's Vegetable Discovery. Dosing that Dr. Northrup & Lyman's Vegetable Discovery. Dosing that

MEN'S SUITS

The Newest of All.



The more exacting and particular a man may be about exclusiveness in fabrics and patterns, even if he insists on all the advantages he expects from a tailor, that is the more likely new suits which we are showing for the first time will appeal to him.

He will find in them all the style and satisfaction he would in garments that the best tailors could build to his measure, though they cost a little more than half the tailor's price and the same as he would pay elsewhere for ready-made clothes that would not prove as satisfactory.

Throughout these splendid garments the tailoring will be found to be faultless; it is of the highest character known and if anything a little more exacting and thorough than is found on the tailor's best productions. And of more importance than all, they possess that well bred air the tailor's have a knack of giving to the clothes they turn out.

Needless to say, the styles as they are found here are correct, that is expected, or that a perfect fit is assured in every case—we are more particular about that than you could be.

Fine Suits



The new single and double-breated styles—of fine Blue and Black Cheviots and Serges, Black unsheared Worsteds, Fancy Imported Cassimeres in the latest colorings and Overplaid Effects. Fancies that are exclusive with us and the tailor.

$6.50, $8, $10, $12, to $16.50.

● ● ● ●

MEN'S TOPCOATS AND OVERCOATS FOR SPRING.

$7 TO $13.

Quick & Robertson

Exclusive Agents for Johnston's Famous Clothing.

Children's Headwear.

We are showing some very pretty lines of Children's Embroidered Hats and Bonnets.

Call and see them.

We make a specialty of our Children's Crochet Silk Hoods.

S. & A. ADAMS.

Dealers in Wools, Hosiery and Fancy Goods. Front St. 'Phone. 223.

MAGNIFICENT DISPLAY OF **Millinery** for summer.

Elegant White Hats.
Elegant Black Hats.
Beautiful Combination Hats.
Smart Street Hats.

All New and Nobby.

Several cases of New York's Latest Styles just opened.

Don't fail to see this exhibit.

MISS IRWIN.
Millinery and Corset Specialist.

See our invitation announcement or At Home cards — Intelligencer Job Dept.

Many men owe the grandeur of their lives to their tremendous difficulties.—Spurgeon.

"REUBEN IN NEW YORK"

There was room for a whole lot more people in the opera house last night, when the above farce was put on. The play itself was a light affair, funny at times, and without plot enough to give one a headache who tried to follow it. The cast was good and the specialties enjoyable.

MUSIC AND THE DRAMA.

Shirts

WE'VE GOT THEM.

The Best, The Newest, The Heapest.

W. B. DEACON,
Shirt Maker.

Advertised—Copy for changes of advertisements in the Daily Intelligencer must reach us the evening previous to the day insertion is desired. Copy for change in the Weekly must be received not later than Monday afternoon each week.

You Can Save

TIME. MONEY.
LABOR. WORRY.

if your summer cooking is done on one of our

IDEAL GAS RANGES

You do not know what comfort you are missing by not having one.

Better see about it at once and have the pleasure of it all summer.

THE W. W. CHOWN Company, Limited.

ITHACA
Conservatory of Music
CONCERT COMPANY

Janie Cook—Soprano.
Bessie T. Cook—Contralto.
Stella Davis—Reader.
Howard J. Barnum—Violinist.

In The
TABERNACLE CHURCH
Monday, June 6th
TICKETS 25c

JAMES A. O'NEIL,
Wholesale & Retail Dealer and Importer of
Foreign and Domestic Liquors
East side of Front Street,
Two doors south of Frost's Furniture store.
'Phone 86.

Latest Styles of
SHIRT WAIST HATS
AND
Dress Hats and Bonnets
May be seen in our parlors. They are all "pretty as a picture," and you will enjoy look as them. We will be pleased to show them to you.

MISS CAMPBELL
Phone 117. F. D. Corsets

$15,000 TO BE SPENT ON NEW SIDEWALKS

Council Last Night Decided to Increase Its First Estimate 50 Per Cent.

East Side and West Side Aldermen Have Warm Argument as to Precedence.

Zwick's Island Water Scheme Appears to be Shelved Till Next Winter.

The City Council had a meeting last night, though for a while it looked as though it was going to be a case of "no quorum." Ald. McFee was their first, as usual. Then came the Mayor, Ald. Panter Sulman and Paterson. At five minutes past eight there was still one shy; at ten minutes past eight the five members present began to fear they had their walk for nothing; but at 8:15 Ald. Shields came up the stairs, the Aldermen breathed a sigh of relief and the newspaper men a sigh of disappointment, and the session began.

Communications, etc.

The following accounts were presented, the first two being passed and the others referred:

W. R. Biggs	$ 6.00
J. W. Loudon	1.50
J. W. Weiler	64.00
Can. Port. Cement Co.	654.00

Ald. Sinclair came in.

Ex-Mayor Graham wrote in reference to his taxes, remitted under Statute. Referred.

City Surveyor Hulme submitted a statement in reference to the Zwick's Island water scheme. He would not, of an estimate of the cost of taking up the pipe at present in use and relaying it in such section, anyhow, but thought the present system should be left intact, in case anything happened to the new system. It would be impossible to hire horses for the work now, and he would recommend that the matter be submitted to the people at once, so that, if it carried, the above work could be done this summer and the pipe-laying and submarine work next winter. Then the new system could be in operation next year. Laid on table.

Dr. Blake et al. wrote asking that the new sidewalk to be laid on the south side of Green street, next to Pinnacle, be laid outside trees. Laid on table.

Ald. Marsh came in.

Mr. Hulme submitted an estimate of cost of filling a water main to the Hospital, which would be $600.

Petitions for granolithic walks on Hillside, Goodge and Cedar streets were presented and referred to the Assessor and Solicitor.

Reports of Committees.

The reports of the various standing committees, as already published, were read.

Ald. Kelcheson arrived.

Council went into Committee of the whole, Ald. Shields in the chair.

Some discussion ensued as to the shed which the Street Surveyor was building for the purpose of storing his tools, as to what use that Mr. Arnott had offered to rent the streets sprinkling and skating rink for $5 per month, out as the shed was not ready for the latter and Surveyor said the skating rink was used fitted for the purpose, anyhow, the matter was allowed to proceed.

Mr. Lang's tender for building a vault in the city building was accepted, the committee to select what doors they wanted.

The other recommendations of the various committees were passed without discussion.

When Ald. Sinclair's recommendation re Zwick's island came up.

Ald. Sinclair said he did not agree with everything Mr. Hulme had said, and did not think it would be wise to go to the people with a by-law now. They had better, in his opinion, leave the matter over for the present.

He was referred to the Water Committee.

A petition was read from various residents of Bridge St., west, complaining that the new sidewalks were not being laid on the line.

Ald. Panter moved that the letter be placed on file.

Ald. Sinclair thought that, when the job was completed most of the residents of the street would be satisfied. It was now in a half-finished state, and a fair opinion could hardly be given of it.

The matter was referred to the Public Works committee, after Ald. Panter had stated that in his opinion, some of the residents of Bridge St. west should be furnished free by the city with "a load to grade up" with.

Mr. Davidson's Drain.

Messrs. O'Flynn and Davison were heard in reference to a "drain which it was alleged had flood the latter gentleman's cellar, as he claimed the Waterworks department for causing the damage, inasmuch as one of its employees had lately been doing some work in the vicinity and the cellar had been dry previous to that time.

Mr. Hulme did not think any blame could be attached to the Waterworks people. Mr. Davidson's private drain was stopped up.

Ald. Gordon arrived.

After a good deal of discussion in reference to Mr. Davison's drain the matter was left in the hands of the Chairman of Water, the Chairmen of Public Works and the Street Surveyor.

The petition re the proposed sidewalk on Victoria Avenue caused a lot of talk.

Ald. McFee was in favor of the petition being complied with. The street, he thought, was wide enough to permit of the walk being built outside the trees.

The Surveyor was opposed to it. It would not look well to see a walk one side of the street inside the trees and the one on the other outside.

The matter was finally referred back to the Public Works Committee.

Enquiries.

Ald. Sinclair wanted to know if any granolithic walks would be built on the east side of the river; also if any walks were laughingly said he would build them all over the city if they would give him the money.

Ald. Sinclair said the Council had the money appropriated for new walks and he hoped he would get the walk he did not attended to. He would like to see up the matter under the head of motions.

Ald. Paterson asked if something could not be done with the old Church St., which looked like a trust fund.

Ald. Panter asked if there was a city by-law to compel the repairing of buildings which were considered unsafe.

The Mayor said he knew of no such by-law. The city had no building inspector.

By-laws.

A by-law in regard to the tax rate for 1904 was passed and numbered 1164.

Motions.

Ald. Marsh moved, seconded by Ald. Panter, that the Minister of Militia be requested to send up the Government rifle outfit to consist with the City Council and the officers of the Fifteenth Regt. in regard to the proposed new drill shed, the site of which had been Tuesday to the Government by the city.—Carried.

Ald. Sinclair moved, seconded by Ald. Sulman, that, on the completion of the sidewalk to be built on Dundas St. across the Street Surveyor be instructed to proceed with the building of walks on Front St., Queen St., John St. and George St.

Ald. West asks Aldermen immediately began to show symptoms of fatigue in their eyes.

Ald. Marsh asked the Street Surveyor how much of the $10,000 appropriated would have been expended when the Coleman street walk was finished.

The Surveyor said that, roughly speaking, he thought about $2,400.

Ald. Sinclair then amended his motion so that the Front St. sidewalk would be completed with the Coleman St. was finished. The east side of the river, he thought, should receive some consideration this year.

Ald. Panter pointed out that the Dundas St. walk had been petitioned for and promised long ago.

Ald. Paterson moved in amendment that the Dundas St. walk be laid with the Front st. walk was begun.

Ald. Sinclair did not think the West side people were entitled to more than half of the appropriation. The Surveyor said when the Colemap street was finished, there would only be sufficient money left to build the Front street walk.

Ald. Magrath depreciated the idea of putting walks on one side of the street in the other. They were broken up by the cars in winter, and not by the citizens in any particular. He thought that the city should be divided up this year into more than in former years. He would not call for walks had been built on the east side of the river, as the West side people had made no complaints.

Oil on the Troubled Waters.

Ald. Kelcheson said it was apparent that the people wanted the walks and were willing to pay for them. Why not give them? Leave out Dundas, Pelissier, Wall and Hill for this year than they would be paid for. He hated to see the city expended on granolithic walks this year, instead of $10,000.

This seemed to set everybody a-thinking, and the more the Aldermen thought of the proposition the colder they seemed to like it.

Ald. Panter said he was sorry there had been putting any one side against the other. In the past the East side had had all the walks to the West side's cost. Yet there was no complaint.

Ald. McFee was in favor of Ald. Kelcheson's motion. The sidewalks on the West side were very bad, and he had walked around and seen them. The Mayor agreed that it might look cheaper walks.

Ald. Marsh said the granolithic walks were none too good.

Ald. Mills just volunteered the information that the company which carried the city's accident insurance was seriously considering the advisability of cancelling the policy on account of the many bad sidewalks.

The discussion went on for some time, and some of the Aldermen were afraid that $10,000 was too much to spend for sidewalks this year. Fifteen thousand was suggested as a compromise.

Ald. Magrath wanted it made $12,000.

Ald. Gordon said the citizens were asking for the walks and were willing to pay for them. It seemed too sad they could not get them.

Ald. Sinclair's motion and Ald. Paterson's amendment were finally withdrawn, and Ald. Kelcheson changed his motion to provide that $15,000 be spent this year on walks which was finally carried without a dissentient.

Ald. Marsh then moved that, upon the completion of Coleman St., the Front St. walk be proceeded with. This amendment was agreed to.

The Band Concerts.

Ald. Kelcheson, Chairman of Parks, informed the Council that he had arranged for the band concerts on Victoria Park to start on Thursday evening, June 2.

Council adjourned.

Sports and Pastimes

FOOTBALL.

Soldiers Trimmed Theologs.

It was a large and enthusiastic crowd which gathered at the Dean and Dundo institution grounds yesterday afternoon to witness a football match. The teams represented the Fifteenth Regiment and Albert College, between whom there is considerable rivalry for the possession of the Corby Cup, as it is generally admitted that one of these teams will be the annual at least holds the trophy. Although the Red Coats shut out the University Boys yesterday, the game was well contested and exciting. It was near the hour of 4 o'clock when Jim Anderson, Mr. H. J. Thomas, sounded the whistle and pandy he did all his work during the city's welfare, in fraternal society in which he was connected with Royal Arcanum, A.O.U.W., Chosen Friends and I.O.O.F. In religion he was a Methodist, being a member of Bridge Street Church. While not an active party man he took part in politics a staunch Conservative. He deceased was twice married and his surviving helpmate being a daughter of the late Mr. Thomas Bedell, of Luton, Ont. The children surviving are three sons and four daughters. The sons are W. C. of John W., of this city; Herbert, G., of Detroit. The daughters are Mrs. Lens, Ella, Eva and Kathleen, all at home. The funeral, which was largely attended will be extended the heartfelt sympathy of a large circle of friends.

CITY AND DISTRICT.

Advertisement under this heading TWO CENTS A WORD each insertion. Cash must accompany copy and it must be received before 10 a.m. to insure insertion same day it is received.

People are and buy these verandah shades at Perry's. There is but one opinion about them; they are good.

A bicycle was picked up on Bridge street, at an early hour this morning by the police.

The police were last evening called to look after a drunk who was annoying and abusive to the ladies. He was taken care of by friends before the officers arrived on the scene.

The Ithaca Conservatory of Music Concert Company, consisting of Janie Cook, Bessie Cook, Stella Davis, readers; Miss Blake Cook, soprano; Howard J. Barnum, violinist, will give a concert under the Tabernacle Church, Monday, June 6th. Admission 25c.

The flag on the City Hall is at half-mast, out of respect to the memory of the late ex-Ald. Marshall.

Preparations are going made to lay the new granolithic sidewalk on the west side of Front street, below the City Hall.

Those who wish to travel by rail or boat buy your tickets from S. Barrows, Ticket and general Passenger agent, Belleville.

Chinamen are now very generally admitted to be, as laundrymen, the best and most reliable. Mr. Moon Sing of them leaves nought out Leaves Pleats and dealers it to his their broken English. Coat, good, coat.

m30-3w

Grand Benefit Concert in City Hall, Wednesday, June 1st. Mrs. Campbell, Mrs. Grant, Miss Vermilyea, Miss Bailey, Mrs. Bawden, Mr. E. Hexham, Mr. D. A. Cameron and others will take part. Tickets 25 cents.

On May 5 The Intelligencer published a report of a police court case, heard by Mr. Emerson, in which he charged with appropriating hay, in which it was proved that the defendant was acquitted. It being proven that he did not get the hay. This was not exactly the position of the plaintiff, Mr. Leverton, lost some hay, and it was not proved that he had taken through a misunderstanding, but the magistrate, always considerate in the misunderstanding, could not find the defendant guilty. Sense his acquittal.

In the Justice Shop.

Assault.

Richard Smith pleaded guilty to assault on Patrick Hurst; and a fine of $5 was imposed.

Alleged Assault.

George Whalen was charged with assaulting and using insulting language to R. Dunscomb. The charges were dismissed and the costs, amounting to $3.50, were paid by Mr. Dunscomb appeared for Whalen.

Wear Trade Mark D Suspenders Guaranteed. Sold everywhere.

CANTATA.

"Picnic in Fairyland" by the children and choir of St. Andrew's Church in the opera house, Tuesday, May 31, at 8 p.m. Admission 25c.

DEATH OF DR. J. A. MARSHALL

ESTIMABLE AND POPULAR GENTLEMAN PASSED AWAY EARLY HOUR THIS MORNING.

"Dr. J. A. Marshall is dead," was the intelligence passed from one to another on the streets at an early hour this morning. The sad news was received with universal and sincere regret, for the deceased gentleman was respected and esteemed by all who knew him. Last fall Dr. Marshall was taken down with an attack of kidney trouble and commenced practising during the winter months, but as the spring last open his house to his professional friends, and was considered highly skilled, and held various offices in the Ontario Dental Association, being its President one year. He also became he was a Director of the Royal Victoria Hospital. The deceased gentleman was born in Ireland in 1838, when he came to Belleville and commenced practising dentistry here, which he followed up to the time of his death. He was one of the representatives from Sussex Ward. Whilst acting in that capacity he did all in his power for the city's welfare, in fraternal society in which he was connected with Royal Arcanum, A.O.U.W., Chosen Friends and I.O.O.F. In religion he was a Methodist, being a member of Bridge Street Church. While not an active party man he took part in politics a staunch Conservative. The deceased gentleman was twice married his surviving helpmate being a daughter of the late Mr. Thomas Bedell, of Luton, Ont. The children surviving are three sons and four daughters. The sons are W. C. of this city; Herbert, G., of Detroit. The daughters are Mrs. Lens, Ella, Eva and Kathleen, all at home. The funeral, which was largely attended will be extended the heartfelt sympathy of a large circle of friends.

Daily Intelligencer.

Some New "leaders" For this season

TREMOR OR MUSCLE CHERRIES are one of the newest and most pleasing results of... Large, plump, ripe fruit of a... Delicious flavor, just of uniform excellence. Served in David Harums and Gundaes. In a glass.

CHAS. S. CLAPP

SCIENTIFIC COMPOUNDING.

We have always made a specialty of prescription work, and as a result we are favored both by the physician and the public.

Our stock of prescription drugs is very complete and are of the highest possible character. The equipment of our prescription department is modern in all its details, and our prices are invariably as low as can be made for perfect service.

May we fill your prescription?

McKEOWN'S DRUG STORE

The Only Way to Cook—



—USE—

A "Jewel" Gas Range. All steel

Thousands of them in use.

Wm. McCie

Tel. 28. Front St.

CONSTANT HEADACHES

are often caused by some slight defect in the sight. Our glasses have brought relief to many.

A thorough inspection of your eyes costs you nothing. We can then tell you whether or not glasses will help you.

Our opinion is backed by years of experience and the best possible optical education.

T. BLACKBURN.

JEWELLER OPTICIAN

FROST'S FINE FURNITURE.

A varied assortment of Fancy Rockers in leather, wood and wicker is offered at moderate prices.

We are clearing out a large stock of bed-room and parlor suites at greatly reduced prices.

UNDERTAKING AND EMBALMING.

TELEPHONE 40. NIGHT CALLS 37.

BASEBALL ON MONDAY.

The Eastern League.

At Rochester—Rochester-Toronto game postponed; rain.

At Buffalo—R. H. E.
Newark ..... 0 0 0 0 0 0 1 0 0—1 6 2
Buffalo ..... 0 0 0 0 0 0 0 0 1—1 5 1
Batteries—Fraise and Shea; Donahue and Blair. Umpire—Connolly.

At Providence—R. H. E.
Providence ..... 0 0 0 0 0 0 0 0 0—0 3 0
Montreal ..... 0 0 0 0 0 0 0 0 0—0 3 0
Batteries—Hooker and Beville; Mason and Bowler. Umpire—Hurst.

At Lewark (morning game)— R. H. E.
Newark ..... 0 0 0 0 0 0 0 0 0—0 3 0
Rochester ..... 0 0 0 0 0 0 0 0 0—0 3 0
Batteries—Hooker and Beville; Mason and Bowler. Umpire—Hurst.

At Lewark (evening game)— R. H. E.
Newark ..... 0 0 0 0 0 0 0 0 0—0 3 0
Rochester ..... 0 0 0 0 0 0 0 0 0—0 3 0
Batteries—Hooker and Beville; Mason and Bowler. Umpire—Hurst.

At Providence—R. H. E.
Providence ..... 0 0 0 0 0 0 0 0 0—0 3 0
Montreal ..... 0 0 0 0 0 0 0 0 0—0 3 0
Batteries—Fraise, Matheson and Wentz; Marshall and Doyle. Umpire—Connolly.

National League Games.

At Cincinnati (morning)— R. H. E.
Cincinnati ..... 0 1 1 0 2 3 0 0 x—7 13 0
Chicago ..... 0 0 0 0 0 0 0 1 0—1 5 3
Batteries—Brockyn (afternoon) ..... R. H. E.
Brooklyn ..... 0 0 0 0 0 0 0 2 1—3 6 0
Boston ..... 0 0 0 0 0 0 2 0 0—2 6 1
Batteries—Ritchey, Garvin and Hutter; Willis and Moran. Umpire—Emslie.

Attendance—2000.

At Philadelphia (afternoon)— R. H. E.
Philadelphia ..... 0 0 0 0 0 0 0 0 0—0 3 0
New York ..... 0 0 0 0 0 0 0 0 1—1 3 0
Batteries—Duggleby and Dooin; Ames and Bowerman. Umpire—O'Day. Attendance—2000.

At Pittsburg (afternoon)— R. H. E.
Pittsburg ..... 0 0 0 0 0 0 0 0 0—0 5 0
St. Louis ..... 0 0 0 0 0 0 0 0 1—1 5 0
Batteries—Leever and Phelps; Taylor and Ryan. Umpire—Emslie. Attendance—5000.

At Cincinnati ..... R. H. E.
Cincinnati ..... 0 0 0 0 0 0 1 1—2 10 4
Chicago ..... 0 0 0 0 0 0 0 0 0—0 5 1
Batteries—Kellum and Schlei; Wicker and Kling. Umpire—Johnstone.

American League Results.

At New York—R. H. E.
New York ..... 3 0 2 3 0 1 0 0 x—7 12 2
Washington ..... 0 0 0 0 0 0 0 0 0—0 5 2
Batteries—Olmon and Doran; Patten and Drill. Umpire—Connolly.

At Cleveland—Cleveland-Chicago afternoon game postponed; rain.

At New York (afternoon)— R. H. E.
Philadelphia ..... 0 0 0 0 0 0 0 0 0—0 5 0
New York ..... 0 0 0 0 0 0 0 1 0—1 5 1
Batteries—Bender and Powers; Chesbro and Kleinow. Umpire—Sheridan.

At Detroit—St. Louis-Detroit morning game postponed; rain.

At Cleveland—Chicago-Cleveland morning game postponed; rain.

At Detroit—Detroit-St. Louis afternoon game postponed; rain.

At Boston (morning)— R. H. E.
Boston ..... 0 0 0 0 0 0 0 0 0—0 3 0
Washington ..... 0 0 0 0 0 0 0 0 0—0 3 0
Batteries—Gibson and Donahue; Patten and Drill. Umpire—Connolly.

At Cleveland—Cleveland-Chicago afternoon game postponed; rain.

At New York (afternoon)— R. H. E.
Philadelphia ..... 0 0 0 0 0 0 0 0 0—0 5 0
New York ..... 0 0 0 0 0 0 0 1 0—1 5 1
Batteries—Bender and Powers; Chesbro and Kleinow. Umpire—Sheridan and Carpenter. Attendance—6000.

At Boston ..... R. H. E.
Boston ..... 4 0 0 0 3 0 2 x—9 12 1
Washington ..... 0 0 0 0 0 0 0 0 0—0 5 2
Batteries—Tannehill and Criger; Dunkle and Kittredge. Umpire—O'Loughlin. Attendance—4333.

Died Aged 105.

Windsor, May 31.—William H. Stewart, colored, died at his home here yesterday afternoon, aged 105 years.

King Now Capt. Mahan.

London, May 31.—King Edward recived Capt. Mahan in private audience yesterday.

MAGNIFICENT SPECTACLE.

JERUSALEM AND THE CRUSADES REGALLY DEPICTED BY RINGLING BROTHERS.

Ringling Brothers' World's Greatest Shows lead their huge, circus programme this year with a magnificent dramatic spectacle, Jerusalem and the Crusades, involving a cast of 1200 characters, aided by 800, and displaying chests of 500 More than 1,000 costumes, designed and made by Parisian artists of world-wide fame, are worn, and this unique, compound spectacle, in hand to hand combat, in the rapid and graceful evolutions of the fabulous exhibitions of mock armed tournaments in Ringling Brothers in this radiant and dramatic interpretation of the most brilliant and dramatic scenes of the Crusades. The subject portrays the chivalric, romantic days of chivalry, when loyalty, bravery, justice and generosity went hand in hand, and courtesy to an enemy and woman was a cheerful duty. The scenic effects in this great are inspiring pictures of devotion, high ideals, and depict in glorious flower the sentiment of chivalry in Europe which the stirring crusades sprang. This spectacle opens up to a brilliant scene of preparation for the Crusades, multitudes of men about the vast space before the great cathedral of Notre Chartres in France, from whence the invading army started, scanning the tournament notices and instruments to be used by the contesting knights in the encounters which is to follow on the departure of the warrior hosts. Jewelled and caparisoned chargers, obsequious servitors, gally garbed ecclesiastics, sparkling with precious emigmats of rank, mounted knights, with shields and helmets inlaid with gold and set with gems; monks, seminarians and other lowly children of church devotion and work; court ladies in dainty fashioned fairies of lightening sheen; nobles of blue-blooded bearing and dress; soldiers, grim and glittering in armor of steel; singing maidens, dancing girls with garlands, chlorine, rassals, gauze, sword, shield and helmet, banners, and a thousand other pictorial features of the period intermingle kaleidoscopically in this massive and enchanting setting of gold and jewels. The most exciting of ancient sports, the hand to hand combat, sword contests, spearing exercises, equestrian exploits, athletic competitions and other thrilling pastimes are reproduced in the splendid tournament. A herd called in from the wood to illustrate the wonderful equine education of three squadrons of the highest bred animals in the world. The marching pageant as the Crusaders leave upon their holy mission is the most magnificent and colorful pictorial procession display ever seen under canvas.

All the sarbaric radiance and voluptuous luxury of the Egyptian court in the mediaeval days of the first crusades are depicted in the environments and action of the most gorgeous scene. A ballet divertisement by a host of the ladies and gentlemen of the Egyptian ruler and his monument court. The spectacular scope of stage room is taxed to the utmost by the brilliant gathering. Dancing girls flood the arena and gracefully glide through bewildering mazes of terpsichorean invention. The costumes are creations of art, fashioned by Parisian masters and models of exquisite elegance and taste. No spectacle of modern times has been staged with the lavish disregard of expense and with such overwhelming success, as this production by Ringling Brothers of Jerusalem and the Crusades.

The marvellous shows will exhibit here on Saturday, June 4, and give two performances, afternoon at 2 o'clock and night at 8 o'clock.

The grand street pageant, the largest, most varied in sensational features and gorgeously decorativeever organized, and more than twice as long as any other show ever gave, will leave the show grounds show day at 10 o'clock.

O.J.C. SPRING RACES

Toronto, May 31.—On the eighth day—yesterday—of the Ontario Jockey Club's spring meeting the weather was cloudy and the track fast. The record:

First Race—5½ furlongs, 3-year-olds and over, 1 HT't Miss, 2 Heather Bee, 3 Bauulo. Time, 1.00.

Second Race—5½ furlongs, maiden, 2-year-old fillies—Miss Morgan, 2, Sun Mark, 3 Floirne. Time, .57.

Third Race—1 mile, 3-yr-olds and up, 1 Harbor, 2 Bank Street, 3 Lucrezia. Time, 1.46.

Fourth Race—1 1-16 miles, Sergeant Curzon, 1, Bonnybell, 2, Benckart, 3 Easy Street. Time, 1.49.

Fifth Race—About 1¼ miles, Lionheart, Stepdame, 1, Dick Hall, 2, Provost, 3 Golden Way. Time, 2.48½

Sixth Race—5½ furlongs, 3-year-olds and up, 1 Snare, 2 C. Moore, 3 St. Severe. Time, .57.

Seventh Race—5½ furlongs, 3-year-olds and up, 1 Alsace, Australina, 3 Tom O'Day. Time, 1.01½.

Rangers Day.

London, May 31.—(C. A. F.)—Henry Haydon writes to The Graphic that the one thing conspicuously absent from the keeping of Empire Day was the religious aspect. At the next celebration he wants every worshipper in St. Paul's and all the cathedrals of the Empire.

Wireless to Canada.

London, May 31.—(C.A.P.)—The Marconi high power tower at Pins will be ready in August or September to communicate with Canada.

NEW LINE OF STEAMERS

Government Negotiating For One From Canada to France.

Reserve Complains of Lord Strathcona.

Minister Says Bill to Pay for Services is Given—Minister of Militia Answered.

New Arrangement to Go Into Effect on June 1, 1904—Mr. Maclean's Two-Cent Passenger Rate Bill.

Ottawa, May 31.—In the House yesterday Hon. W. S. Fielding announced that the Grand Trunk Pacific would be delivered on Tuesday, June 7.

Reserves and Strathcona.

Henri Bourassa made complaint that Lord Strathcona, High Commissioner for Canada, discussed locally some phases of the political relations of Canada and the Empire. He insisted that a Canadian official should take no part in the politics of Great Britain. Recently the Prime Minister had stated that W. T. R. Preston had no authority to speak for Canada in certain matters he had discussed. He wanted some such course pursued with regard to Lord Strathcona.

Sir Wilfrid Laurier explained that Lord Strathcona, socially and politically, was high commissioner in Great Britain. While His Lordship could not give his opinion on political questions, Sir Wilfrid said he had never known him to act except on behalf of the Dominion Government.

Ralph Smith Has a Song.

Ralph Smith moved the second reading of his bill to enable labor unions to register their labels under the trade marks act.

Speaker Bergeron ruled the second reading out of order under the rule which prohibits the introduction of bill relating to trade or the creation of trade without notice in terms of a resolution.

"I give notice to that effect then," said Mr. Smith.

The notice is probably too late, as the bill goes to the bottom of the list of public bills and there is little is not likely to be resurrected this session.

To Amend Criminal Code.

Mr. Lancaster moved the second reading of his bill to amend the Criminal Code, respecting the right of jurors to challenge. The object of the bill is to prevent persons under 21 years of age, peremptorily challenged, from electing as to how they shall be tried without first securing the advice of their parents as guardians.

Mr. Fitzpatrick suggested that a good many criminals under 21 years of age have little to say as to how themselves on such matters without any advice. He thought it would be effective to give persons under 16 the protection provided for in Mr. Lancaster's bill.

The amendment was adopted.

Militia Matters.

Without a word of discussion the House went into committee on the resolution "That it is expedient to bring in a bill to prohibit the importation, manufacture and sale of cigarettes," and passed it. The bill will be brought down at next sitting of the House.

Grand Trunk Canada.

The House having gone into committee on the bill, Mr. Lancaster, in charge of the bill—the principal movement of last session, explained the object of amending the Railway Act as proposed.

The bill states that "whenever in a city, town or incorporated village a railway crosses a highway at rail level, the said speed of ten miles an hour shall in no event be exceeded, unless the railway company keeps a watchman at such crossing to warn the people using the highway of approaching trains."

Canada-French Line.

Sir Richard Cartwright stated that since the beginning of the present session the Government has entered into negotiations with the Transatlantic Company, shipbuilders, with the object of establishing a line of steamers between Canada and France.

Grand Trunkpacific Investigation.

Mr. Casgrain was informed that a new commission has been issued to Mr. Justice Britton to continue and terminate the investigation into the Yukon claims and other concessions in the Yukon. The commissioner expected to make his report about July 1.

Only to the Children, wanted to know to what persons, or what dates, and under what circumstances was the application of George C. Cartier, M. Hays and William Walker Grant, read to the House.

A Chatham Man Says Iron-ox Tablets are all right.

January 12, 1903.

Allow me to say a few words as to the curative value of Iron-ox Tablets. I have used them constantly for indigestion and palpitation of the heart, also sour stomach, and I can assure you that I have derived great benefit from them. I wish you continued success with the Iron-ox Tablets, for they are certainly all right. I always keep Iron-ox in the house.

P. W. M'AULEY,
Care Chatham Mfg. Co.
Chatham, Ont.

Fifty Iron-ox Tablets, in an attractive aluminum pocket case, 25 cents at druggists, or sent, postpaid, on receipt of price. The Iron-ox Remedy Co., Limited, Walkerville, Ont.

Timber Protection.

The Minister of the Interior stated that the Dominforest Reserves Act, formed of the resolution passed at the fifth annual meeting of the Canadian Forestry Association, embodied the necessity of protecting the timber along the route of the Transcontinental Railway from fire risks with the construction of the road, and also asking for an examination into the water sources in Canada. Mr. Sifton said that an efficient protective service would be instituted during the construction Government lands. The question of supplying into the timber areas of the country is under consideration.

Pay of the Militia.

In reply to Mr. Hendrpson, re the rate of pay to be allowed the militia on the annual camps, the Minister of Militia said that under the old system service and good conduct will be allowed at the rate of 20 cents per day for the first year, 40 cents for the second and 60 cents for the third year. Several conditions are laid down. To be entitled to this pay, which is in addition to the regular rate of 50 cents a day, privates and non-commissioned officers must be duly enlisted in a regiment outside the permanent corps.

They must perform the full amount of drill for which their regiment may be called out. They must be reasonably efficient in the performance of their duties, in the care of the rifle, or whatever weapon their corps may be equipped with. They must have received no punishment beyond a caution or reprimand. If these conditions are complied with all right to good service standing is forfeited; the said service relating to after June 1, 1905, but privates and non-commissioned officers who have served continuously for three years will come under its provisions.

Two-Cent Passenger Rate.

W. F. Maclean moved the second reading of his bill to amend the Railway Act. The bill, besides providing for a minimum rate of two cents a mile for passengers on railways, contains three other amendments. It deprives the chairman of the Railway Commission of power to prevent the exercise of his own colleagues on questions involving "undue preference." It brings the express companies within the jurisdiction of the Railway Commission. It provides that companies in connection with will independent telephone companies existing under railway charters shall be based on actual damages sustained by the company and aside from any claim to recognition of a related contract or rights.

Mr. Maclean said that unsuccessfully against sending his bill to the Railway Committee. Like Mr. Lancaster's bill to amend the Railway Act it was referred to the Railway Committee.

Power Minister of Justice gave the assurance that the purpose of the Government in sending it to that committee was not to shelve the bill but to expedite its full consideration.

Aliens on Grand Trunk Pacific.

At midnight, Sir William Mulock tabled in the House the correspondence between the Department of Labor, the report of Mr. Jury, the Canadian Amalgamated Society of Civil Engineers and the Grand Trunk management, in connection with the charges of the employment of aliens on the Grand Trunk Pacific.

MR. GAMEY IN TORONTO.

4,500 People Hear Him in Massey Hall, and 4,000 Outside Could Not Get Admittance.

Toronto, May 31.—If the Massey Hall never was full before, it was stretched to its limit last night. When it could hold no more the doors were closed and 4,000 people were excluded. The police estimate that there were 4,500 people inside and 4,000 outside wanting to get in. Many ticket-holders who were late in arriving had to go away. Those who were glad to stand up, were kept out on account of the city regulations enforced by the Massey Hall authorities not to permit any crowd beyond the seating capacity.

The floor was packed with the solid, white-headed, bald-headed and business-like citizens. In the gallery there was a fashionable attendance of ladies, and not a few also in the second gallery. The boxes were filled with notable visitors. On the platform were gathered many of the most prominent members of the Conservative party.

Music Before Eloquence.

Before the entrance of the chairman the time was occupied by organ music and Miss Macdonald sang a pretty solo and was encored, giving in response "The Maple Leaf," which was hailed with applause, and received in by the whole audience. Thus attuned to enthusiastic enthusiasm, when Robert Roswell Gamey came upon the platform the plaudits and cheers shouting did not die away for a considerable time.

Commendably brief, the chairman merely remarked that he need not refer to the issues before the country for popular Government over the forces of bribery and corruption in the province. At four minutes past 8 Mr. Gamey began to speak, and he invested his oft-repeated story with the fillerest which did not flag for the two hours. When 10 o'clock struck some early birds began to turn seaward, but for three-quarters of an hour longer Mr. Gamey continued to develop his narrative. In excellent voice throughout, many said that they heard him better at the end than at the beginning of his address. That he had the sympathy of the audience was clear from the frequent and often long continued applause.



The Sunlight Maids are always through their wash at twelve o'clock.

SUNLIGHT SOAP

With ordinary soap a woman has to work so hard and so long on wash day that she has no time for preparing any of the family meals. Wash day is a trial, and the good wife faces each with a sigh of despair.

Sunlight Soap makes all the difference in the world. No toiling—no rubbing—no boiling—less than half the labor with much better results. Most women are all through their wash by twelve o'clock when they wash with Sunlight Soap, the Sunlight way. It makes child's play of work.

ASK FOR THE OCTAGON BAR.

Sunlight Soap washes the clothes white and won't injure the hands.

LEVER BROTHERS LIMITED, TORONTO. 94

Fast Direct Service

BETWEEN

Canadian Points and Pittsburg, Cincinnati and St. Louis

VIA THE

LAKE SHORE & MICHIGAN SOUTHERN R'Y

FROM BUFFALO

Through sleepers from Quebec, Montreal, Ottawa, Kingston and Toronto, over the Canadian Pacific and Grand Trunk R. R.'s, connecting at Buffalo with the Southwestern Limited at midnight, The Southwestern Express at 8:25 a.m., and The Exposition Flyer at 12:25 P. M. Dining car service—unexcelled equipment.

J. W. DALY, Gen'l Eastern Agent, BUFFALO, N.Y.



VARICOCELE

CURED TO STAY CURED.

Varicocele impairs vitality and destroys the elements of manhood. Unnatural drains should not be confined to treat this complaint, as operations always weaken the parts. We cure Varicocele by a peaceful remedy that Varicocele never returns. Restores full vitality, tones up nerves and muscular organs, our VITALIZING method of curing varicocele is performed all the time. Reduces the enlargement, stops the discharges, relieves the swelling, vitalizes the nerves and establishes the vigorous manhood. Don't be afraid to try our treatment. You feel its magic influence during the first week.

PAY WHEN CURED.

We cure Blood and Skin Diseases, Stricture, Varicocele, Nervous Debility, Prostatic Troubles, Chronic, Kidney, Urinary and Bladder Diseases. Consultation Free. Books Free.

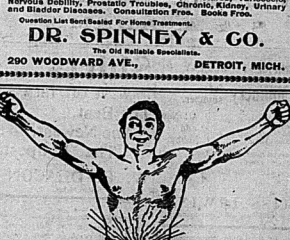
Question List Sent Sealed For Home Treatment.

DR. SPINNEY & CO.

The Old Reliable Specialists.

290 WOODWARD AVE., DETROIT, MICH.

DR. SPINNEY, Founder of Dr. Spinney & Co.



SHOW ME ANYTHING

That can speak so well for itself or that has done so much good to suffering humanity as the Gilmour Electric Belt. We can show you testimonials from the most reliable people of Belleville and the surrounding country, stating they have been cured by this great appliance. We want everybody to see this. Come along, you will get a free treatment just to convince you what we have got. Any one suffering from rheumatism, sciatica, lumbago, nervous trouble, paralysis, kidney or bladder trouble, sexual weakness of any kind, pain in the back, legs or arms, should try this Belt at

Chas. Clarke's Drug Store,

BELLEVILLE.

If you can't come, write for book.

INTELLIGENCER JOB OFFICE

FOR CHEAP AND ARTISTIC WORK.

Corset Sale

This week we will sell all lines of Corsets at reduced prices—We will guarantee this line and know that the quality is A 1.

—One line at 90c, Straight Front, we will clear at 57c

BEADS—Fashionable—BEADS.

We carry a complete line of clear and colored beads; that is so fashionable at present, the prices range from $1.50 to 15c.

LACE COLLARS

Travellers Samples, Collars usually sold at $1.00, $1.50 and $1.75, will be sold at ..... 50c each.

TON-DO-LIN.

McINTOSH BROS.